Tonight: Rain
Sunday: Partial Clearing

Victoria Times

WEEKEND EDITION

95th YEAR, No. 252 ★ ★ ★ VICTORIA, BRITISH COLUMBIA, SATURDAY, APRIL 7, 1979 15 CENTS DAILY, 30 CENTS SATURDAY

Baseball-Bat Thugs

City police are looking for five thugs who clubbed a man and robbed him of $65 in an apartment on Kings Road early today.

A spokesman said Allan Douglas McColl, 19, was just entering the apartment block at 970 Kings about 1:30 a.m. when he was attacked from behind by a man carrying a baseball bat.

As McColl turned, the man swung the club and hit him on the cheekbone. He tried to fend off the blow and the man hit him twice more on the head.

Four other persons joined in the attack but McColl broke free, ran for the elevator and made it to his suite on the third floor.

Police said he'd no sooner entered when the five arrived at the door, kicked it in and beat him up again.

They pulled out the telephone, knocked over a table and fled with McColl's wallet containing $65.

Police took him to Victoria General Hospital where he was treated and later released.

Police said McColl was unable to describe his attackers.

Air Fares Jump 5%

OTTAWA (CP) — Domestic air fares in Canada will rise by an average of five per cent starting immediately under a decision made Friday by the Canadian transport commission.

After two weeks of hearings the commission approved an application by Air Canada, CP Air and the five regional airlines which sought increased fares due to rising costs of fuel and other expenses.

Safety Study Ordered For CANDU

By VICTOR MACKIE
Times Ottawa Bureau

OTTAWA — An immediate review of CANDU reactor designs of the pressurized heavy water type, currently operating and under construction in Canada, has been ordered by the Atomic Energy Control Board.

AECB announced that it has now received from its United States counterpart, the Nuclear Reactor Commission, sufficient information of a preliminary nature on the sequence of events leading to the March 28 accident at the nuclear reactor at Harrisburg, Pennsylvania.

The board accordingly Friday requested all appropriate licensees including provincial utilities, to conduct a design review on the basis of the Harrisburg events as they are now known. They must submit their findings to the board within seven days for study by the AECB staff.

(Federal investigators in the U.S. now say that the operators of the Harrisburg facility may lose their plant licence because of violations of safety precautions there. Story on page 3.)

Energy Minister Alastair Gillespie gave his unqualified support Friday to the review program.

"It is important that a prompt and detailed analysis of the unfortunate incident at the Three Mile Island plant at Harrisburg be made in the context of the Canadian nuclear power program," he said.

Bob Blackburn, secretary of the AECB said Friday "There are no absolute guarantees that a similar type of accident cannot happen with a CANDU reactor."

Meantime Stuart Leggatt of New Westminster, British Columbia, a New Democratic Party MP in the last Parliament, has called for an immediate embargo on plans for construction of two nuclear plants along the Skagit River in northern Washington state.

He sent letters April 5 to President Jimmy Carter and to Washington Governor Dixy Lee Ray asking that the plans be scrapped.

"It is important to note that up to this point the province of British Columbia has yet to opt for the nuclear alternative," he said. "With the building of a nuclear facility so close to our common border, the effect of any decision by either the British Columbia provincial government for the federal government regarding the health and environment of the people of our province will be diminished."

In Montreal a Hydro Quebec spokesman said steam generators in several Candu nuclear power plants now under construction are defective and could leak radictive heavy water unless costly repairs are made.

★

200 Arrests At Trident Launching

GROTON, Conn. (AP) — Police arrested more than 200 anti-nuclear demonstrators who tried to block the entrance of a Groton shipyard today to protest the christening of the USS Ohio, the first nuclear submarine armed with long-range Trident missles.

Rosalynn Carter, wife of President Carter, was among the guests on hand at the ceremony for the $1.2-billion submarine.

An estimated 3,000 protesters, bundled in winter clothing and carrying banners denouncing nuclear power, massed outside the fences of the Electric Boat Division of General Dynamics Corp. Demonstrators had said they would try to get arrested to dramatize opposition to the huge water-borne missile base.

Police cut chains connecting some of the protesters. Those arrested were taken by bus to the local police station. By mid-day, 30 had been charged with disorderly conduct and released.

The Ohio is the first of four planned Trident-carrying submarines to be completed. Normally today's ceremony would be a launching, but the ship was lowered into the water earlier in the week because of its cumbersome 170-metre length.

The ship, with its 6,400-kilometre-range (4,000-mile) missiles, has been described by backers as the best protection the United States has against attack, and by critics as a weapon that could provoke nuclear war. It will easily outclass the newest fleet of U.S. ballistic missile submarines, which carry missiles with a range of 4,000 kilometres (2,500 miles).

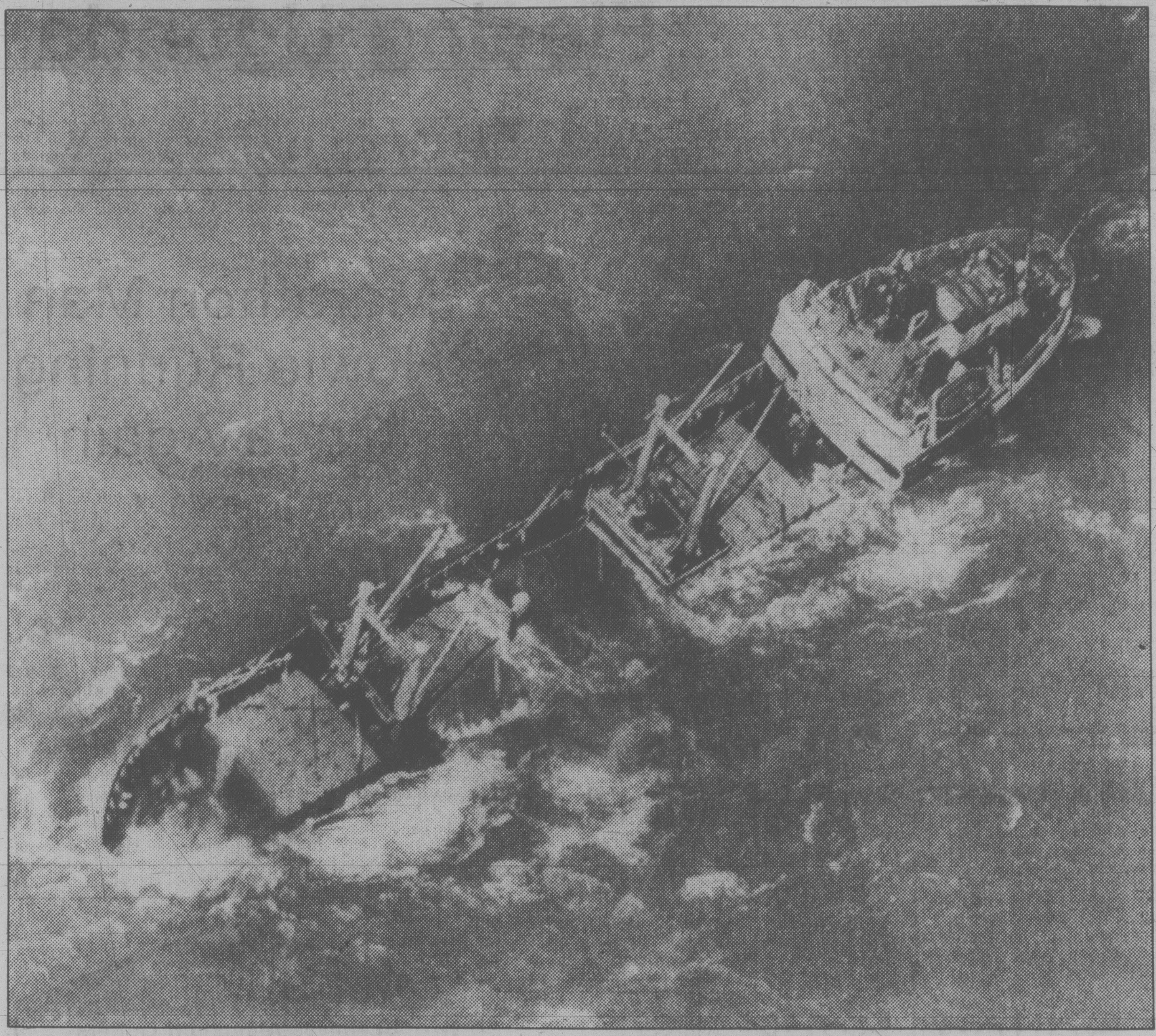

AWASH in Lake Erie and under tow today is the crippled Canadian freighter Labradoc. All 21 crewmen were airlifted to safety in a dramatic helicopter rescue after the ship faltered during a major, death-dealing storm which lashed Ontario Friday.

Meet The Stars

Bettors Back De Niro, Ingrid

The Las Vegas oddsmakers have picked Robert De Niro and Ingrid Bergman as the likely winners of the two major Oscars at Monday's Academy Awards ceremonies — and for best movie they call it a tie between *The Deerhunter* and *Heaven Can Wait*.

The odds reflect the bets made so far at the Nevada casinos and are not always the best guide to selecting a winner.

The annual *Times-VI90* Visit the Stars contest is nearing a conclusion with the deadline for entries 4 p.m. Monday, three hours before the Academy Awards show will be telecast.

Local post office officials say midnight Friday was the last chance to mail entries to be certain of delivery before deadline so any further entries should be delivered by hand to CJVI radio station at 817 Fort before 4 p.m. Monday.

Those who enter the contest and correctly forecast the Oscar winners for best actor, actress and movie will have a chance to win a trip for two to Hollywood or one of five major runner-up prizes. Full details are in the advertisement on page 32.

The drawing will take place at a special matinee at the Towne Cinema starting at 2 p.m. Wednesday.

Tickets for the matinee are being distributed to some early bird contestants.

Those who receive tickets in the mail will see a George C. Scott comedy *Movie, Movie* and will watch the drawing for the grand prize and the two runner-up awards of a night on the town for two, including dinner at The Empress and a movie.

In addition, five door prizes of a double pass to the Towne Cinema will be awarded at the Wednesday matinee.

See BETTORS page 2

ON THE INSIDE

Amin Still Defiant

Libyans were reported fleeing from Kampala today while the Uganda capital's radio station broadcast Amin's defiant statement that he "will never run away from his capital." Page 2.

The Accidental Express

Seventeen persons who completed the first London-to-Hong Kong rail trip in 30 years arrived today after a 40-day journey. Three fellow travellers never made it owing to a series of mishaps. Page 3.

Housing Plan for Grouse Nest

Grouse Nest estate in East Sooke has new owners who are planning high-class cluster housing, a small marina and expansion of the plush lodge. Page 15.

Grace Tackles Jobless

First there was PAB, then PREP and now it's GMP — the Grace McCarthy Project, that is, her own employment program to get people off welfare. Page 17.

Get Tough, Says Barrett

Canada should get tough in world trade bargaining and start by joining the OPEC oil cartel, says British Columbia NDP leader David Barrett. This and other B.C. election stories on page 30.

Not a Man's Castle

Former solicitor-general Warren Allmand still isn't convinced a man's home is legally his castle in this country. Page 32.

Death for School Boards?

Wiping out school boards as suggested by Municipal Affairs Minister Bill Vander Zalm is in keeping with Socred aims, says Greater Victoria School District chairman Carol Pickup. Page 33.

INDEX

Births	49	Family	35-38
Capital Scene	34	Finance	6, 7
Chess	43	Gardening	39
Church	46, 47	Prairie News	67
Classified	49-66	Sports	20-25
Comics	42	Theatre	27-29
Deaths	66	Travel	10-13

Former Iran Premier Executed for 'Treason'

Times News Services

TEHRAN — Abbas Hoveida, premier under Shah Mohammad Reza Pahlavi for 13 years, was executed in Tehran today, the official Voice of the Islamic Republic radio announced.

The broadcast, quoting an official of the revolutionary government, said an Islamic court in Tehran found the 57-year-old Hoveida guilty of all charges of being "a corrupt element on earth, responsible for spreading corruption and treason to Iran."

He had been charged with spying for the United States, Zionism, smuggling heroin, allowing exploitation of Iran's natural resources and other crimes for which the prosecutor had asked the death sentence.

Hoveida is the highest-ranking official of the old government executed since the shah was toppled.

He was one of seven people executed at dawn today.

Revolutionary militiamen, meanwhile, rounded up a host of new suspects, including a sister of the exiled monarch.

An official of Tehran's Qasr prison confirmed a report in the newspaper Etteelaat that Princess Fatemeh Pahlavi, 49, was arrested and put under heavy security at the prison. But he would provide no details.

There was no word of the charges against the princess.

Love Him or Hate Him, PM in Town

By MARK HUME
Times Staff

The prime minister of Canada strolled through the streets of Victoria Friday surrounded by a movable mob that couldn't make up its mind whether it loved or hated him.

"Throw him in the harbor," shouted one man as Pierre Elliot Trudeau stepped out of his car in front of The Empress and blinked in the bright sun.

"Oh, wow," said a young woman. "There he is."

It took about two seconds for the crowd to start gathering. At first it was mostly reporters, but more than 100 people had joined within a block, as he walked towards Centennial Square, and there were 250 a block after that.

The man who wanted to see the prime minister dumped in the ocean followed along, and so did the young woman. She walked on her toes so she could get a better look at him through the crowd.

As Trudeau went up Government he stopped now and again to exchange a few words, shake a few hands and hopefully win a few votes for local Liberal candidate Robert Monaghan.

There were security guards, cameramen backing up fast and not looking where they were going, and hordes of people who didn't want to get left behind.

The parade surged up the street, blocking traffic and bringing office workers to their windows to look, wave and knock on the glass.

"Let's get out of here before we get mangled," said one old woman to her friend as they saw the mob approaching.

They got.

But another couple

See CROWD page 14

More Pictures On Page 15

Trudeau strolls amid crowd on Government Street

Miracle Flight and the Hero Who Made It That

Times News Services

DETROIT — Call it the miracle flight.

Passengers aboard the Boeing 727 that did a 360-degree barrel-roll then plunged 9,000 metres in just seconds over southern Michigan say only a miracle and a "hero" in the cockpit kept the plane from crashing with a huge loss of life.

In Washington, Federal Aviation Authority spokesman Joseph Bloch said it would probably be some time before the cause of the sudden dive was known.

FAA Administrator Langhorne Bond said it was a miracle the airliner did not disintegrate under the prevailing conditions.

"I can't think of any other incident where a (commercial, passenger-carrying) plane has done a complete, 360-degree rollover and survived," he said. "The miracle is that it held together under such extradorinary speed and circumstances."

Investigators seeking the cause of the roll and descent discovered Friday the tape that is supposed to record air crew conversations is blank.

The blank tape adds to the mystery of what happened.

The consensus of investigators interviewed Friday was that they were looking for some type of unspecified control failure, possibly involving the automatic pilot.

"We've never had anything like this before," Boeing spokesman George Weiss said.

One of the key tools in any accident investigation is the cockpit voice recording, which is supposed to be sealed in a crash-proof box and contain the most recent 30 minutes of conversation on any flight.

"There's simply nothing on (the tape) until the last couple of minutes after they were safely on the ground," a knowledgeable aviation source said. TWA spokesman John Corris confirmed the report, stating that "the information we have is that we do not have a usable tape."

According to the Federal Aviation Administration, the cockpit voice recording, when it is working properly, can be erased by a switch in the cockpit only after the plane is on the ground and the brakes are locked. It could not be determined Friday why the tape was blank.

Many of the 88 persons aboard Wednesday night's TWA flight from New York to Minneapolis said they had visions of death. One said he thought it was a mid-air collision.

"I thought the pilot was trying to avoid another plane," said Chell Roberts, 22, of Salt Lake City, who was returning home with his pregnant wife from a trip to Spain.

Another passenger, Barbara Merrill of Edina, Minn., returning home from Cairo, said she was pinned to the lavatory floor and was so frightened she fainted before she could get back to her seat to be with her 14-year-old daughter.

A TWA spokesman said the pilot, Harry Gibson, 45, of Las Vegas, Nev., "was indeed a hero."

Gibson was quoted by the Detroit *Free Press* Friday as saying the plane "rolled twice and then we lost about 29,000 or 30,000 feet" in the steep dive.

The incident began about 10 p.m. when the plane was cruising at 13,000 metres, 850 below its maximum-rated altitude. According to federal investigators, Gibson noticed that the autopilot was making hard corrections to the left in the plane's course as the plane began to roll to the right. Gibson disengaged the autopilot and took manual control.

The nose dropped precipitously, perhaps to a 60-degree angle, and the plane picked up speed as it plummeted toward the ground. The aircraft may have exceeded the speed of sound, about 625 mph.

The pilot cut power to the engines, and extended the "spoilers," flaps on the top side of the wing, to increase drag and slow the plane. The jet continued to spiral downward. Then Gibson extended the landing gear to further increase drag. Only then was he able to regain control. In a matter of minutes, the plane had dropped.

THE OUTCASTS

by Ben Wicks

SOCCER

ENGLISH LEAGUE
Division I

Birmingham 2 Southampton 2
Bolton 2 Queen's PR 1
Chelsea 1 Notts F 3
Coventry 1 Aston Villa 1
Derby 0 Bristol C 1
Leeds 1 Ipswsich 1
Liverpool 3 Arsenal 0
Man City 3 Wolverhampton 1
Norwith 2 Man United 2
Tottenham 1 Middlesbrough 2
West Brom 1 Everton 0

Division II

Blackburn 2 Sheffield U 0
Bistol R 0 Sunderland 0
Cambridge 0 West Ham 0
Cardiff 2 Millwall 1
Charlton 1 Preston 1
Leicester 1 Stoke 1
Luton 4 Burnley 1
Newcastle 1 Crystal P 0
Notts C 1 Fulham 1
Orient 3 Brighton 3
Wrexham 2 Oldham 0

Division III

Blackpool 1 Bury 2
Carlisle 1 Gillingham 0
Lincoln 0 Chester 0
Mansfield 0 Watford 3
Plymouth 3 Hull 4
Rotherham 0 Oxford 0
Sheffield W 0 Swansea 0
Shrewsbury 2 Peterborough 0
Swindon 1 Chesterfield 0
Walsall 2 Brentford 3

Division IV

Aldershot 1 Huddersfield 0
Bournemouth 0 Barnsley 2
Crewe 0 Reading 2
Darlington 1 Newport 0
Grimsby 2 Stockport 1
Halifax 2 Wimbledon 1
Hartlepool 2 Bradford 2
Hereford 3 Scunthorpe 1
Portsmouth 1 Northampton 0
Port Vale 0 York 0
Rochdale 2 Doncaster 0

SCOTTISH LEAGUE
Premier Division

Aberdeen 0 Hibernian 0
Celtic 2 Partick 0
Dundee U 2 St. Mirren 0
Hearts 3 Motherwell 0
Rangers 1 Morton 1

Division I

Airdrie 1 Clydebank 3
Arbroath 2 Ayr 3
Clybe 0 Kilmarnock 1
Dumbarton 3 Dundee 2
Queen of S 3 Hamilton 3
St. Johnstone 3 Raith 0
Stirling 0 Montrose 1

Division II

Brechin 1 East Fife 1
Cowdenbeath 1 Berwick 3
Dunfermline 2 Forfar 1
E. Stirling 0 Albion 1
Queen's Pk 0 Alloa 1
Stenhousemuir 2 Meadowbank 0
Stranraer 2 Falkirk 1

NORTHERN IRELAND

Bangor 0 Cliftonville 0
Coleraine 1 Ballymena 2
Distillery 0 Ards 3
Glenavon 1 Crusaders 1
Larne 1 Glentoran 1
Linfield 3 Portadown 1

Libyan Soldiers Fleeing Uganda

NAIROBI, Kenya (AP) — All Libyan troops sent to Uganda a month ago to help defend President Idi Amin from Tanzanian invaders have been flown out of the country, diplomats in Kampala said today.

They said the Libyans, sent to aid Amin by fellow Moslem Col. Moammar Khadafy, fled Kampala for Jinja. From there they went by road and rail to an air base 112 kilometres north of the capital to board flights out of the country.

One diplomat said a large number of coffins with Libyan dead arrived by train at Jinja on Friday, apparently for shipment home.

Libya never officially acknowledged sending troops to Uganda. Its official news agency said the only Libyans in Uganda were advisers and teachers. But other sources said Khadafy sent 2,600 soldiers and supplies after Tanzania refused his offer to mediate an end to the war.

The reported flight of the Libyans came as Ugandan reinforcements took up positions around the capital's radio station while it broadcast Amin's defiant statement to thousands of invaders that he is a "true Ugandan and will never run away from his capital."

Residents and diplomats said the reinforcements were guarding both the Uganda Broadcasting Corp. building on Nakasero Hill and Ugandan army headquarters.

The arrival of fresh troops appeared to dispute claims by the Tanzanian and Ugandan exile invaders that they had surrounded Kampala, and one diplomat said: "It's too early to call the capital defenceless."

Others said there was still no sign that the invaders, reported massed to the south and west of Kampala, were moving into the capital. Exile sources said the push may come this weekend.

Marathon Man Howie Running Once Again

Al Howie, who runs for fun and charity, left Port Hardy before dawn this morning in an effort to reach Victoria in four days.

Howie, formerly of Victoria but now employed at the Utah mine at Port Hardy, hopes to reach Sayward, near Campbell River, by dark today, a run of 110 miles or four consecutive marathons.

After that he will have only about 250 miles more to go in the remaining three days for a pace of just over three marathons a day.

Utah Mines has pledged 75 cents a mile for the United Nations Children's Fund for the run. Howie will seek additional pledges while he's resting en route.

In October, Howie ran from Victoria to Port Hardy in six days to raise fund s for the United Way appeal.

It is believed that no one has run from Victoria to Port Hardy in four days, but then, no one had run it in six days either, until Howie did.

He is scheduled to arrive in Victoria late Tuesday, if he can achieve his goal.

Howie eats little during a long run but when he succeeds in reaching his goal he celebrates with a leisurely bath, a glass of red wine and a box of chocolates.

New Hot Line For Voters Jingling

Phones were ringing steadily today at the provincial registrar of voter's office in Victoria following the announcement Friday that a hot-line has been set up for voters inquiring if they are on the voters' list.

The number is 387-1953.

A spokesman for the registrar's office said today booths have been set up in pharmacies, shopping centres and municipal buildings to enable registration of voters who missed the enumeration carried out between October and March.

B.C. Petroleum Deficit $170M and Climbing

By AL FORREST
Times Staff

B.C. had a $170 million deficit in petroleum products in 1978 and the burden will be even higher this year, B.C. Petroleum Association chairman Calvin Evans said Friday.

He said the province is rapidly becoming a have-not province in petroleum products because it must import increasing amounts of crude oil from Alberta.

Payments to Alberta totalled $500 million last year and will be much higher in 1979 for two reasons, he said.

More oil will have to be imported because B.C.'s small reserves are dwindling — and the price per barrel will be higher.

B.C. has a surplus of natural gas and in 1978 was able to earn $330 million in exports to the U.S., leaving a provincial deficit of $170 million for petroleum products.

Evans made the statement at the conclusion of the annual meeting of the group, which is a division of the Canadian Petroleum Association.

He said B.C. could attack its petroleum deficit in two ways. It could increase its exports of natural gas to exactly match its costs of petroleum imports.

The provincial government could make this decision without imperilling B.C. supplies because in 1978 a total of 575 billion cubic feet of natural gas was located and only 275 billion cubic feet was sold.

A more permanent solution to the balance of payments deficit, he said, would involve incentives to industry to discover and develop much larger supplies of both petroleum and natural gas in B.C.

In the first quarter of this year there were 97 rigs operating in B.C., up from 60 in the same three months last year.

the weather

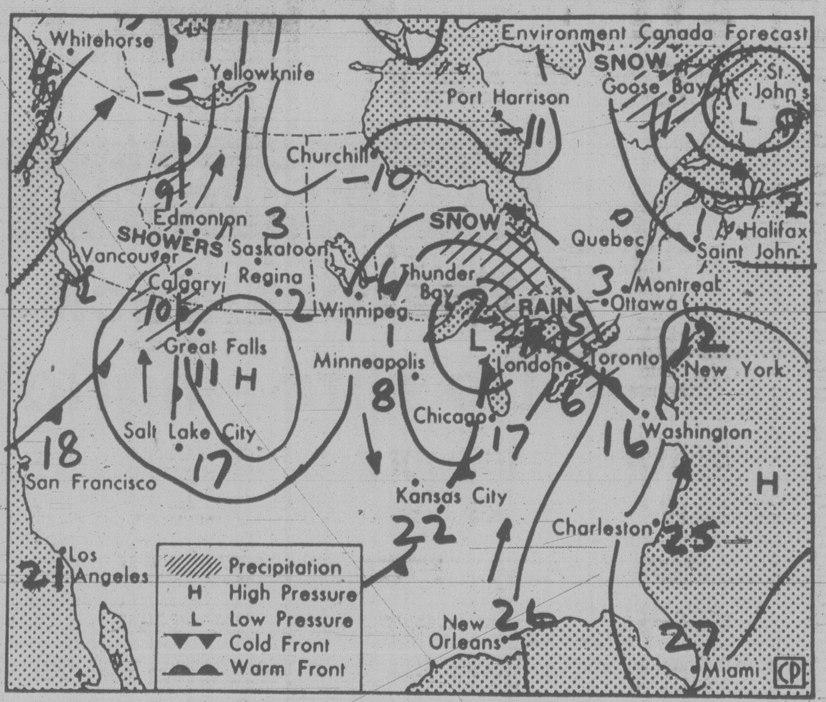

Map valid until noon Sunday

A frontal system bringing rain to the north coast this morning will spread its effects in to the central interior and the south coast tonight. Parts of the southern interior will be sunny this morning but some precipitation will move in on Sunday. For most of the province Sunday will be a cool showery day.

ENVIRONMENT CANADA WEATHER OFFICE 10 A.M. FORECASTS
Valid Until Midnight Sunday

Greater Victoria: Mostly cloudy. Rain beginning this evening. Sunday rain decreasing to a few showers in the afternoon. Highs both days 12 to 14. Lows tonight near 6.

Lower Mainland, East Vancouver Island: Mostly cloudy. Rain beginning this evening. Sunday rain decreasing to a few showers in the afternoon. Highs both days 12 to 14. Lows tonight 5 to 7.

North and West Vancouver Island: Cloudy. Rain beginning in the north this morning and spreading south during the afternoon. Sunday cloudy with showers. Highs both days 10 to 13. Lows tonight 4 to 6.

TIDES AT VICTORIA
(Tides listed are Pacific Standard Time)

	Time H M	Ht Ft.	Time H M	Ht Ft.	Time H M	Ht Ft.	Time H M	Ht Ft.
7	0125	7.7	0710	6.6	1050	6.9	1805	4.0
8	0120	7.6	0715	6.1	1210	6.9	1900	4.2
9	0130	7.5	0735	5.5	1305	6.9	1915	4.4
10	0150	7.5	0805	4.8	1345	7.0	1950	4.7
11	0210	7.6	0830	4.1	1440	7.0	2050	5.3

TIDES AT SOOKE

	Time H M	Ht Ft.	Time H M	Ht Ft.	Time H M	Ht Ft.	Time H M	Ht Ft.
7	0500	6.5	0930	7.4	1720	4.0		
8	0005	7.6	0550	5.9	1050	7.4	1750	4.0
9	0025	7.7	0620	5.2	1150	7.4	1835	4.1
10	0045	7.9	0705	4.6	1245	7.4	1905	4.3
11	0105	8.0	0745	4.0	1340	7.4	1940	4.6

TIDES AT FULFORD HARBOUR

	Time H M	Ht Ft.	Time H M	Ht Ft.	Time H M	Ht Ft.	Time H M	Ht Ft.
7	0235	10.1	0850	6.9	1315	8.1	1940	4.6
8	0305	10.0	0915	6.4	1430	8.3	2030	4.8
9	0325	9.8	0940	5.8	1515	8.6	2105	5.0
10	0355	9.7	1000	5.2	1605	8.9	2155	5.3

TEMPERATURES
Yesterday

	Max.	Min.	Prcp.
Victoria	13	7	trace
Normal	12	5	

One Year Ago

	Max.	Min.	Prcp.
Victoria	11	4	—

Across Canada

	Max.	Min.	Prcp.
Prince Rupert	8	4	2.6
Prince George	6	—2	0.2
Terrace	8	3	—
Port Hardy	9	2	3.0
Tofino	12	3	trace
Comox	12	2	0.2
Vancouver	13	5	—
Kamloops	14	—3	—
Cranbrook	16	2	—
Williams Lake	5	—5	1.0
Fort Nelson	4	—5	trace
Peace River	0	—15	—
Edmonton	5	—4	2.0
Jasper	8	—5	11.2
Calgary	16	—1	trace
Lethbridge	16	0	2.8
Medicine Hat	15	—1	1.1
N. Battleford	—5	—12	0.6
Saskatoon	—4	—8	trace
Swift Current	7	—1	0.7
Prince Albert	—7	—9	—
Moose Jaw	5	—5	0.2
Regina	5	—8	trace
Yorkton	—8	—10	trace
Brandon	—8	—10	—
Winnipeg	—7	—9	trace
The Pas	—7	—12	2.6
Kenora	—7	—13	—
Thunder Bay	—3	—17	—
Toronto	1	—5	0.4
Ottawa	1	—6	2.8
Montreal	2	—4	0.4
Quebec	0	—2	4.4
Halifax	7	—1	7.8
Charlottetown	6	—1	4.0
Fredericton	7	—3	—
St. John's	2	—4	—
Whitehorse	3	—2	trace
Yellowknife	—10	—20	—
Inuvik	—13	—19	trace

United States

	Max.	Min.	Prcp.
Seattle	13	6	1.2
Spokane	15	—1	—
Portland	15	3	0.8
San Francisco	17	9	—
Los Angeles	17	13	—
Las Vegas	28	13	—
Phoenix	31	13	—
Chicago	1	—3	—
New York	11	0	—
Miami	29	23	—

CITY'S WEATHER RECORD

Sunshine, April	22.9 hrs.
Last April	37.0 hrs.
Normal (30 years)	35.5 hrs.
Sunshine, 1979	419.2 hrs.
Last Year	313.6 hrs.
Normal (30 yrs.)	360.4 hrs.
Precipitation	0.3 mm
Last March	1.0 mm
Normal (30 years)	6.8 mm
Precip., 1979	125.3 mm
Last Year	114.0 mm
Normal (30 yrs.)	239.4 mm

Sunrise, Sunset
Sunday
(Pacific Standard Time)
Sunrise 05:38 Set 18:54

Moonrise, Moonset
Sunday Night
(Pacific Standard Time)
Moonrise 15:09 Set 04:33

Bettors Back De Niro, Ingrid

Continued from page 1

In Las Vegas the oddsmakers rate Warren Beatty as a strong challenger to De Niro for best actor while Jill Clayburgh and Jane Fonda are seen as the main challengers to Ingrid Bergman.

Most of the 2,000 entries in the *Times-VI90* contest so far have selected Fonda by a landslide.

The Las Vegas odds board.

For Best Picture:

Deerhunter, 5-6; *Coming Home*, 9-5; *Midnight Express*, 6-1; *Heaven Can Wait*, 5-6; *Unmarried Woman*, 15-1.

Best Actor:

Laurence Olivier (*Boys From Brazil*), 6-1; Warren Beatty (*Heaven Can Wait*), 6-5; Gary Busey (*Buddy Holly Story*), 12-1; Robert Deniro (*Deerhunter*), 1-1; John Voight (*Coming Home*), 7-5.

Best Actress:

Ingrid Bergman (*Autumn Sonata*), 6-5; Ellen Burstyn (*Same Time Next Year*), 8-1; Jill Clayburgh (*Unmarried Woman*), 9-5; Jane Fonda (*Coming Home*), 11-5; Geraldine Page (*Interiors*), 3-1.

Master of ceremonies for the event will be Johnny Carson.

All nominees for major awards will be present except possibly for Bergman. De Niro probably will stay backstage, because, he claims, he is too nervous to sit in the audience.

Province of British Columbia — Ministry of Forests

NOTICE OF SUBSTANTIAL COMPLETION

In the matter of the Wilkinson Road Greenhouse electrical installation.

Take notice that substantial completion has been given as of March 30, 1979.

Contractor:
Mawson & Gage Associates,
619 Chatham Street,
Victoria, B.C.

DEPUTY MINISTER
Parliament Buildings,
Victoria, B.C.,
April 2, 1979.
File: 0333442-C1

Roofing?
Seamless Aluminum Gutters
Capital City Roofing
Guaranteed custom work—free estimates.
1920 OAK BAY AVE. 598-4441
GUTTERS • INSULATION • DOWNSPOUTS •
"WE DO A COMPLETE JOB"

Island Saw Co.
617 Chatham Street 385-5500

what'll it be?

There are so many things to consider when choosing carpet. Traffic, color, natural fibre or man-made, textured or plain. We'll be glad to advise you on the right sort for the area you want to cover.

Call 598-4441 or 598-7024 for an estimate on installation.

Capital City Carpet & Lino
1920 OAK BAY AVE.

Save 20% on our
COMPLETE STOCK OF MEN'S DIAMOND RINGS

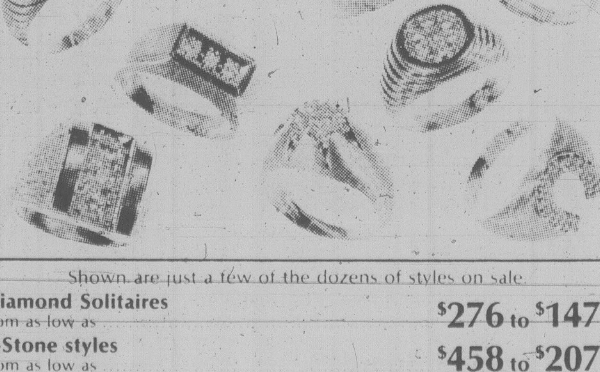

Shown are just a few of the dozens of styles on sale

Diamond Solitaires from as low as $276 to $1472
3-Stone styles from as low as $458 to $2076
Multi-Stone rings from as low as $440 to $1880

Save on all Men's Diamond Rings. Choose from dozens of styles. Mounted in 10K or 14K gold. Each ring comes with Grassie's Diamond Guarantee, the best diamond guarantee in Canada.
If your choice isn't available at the Grassie's nearest you, it can easily be transferred. We gladly accept trade-ins.

- MAYFAIR SHOPPING CENTRE, 385-2744
- 1209 DOUGLAS ST., 385-1911
- VICTORIA • PORT HARDY • REVELSTOKE
- VANCOUVER • CHILLIWACK • KELOWNA
- NANAIMO • VERNON • KAMLOOPS

Grassie's Since 1886

Chargex, Master Charge, American Express and Grassie's Credit Accounts welcome.

people

Rod Stewart and his bride after wedding

Superstar Rod Takes a Bride In California

Last night was *the* night for rock superstar **Rod Stewart** who Friday married **Alana Hamilton**, ex-wife of actor **George Hamilton**, in a ceremony at the Santa Monica, Calif., home of **Tina Sinatra**, daughter of singer **Frank Sinatra**. Among the guests at a private reception later for about 40 persons at the posh L'Hermitage restaurant in Beverly Hills were actor **Tony Curtis** and actress **Marisa Berenson**. It was the first marriage for Stewart, 34, who is being sued for $20 million in community property by his live-in girlfriend of two years, actress **Britt Ekland**, former wife of comedian **Peter Sellers**, and the second for the 33-year-old bride.

It sounds snaky, but South African carpenter **Peter Snyman** joined two dozen poisonous reptiles in a three-metre-by-three-metre cage today, hoping to set a world record for living with the killer serpents. **Jack Seale**, curator of the Hartebeespoort Snake Park, where Snyman is making his temporary home, said the current record holder is **Trevor Kruger** who spent 36 days in a snake-filled cage at the park in 1975. His cagemates include some of the most-dangerous snakes in the world: six black mambas, six puff adders, six Egyptian cobras and six tree snakes. "The black mamba is most dangerous to man," Seale said. "A full bite can cause death in 30 seconds to three minutes." Snyman was not immediately available for comment. Seale said he was sitting "very quietly" inside the cage while the snakes slithered over him getting acquainted.

The closest friend of convicted killer **John Lewis Evans** says that the condemned man has undergone a spiritual rebirth and may now seek rehabilitation with the hope of eventual parole. "He has come through," Roman Catholic priest Rev. **Kevin Duignan** said shortly before visiting Evans in his cell next to Alabama's electric chair. Evans, 29, had not expected to be alive on Friday — and by his own account, he didn't want to be. But a stay of execution granted six hours before he was due to die means that the electrocution cannot take place for at least a month.

Princess Grace

The princess is coming back to the stage once more. **Michael Colgan** said Friday that **Princess Grace** of Monaco is to make a rare theatrical appearance this fall at the Dublin Theatre Festival. On Oct. 19, she is to recite a poem entitled *Birds, Beasts and Flowers* with **Richard Pasco** of Britain's Royal Shakespeare Company. The princes and herhusband **Prince Rainier** arrived in the Irish capital late Thursday for a week-long state visit.

Ailing is Chicagoan **John Gacy**, charged with murdering seven youths, who is in fair condition today after being admitted to Cook County Hospital in a "semiconscious state," authorities said. There were reports that Gacy, 36, had a heart attack at Cermak Memorial Hospital and was transferred to the county hospital for emergency treatment and tests. But this could not be confirmed.

Toronto-area contractor **Peter Demeter**, convicted of arranging his wife's murder, received a setback Friday in his attempt to cash in life insurance policies on his wife that are worth almost $2 million. Demeter wants the case tried by a jury but three insurance companies are trying to have the case tried by judge alone. Mr. Justice **A. W. Maloney** ruled Friday that the companies have the right to appeal a court decision two months ago in which a judge refused to rescind the jury notice. Demeter's suit against the three life insurance companies is to be tried by the Ontario Supreme Court.

And finally, at the age of 32, Dr. **Philip Levendusky**, of Belmont, Mass., collects baseball cards — to fight the depression brought on by inflation. Levendusky, a psychologist who is in charge of McLean Hospital's behavior therapy clinic, says it is a way of "beating these inflation blues by buying inexpensive things that bring back special pleasure or bring back memories of happier times. They offer the little bits of reinforcement that one needs and which are harder to get when prices are high." Besides, he adds "I like to chew bubble gum, too."

Sears **Ad Correction**

An error appeared in Sears 20-page Home & Hardware Spring Sale Flyer delivered to your home today. On page 11 the 10W-30 oil should be priced at $3.29 a gallon, reg. $4.49 and not $2.59 a gallon, reg. $2.88 as printed. Our apologies for any inconvenience this error may have caused.

Pan Am To Fly Even If Struck

Times News Services

WASHINGTON — Flight attendants are bargaining against a midnight strike deadline with Pan American World Airways, but the airline plans to keep flying even if a walkout is called.

Negotiators for the 4,300 Pan Am flight attendants continued bargaining with the company before mediator Rowland Quinn Jr. with no indication whether progress was being made toward a settlement.

If a strike occurs, it would be the second against a major air carrier at the present time.

United Airlines and the Machinists and Aerospace Workers union are in the seventh day of a strike by mechanics and other ground crew workers that has grounded the nation's largest airline.

United Friday closed its 11 reservations offices and said it had stopped accepting reservations for flights through June 7.

"We do not wish to inconvenience passengers by accepting reservations we might not be able to honor," an airline spokesman said. United earlier had stopped taking reservations on flights only through April 16.

United offical pulled out of talks aimed at ending the strike late Wednesday night and returned to corporate headquarters in Chicago.

Pan Am is the largest overseas air carrier in the U.S. with about 23,000 daily passengers at this time of year. Flight attendants are based in Miami, Seattle, Honolulu, San Francisco, Washington, Los Angeles, New York and London.

Mishaps Mar Slow Train to China

HONG KONG (AP) — Seventeen persons who completed the first London-to-Hong Kong rail trip in 30 years arrived today after a 40-day journey. Three fellow travellers never made it. Of those who did, one underwent emergency surgery in China and another got off the train in a wheelchair.

"It's been very unlucky," said John Shackleton-Bailey, a retired English doctor. "We've had more illness on this trip than you can imagine. But it's the greatest trip of our lives, no doubt."

The intrepid railway pioneers ended their 14,929-kilometre odyssey to Paris, Berlin, Warsaw, Moscow, Siberia, Mongolia and China at Hong Kong's Hung Hom railway station where they were greeted by a police piper band in Scottish kilts and a noisy dragon dance.

During the trip across Siberia, Jay Young of Melbourne, Australia, celebrated his 35th birthday on the Trans-Siberia Express. "We had lots of booze, some good Russian vodka and a Russian couple joined in and gave me an orange, a little bottle of Russian wine and a chocolate rabbit."

Of the three travellers who never made it to China one woman suffering from asthma got off the train with her husband in Irkutsk in Siberia and they flew back to London via Moscow. A man from Thailand who was worried about the China-Vietnam war also left the trip in Russia, according ot passenger Janine Barber who herself underwent emergency surgery for an ectopic pregnancy in a Peking hospital and spent 10 days there before rejoining the group Friday in Canton.

Dorothy Shackleton-Bailey, the oldest member of the group at age 73, got off the train in a wheelchair because of a nasty gash in the leg that required 20 stitches. "Somebody tried to help me on the bus yesterday but they pushed me into it," she said. "I did so want to walk off the train in Hong Kong. Now I feel like a geriatric."

Harrisburg Incident to Cost Company A-Plant Licence?

Times News Services

Federal nuclear officials in Washington Friday raised the possibility that violations of federal regulations at the Three Mile Island plant, near Harrisburg, Pennsylvania, were serious enough to cost Metropolitan Edison Co. its license to operate any atomic facility.

"When we get to the bottom of all this, loss of license is a distinct possibility," a Nuclear Regulatory Commission source said.

The discussion of the company's operating license came as, separately, NRC officials in Pennsylvania said that several months ago they talked to Babcock & Wilcox, the plant's manufacturer, about a pressure gauge that apparently misled an operator in the control room about the level of water in the reactor at the time of an accident that began March 28.

At Harrisburg itself, engineers Friday overcame a minor radiation leak and a brief breakdown at a reactor on Three Mile Island as Gov. Dick Thornburgh dedicated the rest of his term to preventing another nuclear accident in Pennsylvania.

"I now have doubts, deep and serious doubts, about reopening the plant on Three Mile Island again, about expanding nuclear power in Pennsylvania again," Thornburgh said in a statewide telecast.

"Nuclear advocates, who would pretend that nothing was changed by our vigil at Three Mile Island, simply are not in touch with reality."

Thornburgh, who said he once thought nuclear power a promising way to expand energy sources, said he will appoint a recovery committee to deal with the accident.

Meanwhile, anti-nuclear protests continued to swell around the world today in the wake of the near-disaster.

More than 15,000 demonstrators shouting "no more Harrisburgs" marched through the streets of Sydney, Australia, today in one of the largest public protests ever in the city.

Meanwhile, a French group angry about the incident has taken responsibility for several bombings that heavily damaged a nuclear reactor manufacturing plant in the Mediterranean town of Seyne-Sur-Mer.

Two experimental nuclear reactors and several pieces of atomic equipment were damaged by the blasts Friday at the Ste. de Construction Navales et Industrielles de la Mediterranee. There were no injuries.

An anonymous telephone call to *Le Monde* newspaper in Paris said the explosions were carried out by a "group of French ecologists" in response to the nuclear power plant accident at Three Mile Island near Harrisburg, Pa.

"We have succeeded in neutralizing machines dangerous to the existence of human life," the caller said. "The Harrisburg disaster proves to us once more the dangers of atomic energy."

"We will do whatever is needed to safeguard the lives of the French population and human race from nuclear horrors."

MR. TRUDEAU:
WHEN will you disarm Comox, as you pledged last May, at the UN Special Session on Disarmament? **We want no Harrisburg on Vancouver Island.**
Victoria Coalition for Disarmament, 1831 Fern Street.

5 Killed In Bhutto Protests

ISLAMABAD (AP) — As many as five persons were reported killed as rioting and arson over the hanging of former prime minister Zulfikar Ali Bhutto continued in Pakistan.

Hundreds of arrests also were reported and many of those detained faced five to 10 lashes under martial-law regulations of the government of President Mohammed Zia ul-Haq.

Disturbances were reported Friday at a score of cities and town in Sind, Bhutto's home province, and Punjab, the most populous province. At Sukkur, 500 kilometres north of Karachi, traffic was interrupted on Pakistan's main north-south railway.

FAIRWAY

272 GORGE RD. W. at GORGE SHOPPING CENTRE

MON.-FRI. 9-9 SUNDAY 9-6 | SATURDAY 8 A.M.-9 P.M. | PRICES EFFECTIVE SUN., MON. APRIL 8, 9

We Reserve the Right to Limit Quantities While Stocks Last

FRESH WHOLE BOILING FOWL UTILITY ....lb. 39¢ While stocks last

FRASER VALLEY BUTTER ....lb. 1.19 Limit one with $20 order or over

SWIFT'S PREMIUM READY TO SERVE HAMS Shank Portion ...lb. 1.27

DELTA LONG GRAIN RICE 4-lb. box 1.69

CANADA GRAIN FED BEEF CHUCK STEAK ..... GR. A lb. 1.19

ALPHA UNPASTEURIZED CREAMED HONEY 2-lb. tub 1.69

CANADA GRAIN FED BEEF BONELESS CROSS RIB ROAST GR. A lb. 1.99

WELCH'S GRAPE JUICE 40-fl.-oz. btl. 1.29

CENTRE CUT HAM STEAK lb. 1.69

DR. BALLARD DOG FOOD .. 2 25-fl.-oz. tins 79¢

SCHNEIDER'S MINI SIZZLER SAUSAGES 1-lb. pkg. 1.29

FLEECY FABRIC SOFTENER 176-fl.-oz. jug 1.99

KRAFT PROCESSED SINGLES — 32's CHEESE SLICES 2-lb. pkg. 2.99

B.C. FRESH MUSHROOMS lb. 99¢

RISE 'N SHINE ORANGE FLAVOR CRYSTALS 4x3 oz. pkg. .. 69¢

CALIFORNIA No. 1 GREEN CABBAGE lb. 19¢

GREEN GIANT CUT GREEN BEANS or SWEET PEAS 2 14-fl.-oz. tins 79¢

NEW ZEALAND GRANNY SMITH APPLES ......lb. 49¢

ST. LAWRENCE CORN OIL 1-litre botl. 1.79

MINUTE MAID ORANGE JUICE 16-fl.-oz. tin 1.15

OGILVIE QUICK OATS 2.25 kg box 1.19

MRS. SMITH'S NEW YOGURT PIE 20 oz. ea. 1.49

MARLBORO BATHROOM TISSUE . 4-roll pkg. 69¢

KRAFT'S MIRACLE CORN OIL MARGARINE 2-lb. pkg. 1.89

KELLOGG'S CEREAL CORN FLAKES 675 g box 89¢ LIMIT TWO PER FAMILY

4-8

Downtown — Vancouver Island's largest shopping centre. Hundreds of stores with the D on the door.

WHAT EVER YOU WANT

Downtown HAS

Easter's coming up and that calls for a new suit, or a silky dress and smart-looking spring coat. All the accessories to carry out the look you choose are here — in downtown's wide variety of women's fashion stores.

THESE FRIENDLY MERCHANTS WITH THE D ON THE DOOR WELCOME YOU:

THE BONZ	Harbour Square
CHARLIE	Harbour Square
GIBSON'S LADIES WEAR	708 View
GIRL FASHION BOUTIQUE	1320 Government
IMPACTS 'N IMPORTS	12 Centennial Square
LADY MARY ANNE	706 Fort
MACE'S FASHIONS	633 Yates St.
MISS FRITH MILLINERY & FASHIONS	1619 Douglas
THE PETITE SHOP	1306 Broad
PICCADILLY SHOPPE	1017 Government
R.J. FASHIONS	725 Yates
RUFFIN'S OF TROUNCE ALLEY	614 Trounce Alley
SABA BROS.	1130 Douglas
SUSSEX ½ SIZE DRESS SHOP	1011 Douglas
SWEET SIXTEEN	727 Yates
THE TALL GIRL SHOP	Harbour Square
TAYLOR'S APPAREL	713 Yates

4-8

There's more for you Downtown

Victoria Times

ESTABLISHED IN 1884

COLIN D. McCULLOUGH, Publisher

GORDON R. BELL, Managing Editor BARBARA McLINTOCK, Editorial Page Editor

Proprietor — Victoria Times Division of F.P. Publications (Western) Ltd., 2621 Douglas Street, Victoria V8W 2N4 Telephone 382-3131

SATURDAY, APRIL 7, 1979

Utterly mystifying

The abrupt 180 degree turn by Saanich Mayor Mel Couvelier on the issue of the Royal Oak industrial park is utterly mystifying.

For a solid 18 months, Couvelier has been an opponent of the Royal Oak site for a Saanich industrial park. He has said it wouldn't work. He cast a tie-breaking vote to kill the whole proposal at a public hearing on March 23, 1978.

Then this week with absolutely no warning, Couvelier changed his vote and announced the project should again go to public hearing and this time he would support it. That's a virtual guarantee that the industrial park will get the green light on the same five-to-four vote by which it lost last year.

The puzzling question, however, is what happened to make Couvelier change his mind. From the beginning, Couvelier did not oppose the park just because the residents of the Royal Oak area did. Rather, he said repeatedly, he believed it a financially unworkable plan because of the high cost of the land the servicing needed to prepare it for industry.

Said the mayor as he cast the killing vote at last year's hearing: "I am satisfied businesses in Victoria are looking for sites so they can expand, but they are looking up-Island, not at Royal Oak, because of the cost of the land there." He had pointed out at an earlier meeting that the selling price of the land had increased tenfold in five years, reaching a high of $110,000 an acre, and when the land was fully serviced it would be selling at the uncompetitive price of between $4.50 and $5 per square foot, nearly twice the price on the Lower Mainland.

Now Couvelier has changed his mind, but he has yet not offered a single fact to defeat his own economic arguments of one year ago. Instead he challenged Ald. John Mika, council's leading opponent of the industrial zone, to a public debate on the question of neighborhood vetoes over development proposals, and suggested subtly that Mika and his council allies should be thrown out of office.

"It's a fact of life the voters of Saanich must come to realize — that if they continue to elect councillors who believe each neighborhood has the absolute right of veto over the future destiny of the municipality, Saanich will never be able to plan its own future," he said on Thursday. He went so far as to hint that council shouldn't even bother talking to neighborhoods before making decisions that affect their residents.

This position seems rather contrary to the platform on which Couvelier won the mayoralty.

More important, however, is the fact that the question of neighborhood supremacy — which is, in itself, an important and legitimate question — has nothing to do with his original reasons for turning down the Royal Oak proposal.

If the mayor has new evidence to show that Royal Oak will be competitive and a financial boon to Saanich, he should make it public. If no such evidence is produced, the citizens of Saanich are justified in asking why he has changed his mind.

An unlikely beneficiary

The publication of excerpts from Margaret Trudeau's autobiography this week has had few redeeming features. Almost without exception, the tales have been depressing, sordid and pathetic, of interest only because of the names involved — the Rolling Stones, Fidel Castro, Prince Charles, and Prime Minister Trudeau himself.

They leave one with only pity for the desperately unhappy "flower child" of the '60s who found herself plummetted into situations with which she was utterly unable to cope.

If anyone benefits from this book, however, it may well be the shrinking minority of Canadians who still oppose the legalization or decriminalization of marijuana.

The arguments that marijuana is an utterly harmless drug, leading to no dependency, do not seem borne out by Margaret's own story. Her tales of smoking more and more marijuana "to keep my sanity," of finding a way to have her drug even while in hospital: they all portray a woman who, to put it in the most polite way possible, had a deep psychological need for the mind-altering drug.

The pro-legalization group will continue to argue that this is no worse than alcohol, from which governments now make millions of dollars each year. That may well be so.

However, the other side will have better grounds than ever for saying that it doesn't make much sense for the government to encourage this sort of dependence by legalizing other drugs such as marijuana.

TOM WICKER

Ku Klux Klan rides again

DECATUR, Ala. — When Tommy Lee Hines, a retarded black was arrested here last May on charges of raping three white woman, the local black community called for help from the Southern Christian Leadership Conference.

The SCLC sent in the Rev. R. B. Cottonreader, a militant organizer, to protest the Hines arrest. He promptly threw up "Justice City," a tent community on the Decatur city hall lawn. A cautious city government took no action.

The Ku Klux Klan did. Seizing the opportunity, Imperial Wizard Bill Wilkinson of the Invisible Empire, Knights of the KKK, expanded his operation from Tupelo, Mississippi, into nearby Decatur, set up a rival tent city, and began holding rallies. Now, with an estimated membership in this area of at least 2,000, the Empire is flourishing here, where the Scottsboro Boys were tried more than 40 years ago.

Klansmen hold protest rally during Tommy Lee Hines trial.

The SCLC, meanwhile, has continued to organize and demonstrate on behalf of Tommy Lee Hines. When his trial was shifted to Cullman, in another county, Cottonreader led a march on that city that was stopped by an estimated 3,000 angry whites. Now the venue has been changed again, to Birmingham.

Guns in hand

When a black was arrested on charges of shoplifting at a grocery store in the Westgate shopping centre here, Cottonreader organized a picket line in front of the store. The KKK then began counterpicketing and at one point the two groups faced each other with guns in their hands, the blacks heavily outnumbered.

Summing up his view of these events, Chief Pack Self of the Decatur city police observes: "These two organizations need each other." He believes black militance on behalf of Tommy Lee Hines — however justified — gave Wizard Wilkinson and his local Kleagles the excuse they needed to exploit white anger and frustration. Similarly, Cottonreader's movement, as the chief sees it, tended to feed on the Klan response.

Other local sources, in no way sympathetic to the Klan, question whether "Justice City" was a wise or necessary tactic to resort to even before the Hines trial began. Some believe Mayor Bill Dukes and Self ought to have closed the tent city before the Klan appeared with its demands for "equal treatment" for whites.

But Dukes, a harassed-looking man of 52, says he had no idea then that the Klan would react as strongly as it has, and adds: "I'd step out of this office before I'd take the role of Bull Connor." He insists that the problem here is between the Klan and the SCLC, which he thinks do not represent the real white and black communities.

Self believes the press has unintentionally added fuel to the fire by its heavy coverage of both Klan and SCLS activities. In the chief's view, publicity not only encouraged these groups to seek more of the same; but in some cases they became "committed" and could not back down after their statements were reported in print and on television. But the chief readily concedes that local reporters could hardly have ignored tent cities and burning crosses.

Another factor in what's been happening here appears to be the presence of what might be called "closet Klansmen" in Decatur and surrounding counties of the Tennessee River valley. Even an armed cavalcade of robed Klansmen past the mayor's house doesn't seem to have evoked much public outrage. Klan rallies have been better attended than even the most extravagant membership claims would suggest.

A young reporter here is openly bitter at having been turned down for several jobs because the employers told him they had to hire blacks. He says that in Alabama this is a common experience of his generation, which resents it. David Duke, the leader of a rival Klan trying to compete with Bill Wilkinson's Empire, evokes wild cheering when he says that white pay for black baby-breeding through government welfare programs, and that whites are the only people expected both to support themselves and other races, too.

Place usurped

So the most significant thing happening here may be that the old familiar Klan rhetoric of white supremacy has been stood on its head. Instead of fierce talk about keeping the black "in his place," Klansmen now preach effectively that the black already has usurped the white's place — that the government now gives blacks such preferential treatment that "good men," as Klansmen like to call themselves, have to defend their rights and fight for equality.

To blacks in Decatur's ramshackle ghetto, to those who know that their unemployment rate is still twice that of whites — and far higher for young blacks just entering the work force — this may be an irony almost too bitter to bear.

But here in the red earth of the Tennessee Valley, so deep in the "Bible belt" that not even beer can be legally sold in Decatur, it seems the best explanation for this latest revival of the perennial Klan.

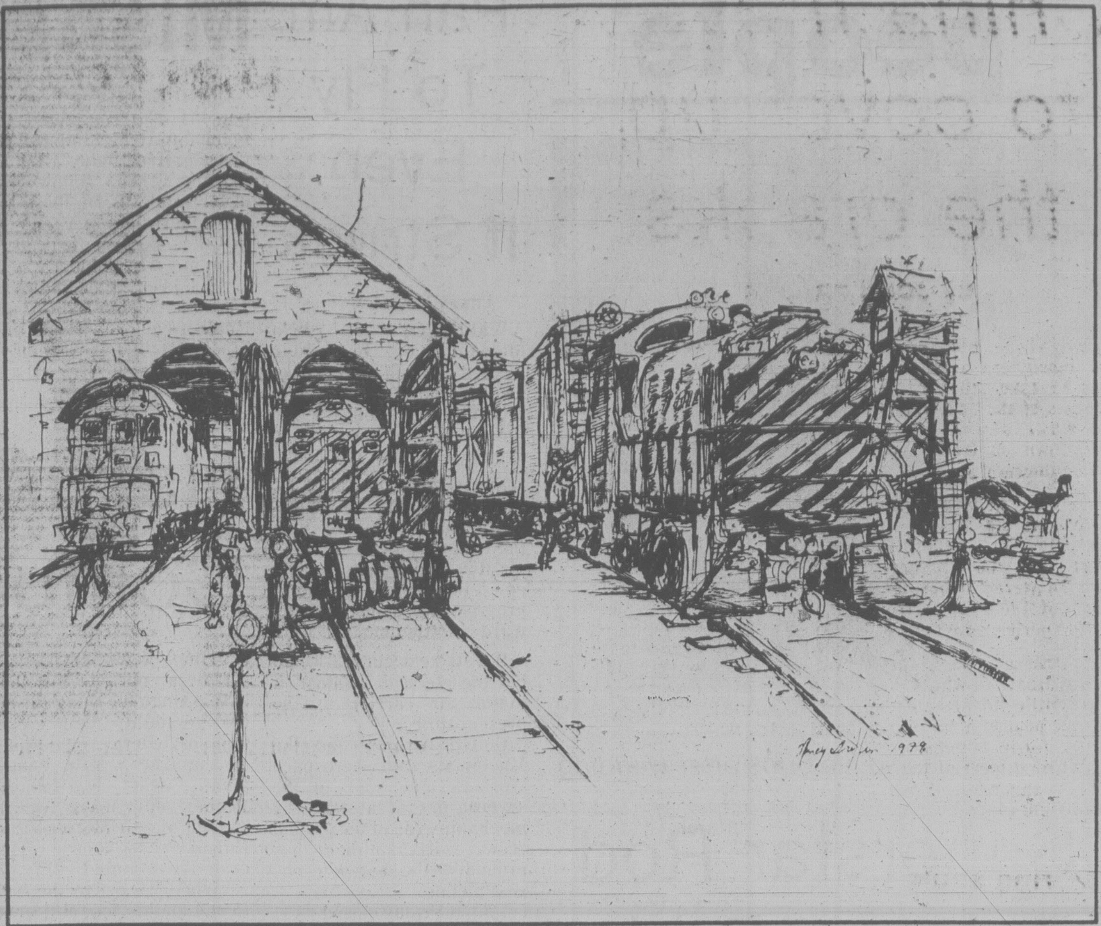

E & N Railway yards in Esquimalt

by Nancy Griffin

to the point
EDITOR'S NOTEBOOK

The campaigns begin: A crowded Socred rally

By rights this column today should be devoted to the antics of Saanich council since Victoria council and the Greater Victoria school board have been examined the past two Saturdays. With two parallel election campaigns running in B.C., however all else has been pushed onto the back burner for six weeks.

Instead of Saanich, we offer a look at the Social Credit campaign kickoff rally, held at the Empress Hotel Wednesday night, just 24 hours after Premier Bill Bennett announced the election.

The event had been organized several weeks beforeas a tea-and-crumpets party for Socred supporters to meet their local MLAs, Sam Bawlf, Hugh Curtis and Lyle Kahl. Once the call came, some quick efforts were made to turn it into a rally, complete with a speech by Bennett, a large cardboard barrel for donations, and even a few plastic boater hats resurrected from the 1975 campaign.

It was impossible to estimate the size of the turnout. Guesses varied from 500 (from a naturally cautious Socred) to 2,000 (from a reporter who couldn't find room to hold a notebook in the crush near the Crystal ballroom stage).

The reception for the premier was doubtless enthusiastic. The crowd applauded him energetically, clapped in the right places during the speech, and stuffed dollar bills into the barrel. Yet there was not the same semi-religious fervor that characterized Socred rallies during the 1975 campaign. Perhaps it is never possible to whip up the same level of emotion for keeping someone in power than for throwing somebody else out.

Those who remembered the 1975 campaign noted unanimously the tremendous improvement in Bennett as a public speaker. The hesitant, wooden platform manner that grated on one's nerves, has completely vanished. It has been replaced with confidence, with rhythm, with something that very nearly could be called fire.

The content of his speech has, regrettably, not improved so much. There's something about campaign speeches that make Bennett resort to quite unnecessary distortions and half-truths. His repeated suggestion that the NDP will take back everybody's five free shares despite two months of denials by NDP leaders is one example.

Another is his statement that Dave Barrett has said he would give away all the provincial oil and natural gas to federal control. He quite neglects to state that Barrett made the statement almost five years ago in quite a different context, and, moreover, that the statement was that B.C. would contribute its petroleum reserves **only** if Ottawa nationalized the country's oil and gas industries instead of leaving them in the hands of the multinational corporations. The way Bennett puts it, you'd think Barrett's first act if he were elected would be to mail the prime minister a birthday card containing the rights to every cubic foot of natural gas in B.C.

The premier may also be making a tactical error in emphasizing the wonderful economic climate prevailing in B.C. and how much better things are than they were in 1975. These statements are likely to alienate the 112,000 unemployed in B.C., the thousands of elderly on fixed incomes who are struggling to make ends meet, and every consumer who watched food prices go up 21 per cent last year while salaries went up only six per cent.

Perhaps the most interesting question to be asked about the rally, however, is: who was there? Which of the federal Conservatives and Liberals were willing to foresake the provincial wings of their parties to show up at a Socred coalition meeting?

First, far more well-known Liberals than well-known Tories were present, perhaps reflecting the more hopeless position of the Liberals on the provincial scene. Indeed, federal Liberal candidate Bob Monaghan himself attended. Some Socred/Liberals suggested this might mean that the Liberals weren't planning to run any provincial candidates in this part of the province.

The Tories present were mostly those who have previously declared themselves provincial Socreds — Oak Bay Mayor Brian Smith, who will try for the Oak Bay Socred nomination, for example. The talk about the hall was definitely that a number of federal Tories found themselves in a dilemma, wondering whether they should go with the Socreds or stick with their own party provincially.

The first rally of the campaign doesn't mean a lot. Much can happen in the five weeks between now and election day. It does, however, set the tone and offer an outline of what might be expected. The Socreds are going to be pretty tough. — B.McL.

letters

Hospital cutbacks

Why is a there a firm hold-the-line approach of a five per cent increase over last year's budget allocated to our hospitals, which our sales tax was originally intended to be spent on? With the current unemployment rate so high this is a very important work force that could stand more bolstering. Especially since the Social Credit government decreed that this service was an essential service.

I recently spent 14 days in the Royal Jubilee Hospital and received the best of care and attention under difficult conditions. Fortunately, I could do many things for myself. But for those who were bedridden, a whole different story unfolded. Nursing, technical, dietary and cleaning staff were on the run all the time. Extra staff in all departments will only enhance the quality of care and attention needed by people when they are ill.

Under the pressure of the present conditions these wonderful people, who I cannot praise enough, were truly angels of mercy. Every one of them had a smile, a gentle word and kindness and understanding toward each and every patient in my ward. This, no matter how tired or rushed they were, especially toward the end of their shift.

Overcrowding was very evident. Patients were in clinic rooms, treatment rooms, laundry alcoves and lined up in the corridors. Patients spent hours waiting in the emergency ward waiting for a bed anywhere in the hospital. I spent close to eight hours on a stretcher there and in corridors waiting for a bed.

The foresightedness of the NDP government gave us the 150-bed extension at Glengarry which definitely helped decrease the problem of extended care patients using acute care facilities. But we still need more extended and intermediate care facilities to eliminate the serious overcrowding at acute care hospitals.

The climate here on the west coast invites our senior citizens from all over Canada to retire here. And rightfully so they should. They have done their share of building Canada and desire comfort in their twilight years. Why not use part of the St. Ann's Academy for intermediate care or with completion of the Helmcken Road hospital, turn part of the Victoria General into extended care, as most of our senior citizens live in the downtown core or related area. Patients' spouses and others would not need to travel any great distance to visit. I cannot think of a more appropriate way to honor and remember the Sisters of St. Ann.

I am urging all my friends and relatives, other patients, their friends and relatives to do something by voting in our next election for someone who has a real compassion for his or her fellow man. The example set by Charles Barber is by far of prime quality. — Mrs. R. Walker, 3968 Oakwood Street.

Musical thanks

On behalf of the teachers and students of the Victoria Conservatory of Music, we would like to thank the many people who wrote to the provincial secretary supporting our search for a larger building. We understand that a good proportion of the letters came from people with no personal involvement in the conservatory and we find this most encouraging.

We are grateful to Hugh Curtis and Sam Bawlf and their colleagues whose efforts have made it possible for us to use the St. Ann's annex. — Robin and Winifred Wood, Principal and Vice-principal, Victoria Conservatory of Music.

Need denticare

The *Times* has given Dr. Adrian Van Hoek, the Duncan dentist, some publicity about his opposition to the denticare program as announced in the throne speech.

The good doctor and I both live in the pleasant city of Duncan. The good doctor pulled a tooth for me on March 22, 1976, and I must say he is very good, and knows his business.

That tooth he pulled was a cap, half silver crown and lasted from 1945 to date of extraction and was filled in 1945 by a "slave student" at the University of Minnesota. It cost me $3 for this slave student to fill it, and $18 to have it pulled.

With due respect for the medical profession, however, I must say that some of them are not very good at economics. I maintain that medical treatment is a right that all the wretched of the earth are entitled to, regardless of ability to pay. We must not have a dual system with segregation according to the dollar sign. That is why I am in favor of government medicine. I am afraid Van Hoek's system would deny a certain segment of the Canadian society the right to services based upon the dollar sign and not according to need.

It is the prerogative of doctors like Van Hoek to oppose any changes in the coverage of medicare, but it is my question to him: shall we have medical treatment based upon ability to buy, or based upon need?

A lot of slaves in many parts of the world would like to have that kind of "slavery" and that includes many Americans too, who can't get it through the American congress.

I hope the best solution is based upon humanitarian ideals. We need Dr. Van Hoek and his whole team in Canada to show the world that Canada and its medical profession will join the ranks of humanity. — Ralph Ohmstead, Duncan.

China moves to cover up the cracks

By JOHN FRASER

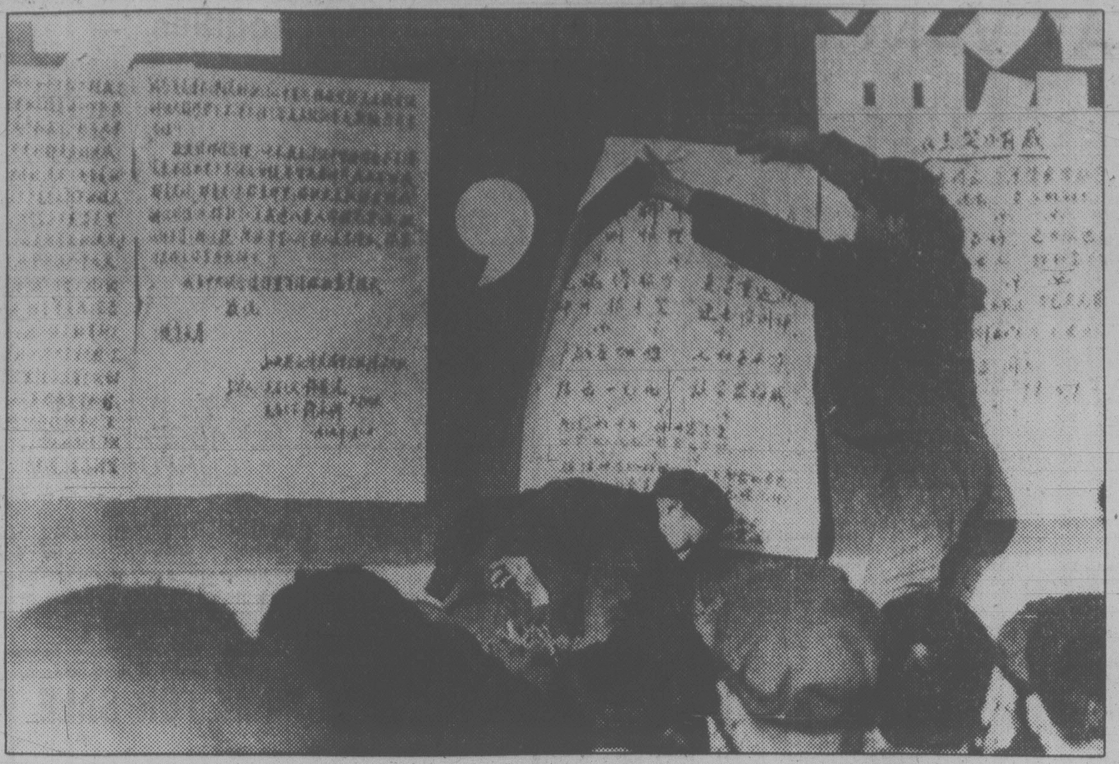

Feverish activity this winter at 'Democracy Wall' . . . it couldn't last

PEKING — For Chinese and foreigners alike, it is time to take stock of the illusions of the past year in the wake of the recent crackdown on free speech and democracy activists.

For many it is a painful process as old lessons are taught to a new generation of optimists who now survey their shattered hopes to a chorus of 'I told you so' from their experienced elders.

In fairness to the Chinese government — which has shown little fairness to the Chinese people — there is a context for its actions in reestablishing most of the repugnant apparatus of political thought control.

Daring souls

As expectations grew during the past year, many Chinese dared to do things that were unthinkable just a short time ago. Contact with foreigners was only the most obvious example throughout Chinese society. Numerous brave souls ventured to question old prohibitions and venerable taboos that stifled ordinary life and hindered progress.

They did so in response to a call from their leaders to shed mental fetters and also because they were individually inclined to take risks.

Nearly three decades of documented repression preceded by centuries of feudal brutality did not deter their conviction.

Tempered by the Cultural Revolution and infuriated by the subsequent fascist rule of the far-left radicals, they pushed hard on the new government at all levels. In the universities, within the party itself, in commune brigades, at Xidan (Hsi-tan) democracy wall.

The threat they represented to stability was far less than the promise they held out for a different kind of future for China.

Inevitably, fissures in Chinese society were exposed to worldwide view, something that has traditionally been abhorred here. Also, opportunists lost no opportunity to take advantage of the situation and many foreigners were importuned to make forbidden purchases by Chinese desperate for some of the trinkets of Western capitalist society.

Prostitution, which was never wiped out in new China, as we now know, became increasingly obvious in Peking, Shanghai and Canton. And it was certainly true that some Chinese who had indirect access to secret documents of the leading institutions of the state made portions of these documents available to Western journalists.

No government in the West would tolerate this situation for very long and laws exist to punish those who reveal state secrets throughout the world.

I have carefully gone over the number of such incidents during the past four months and the total number of such transgressions amounts to three among all the foreign journalists in Peking.

Some wall posters were unquestioningly opposed to the way the authorities went about their business.

Although in my own experience I never came across one that could really be called unpatriotic, nationalism is a very strong emotion in China and it has rarely been so strongly and eloquently expressed as in the bravest of the wall-posters that sought to bring changes for the better.

Nationalism

In a country where the government does not fear its own citizenry, such problems might well be serious.

But the whole panoply of state repression is not usually brought in to bear down on everyone for the alleged sins "of a mere handful of bad elements."

The unforgiveable aspect of the current crackdown is the trickery and deceit employed by the Communist Party on the people.

Three weeks ago, citizens were told that the skies wouldn't fall in if someone criticized the government or even the highest leaders. Three days ago, people were suddenly informed it was not permitted to question state leaders.

The tragedy is that a government of rational Communist pragmatists could find no solution better than the one that has traditionally been used by totalitarian regimes.

The setback is enormous considering the kind of initiative Mr. Deng wants the Chinese people to show. No one in whatever field of endeavor can feel safe to launch out into unchartered areas now.

Some of the damage can be recouped if the authorities move carefully. It is worth noting that so far most of the Chinese friends foreigners have made during the past few months have indicated their willingness to maintain that friendship.

The mutual delight taken in these friendships, which are beyond political intrigue, were the most wonderful manifestation of the so-called "Peking Spring." That they remain is a good sign, but this too could be crushed very easily.

These people do not consider themselves unpatriotic or disloyal and their hope and trust appears today to be a very fragile thing.

But still, it exists. In any event, the authorities have finally decided to provide a concrete definition of the kind of democracy they want and beyond which they will not tolerate debate. It allows everyone to drop their illusions about the meaning of the last four months.

'Anarchism'

That definition was stated succinctly in yesterday's lead article in the People's Daily: "The democracy we need is socialist democracy or people's democracy. Democracy and dictatorship, democracy and centralism, democracy and law, democracy and discipline, and democracy and party leadership must be combined.

"Departure from the road of socialism, the dictatorship of the proletariat, the party leadership and departure from Marxism-Leninism-Mao Tsetung thought and abstract talk about democracy will only lead to anarchism, to a total disruption of stability and unity and to a thorough brankruptcy of the four modernizations."

The Globe and Mail

Capital gains tax only fair way

TORONTO STAR

A group of investors has just made a $6 million profit on shares they bought last fall and sold last month. The group, which included financiers Maurice Strong and Paul Nathanson, made the capital gain on 2.4 million shares of Abitibi Paper Co.

Under Canadian tax laws they have to pay a capital gains on this profit, just as ordinary Canadians pay income tax on their wages and salaries. That seems only fair; after all, a dollar is a dollar no matter how you earn it.

Yet if Conservative Leader Joe Clark became prime minister, people who make stock market profits in Canadian shares like Abitibi wouldn't have to pay a nickel of tax. Clark says he will abolish the capital gains tax on profits made by investing in shares in Canadian companies. At present investors are taxed on just half the gains they make in Canadian shares.

Clark says he would abolish the tax to encourage Canadians to invest in the stock market. Yet he offers no evidence that the tax is holding back investors.

In spite of the capital gains tax, Strong, Nathanson and friends still seemed happy to make their $6 million capital gain. They celebrated with bottles of French champagne in their downtown Toronto offices.

In fact stock market activity is quite busy these days because investors see a wide range of opportunities to buy shares that are underpriced in relation to the asset value of many companies. What will bring investors into the market in even bigger numbers is not abolition of the capital gains tax but improved economic prospects.

While investors no doubt would cheer abolition of the capital gains tax — after all Strong and Nathanson would surely prefer to keep all of their gain rather than just a good chunk of it — there's no economic reason to abolish the tax on Canadian shares.

Instead, there's a strong argument not to abolish it or even reduce it. Any reduction would introduce a strong element of unfairness in the tax system. Under a Clark government Canadians who earn money by working away in the factories, offices, mines and farms of this country would continue to pay income taxes on their earnings. People like Strong and Nathanson who make stock market profits would increase their wealth tax-free.

That's not the kind of tax system most Canadians want.

STRAY FEATHERS

harold hosford

Before last week I could have counted all the Barrow's Goldeneyes I'd ever seen on the fingers of one hand. It isn't that Barrow's Goldeneyes are so rare, it's just that Barrow's Goldeneyes and I never cross trails very often.

But all that changed last Sunday when I turned up a whole bunch of Barrow's Goldeneyes off Brockton Point in Stanley Park. Then, for the first time, I had a chance not only for a good close-up look at these dapper little ducks, but also to compare them with Common Goldeneyes, their close relatives and birds I was much more familiar with.

The two goldeneye ducks are a bit of a conundrum for birdwatchers and any opportunity to compare them, first hand, is usually welcomed by most of us. Because they, the females at least, are hard to tell apart. The males, fortunately, have enough conspicuous field marks to make separating them easy. But as for the gals in their lives, about the best way of telling a female Burrow's Goldeneye from a female Common Goldeneye is by the company she keeps. This, of course, assumes that male goldeneyes can recognize female goldeneyes of their own kind — which may not always be a safe assumption, as the occasional hybrids indicate.

It isn't that female Barrow's Goldeneyes and Common Goldeneyes are totally alike. It's just that their differences are so subtle that it takes a trained eye to recognize them. These differences involve the shape of their respective heads, the color of their beaks, the shape of the nail — a little plate at the tip of the upper mandible, and some slight variation in the color of their heads and bodies.

All this might sound like enough to do the job. Unfortunately, except for the shape of the head, all are either so subtle as to be near useless in the field, or to be seen only when the bird is in the hand — which, unless you're a duck hunter, is not likely to happen often.

But aside from the problems confronting birdwatchers when identifying the kinds of female goldeneyes, what about the same problem from a male goldeneye's point of view? It is obvious they don't make many mistakes, else the two species would long ago have evolved into one. It is also obvious that they are not only more familiar — if you'll excuse the term — with the ladies of the respective clans, but that they also get a closer look.

But male goldeneyes have something else going for them in their search for the proper mate — behavior. A male goldeneye might sometimes make a mistake about who he's dealing with if he had to rely only on her looks, but when it comes to how she acts — especially in response to how he acts — mistakes are rare.

Every winter and spring, when goldeneyes are choosing mates, both species go through an intricate performance which is sometimes called courtship. In many respects, the courtship displays of the two kinds of goldeneyes are quite similar. But in a couple of important ways they differ. And, since a female of a particular species usually only reacts to the display of a male of her own kind, only a male that can carry through the whole intricate performance — without a hitch — is likely to acquire a mate.

Again these differences are often very subtle to our eyes. But to the eyes of the protagonists their presence or absence can mean the difference between a successful union or a lot of wasted energy.

Again this, of course, assumes that goldeneye males have trouble recognizing their respective mates, which may be a purely anthropomorphic assumption. After all, they weren't having any trouble sorting things out off Brockton Point. Or were they?

WILLIAM SAFIRE

On Language

An inappropriate response to the query

A verb that recently entered the lexicon of Middle East negotiation is, in Hebrew, "ibui," translated in English as "thicken." When Israelis are sent to West Bank settlements to increase population density without increasing geographic size, that's called "thickening."

It's an ugly word: Plots thicken when conspiracies grow; midriffs thicken when diets are unsuccessful. Since it is hard enough to explain the entire settlements policy to the State Department, why did the Israeli translators choose such a word?

Put yourself in the translators' shoes. "Ibui" could be translated as "enrich" — that's no good. Or as "strengthen," as when a bouillon cube is added to soup stock — but that would connote additional military strength. "Broaden" and "widen" are not accurate, and would give the impression that the settlements were spilling out on to more land. "Deepen"? They're not burrowing underground.

If such a verb as "densify" existed, it would apply — but this is hardly the time to name up new verbs. "Concentrate" leaps to mind, and as quickly leaps out — "concentration" is not a welcome word for an Israeli camp. In a case like that, Israeli translators must have been tempted to fudge the entire construction: Instead of saying "thicken the settlements," they could have called it a plan "to send more people to live within existing settlement borders." But then Israel would have risked a general adoption of "strengthen," only partially accurate and certainly warlike.

Which takes us back to "thicken"; sometimes you have to make do with an ugly word.

* * *

Word has filtered down from wherever these decisions are made that *The New York Times* will no longer use the term "investigative reporter" to describe any of its reporters, each of whom is expected to be investigative to some degree. A "non-investigative reporter" is a contradiction in terms, if the reporter is doing what a reporter's job requires; the dramatic adjective "investigative" derogates all other reporters not so deliciously titled.

Over to you, academe: How about the highfulutin title, "distinguished professor"? Doesn't that adjective lessen the prestige of "professor"? Who will be the first dissident to proclaim himself "undistinguished professor"?

* * *

"No comment" — a phrase that Winston Churchill claimed to have picked up from diplomat Sumner Welles — is no longer used by political and corporate biggies as a door-slammer.

Instead, the favored word to turn aside questions is "inappropriate." The rebuff takes this form: "It would be inappropriate for me to say anything at this time . . ."

The word has gained a slightly accusatory quality; spokesmen who use it seem to suggest that questioners are demanding something improper, even wrong, and certainly against the public interest.

What does this new shield word mean? The most frequent dictionary synonym of "appropriate" is "fitting" — as Lincoln used that word to describe the ceremonies at Gettysburg as "fitting and proper." Thus, "inappropriate" would be "not fitting," "unsuitable" and, taking it a step further, "improper."

The root is "proper" — "belonging to one's self, as property" — and the evasive spokesman uses "inappropriate" to mean that such blatant truth-blurting would not be suitable to him. But he is reluctant to say, "It would not be suitable to comment," because that does not seem strong enough — nearly as weak as, "But that would be indiscreet."

And so we have "inappropriate," which means "jarring," "unsuitable," "out of character" or "not like me," all of which may be excuses for ducking an answer, but are not ordinarily reasons for any public official to refuse to make public comment. The only reason implicit in the word is "improper" — an ethical judgment — "wrong," which is a spokesman's hint that the reason for the refusal places him on the side of goodness and right.

Too few questioners insist that interviewers give the reasons for inappropriateness. If the meaning intended is "in bad taste," "untimely," "violates privacy rights," "unethical" or even "diplomatically embarrassing," let the spokesman speak it plain. "Not fitting for the occasion" should not do.

A longer tirade against this pretentious and offensive form of stone-walling would be inappropriate in a newspaper with the slogan "All the News That's Fit to Print."

New York Times

Laying down law on proper English

By JOHN EZARD
Manchester Guardian

Hundreds of creeping misuses of the English language — including "hopefully" as a synonym for "it is to be hoped" and "due to" for "because of" — are outlawed or discouraged in a new Oxford dictionary.

The paperback is the first modern dictionary to "lay down the law" (a phrase which it lists as meaning "to talk authoritatively, or as if sure of being right") on grammar and usage. It sets out to be not merely "definite" but "definitive," two words which, it grumbles, are often confused, and represents an unashamed attempt to roll back permissiveness and to reestablish the rules of standard English.

Its publishers feel that it stands a high chance of success. Even before publication it was running through two impressions totalling 500,000 copies, is already a guaranteed best-seller, and looks set to become the most widely consulted dictionary in Britain.

Explaining the firm policies of the editor, Joyce Hawkins, the Oxford University Press said: "We feel the time has come to lay down the law on what is right and wrong. This is something which people both need and want very badly. The public in general is much more conscious than it used to be about what is right and wrong. We rather think things are changing away from permissiveness."

The new dictionary says categorically that the word 'ani't" is "avoided in standard speech, except in humourous use."

Use of "hopefully" except with the meaning "in a hopeful way" is regarded as unacceptable. BBC expressions like "play was stopped, due to rain" are wrong. The phrase should be used only with a noun, often after a linking verb, as in "the stoppage was due to rain."

"Chairwoman" is allowed but the book points out to liberationists that the word "chairman" may be used about persons of either sex. "Chairperson" fails to win any listing.

Commonest of all errors are said to be confusion between "it's" and "its" and the placing of apostrophes in other possessive pronouns. "Between you and I" is "incontrovertibly wrong," as is "we need less workers." The adjective "less" is used of things measured by amount. "Fewer" is the right adjective for things measured by numbers.

OUP has put out a summary of up-to-date words included in the book. It reads, in many ways, like a sad lexicon of life in the late 20th century. From A to Z the summary goes; "ACAS, bionic, bridging loan, capital transfer tax, cash flow, Eurocommunism, granny flat, green pound, group therapy, hang-gliding, hatchback, minimum lending rate, nogo area, poverty trap, punk rock, quadraphonic, quango, radar trap, Rastafarian, reggae, riot shield, skateboard, TIR (Transport International Routier, as seen on juggernauts) and zero-rated."

The Corporation of the District of Saanich

770 Vernon Avenue, Victoria, British Columbia
V8X 2W7 - (604) 386-2241

NOTICE OF MEETINGS

FOR THE WEEK OF APRIL 9, 1979

1. **MONDAY, April 9, 7:30 p.m., No. 2 Committee Room — PARKS AND RECREATION COMMITTEE MEETING:**
   - tree pruning to avoid power failures, Seaview Road area
   - proposal for cricket grounds in Saanich
   - proposal for improving Lansdowne field hockey pitches
   - proposal for acquisition of Mt. Doug Park by the Municipality
2. **MONDAY, April 9, immediately following Parks and Recreation Committee Meeting, No. 2 Committee Room — PROTECTIVE SERVICES AND BY-LAW ENFORCEMENT COMMITTEE MEETING:**
   - 502 Broadway Street, noise complaints
   - restrictions on domestic incinerators and open area fires
   - proposal to amend Noise Suppression By-law to include barking dogs
   - Lochside Drive, fences on right-of-way
3. **TUESDAY, April 10, 7:30 p.m., No. 2 Committee Room — FINANCE, LEGISLATIVE AND LIAISON COMMITTEE MEETING:**
   - report on legal services for the Municipality
   - further discussion, Salvation Army request for grant
   - Visitor Information Centre, request for grant
   - appointment to Swan Lake/Christmas Hill Nature Centre
   - proposal to amend the Municipal Act to allow the Municipality to regulate the cutting of trees
   - reconsideration of objectives and guidelines of the Citizen's Environmental Advisory Committee
4. **TUESDAY, April 10, immediately following Finance, Legislative and Liaison Committee, No. 2 Committee Room — SPECIAL LANDS, PLANNING AND HOUSING COMMITTEE RE COMMUNITY PLAN:**
   - items to be discussed:
   - introduction to the Plan
   - water system map
5. **WEDNESDAY, April 11, 7:30 p.m. COUNCIL CHAMBERS, SPECIAL COUNCIL MEETING.**
   To consider a Public Hearing for the Royal Oak Industrial site.

These are a selection of items from the agendas. For further information please contact the Office of the Municipal Clerk.

WEEKS RANGE AT VANCOUVER

Distributed by The Canadian Press
Week ending Friday, April 6, 1979

Quotations in cents unless marked $. Odd lot sales marked z. Net change is from last week's close of same lot type.

Stock	Sales	High	Low	Close	Net Ch'ge	1979 High	1979 Low
Resource and Development							
Aaron Mng	21100	637	600	625	+25	637	445
Abella Res	54400	138	115	131	+11	177	114
Action	145067	110	92	110	+17	110	72
Adanac	1000	155	155	155	—30	210	70
Afton	100	$16¾	[illegible]	16¾	—1¼	19	12¼
Agassiz	77527	112	103	112	+2	116	96
Alice lake	31500	15	10	11	—4	17	9
Amber	57500	90	73	78	—15	93	63
Andex Mns	8000	13	11	12	+1	14½	10
Anglo Bom	3500	165	150	160	—5	210	145
Arcadia Ex	43500	18	16	16	—1	18	10
Argo Gold	17500	335	290	330	+10	375	195
Avino	56650	65	60	60	—5	84	32
Azure	17500	85	78	78		87	43½
Barrier Rf	110610	95	82	84	—11	97	45
Bathurst N	10200	70	64	64	—6	80	51
Bell Molyb	500	47	47	47	—½	50	38
[illegible]							
Mt Wash	2000	13	11	13	—1	15	9
Mtn Stats	107200	450	400	430	+20	450	340
Mtneer M	108800	82	64	65	—15	82	50
Mundee	7200	145	130	130	—15	152	100
Musto Ex	24800	110	90	110		150	90
NWGro Pr	2675	215	215	215		220	215
N Cinch	11700	92	83	85	—15	150	83
Nwcst Slvr	106800	28	22	22		28	15
N. Frontier	72400	355	291	330	+25	385	260
Newhawk	5900	135	121	125	—5	145	100
New Minex	111000	93	85	90	+5	121	67
N Privtr	13000	15	12	15		20	11
Ni Cal Dev	13925	$7½	6½	6½	—⅞	8½	5
NMX	5000	45	45	45	[illegible]		
Norco	12876	80	77	77	[illegible]		
Norex Res	8500	47	46	47	[illegible]		
Northair	194750	485	380	475	[illegible]		
N Hart res	28100	21	18	20	[illegible]		
N Bullion	13333	22	20	22	[illegible]		
NW Vent	10300	110	100	105	[illegible]		
Norwich	53600	57	41	50	[illegible]		
NRD Mng	268500	180	140	177	[illegible]		
Nu Energy	10200	595	575	595	[illegible]		
Nuspar	179100	75	68	70	[illegible]		
O'Lori	9500	34	32	32	[illegible]		
Osec A	7067	200	185	195	[illegible]		
Pa Cassiar	81400	130	117	120	[illegible]		
P Cypress	38500	105	96	96	[illegible]		
Pacific Res	10000	12½	9½	[illegible]			
Pa Acheron	67545	39	30	32	[illegible]		
Pthfndr	500	25	25	25	[illegible]		
Pegasus	21110	370	315	350	[illegible]		
Perry Rvr	3000	75	65	75	[illegible]		
Pnebell	2000	19	19	19	[illegible]		
Piper Pete	12450	440	410	415	[illegible]		
Plains P	137620	80	68	76	[illegible]		
Pondry	2300	27	27	27	[illegible]		
Princess	1000	13	13	13	[illegible]		
[illegible]							
Taro Ind	18950	395	375	385	—10	395	265
Thi Dim Ind	100	19	19	19		19	
WC Tran	200	$13¼	13¼	13¼		13¼	11½
Total sales, industrials:						135,477	
9 Advances,	10 Declines,		17 Unchanged				
VANCOUVER CURB EXCHANGE							
Acacia Min	5000	43	43	43	+3	43	39
Alcum Mng	60500	70	66	67		90	65
Alina Int ind	500	20	20	20		20	10
All Star res	30000	75	72	73	—2	89	55
Allwest Ind	14500	116	106	106	+6	165	80
Amca Ind	27000	53	47	53	+4½	55	40
Am Fluorit	12200	177	165	170		226	74
[illegible]							
Viscount	45000	78	65	75	+10	78	47
W Providnt	7100	230	220	225	+5	230	90
Westley	20000	85	67	74	—11	118	67
Westwind	5000	10	10	10		12	5
Yamoto In	58800	205	180	190	—9	205	24
Warrants and Rights							
NGT RT	11367	5	4	5	+2	5	3
Sunat dev rt	7093	30	20	25		32	20
Tally Res rt	13275	8	7	7½	+1½	8	6

Total sales, curbs: 6,454,841
63 Advances, 62 Declines, 50 Unchanged
TOTAL VOLUME THIS WEEK 16,537,772
159 Advances, 212 Declines, 123 Unchanged

Alberta

FRIDAY

Stock	Sales	High	Low	Close	Ch'ge
Abacus pr	350	$58	58	58	
Amer Chrm	1000	168	168	168	—2
Baretta	2000	38	38	38	+3
Barons	30000	29	24	24	—4
Bashaw	9000	57	56	57	—1
Bonn	6600	185	180	180	
Cairn	500	$8½	8½	8½	+⅛
Cal West	5000	45	45	45	+5
Can Obas	4700	390	380	390	+10
Challengr	200	$24	23½	24	+¼
Clearport	3000	315	300	300	+5
Cochrane	500	390	390	390	
Commercl	6500	90	90	90	
Concept	1100	370	365	365	—5
Conventur	7900	$8¾	8⅝	8⅝	—⅛
Cultus Pac	8500	54	51	51	—1
Dixie	4000	20	20	20	
Edmonton	500	100	100	100	+10
Flin Flon	2000	70	70	70	
Gulch	1000	230	230	230	+5
Kelvin	13100	400	380	400	+20
Missi	1000	166	166	166	+1
Nesbitt	900	130	130	130	—10
New Domin	600	$5¼	5¼	5¼	—½
New 44	500	$6½	6½	6½	—¼
N Gateway	300	160	160	160	
Nimrod	2000	130	125	125	—5
Norminco	4000	70	65	65	
Omega	7391	420	405	420	
Orbit	2600	$6⅝	6½	6½	
Paramnt Rs	4400	465	450	450	—10
Parkland	300	205	205	205	+5
Penstar	5500	45	40	40	
Peregrine	6000	90	83	83	—7
Ranchmns	5286	425	410	410	—15
Rangeco	500	$6⅝	6⅝	6⅝	+⅜
Rio Alto	1000	220	220	220	—5
Sastex	1000	39	39	39	
Seagull	8166	$5¾	5½	5¾	+⅜
Strand	8800	285	255	285	+35
Sulpetro B	8720	$12⅜	12	12	—¼
Troy	3800	400	390	400	+5
Turbo wts	5200	$7	6¼	6⅞	+⅜
Univ Ex	51400	270	265	270	—5
Univ Ex rt	26000	72	65	68	—2
XRG	3325	$10	9¾	9¾	—⅛
Zephyr	1500	450	450	450	
Abacus	700	248	248	248	
Amalta	12500	65	51	65	
Antares	500	150	150	150	
Cavalier	2975	425	425	425	
Univ Uran	500	415	415	415	
Twin Rich	1100	185	180	180	

Total sales: 305,563.

Gold

L[illegible] — Closing gold prices [illegible] in U.S. dollars an ounce: [illegible]39.25, Paris-242.09, Frankfurt-240.52, Zurich-239.375, Hong Hong-237.08.

GRAIN

FRIDAY

WINNIPEG
(Quotations in tonnes)

	Open	High	Low	Close	Thurs.
Flax					
May	331.50	334.00	329.50	334.00	332.00
Jly	327.00	329.20	325.00	329.20	327.20
Oct	317.80	318.00	316.00	318.00	318.00
Rapeseed Vancouver					
Jun	311.00	313.90	311.00	312.00	311.00
Spt	311.00	314.00	310.80	312.20	311.50
Nov	304.50	307.00	304.50	305.10	304.70
Barley					
May	82.50	84.20	82.50	84.20	82.20
Jly	82.60	84.20	82.60	84.20	82.30
Oct	85.50	87.00	85.50	87.00	85.10
Oats					
May	83.80	83.80	83.50	83.50	83.20
Jly	80.50	80.90	80.50	80.90	80.50
Oct	——	——	——	83.60	83.50
Feed Wheat					
May	113.00	113.40	112.90	113.30	113.50
Jly	108.00	108.50	108.00	108.50	108.50
Oct	——	——	——	108.90	108.60
Rye					
May	103.00	103.90	102.80	103.90	102.70
Jly	101.70	102.10	101.30	102.10	101.20
Oct	101.80	102.10	101.80	102.10	101.20

CHICAGO
(Quotations in bushels)

	Open	High	Low	Close	Ch'ge
Wheat					
May	3.37½	3.39¼	3.36	3.36½	—.01¼
Jul	3.21½	3.23¾	3.21½	3.22½	+.01
Sep	3.25½	3.26½	3.25	3.26¼	+.01½
Corn					
May	2.51½	2.54	2.51½	2.54	+.02¼
Jul	2.56	2.58½	2.55¾	2.58¼	+.02½
Sep	2.59½	2.61¼	2.59¼	2.61	+.01¾
Oats					
May	1.37	1.38¼	1.36½	1.38	+.00½
Jul	1.44¼	1.46¼	1.44¼	1.45¾	+.00¾
Sep	1.51	1.52	1.51	1.51¾	+.00½
Soybeans					
May	7.53	7.69	7.52½	7.67½	+.16½
Jul	7.61	7.76	7.61	7.74½	+.15
Aug	7.53	7.71	7.53	7.70½	+.18½
Soybean Oil					
May		27.25	26.75	27.22	+.43
Jul		27.40	26.75	27.36	+.49
Aug		27.20	26.55	27.15	+.50
Soybean Meal					
May		201.00	197.80	200.70	+2.70
Jul		205.40	201.80	205.00	+3.20
Aug		205.20	202.50	205.20	+3.10

SILVER

FRIDAY

Closing basic price of 1,000-ounce certificates in the Victoria area Friday, according to the Scotiabank, $7.52 U.S. bid per troy ounce and $7.57 asked. Previous day $7.40 and $7.45.

New York

FRIDAY

Alcan	36⅝	Gillette	25½	Texaco	27	U.S. Steel	24⅝
Alcoa	54⅝	Goodyear	17¼	Tex Gulf	24	West Air	8⅞
Ald Chem	34	Greyhound	12⅜	TWC	18¼	Westghse	18⅞
Al-Chlm	33¾	Gulf Oil	27¼	Un Carb	39½	Weyerhsr	31⅜
Am Air	13¼	Hilton	31	Un Pac	63⅛	Wometco	17¾
Am Brnd	57¾	Homestake	32⅞	Un Brd	8¾	Woolworth	25⅝
Am Bcast	36	Honeywell	69½	Un Oil	68½	Xerox	57¾
Am Can	38½	Houston	30¼	UAL Inc	27	Zenith	14⅞
Am El P	21⅞	Inland St	39½				
Am Motor	8⅝	IBM	318½				
Am Tel T	61⅞	Int Harv	40¼				
Ampex	15⅜	INCO	20⅜				
Asarco	19⅜	Int Paper	46⅞				
Ashland	——	ITT	29				
Atl Rich	65	Johns-Man	24½				
Avco	22⅛	Kaiser Al	21⅛				
Avon	47	Kennecott	23⅝				
Bell How	16⅛	Kraftco	44½				
Bendix	39⅞	LTV	8⅞				
Beth St	24¼	Litton	25¾				
Boeing	65⅜	Lockheed	23⅝				
Boise Cas	——	McD Doug	32⅝				
Borden	——	McLean	13¾				
Borg-W	28⅜	Merck	67				
Bri My	——	Mer Lyn	19¼				
Brunswk	14⅝	Minn MM	59⅜				
Burl Ind	18¼	Mo Pac	54				
Burl Nor	44½	Mobil	75⅞				
Burroughs	71½	Monsanto	52⅝				
Caterpill	58¾	Motorola	38⅞				
Col Bcast	45½	NCR Corp	69¾				
Celanese	46¼	Natomas	47⅝				
Chase M	31¾	Newmont	26¼				
Chessie	30	Nort Sim	15⅞				
Chrysler	10	Owen Ill	20¾				
Cleve El	18¼	Pac Gas	23¼				
Coca-Cola	41¼	Pan Am	5⅞				
Col-Palm	17⅜	Pan El P	48⅝				
Comsat	——	Peop G	35½				
Con Frt	27¼	Pepsico	25⅛				
Con Nat G	39⅝	Phil El	16¼				
Cont-Data	34⅝	Phil Morr	66¾				
Con Ed	24	Phil Pete	36⅛				
Cont Oil	34⅜	Pit Bowes	26⅝				
Crown Ck	31¼	Polaroid	39⅜				
Crown Zell	34¾	Proc Gam	80⅞				
Delta Air	41⅜	Pub Sv EG	21⅝				
Disney W	39⅝	RCA	27½				
Digital E	56⅜	Repub St	27⅝				
Dow Chem	28½	Revlon	49¾				
du Pont	143	Rockwell	39½				
East Air	8⅝	Schlumberg	106¾				
East Kod	64¾	Scott Pap	19				
El Paso	18½	Sea Cstle	28				
Exxon	53⅞	Sears	20¾				
Fair Cam	38½	Seatrain	7⅝				
Firestone	13¼	Shell	40⅛				
Ford	43¾	Singer	13¼				
Gam Sko	29¼	Sony	9				
Gen Dyn	34¼	So Cal E	——				
Gen El	47¾	South Pac	29½				
Gen Food	32⅝	Sperry	50¼				
Gen Mot	58⅜	Stand Cal	50				
G Tel El	——	Sun Oil	——				
Gen Tire	——	Teledyne	124¾				
Ga Pac	28⅞	Telex	6				

MOST ACTIVE

FRIDAY

TORONTO

Stock	Sales	High	Low	Close	Ch'ge
Domtar	83100	$25	24⅜	24⅜	—½
Brascan A	79627	$22¾	22⅛	22⅝	
Int-City Gs	65910	$9⅜	9¼	9⅜	
Scot York	64400	$7¼	7	7⅛	+⅛
Norcen En	58694	$21⅜	20⅞	20⅞	—⅛
Mines and oils					
Onaping	93200	117	113	114	+1
SherrittG A	35005	$11	10½	11	+1
Pennant R	33200	181	175	179	+2
Gulfstrm	32550	61	60	61	+2
Osisko Lk	30500	32	29	32	+3½
Ulster Pet	80789	375	360	360	—5
Bonanza O	66375	$6¼	5¾	6⅛	+⅜
NYork Oils	65375	325	291	315	+19
TrCan Res	62362	295	287	292	—1
Nat Petrol	59300	107	95	96	—5

BOX SCORE

	Fri.	Thur.
Issues traded	665	664
Advances	243	239
Declines	199	198
Unchanged	223	227

NEW YORK

Stock	Sales	Close	Ch'ge
GPU Cp	858700	14	—¼
Woolworth	691600	25⅞	+⅞
Texaco Inc	605100	27	
Scott Paper	444900	19	—⅛
Gulf Oil	442000	27¼	+¼
HiltonHtl	412500	31	+1⅝
CharterCo Wt	375100	5⅝	+⅞
CharterCo	362700	11¾	+⅞
AtlRichfl	348600	65	+1¼
Tefas Intl	343900	14½	+¼
Sterl Drug	259300	18¼	
AshlndOil s	234300	44½	—⅛
Exxon	230200	53⅞	—⅛
ParkerDrl s	228600	26½	—⅜
Credit Fin	214900	10	—¼

BOX SCORE

	Fri.	Thur.
Issues traded	1902	1904
Advances	750	911
Declines	690	566
Unchanged	462	427

Commodities

	Open	High	Low	Close	Ch'ge.
Silver, New York (per 100 oz)					
May	747.00	761.00	724.20	757.50	+9.00
Jun	752.00	764.50	752.00	762.50	+9.30
Jul	756.00	771.00	752.00	767.60	+9.60
Copper, New York (per 100 lbs)					
May	95.40	97.10	94.70	96.70	+1.50
Jul	96.10	97.95	95.60	97.40	+1.40
Sep	95.70	97.50	95.50	97.00	+1.30
Lumber, Chicago (per 1,000 bf)					
May	217.00	217.70	214.70	216.90	—.30
Jul	213.50	214.00	211.50	213.70	+.50
Sep	209.70	209.80	207.70	209.60	+.40
Plywood, Chicago (per 1,000 sq ft)					
May	204.50	204.50	202.40	203.20	—.30
Jul	205.50	205.50	203.70	204.50	—.30
Sep	204.50	204.50	203.20	204.00	—.30
Porkbellies, Chicago (per 100 lbs)					
May	55.60	57.25	55.55	56.70	+1.08
Jul	54.45	56.25	54.45	55.72	+1.05
Aug	52.60	54.20	52.50	53.32	+.75
Gold, Chicago (per oz)					
Jun	243.10	244.50	241.60	244.30	+.80
Sep	249.80	250.90	248.00	250.60	+.90
Dec	255.90	257.10	254.30	257.00	+.90

Gold, Winnipeg (per oz)

	Open	High	Low	Close	Thurs.
Ap	239.80	240.20b	238.70a	240.20b	239.80a
Jl	246.30	246.40b	244.50a	246.40b	245.80a
Oc	751.50	252.80b	250.90a	252.80b	252.10a

DIVIDENDS

Amax Inc., 67.5 cents, U.S. funds, an increase of 12.5 cents, June 1, record May 10; pfd. A, $1.3125, U.S. funds; pfd. B, 75 cents; both payable Sept. 1, record Aug. 10.

Indusmin Ltd., 40 cents, an increase of 15 cents, June 29, record June 8.

PanCanadian Petroleum Ltd., 70 cents, semi-annual, an increase of five cents, June 8, record May 18.

S. B. McLaughlin Associates Ltd., nine per cent pfd., 56.25 cents, May 1, record April 17.

White Pass and Yukon Corp. Ltd., 6¾ per cent pfd., 42.1875 cents, June 1, record May 11.

EARNINGS

Control Data Canada Ltd., year ended Dec. 31: 1978, $12,300,000, no share figures available; 1977, $3,400,000, loss.

Hy's of Canada Ltd., three months ended Dec. 31: 1978, $141,000, 18 cents a share; 1977, $58,000, seven cents.

S. B. McLaughlin Associates Ltd., year ended Dec. 31: 1978, $4,082,000, loss, no share figure; 1977, $1,917,000; 65 cents.

Marks and Spencer Canada Inc., 26 weeks ended Jan. 31: 1978, $2,963,000, 62 cents a share; 1977, $2,249,000, 47 cents.

TRAVELERS ACCEPTANCE CORPORATION

Specialists in service finance, we are expanding and diversifying. Companies wishing to sell receivables or acquire financing for their customers, please call Ralph J. Kinzie, 388-6246.

DRUG STORE
FRANCHISE OPPORTUNITY

Excellent Income and Profit Potential

Own your own retail drug store. Pharmaceutical experience would be an asset, but not essential to enjoy personal independence and profit as one of a rapidly growing family of affiliated community drug stores. We have choice locations available in:

FORT ST. JOHN
DAWSON CREEK
KITIMAT
NANAIMO
VICTORIA
VANCOUVER

For particulars on our complete training, management, merchandising and centralized purchasing systems available to you as owner, please write or call Mr. Ronald W. Downey. Your inquiry will be held in the strictest confidence.

COMMUNITY DRUG MARTS
Suite 1570-1500 West Georgia Street
Vancouver, B.C. V6G 2Z6 (604-688-7811)
3-31

3-BEDROOM HOME FOR SALE

1605 BURTON AVE.
(one Block from Simpsons-Sears)
$67,500
Appointment only call 595-6965

OPEN HOUSE
SAT. and SUN.. 1:30-4:00 P.M.
3520 UPPER TERRACE (UPLANDS)

Situated on 20,000 sq. ft. of hedged gardening near beach and golf course, this 3-bedroom and den, split-level home offers prestige and comfort. At the low price of $125,000, there is no extra charge for the water view. For a preview call:

REALSPAN PROPERTIES LTD
LAURIE COMO
388-6454 479-1179
846 BROUGHTON
4-8

FOR RENT
INDUSTRIAL
LARGE STORAGE OR WAREHOUSE SPACE
UP TO 130,000 SQUARE FEET
AS LOW AS $1.50 PER SQ. FT.
LOCATED 3900 BLOCK QUADRA STREET
P.O. BOX 1355, Victoria, B.C.
OR PHONE TIM — 382-8146

3892 PERSIMMON DRIVE

New home in very quiet area. Over 2000 sq. ft. finished, fireplaces with heatilator. Sunny deck off kitchen and dining room. 2 full bathrooms. Drive by and make appointment to see. **$97,500.**

W. Frebold Real Estate
386-7414 or 592-1541

GM PARTS MANAGER

Required by one of Vancouver Island's largest GM dealerships. Applicants must have a thorough knowledge of GM parts operations and should have the ability to merchandise in volume.

We offer above-average fringe benefits, excellent working conditions and a company vehicle.

Please reply in confidence to
VICTORIA PRESS, BOX 720
All applications will be acknowledged!!
4-9

CONFERENCE PACKAGE RATES
as low as **$33.75** per person daily

THE GEORGE INN
Qualicum Beach
offers

★ Single Occupancy Accommodation
★ Breakfast, lunch and dinner (pre-arranged menu)
★ Spacious Meeting Room
★ Two Daily Coffee Breaks
★ Spouse's Accommodation Free (in same room)

DAILY TARIFF per person:
10-15 people **$35.85** 16-20 people **$34.80**
over 21 people **$33.75**

To reserve or for further information contact
G. Bone or D. Horsburgh, Managers, Phone 752-9238
P.O. Box 327, Qualicum Beach, B.C., V0R 2T0

Mini-Weekend holiday Package in effect year 'round

FOR SALE
MACHINE SHOP/BOAT BUILDING BUSINESS

Thompson Machine Works Ltd., Parksville, is offered for sale under instructions from P. B. Lloyd, Receiver-Manager.

Assets of the company include:

Land:
Approximately two acres of highway frontage.

Building:
Concrete block with 14,750 square feet of workable area.

Equipment:
Includes lathes, drill presses, 50,000 lb. overhead crane with 100 foot track, welding equipment and full range of machine shop equipment.

Thompson Machine Works Ltd. has specialized in boat building as well as handling standard machine work over the past years. Some inventory may be available with the purchase of the business. A potential tax saving is available as a result of prior losses.

Interested parties are invited to contact the undersigned to obtain additional information or to arrange a viewing.

GRANT WALSH,
Lloyd, DeBeck & Partners, Ltd.,
208-435 Trunk Road,
Duncan, B.C. V9L 2P5,
or Phone: 748-0386.
4-6

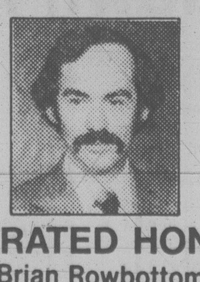

FEDERATED HONORS
Brian Rowbottom

For superior performance in providing professional insurance service to clients, membership in the prestigious leadership council of the Federated Insurance Companies has been awarded to ***Brian Rowbottom, Victoria, B.C.***

Only ten Marketing Representatives in the United States and Canada are recipients of this monthly award. This achievement is an indication of increased financial security and protection of individuals and businesses in this area.

It's our business to protect yours.
FEDERATED INSURANCE
•life•business•home•car•

Inter-City

Inter-City Gas Ltd. reports net earnings to common shareholders of $5,993,000 during 1978, compared to earnings of $4,037,000 the previous year.

Net income per common share amounted to $1.19 before extraordinary items and $1.21 after. Comparable 1977 figures were 98 cents a share before extraordinary items and 94 cents after.

The company owned 49.7 per cent of the outstanding common shares of Canadian Hydrocarbons Ltd. through July 29 of last year, but increased its holdings to 98.5 per cent by the end of the year.

WAREHOUSE COMPLEX
Investors—Owner Occupiers
27,000 sq. ft. Bldg. $795,000.00
1.17 Acres Prime Industrial Land
● Close in ● Deck Loading
● Quality Construction ● Excellent Leases
● High Ceilings ● Plenty Parking
Especially suitable for owner who requires up to 1600 sq. ft. 1st class space
Reply to Victoria Press Box 739

OWN and OPERATE YOUR OWN ESTABLISHED YACHT BROKERAGE

Part or Full-Time.
No experience necessary.
All training, administrative material and interesting services supplied. Join the fastest growing recreational industry, man and wife teams particularly suited.
Marine Multiple Listing Services
For more information write and include phone number to:
805 Bradley-Dyne Road
RR #2, Sidney, B.C.

LOCAL FAMILY GARDEN CENTRE
FOR SALE
Lease Property: Includes:
Buildings and Stock
Ideal Location Victoria
Phone
477-5361

friendly KNOWLES REALTY LTD. service
384-8101
SOMETHING SPECIAL
OPEN HOUSE SUNDAY
1:30-4:00

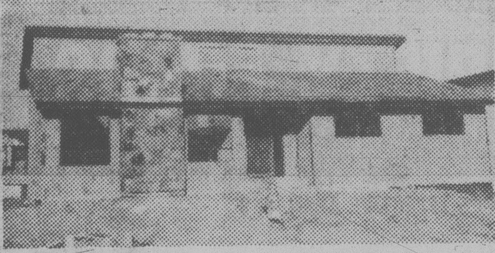

Located at 2280 Covington, down Edgelow to the second Dawnview. Special plan of a 3-level split: vaulted cedar ceiling, 4-piece ensuite, huge living room, raised dining room — fully finished. Just under 2200 square feet with 4 bedrooms and recreation room. Also included vacuum system and intercom.
MLS ASKING $89,500
CURT SHUBROOK, 477-4586
3-25

Henry W. Block
"Attention Pensioners"
If you have no taxable income, but qualify for a Provincial income tax credit, H&R Block will prepare the return for you at a special low price. At H&R Block, we are income tax specialists.
H&R BLOCK
THE INCOME TAX PEOPLE
2000 DOUGLAS 100-C BURNSIDE WEST
Open 9 a.m. to 9 p.m. Weekdays. Sat. 9 a.m. to 5 p.m.
ONLY 23 DAYS LEFT
Appointments Available
Also in the Bay Woodward's Sears
DURING REGULAR STORE HOURS
At selected branches during regular banking hours CANADA TRUST
OTHER AREA OFFICES
Sidney, Duncan, Nanaimo, Port Alberni, Courtenay, Comox, Campbell River.
4-7

OVERHEATED?
USE ARK SOLAR CONTROL FILM FOR—
• Up to 77% heat reduction
• Reduction of unwanted glare
• Daytime privacy: see out, not in
• Filtering of almost all ultraviolet rays to prevent colour fading of drapes, carpets, furnishings
Our durable film is available in handsome Silver, Bronze, Smoke, and Gold tones, or non-reflective or clear film for ultraviolet fading control only

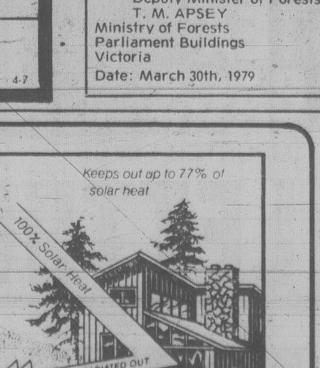

Ark Solar Products
2666 Quadra St, Victoria, B.C. V8T 4E4 386-7643

VANCOUVER

Complete tabulation of Friday transactions. Quotations in cents unless marked $. Net change is from previous close of same lot type.

Stock	Sales	High	Low	Close	Net Ch'ge
Resource and Development					
Aaron	500	$6¼	6¼	6¼	
Abella	8700	135	130	131	—4
Action	104167	110	95	110	+17
Adanac	1000	155	155	155	
Afton	100	$16¾	16¾	16¾	
Agassiz	23500	112	109	112	+3
Alice Lk	3500	11	11	11	+1
Amber	z250	78	78	78	
Andex	500	12	12	12	
Anglo Bo	2500	160	150	160	+10
Arcdia	5000	16½	16	16	—1
Argo go	3300	330	315	330	+35
Avino	11500	61	60	60	—1
Azure	3500	80	78	78	
Barier R	6500	87	84	84	+2
Bath N	1000	64	64	64	—4
Bimorl	4600	615	590	615	+10
Benson	4000	25	25	tt	
Betina	28400	110	101	110	+10
B Giant	3000	53	50	51	+1
Brent	1100	400	400	400	
BX Dev	1133	485	480	485	+5
Caldnia	1100	100	96	100	+4
C Barr	2700	295	295	295	
Canalta	6500	62	60	61	+1
Carolin	13300	675	580	660	+85
Caspan	z25	220	220	220	
Casino	1000	44	44	44	—1
Celico R	3600	165	152	154	—6
Charltn	11000	40	38	39	
Cheyen	1600	370	365	370	+5
Cima	1500	56	56	56	
Colby	2000	90	90	90	
Clonial	11700	265	255	260	—5
Cmaplx	3375	310	300	305	—10
Comwlt	3000	33	33	33	
Con Am	3900	125	125	125	—1
C Five St	2200	270	250	270	+40
Cns Klco	8500	21	20	20	—1
C Slv Rg	10000	150	140	150	+10
Con Trn	4500	23	23	23	—½
C Silver	39483	385	360	380	
Cop Gnt	500	32	32	32	
Copr Lk	25000	12	11	12	
Coralta	23407	127	121	127	+6
Coseka	200	$8⅞	8⅞	8⅞	
Cosmos	21267	98	90	90	—5
Cream S	12000	23	22	23	
Cubé Re	1500	41	41	41	+1
Dankoe	6800	310	300	305	+10
Drkhak	z100	39	39	39	
David	46200	239	215	231	+20
Day Kys	2000	38	38	38	+2
elta	10800	385	370	380	+5
Dora Ex	23725	44	42	44	+4
Dual res	4500	88	82	82	—6
Dungan	500	28	28	28	+1½
Enex	8000	93	90	90	—10
Focus R	700	687	675	675	— 20
F St Jhn	900	140	140	140	
Futurty	9000	30	28	30	
Galaxy	500	22	22	22	
Galvstn	10600	170	170	170	—5
Geodm	1000	115	110	115	
Giant Ex	4500	15	15	15	
Goldblt	18900	120	100	120	+5
Gol gate	22500	89	83	83	—2
Gld Rvr	500	25	25	25	
G Hercul	2000	200	200	200	
Grndst	1000	55	55	55	
Grove E	15500	138	130	137	+2
Hecate	16000	39	38	38	+1
Hilnd Cr	1598	160	151	151	
Hghwd	13200	145	140	145	+5
Holofi	1500	12½	12½	12½	—2½
Host	3000	70	68	68	
Ice Stat	5000	28	28	28	—1
Intrcp	2700	132	132	132	—3
Int Balfr	1100	440	440	440	+10
Itl Bmc	5500	32	32	32	
Intl Pyr	5000	30	30	30	
IShasta	24900	134	123	132	+12
Int std r	7940	56	53	56	+3
Iona Svr	310100	77	72	72	
Kamad	3000	55	53	55	
Kndahr	66100	99	90	95	+7
Keith	9500	40	40	40	
KentE	1000	35	35	35	
Knobby	1000	80	80	80	
La Teko	2000	60	60	60	
Liberty	13400	182	175	182	+7
Lion Mn	2000	86	86	86	+1
Lorcan	2500	34	32	34	+1
Lornex	2100	$25½	25	25	— ½
MCP R	5000	90	90	90	+2
M M Prc	2300	18	18	18	—2
Major	2200	100	95	100	+10
Makao	500	43	43	43	+3
Mnchst	1000	70	70	70	—3
Mark V	200	115	115	115	
Mvrck	13300	173	165	170	
Mconel	2000	30	30	30	
Molco	2500	145	140	140	
Mt Grnd	18400	360	345	350	—10
MOS	200	100	100	100	—30
Mos Crk	1000	73	73	73	—2
Mt Sick	4100	25	25	25	—5
Mtn Stat	20250	450	430	430	—5
Mineer	7800	67	65	65	—3
Mndee	100	130	130	130	
Musto E	1900	110	110	110	+5
N Cinch	3000	85	83	85	—3
Nwcst	4500	22	22	22	—1
N Frontr	39700	355	310	330	+10
Newhk	2000	125	125	125	
Nw Min	17000	92	90	90	
N Privtr	4000	15	12	15	+1
Ni Cal	600	$6½	6½	6½	
Norco	4000	77	77	77	—2
Norex	6500	47	46	47	
Nthair	151800	485	400	475	+75
N Hart re	2000	20	20	20	+1
N Bullon	2000	22	22	22	
NW Vent	2500	110	105	105	—1
Norwih	6500	51	50	50	
NRD Mn	126100	180	165	177	+9
Nu Engy	200	595	595	595	
Nuspar	20500	71	70	70	—1
O'Lori	500	32	32	32	
Osec A	1400	195	190	195	+5
Pac Cas	77200	125	117	120	—5
Pac Cyp	3000	96	96	96	
Pcifc Rs	1000	9½	9½	9½	— ½
P Acher	14045	35	30	32	—3
Pegsus	9200	350	315	350	+25
Perry R	2000	75	75	75	
Piper	3000	420	415	415	+5
Plains P	34200	78	70	76	+6
Prism	5800	390	380	380	—10
Pyx exp	6000	120	117	120	+3
QC Exp	11000	30	30	30	—3
Qunstk	6000	350	340	350	+10
Ramco	4000	31	30	30	—1
Ramm	8000	60	60	60	+5
Redfrd	19000	59	55	55	—2
Regncy	9500	60	58	58	—2
Reeves	5000	33	33	33	
Rhodes	4000	106	103	106	+3
Rio Plat	10500	45	43	43	
Rosmc	16300	50	48	49	+4
Sabina	z100	80	80	80	
Sna Res	1200	18	18	18	
S Jcinto	4000	40	36	40	+3
Saxton	3000	61	61	61	+1
Seafrth	21200	70	65	70	+5
Seadrft	4000	59	59	59	—3
Seatu	21600	215	210	210	
Seneca	4000	95	91	91	—5
Shimar	1000	26	26	26	
Sheba	5000	28	28	28	
Shield	2100	80	80	80	
Silvana	1100	257	257	257	
Slvrdo	15000	90	90	90	—5
S Chief	5800	100	100	100	
S Christl	6000	29	27	27	—2
S Spring	4000	15	15	15	
S Stndrd	1770	75	74	74	
Slocan	7000	21	20	21	+1
Sov Met	8000	64	62	63	
Stall Lak	500	68	68	68	
Stampd	1000	$8¼	8	8¼	+ ¼
Stnd Skt	z30	115	115	115	
Sunlite	1000	$11½	11½	11½	— ½
Suzie	14000	77	76	76	—4
Sydney	500	55	55	55	
Table Mt	11000	108	101	101	
Tcoma	3000	38	35	38	
Terra	600	370	360	360	
Tint Slv	12800	207	200	200	—5
Torngn	7800	99	95	99	—1
Trnsclt	3200	135	130	134	+4
Tyee	8500	22	21	21	
UFC	12000	39	35	39	
U Hrne	4200	250	250	250	
U mcfie	9500	70	68	68	
U Wstld	4340	325	315	320	
Vally Co	159	$12	12	12	
Vantag	6400	115	115	115	
Vestor	6000	90	87	87	—1
Wlcm N	3500	115	115	115	—7
W Mines	300	$5¾	5⅝	5⅝	
Westfrt	6950	$11¼	11	11⅛	
Wstgrt	3225	160	160	160	
Wstmnt	14550	540	520	530	+ 10
Wharf	29000	142	132	136	+9
Wndmil	500	75	75	75	
Ykn Rev	2500	46	45	45	
Zenore	15000	34	32	34	+2
Warrants and Rights					
Blk gt w	4000	11	11	11	+1
Brent W	12000	20	20	20	
C Svr Wt	2600	35	35	35	
Lorcn w	1000	2	2	2	
INDUSTRIALS					
Auto M E	200	525	490	490	
Balco	1200	$16	15¾	15¾	— ¼
Buckh	1000	100	100	100	—1
Cdn Jvln	426	115	115	115	—10
Crstbrk	1000	$14⅜	14⅜	14⅜	
Daon Dv	300	$11	11	11	+ ⅛
Gregry	1450	$6⅜	6	6⅜	+ ⅜
Grouse	2600	65	65	65	
H Roach	500	275	265	275	
Int Inrc	3000	47	45	46	
Intrpub	1000	435	435	435	
Keg Res	500	190	190	190	+5
N gest	z50	62	62	62	
Potter A	200	175	175	7175	—5
Potter B	167	195	195	195	
Renn In	6500	125	100	125	+25
Seabjk	100	$11¼	11¼	11¼	
Taro	11250	390	385	385	
T Dim I	z100	19	19	19	
VANCOUVER CURB EXCHANGE					
Alcum	7000	70	67	67	
All Star	16500	74	72	73	+1
Allwest	1200	10.106	106		—⅜
Amca	2000	53	53	53	+1
Am Flr	4200	175	170	170	
Amigo S	13500	43	40	43	+7
Aries	15300	170	160	7165	+5
Ariz silv	12366	165	160	160	
Ascot	4500	88	87	87	—2
Ashcrft	11700	90	85	85	—5
Astra	3000	22	22	22	
Aurus	99000	48	43½	45	—3
Avlnch	1000	81	81	81	—2
Avance	14000	5	53	53	+1
Bnqwst	7000	49½	49½	49½	
Bch Gld	97000	34	30	31	+1
Belmnt	500	98	98	$ 98	—2
Bovil	15000	20	18	20	+2
Brican	9500	75	67	67	—8
BrPac	5000	20	20	20	
Bronsn	93000	40	40	40	
Bur Gld	3500	23	23	23	—1
Bute	9500	81	80	80	—5
Cannon	343000	31	30	31	+2
Carder	3000	28	28	28	
Carmc	2900	22	20	20	—3
Cpnt Lk	2100	72	70	70	
Casc Re	2000	22	22	22	
Chanel	3000	23	23	23	
Cherke	9000	34	32	34	+1
Cleaver	2000	13½	13½	13½	
Cobre	10000	40	39	39	—1
Cld Ik res	16500	90	86	86	+1
Cinola	11350	460	445	445	—5
Con Min	4250	31	30	31	
Crescn	3500	47	46	47	—1
Cusac	5800	82	81	82	—1
Dallas	1000	85	85	85	
Decker	1400	164	162	164	+1
Diana	1000	13	13	13	
Edina	22000	98	95	95	
El Coco	31700	175	166	166	—6
Eldor	1000	34	34	34	+1
Futura	1500	87	85	85	—5
GBX Mn	2000	9	9	9	
Gavex	5000	33	32	32	+2
Gilford	26000	85	80	80	—4
Gold An	13200	102	100	100	+5
Gn Smrk	9100	50	48	50	—1
Grt Wrld	2000	36	36	36	
Grnwd	2700	175	172	175	+5
Helgna	7600	260	255	260	
Hlsd enr	7500	32	29	29	—6
Hope B	z200	12	12	12	
coast R	5403	115	107	115	+8
Island M	10000	12	12	12	— ½
Jet Star	47500	54	48	51	+5
Julia	5000	54	53	54	—2
Kerry	4000	11½	11	11	
Klna Kln	6500	50	50	50	
Lkwood	14000	40	36	40	+⅜
Lincoln	2000	145	140	140	—5
Luaarn	3000	15	15	15	
Lustre G	8000	195	190	190	
Mabee	26700	50	44	47	
Maggie	4500	53	52	53	+1
Meca	2500	28	28	28	—1
Meridn	2500	29	29	29	+1
Mly M28	3000	45	43	43	—2
Mngrm	22200	155	145	150	+5
N Aston	1500	210	203	203	—2
NCong	2500	19	17½	19	+1
Nithex X	2000	20	20	20	
Norges	11010	80	78	78	
N Lights	5000	21½	21	21½	+ ½
N nuc en	5500	62	61	62	+1
Oliver	3500	30	29½	29½	
Orell	5000	26	26	26	
Pan Arc	3000	355	335	335	—25
"gn res	69000	65	55	57	
Pembk	1500	26½	26	26½	+ ½
Penn E	28600	230	205	210	—25
Petrox P	2000	75	74	7 75	+3
Philco R	3500	65	64	64	—1
Phnx El	18500	56	54	56	+2
Poney	27500	94	87	94	+6
Premir	3000	6	6	6	
Quinstr	500	180	180	180	
Rebel	5500	23	20	20	—5
Risby T	3500	105	105	105	—5
Roanke	10500	33	33	33	
Ronrco	1000	48	48	48	+1
Ruskin	6500	32	32	32	
San Ant	600	100	100	100	—5
San Rafl	1000	18	18	18	
Santa S	11000	45	43	43	—2
Shelter	16200	119	111	115	—2
Sil Acrn	1500	150	150	150	
Slvr Fls	3000	22	22	22	+2
Stnhom	1500	90	87	90	+5
Suntco	1304	45	45	45	
Sunrise	9500	23	23	23	
Tagus	38000	45	40	43	—1
Tally	18500	25	24	24	+1
Tmpco	3000	20	20	20	+2
Taurus	600	50	50	50	
Thdr Ck	1000	90	90	90	—3
Thndr	2000	90	86	90	+4
Totem	49000	84	76	80	+5
Trident	37500	33	27	33	+7½
Tri Powr	3600	175	170	170	—5
TRV Mn	6300	390	375	375	—5
20th Cen	1200	380	375	380	+5
Un Gunn	2000	43	43	43	+2
Val Dor	4000	53	52	53	
Velvet	15000	55	53	54	+1
Veronx	1500	80	80	80	
Viscont	9500	78	75	75	
W Prvdt	500	225	225	225	+5
Westly	3000	74	74	74	+4
Yamot	300	190	190	190	+10
Warrants and Rights					
N Its rts	3533	5	5	5	
Tally rt	5400	7½	7¼	7½	
TOTAL VOLUME				3,948,048	

MUTUALS

FRIDAY

Fund	Price
Institute Members	
AGF Group	
Amer Grwth	5.79
Cdn Gs Egy	25.46
Cdn Sec Gth	8.07
Cdn Trusteed	4.47
Corp Invest	6.92
Corp Inv Stk	8.46
Gwth Equity	12.85
Japan	14.22
nMoney Mkt	10.00
Special	6.01
All Canadian Grp	
yCompound	7.37
yDividend	7.89
yNorthn Egy	4.91
Revenue Gth	4.35
y4000	5.15
Bolton Tremblay	
Cda Cumyl	8.91
Internatnl	8.90
Pld Resourc	7.30
Taurus	9.75
Calvin Bullock Gr	
Acrofund	1.70
Banner Fund	4.91
CIF	5.33
Cambridge Group	
yIntl Energy	3.04
yIntl Growth	5.26
yIntl Income	3.93
yNat Res Gth	5.12
yUnivest	6.69
yGrowth	8.38
CSA Mgmt Gr	
Goldfund	5.31
Goldtrust	2.93
Confed Group	
Dolphin Eqty	6.39
yDolphin Mtg	5.04
Cundill Value	7.09
Eaton-Bay Group	
Commwth	19.91
Dividend	5.14
Growth	14.02
Income	5.39
Internatnl	13.33
Leverage	6.31
Venture	6.17
Viking	6.61
Guaranty Trust Gr	
ynInv Equity	9.32
ynInv Income	4.22
ynMortgage	10.01
Guardian Group	
Enterprise	1.18
GIS Comp	14.32
GIS Income	4.04
yGwth Fnd	14.23
North Amer	5.63
Mutual Acu	6.25
Mutual Inc	5.92
Sec Income	9.67
World Equity	5.31
Investors Group	
yDividend	8.07
yGrowth	13.75
yInternatnl	7.15
yJapan	13.00
yMortgage	4.90
yMutual	6.36
yProvidt Stk	6.78
yRetiremnt	7.73
ynJns Heward	6.52
Principal Gr	
yCollective	9.46
yGrowth	6.52
yVenture	5.01
yBond	3.09
Prudential Gr	
Growth	7.86
Income	5.14
ySask Dev Fd	5.11
Scotiafund Gr	
Scotiafund	1.23
Scotiafd Mtg	1.02
Templeton Gth	6.76
United Bond Share	
RoyFund	8.84
RoyFnd Inc	4.89
Universal Group	
Equity	12.74
Income	4.95
Internatnl	5.49
Resource	5.91
Non-Members	
ynAltamira Fd	6.48
Assoc Inv	7.45
yBeaubran	5.14
Ciag Inv Group	
ynCo-Opera	12.57
ynLdmk GF	14.13
Canagex Gr	
yBond	9.42
Fund	13.07
Internatnl	9.56
yMortgage	10.09
Capital Grth	14.83
xChase	6.76
ynComCpMtg	10.01
Desjardins Gr	
yCanadian	9.63
yHypotheq	4.33
yInternatnl	9.50
yObligatns	4.99
yQuebec	4.92
nySpec	6.87
Dixon Krog Gr	
yDixon Krog	10.33
yHeritage	2.98
yVanguard	8.71
yDomin Comp	9.87
yDomin Equit	11.91
Dreyfus Group	
Inc	12.35
xInternatl	16.74
nExecutv Can	8.68
nExecutv Intl	1.44
xFid Trend	24.73
nFst Cdn Mtg	10.32
Fiscon Fund	6.12
nHarvard	10.05
Industrial Gr	
Indust Amer	3.02
Indust Div	7.33
Indust Eq	8.85
Indust Gth	5.75
Indust Incom	10.39
Indust Pens	33.39
Keystone Gr	
Cus K-2	5.28
Cus S-1	18.12
Cus S-4	5.42
Polaris	3.47
xLex Rsrch	15.09
xManhatn	2.79
yMaritime Eq	3.14
Marlborough	7.20
nNatrusco	17.54
ynNA Trst BT	9.89
NW Group	
Canadian	6.03
Equity	9.71
xOne Wm St	15.58
xOppenhmr	6.56
Pemberton Gr	
ynPacific Div	7.15
ynPacific Ret	5.14
ynPacific US	5.33
PHN Group	
yBond	10.53
yCanadian	11.35
yDiv Income	11.00
Fund	16.01
yPooled	35.65
nyRRSP	16.87
PMF Managmnt	
nPension Mu	8.53
nXanadu Fd	5.85
nPutnam	11.03
Pret et Revenu Gr	
American	11.76
Canadian	8.47
Fonds H	4.94
Retraite	8.64
Sterling Group	
Equity	7.82
yMortgage	5.03
xTech	8.82
yTradex	17.02
Trans Canada Gr	
A	6.03
B	61.35
C	11.81
United Group	
yAccumula	5.18
yAccumu R	6.64
yAmerican	1.83
yCont Mortg	5.10
yHorizon	3.53
ySecurity	4.58
yVenture	3.63
yVenture Ret	6.82
Western Grth	5.89

ANNOUNCEMENT

S & H Toyota Centre is pleased to announce
JOE FLETCHER
Was Top Salesman for the Month of March. Joe looks forward to seeing you at S & H Toyota Centre Fort and Foul Bay Road, where he can give you the complete run-down on the 1979 Toyota Cars and Trucks, or possibly a good buy in a used car. See him soon!
S H TOYOTA CENTRE
Saunders & Hitchman Ltd.
FORT at FOUL BAY RD.
592-2471
4-7

Province of British Columbia Ministry of Forests

NOTICE TO CONTRACTORS

Sealed tenders for the following contracts for Site Preparation work on the Revelstoke Waterways Improvement Project will be received by the Ministry Comptroller at Room 317, 1450 Government Street, Victoria, B.C., up to 3:30 P.M., Local Time May 9th, 1979 and opened in public at that time.

File: 0335589

C6 — Handwork Contract
C7 — Yarding Contract
C8 — Skidding Contract
C9 — Handwork Contract
C10 — Falling Contract

Contracts C6-C9 inclusive are total disposal contracts.

The above contracts range in size from approximately 35 acres (14 Hectares) to 120 acres (48 Hectares) and are located on the East and West sides of the Columbia River approximately twenty-five miles (40 Km.) to forty-five miles (73 Km.) North of Revelstoke.

Plans may be viewed on or after April 6th 1979 at:

Southern Interior Construction Association, 710 Laval Crescent, Kamloops, B.C. V2C 5P3

Prince George Construction Association, 3851-18th Avenue, Prince George, B.C. V2N 1B1

Southern Interior Construction Association, 241 Columbia Avenue, Castlegar, B.C. V1N 1G3

Southern Interior Construction Association, Suite 204-201, 14th Avenue North, Cranbrook, B.C. V1C 3W3

Plans and specifications may be viewed at and/or obtained from, on or after April 6th, 1979:

Ministry of Forests, Revelstoke Waterways Improvement Project, 302 Connaught Avenue, Revelstoke, B.C.

Regional Managers, Vancouver, Prince George, Prince Rupert, Kamloops, Nelson and Williams Lake, B.C.

A deposit of Fifteen Dollars ($15.00) is required for each contract, which will be refunded to the unsuccessful bidders upon return of the plans and specifications in good condition within thirty days (30) of the opening of tenders. Each tender must be made subject to the Conditions of Tender and submitted on the forms and in the envelope supplied.

No tender shall be considered having any qualifying clauses whatsoever, and the lowest or any tender will not necessarily be accepted.

Deputy Minister of Forests,
T. M. APSEY
Ministry of Forests
Parliament Buildings
Victoria

Date: March 30th, 1979

NOTICE TO CREDITORS AND OTHERS THOMAS DANN, DECEASED

NOTICE is hereby given that creditors and others having claims against the estate of Thomas Dann, deceased, late c/o Glengarry Hospital, 1780 Fairfield Road, Victoria, British Columbia, are hereby required to send them to the undersigned executor at 1280 Douglas Street, Victoria, B.C., before the 10th day of May, 1979, after which date the executor will distribute the said estate among the parties entitled thereto, having regard only to the claims of which it then has notice.

NATIONAL TRUST COMPANY, LIMITED
Executor.
By its Solicitors,
MacMINN & IZARD.

OFFERS FOR BAKERY EQUIPMENT

OFFERS: Plainly marked on the envelope "Offer on P.T. #199" will be received by the undersigned, on an individual or lot basis, up to 2:00 p.m., April 27, 1979 for the following which may or may not be complete, and located "as is and where is" at Riverview Hospital, 500 Lougheed Highway, Port Coquitlam, B.C.:

BAKERY EQUIPMENT — Including cookie machine, bun cutters, bread making equipment, overhead scale and flour sifter, flour elevator, Oven King ovens, slicing and wrapping machine, walk-in refrigeration unit, push trucks, troughs, racks, etc.

To view or for further information contact Mr. Frank Pecenka, Director, Industrial Division at the above address, telephone 521-1911, local 555 between the hours of 8 a.m. and 11 a.m., Monday through Friday.

It is Condition of Sale that all material be removed within 10 days of acceptance of the offer and that the area be left clean and tidy to the satisfaction of the official referred to above.

Offers must be accompanied by a certified cheque or money order made payable to the Minister of Finance for 10% of the bid. If the successful bidder subsequently withdraw his offer, the 10% payment shall be liable to forfeiture.

The highest or any offer will not necessarily be accepted, but the bearer of a successful bid will be required to pay the 5% S.S. tax.

A. W. Charlton, CHAIRMAN
Purchasing Commission
Parliament Buildings
Victoria, B.C.
V8V 1T8

Ad. #199 — 1978/79
March 29, 1979

NOTICE TO CREDITORS AND OTHERS MARTHA MERRYWEATHER, DECEASED

NOTICE is hereby given that creditors and others having claims against the estate of Martha Merryweather, deceased, late of 707-240 Douglas Street, Victoria, B.C., are hereby required to send them to the undersigned executor at 402-612 View Street, Victoria, B.C., V8W 1J5 before the 10th day of May, 1979, after which date the executor will distribute the said estate among the parties entitled thereto, having regard only to the claims of which it then has notice.

Reginald Harold
Merryweather, Executor,
By his Solicitors,
MacMINN & IZARD

NOTICE TO CREDITORS AND OTHERS EVA MARY ROMERIL, DECEASED

NOTICE is hereby given that creditors and others having claims against the estate of Eva Mary Romeril, deceased, late of 3290 Beach Drive, Victoria, B.C., are hereby required to send them to the undersigned executor at 1280 Douglas Street, Victoria, B.C., before the 3rd day of May, 1979, after which date the executor will distribute the said estate among the parties entitled thereto, having regard only to the claims of which it then has notice.

NATIONAL TRUST COMPANY, LIMITED
Executor
By its Solicitors,
MacMINN & IZARD.

JEWELLERY APPRAISALS
G. W. Frank Gem Labs Ltd.
720 YATES 385-3021 385-8841

WANT TO RETIRE?
If you own a business that's making money but feel the time has come for someone else to take over the reins — I would like to buy it from you. I have substantial cash, and a successful business background. Please drop a line in strictest confidence to
Victoria Press, Box 696
with your company name and home tel. no.

business

RETAIL PREMISES FOR LEASE
5400 sq. ft. premises available, at 147 St. Ann's Road, Campbell River, B.C.
Basic monthly rent $2,027.25. Downtown location featuring 100 off-street parking facilities.
Contact: MacKenzie Management Ltd., 1010-789 West Pender St., Vancouver, B.C. V6C 1J2
Phone 682-7351 (24 hours)

VANCOUVER ISLAND WHOLESALE DISTRIBUTORSHIP
Product of large Canadian manufacturing company.
Good credit rating essential.
Ideal two-person operation.
Sales over $200,000.00 per year. Should reach $300,000.00 this year.
Asking $95,000.00 for business, stock & equipment.
All replies acknowledged.
Write Victoria Press Box 722

RESTAURANT OPPORTUNITY
A rare occasion presents itself to acquire this well established dining spot near Victoria.
The knowledgeable restaurateur with a well-trained chef, will have 90 seats taken all evening. Has liquor licence and complies with fire and health by-laws. Listed at $310,000. Over 1 acre of land, good building and restaurant equipment, ample easy parking. Requires nearly half cash to handle.
STANLEY WINTERBOTTOM
Res. 598-2253 385-3435
P. R. BROWN & SONS LTD.
762 FORT ST., VICTORIA, B.C.
4-8

PACIFIC NORTHWEST PERSONNEL MANAGEMENT ASSOCIATION
(Victoria Chapter)
presents
One Day Seminar for Supervisors, Managers and Executives on:
"TIME MANAGEMENT"
by
Dick Anderson
Vice President, United Learning Institute
April 19, 1979 — 8:45 a.m. to 4:30 p.m.
PRINCESS MARY RESTAURANT
Cost: $65 (groups of 5 or more $55) per individual
(Includes Seminar materials and Lunch)
Are you managing your time to best advantage? Time is the one resource we all have in common. It is also our most valuable resource, and the only resource in which each of us can share equally. How we use our time makes us unique, and to a large extent determines our success or failure in our chosen profession.
This TIME MANAGEMENT Seminar is designed for those who are interested in tools and techniques which will enable them to more efficiently manage their time. The seminar is meaningful for anyone who is interested in making their most valuable resource work for them.
Registrations and cheques payable to P.N.P.M.A. (Victoria Chapter) to W. G. Bender, Director of Personnel Services, University of Victoria, P.O. Box 1700, Victoria, B.C., V8W 2Y2. Telephone 477-6911, Local 4225.

ANNOUNCEMENT

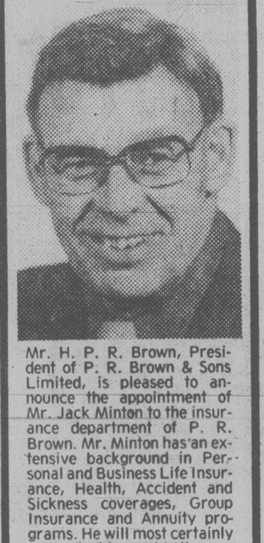

Mr. H. P. R. Brown, President of P. R. Brown & Sons Limited, is pleased to announce the appointment of Mr. Jack Minton to the insurance department of P. R. Brown. Mr. Minton has an extensive background in Personal and Business Life Insurance, Health, Accident and Sickness coverages, Group Insurance and Annuity programs. He will most certainly be a valuable asset to the professional staff at P. R. Brown.
Please give him a call at 385-3435.
P. R. BROWN & SONS LTD.
762 Fort Street
Victoria, B.C.

EXECUTIVE CAR LEASE
•PRICE
•SERVICE

We endeavour to provide the BEST LEASE VALUE WITH THE CAR OF YOUR CHOICE.
Fleet Inquiries Welcome
Ford LEASING
EXECUTIVE CAR LEASE LTD.
(Division of Peter Pollen Ford Sales Ltd.)
1060 YATES ST., VICTORIA 384-1144
4-1

BB EXCELSIOR ESTATES
10-acre mini-estates at giveaway prices starting at a low $59,000
In attendance Sunday 1 to 4.
TRADES ACCEPTED
For prior info. call RAY MILAN
388-6275 pager 2495
Off. 386-3231

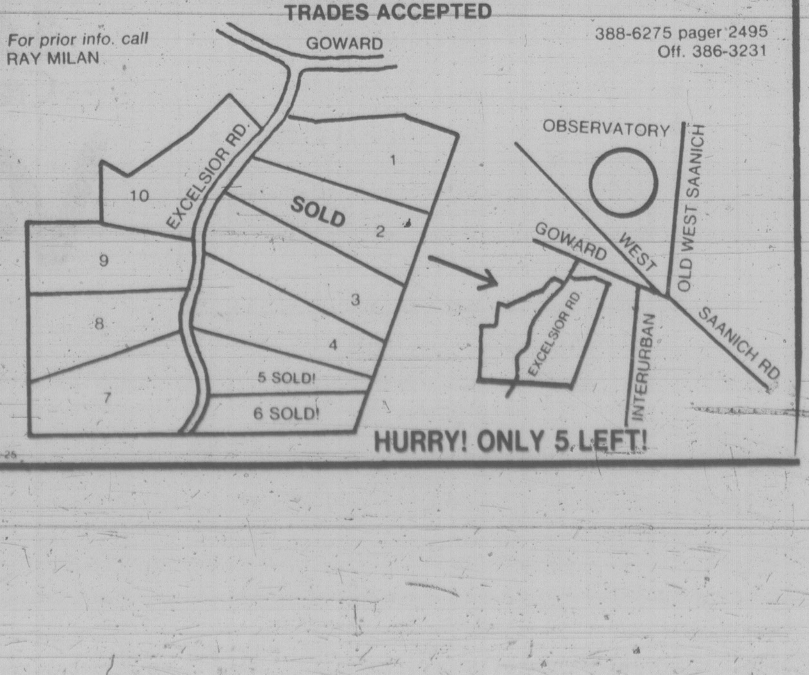

HURRY! ONLY 5 LEFT!

An $8 Million Saving For Air Travellers

OTTAWA (FP) — Canadian air travellers are saving an estimated $6 million a month because of the dissolution of Parliament for the May 22 general election.

The federal government's proposal to almost double the domestic air transportation tax from a maximum $8 per flight to a maximum $15 was postponed when the enabling legislation died on the order paper.

The hefty tax increase was to have taken effect April 1 originally if the legislation had received approval. Finance Minister Jean Chretien has declared he will re-introduce the bill into the next Parliament if the Liberal government is re-elected.

The Air Transport Association of Canada, which includes all Canada's major airlines, has strongly opposed the tax increase as "abusive and unfair" treatment of the air traveller.

A number of opposition members strenuously opposed the proposed tax boost after the association made vigorous representations to the government on March 5. The tax hike would have provided $72 million annual in new revenue to Transport Canada, providing an apparent budget cut, according to ATAC spokesman Donald Watson. He said the association maintained the proper course for the government would have been to cut expenses not boost the air transportation tax.

Whatever the outcome of the election the association will continue to resist any government action that would penalize the public for travelling around their own country by air, said Watson.

ANNOUNCEMENT

PIERRE BERUBE

The management and staff of Block Bros. Realty Ltd., are very pleased to announce that Pierre was tops in sales in our Colwood office for the month of March. Pierre is one of the most energetic and enthusiastic sales people in the Western Community and invites you to call him now for your real estate needs.

Bus. 478-5561 Res. 474-2744

BLOCK BROS. REALTY LTD.

4-8

ROYAL OAK SHOPPING CENTRE EXPANSION

nearing completion

Limited number of office and commercial areas for rent.

Contact 479-2313

ELECTION 79

Already Winning on Prices Broadbent Claim on Radio

By PAUL WHITELAW

TORONTO (FP) — NDP leader Ed Broadbent, appearing on a radio "hot line" show, has claimed his call for a Fair Prices Commission already is paying off for some supermarket shoppers.

Broadbent said Friday that a 20-cent-a-pound cut in retail beef prices by several large Toronto-area supermarket chains this week was prompted by his campaign charges the stores have been reaping ripoff profits from soaring food prices.

"I frankly don't have any doubt it (the price reduction) was a response to our politically raising the issue," stated the NDP leader.

"Unfair prices are being charged," he said, noting that increases in supermarket profit margins have far exceeded the rise in farmers' income.

Reiterating his call for a Fair Prices Commission, Broadbent said: "We need an instrument now in Canada that moves in and says in that area, you're chargint too much and you've got to have a rollback."

The NDP leader warned that failure to stop price-gouging by Canadian businesses would lead to a wage explosion.

Broadbent said "we can hardly expect" unions "not to put a lot of pressure on" for high contract settlements "if we don't do something about prices."

But organized labor would be "quite reasonable" at the bargaining table if the Commission were established, he predicted.

Because consumer prices had increased by about 9 per cent over the last year while wage settlements had averaged 6 per cent, the NDP leader said: "The average worker lost about $390 in purchasing power."

Broadbent also attepted to defuse reports he would demand that Pierre Trudeau step down as prime minister as the price of NDP support for a minority Liberal government.

Questioned about what sort of deal the NDP would seek if either the Liberals or Conservatives seek to form a minority government, he replied: "You can't deal with a hypothetical situation now. And that's why we're not laying down any conditions about Clark would have to go or Trudeau has to go, at all.

"We are running on a platform to deal with resource development, fair prices, medicare and energy right now. And I am running to form a government just as those other gentlemen are."

Callers to the two-hour "hot line" show were neither hostile nor strongly supportive but simply inquisitive as they quizzed the NDP leader on a wide variety of issues. Question topics ranged from nuclear power development (he wants a Royal Commission to study it) to marijuana-smoking (it should be decriminalized although he advocates fines to discourage use of the drug).

Rhinoceros spokesman McKenzie (right) and senior adviser

The Rhinos Lumbering Forth On Yet Another Camaign

MONTREAL (CP) — Maureen McTeer should take Joe Clark to Simpsons and get her money back.

The New Democrats should be left to do what they do best — disorganize the organized.

Quebec Liberal leader Claude Ryan should be shipped to the Smithsonian Institute, delaying any further discussion on national unity until the museum agrees to pick up the freight charges.

That's what the Rhinoceros Party proposed Friday, kicking off yet another fun-filled election campaign with clowns, a brass band and 31 candidates.

The Rhinos are lumbering forth onto the election plain again "in this time when the need for incompetent and inefficient leadership is the strongest," spokesman Charles McKenzie told reporters in a jammed coffee-house which also serves as campaign headquarters.

The Rhinoceros Party takes its name from what is considers the perfect image of the federal MP: "Clumsy, myopic, stupid and thick-skinned."

"The Rhinos are prepared to guide the nation through the critical times which lie ahead with gusto and relish, and perhaps a little ketchup on the side," McKenzie said.

The party intends to fight unemployment at every turn, "but we realize that there are more of them than there are of us, so we'll probably lose that fight."

Patronage Plea

HALIFAX (CP) — Two prominent party organizers — Dalton Camp of the Progressive Conservatives and Blair Williams of the Liberals — say Canada should have more political patronage to help restore the waning influence of party organizations.

Camp told a conference on public participation in government Friday that the influence of parties on the elected politicians who represent them has been declining steadily.

Williams, a former executive-director of the Liberal Party of Canada, agreed with most of Camp's speech.

Without patronage, he added, high-level appointees remained in the civil service instead of returning periodically to the private world.

"Canada has suffered very much from the permanency of the civil service" at high levels, he said.

IMF Sells Gold

WASHINGTON (Reuter) — The International Monetary Fund (IMF) sold 470,000 ounces of gold Wednesday for $91.4 million at its regularly monthly auction. The IMF said successful bidders paid an average price of $239.21 (U.S.).

For Spring Bloom ... Plant WELL BUDDED EVERGREEN AZALEAS And for summer ... DAPHNE CNEORUM 4.49 each

FOR YOUR HANGING BASKETS

Trailing Petunias — Schizanthus Nepeta — Fuchsias, each ... 59¢

Ivy Geraniums each ... 1.59

VEGETABLE PLANTS

Cabbage — Broccoli, Lettuce — Celery, Cauliflower — Onions. Tray ... 79¢

HERBACEOUS PERENNIALS FROM 98¢

OPEN 9:00 a.m. to 6:00 p.m. Sunday 9-5

PHONE 658-8812

Elk Lake Garden Centre

5450 PAT BAY HIGHWAY—Just Beside Elk Lake

4-6

LISTEN TO GOOD ADVICE FROM HARRY HURN

SAT. and SUN., 8:41-11:26 a.m., 1:45-3:36 p.m. on C-FAX

Introducing

SAVINGS "5000"

From Victoria Public Savings

By depositing not less than $5000 and by maintaining a balance of not less than $5000 you receive:

- Interest at 10% per annum compounded semi-annually on June 30 and December 31 (rate is subject to change but will always be highly competitive).
- Interest calculated on your daily balance from day of deposit to day of withdrawal.
- You can close the account any day and receive interest to date and you can re-open the account at some future date by simply making a deposit.
- You receive a pass book.
- You can pre-arrange regular payments to and from this account.
- Your balance and credited interest fully guaranteed without limit by the Provincial Credit Union Share and Deposit Guarantee Fund.

VICTORIA PUBLIC SAVINGS is a community credit union open to everybody. We invite you to drop down to any of our three branches and ask about this remarkable new savings account and the many other savings opportunities we have at

VICTORIA PUBLIC SAVINGS Credit Union

DOWNTOWN (2 Locations)
710 BROUGHTON 385-1437
1601 BLANSHARD 388-5554
JAMES BAY
547 MICHIGAN 382-5105

Rates subject to confirmation

ANNOUNCEMENT

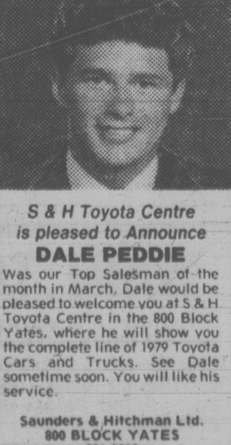

S & H Toyota Centre is pleased to Announce

DALE PEDDIE

Was our Top Salesman of the month in March. Dale would be pleased to welcome you at S & H Toyota Centre in the 800 Block Yates, where he will show you the complete line of 1979 Toyota Cars and Trucks. See Dale sometime soon. You will like his service.

Saunders & Hitchman Ltd.
800 BLOCK YATES
381-5222

4-7

S-H TOYOTA CENTRE

ANNUITIES

SUNLIFE'S ANNUITY RATES ARE COMPETITIVE. CONSIDER A LIFE ANNUITY, INCOME AVERAGING ANNUITY, REGISTERED RETIREMENT SAVINGS PLAN.

SunLife OF CANADA

JOHN R. H. LEY C.D. CLU

814-1175 DOUGLAS ST. 382-3145

SUBURBAN RENTALS

THE SAVING IS NICE WHEN YOU MOVE-IT YOURSELF

Rent-a-Truck from 17.00 Per Day and 17¢ per mile (except month-end)

TRUCKS FROM 12 FT. to 18 FT. SIZES
Also available are Dollies and Pads.

COMMERCIAL CUSTOMERS 10% OFF
Retail time and mileage rates.

Call BRUCE ALEXANDER and Reserve Today at 386-6131.

Ford RENT-A-TRUCK

SUBURBAN Motors Ltd.

Dealer Lic. D000863A

Marquis .. Monarch .. Zephyr .. Bobcat .. Fiesta .. Capri
Lincoln .. Cougar .. Ford Trucks .. Safe Buy Used Cars

3377 DOUGLAS at SAANICH RD. 386-6131

THRIFTY FOODS

1590 FAIRFIELD RD. — PLENTY OF FREE PARKING

PRICES EFFECTIVE APRIL 8, 9

BUDGET SLICED SIDE BACON ... lb. 1.09

FRESH LEAN STEWING BEEF ... lb. 1.69

AYLMER VEGETABLE or TOMATO SOUP 4 10-oz. tins 99¢

GOOD HOST ICED TEA MIX 24-oz. tin 1.89

AYLMER BOSTON BROWN BEANS with PORK 2 14-oz. tins 69¢

GENERAL MILLS CHEERIOS 10-oz. pkg. 69¢

DOLE PINEAPPLE IN ITS OWN JUICE 19-oz. tin 59¢

EAST POINT KETA SALMON 7¾-oz. tin 99¢

PRIOR PARK TEA BAGS 100's 1.59

RUPERT HOMESTYLE FISH CAKES 12-oz. pkg. 69¢

IMPORTED FRESH LETTUCE 3 heads 89¢

FLORIDA "NEW" RED POTATOES 4 lbs. 99¢

1590 FAIRFIELD RD. VICTORIA, B.C.

WE RESERVE THE RIGHT TO LIMIT QUANTITIES

STORE HOURS MON.-FRI. 9-9, SAT. 9-6 SUNDAY 10-6

The Burgers of Halifax Making Their Decision

HALIFAX (CP) — Professional pols might as well forget Harris and Gallup, because the owners of a Halifax tavern say they have hit on a foolproof way of predicting the outcome of the May 22 federal election.

The Red Fox beverage room says that starting April 9 it will be serving your choice of Trudeauburgers, Clarkburgers or Broadbentburgers.

The proprietors of the Red Fox say they will predict the winner of the election Friday, May 18, five days before Canadians go to the polls.

By counting the number of each kind of leaderburger eaten every day for the nine days the offer is open, the tavern says it will tell us all the name of the next prime minister before the more traditional votes are cast.

Knock-Down Fight Urged by Clark

By JIM ROBB

WINNIPEG (FP) — Joe Clark took the gloves off Friday night and challenged Prime Minister Pierre Trudeau to a bare-knuckle contest on the country's economy.

Stealing a line that Trudeau has often used against the Conservatives, Clark said "we know what he's against now, it's time we learned what he's for."

Clark issued the challenge because he said Trudeau now seems to be ready to admit that the economy as well as national unity is an issue in the election campaign.

Clark has claimed from the beginning that the economy must be discussed.

The Tory leader said that his party's goals for the economy were straight forward: an increase in the economic growth rate to 5.5 per cent, a reduction in unemployment to under five per cent, an increase in the rate of productivity to 2.25 per cent and a reduction in the inflation rate to five per cent by 1985.

"I ask Mr. Trudeau: what are your goals for the economic accomplishments of this country?" Clark declared at a rally in the new Winnipeg riding of St. James.

"Is his goal still that we should learn to settle for less?" Clark asked.

The Conservatives have spelled out their policies to stimulate the Canadian economy and "put the money of Canadians back in the hands of Canadians." All we've heard from Trudeau so far, Clark said, is his telling people in Cape Breton that "money and jobs aren't everything."

Clark promised a Conservative government would go a long way toward balancing the budget by the end of its four-year term of office.

The past week has been a tryout week for Clark. Earlier in the day he finally seemed to be getting his campaign message together when he visited the small farming community of Neepawa, 120 miles northwest of Winnipeg.

Clark blended new rhetoric with promises that the farmers and municipal leaders at a noon-hour speech wanted to hear.

The Conservative leader said a government led by him would halt abandonment of prairie rail lines as a general policy and would immediately stop the abandonment of a line that runs through Neepawa.

"I intend to run a government that keeps in touch with the people of this country," Clark, said, embroidering a new theme.

"You can't govern a country like this from some ivory tower."

A leader can govern Canada effectively Clark said, "only if you understand it."

"The only way to understand it is to get among the pepple of this country and listen to their concerns in their wods so we can help insure that the government they elect ... is following policies that advance their interests instead of getting in the way of their interests."

Clark promised the farmers prairie rail line closures would be deferred by a Conservative government "until all social and economic implications are fully considered and adequate alternative service provided."

Friday was the second day running that Clark made specific promisds to farm groups. In Kamloops Thursday he said a Conservative government will bring a beef import act to set quotas on imported beef.

AD IN LATEST edition of Air Canada's *En Route* magazine seems all-too-appropriate under present circumstances. Brandishing the ad in question are reporters flying aboard Joe Clarks's chartered airline.

PM Priceless Asset Says Grit Strategy

ELECTION 79

OTTAWA (CP) — A confidential Liberal election strategy paper portrays Prime Minister Trudeau as a priceless asset to the western world and Conservative Leader Joe Clark as too naive a person to lead the country in these difficult times.

"We must ask Canadians to compare the prime minister not to the Almighty, but rather to the alternative," the document tells Liberal candidates in the May 22 election.

"Our campaign will draw a clear comparison between leaders."

It says Clark would negotiate sovereignty-association with Quebec, something the Conservative has repeatedly denied. And it says that Tory economic policies are for the rich.

The letter, obtained by The Canadian Press, was sent to all Liberal candidates March 29 and was signed by Senator Keith Davey, national Liberal campaign co-chairman. Marked "private and confidential," it provides answers for candidates tackling the Conservatives on unity, economy and other issues in the campaign.

In an apparent reference to Margaret Trudeau, the Davey letter says the prime minister has made it clear that his life is not an election issue.

The paper suggests that candidates remind voters of a comment by U.S. Vice-President Walter Mondale that Trudeau is a "priceless asset to the western world."

On the issue of Quebec separatism the paper says Trudeau will offer no special deals to any one — "in contrast to Joe Clark's express willingness to negotiate sovereignty-association with (Quebec Premier) Rene Levesque."

Clark has said repeatedly he will not negotiate sovereignty-association.

"The Tory campaign is certain to be slick. The undecided will remain high right down to the wire. Unprecedented voter volatility will give us our majority.

"Canadians associate leadership with toughness and intelligence — qualities which even the prime minister's critics acknowledge as his principal characteristics.

"More and more Canadians are beginning to realize that Joe Clark is just too naive for these difficult times."

The prime minister has great appeal for young Canadians and five million muti-cultural Canadians want to support him, the paper says.

Leaders to Debate?

OTTAWA (CP) — The first-ever television debates by the major party leaders, to be carried live on all networks, have been proposed for Sunday, May 13, nine days before the May 22 election.

There would be one in English and one in French.

A spokesman for prime minister Trudeau said Friday that he has accepted and a spokesman for NDP leader Ed Broadbent said "we would welcome it."

But Joe Clark is not happy with the format and will give his answer by the middle of next week, a party official said. It would be discussed during the weekend.

The joint proposal by the networks sent to each leader calls for Trudeau, Clark and Broadbent to meet on the three English-language networks — the CBC, CTV and Global, which has stations in Ontario and is affiliated with CKVU in Vancouver.

BC Travel 385-4732
Amity Tours Ltd.
Leisure Island Tours Ltd.

WE'VE MOVED!!
OUR NEW LOCATION IS
STE. # 208-1012 DOUGLAS ST.
(Broughton Building, corner of Broughton and Douglas above Sprott Shaw)

- A very convenient location for all
- Bus stops for all routes within easy walking distance
- Parking nearby at Eaton's and Broughton Parkades
- Elevator service
- STILL OFFERING A VICTORIA TRADITION — 11 YEARS OF OWNER-ESCORTED, QUALITY COACH TOURS TO THE MOST POPULAR LOCATIONS IN WESTERN NORTH AMERICA.

★ SUMMER TOUR ITINERARIES AVAILABLE SOON. IF YOU ARE NOT ON OUR MAILING LIST ALREADY, PLEASE PHONE. FOR YOUR SPRING TRAVEL PLANS, PLEASE INQUIRE ABOUT THE FOLLOWING TOURS:

Deluxe, Owner-Escorted Coach Tours
CALIFORNIA ADVENTURE
April 19 to May 2 (14 days) Double $465. ea. Twin $480. ea.
A leisurely tour of Southern California, taking the lovely coast route from San Francisco to Mexico. This has been one of our most popular tours for many years. The reasons will be obvious as we make our way over a series of extremely scenic roadways, stopping along the way to enjoy sea otters frolicking in the surf, ocean views defying description, and the many varieties of local plants expected to be in full bloom at this most pleasant time of year. To add to the enjoyment and complete discovery of this golden State, we spend two nights in Frisco with a comprehensive tour included; two nights in San Diego with admissions to Sea World and San Diego Zoo included: two nights in Anaheim with a tour package to Disneyland included and, to top off this list of valuable inclusions, you are invited as our guest to dine aboard the S.S. Princess Louise (ex C.P.R.) berthed near the "LOVE BOAT" in L.A. Harbour. Along the way we visit such popular locations as Carmel, Monterey and Fisherman's Wharf, Pacific Grove, Cannery Row, Santa Barbara, Laguna and many more locations you may have heard or read about. Join us won't you. There are only a few seats remaining.

SHORT HOLIDAY TOURS
EASTER VACATION
April 14-16 (3 days) Double $125 ea. Twin $130 ea.
Three pleasant days of touring around beautiful Puget Sound, while staying at the Admiralty Resort (one of the finest in the U.S.). A specially prepared **Easter Dinner** is included. **4 seats only.**

LEAVENWORTH MAI FEST
May 9 to 13 (5 days) Double $160 ea. Twin $165 ea.
Few sights in nature's gallery can match the colour and scenic beauty of the **Okanagan's** flowering fruit trees. Add the **Mai Fest** celebrations, and this tour is the highlight of the season.

YOSEMITE — MOTHER LODE TRAIL
May 18-26 (9 days) Double $305 ea. Twin $320 ea.
Unforgetable — colourful — awesome! Unbridled — powerful — spectacular! Yosemite at its best! Relive the romance and history of the 49 ers following their route to the Mother Lode.

PORTLAND ROSES
TOUR #1 June 4-11 (8 days) Double $280 ea.
TOUR #2 June 7-10 (4 days) Double $150 ea.
You have a choice of holiday tours to the ever popular PORTLAND ROSE PARADE. Join us on our annual 4-day excursion or extend your scenic holiday with sightseeing over new routes and 2 nights at the unique KAHNEETA RESORT. Our tour prices include RESERVED SEATS in the Coliseum, official programmes and admission to the **prestigious** ROSE SHOW.

COME AND SEE US!
We're small enough to know YOU — large enough to serve YOU
11 Years in Victoria
DETAILED ITINERARIES AVAILABLE ON ALL TOURS
STE. #208-1012 DOUGLAS ST. 385-4732
Hours 9:30 to 12:30 and 1:30 to 5 Mon.-Fri.
4-8

MONEY BELTS
PASSPORT CASES
McMartins
1605 Douglas St.

ESSO ECONOBLUE: THE NEW LITTLE FURNACE THAT CAN SAVE A LOT OF FUEL.

The new Esso Econoblue takes up only 3½ square feet of floor space. Yet it is designed for maximum fuel economy.

This oil-fired, forced air system uses a better mixture of air and oil vapour for more complete combustion. And because the mixture is also recycled, you get more heat out of every drop of oil.

If your old furnace works at 66% efficiency, for example, Econoblue could reduce oil consumption by 20%. This means if you now use 750 gallons of fuel a year, Econoblue could save you 150 gallons.

So, if your furnace has been showing signs of age lately, don't wait until it gives up altogether.

Call Esso Home Comfort.
The sooner you do, the sooner you'll start saving fuel.

661 BURNSIDE ROAD EAST
SERVICE MANAGER
KEN MATTHEWS 388-9961
Esso HOME COMFORT
THE PERFORMANCE PEOPLE.
4-2

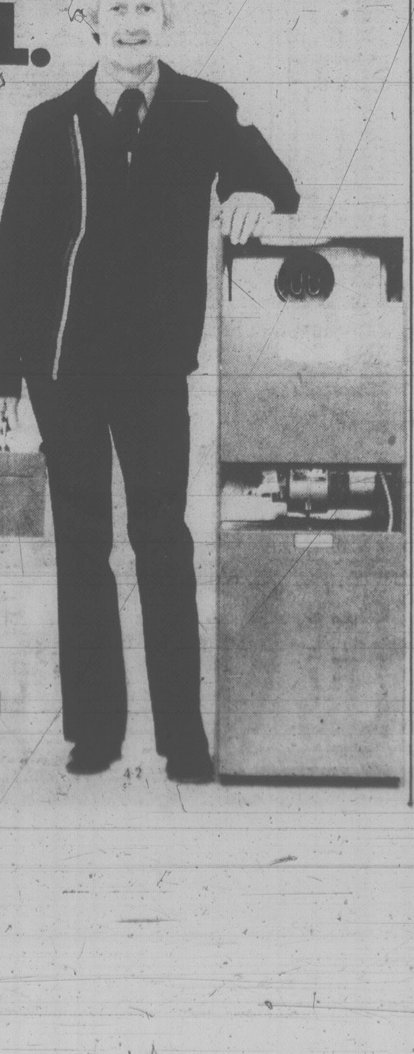

RENO
FULLY ESCORTED 7-DAY LUXURY BUS HOLIDAY
Departures every Saturday throughout the year plus, for your convenience, we will continue our Sunday departures through to April 15th.
APRIL 14, 15, 21, 28 .... $135 each twin/double
All Reno fares based on twin or double accommodation at the popular SANDS hotel/casino, right downtown. Valuable casino packages every day and great side tours all included—plus one of our super professional tour escorts on every bus. Optional South Shore Lake Tahoe side tour also available.

SPECIAL BONUS
Medical Insurance
$10,000 coverage included for all passengers on any of our tours at NO EXTRA COST.

CALIFORNIA—MEXICO
ARIZONA—NEVADA
16-Day Bus tour
Once a month you have the opportunity to join our experienced tour escorts on this fabulous trip visiting San Francisco, Santa Barbara, Disneyland, Ensenada, Palm Springs, Phoenix, Las Vegas and Reno with many side tours included along the way. Phone now for a detailed brochure.
DEPARTS APRIL 14 and MAY 19 .... TW./DB., EA. $449

MARITIMES 24-DAY TOUR Departs August 11 $1025 Dbl./Twin
NASHVILLE 20-DAY TOUR Departs Sept. 6 Dbl./Twin $989
BEST-OF-THE-WEST 20-DAY TOUR Departs June 9 Dbl./Twin $569

DISNEYLAND
SAN FRANCISCO
10-DAY HOLIDAY
10-day Easter adult special. 2 nights in San Francisco and 3 full days in Disneyland. Disneyland entrance and 15 attractions, Universal Studios, San Diego Zoo, Tijuana and San Francisco tour ALL INCLUDED IN YOUR FARE, and you'll be staying right across from the Disneyland entrance. Fully escorted by one of our professionals, of course.
Departs April 13 .... twin/double $289

Come bus with us!
HOLLIDAY COMPANY
Holliday Company
VICTORIA BRANCH
1394 HILLSIDE
(At Cedar Hill Rd.)
595-3113
4-8

GEORGE WILLIS
RETIRING

SELLING TRAVEL AGENCY

This is my anniversary-birthday tour; in April I will be 88, and after 5 years as operator of the Enterprize Wharf, foot of Fort Street (now the government new wharf), and 40 years as Victoria's first travel agent, I am now selling my travel business with agencies.

On May 25 I will escort my last tour to London. Come along and visit your relations and friends. The new owner will sell you the tickets.

On the walls of my office I have displayed the photos of many tours and cruises taken over 40 years.

If your picture is included, I will give you a jumbo picture free or enlargement at cost. Come in and visit me. Hours 10 to 12 and 2 to 5. 381-5521.

GEORGE WILLIS
506—620 VIEW ST.

DRURY'S TOURS
720 Yates St. (in the Mall)
388-5652 effective 10 April
478-6520 EVENINGS
GABRIOLA ISLAND incl. smorg. Lunch Thurs. April 19 $13
COWICHAN-YOUBOU incl. Smorg. Lunch Sun., Apr. 29 $12
PARKSVILLE-QUALICUM Sun., May 6 $9

THE GEORGE INN
at Qualicum Beach
"MINI-HOLIDAY"
$45.00 Per Person Includes
Based on Double Occupancy
- Accommodation Fri. and Sat.
- Saturday and Sunday Breakfasts
- Lunch, Dinner and Dance Sat.

Indoor Pool—Sauna
Golf—Tennis
Convention Facilities
Meetings and Banquet Rooms
For Information:
Phone 752-9238
or Box 327
Qualicum Beach, B.C.

DESTINATIONS

Canadian Maritimes Tour
See the beautiful East coast of Canada
SPRING DEPARTURE DATE: JUNE 18
(Visit the Gathering of the Clans)
18 DAYS from $1025 (Canadian)
FALL DEPARTURE DATES: SEPT. 7 and 23
17 DAYS from $950
Prices exclusive of air fare

Travelling to The U.K. this Summer?
Ask us about CP Air's reduced-rate charter flights from Vancouver to Glasgow, Manchester, and London. From $419 (Cdn.)

ALASKA?
15-DAY CRUISE FROM VANCOUVER 22/JULY, 5/AUG. and 19/AUG.
Visit Anchorage, Valdez, Homer, Juneau, Sitka, Ketchikan, and more!
From only $995 (US)
Sharing double accommodation

Our Travel Agency Offers service to Members and Non-Members
Plenty of free parking!

382-9202
BCAA
Travel Agency
1075 Pandora Ave., Victoria
3-31

"The Weekender is a travel feast, a 72-hour trip which turns, the moment you board the Queen of Prince Rupert, into an unforgettable experience"

The Inside Passage, Voyage of Discovery

Alek de March
Travel Editor

British Columbia Ferries' Weekender is a spectacular mini-cruise that touches your body and soul but leaves your pocket alone—well, almost. Its route along the 500 miles of sheltered waters between Vancouver and Prince Rupert is one of the world's most scenic.

In many ways The Weekender is a travel feast, a 72-hour trip that turns, the moment you board the Queen of Prince Rupert, into an unforgettable experience.

Financially, The Weekender, which starts Thursday night and ends Sunday night, is also an extraordinary bargain. Depending on the type of berth you choose, you can travel this natural marine highway which extends from Puget Sound to the Alaska Panhandle, for $160. A similar cruise, The Getaway, leaves Vancouver Monday nights. Both trips are available only between Oct. 2 and May 30.

The fare covers everything most people would need. Your berth, your food and, of course, a ringside seat to view the famed Inside Passage with its many islands, lush forests, snow-capped mountains, cascading waterfalls, tucked-away bays and misty fiords. Depending on the season and the amount of time you spend on deck rather than in the ship's comfortable bar, you can watch eagles, killer whales or a herd of sea lions clinging to an outcrop of rocks. And there are the logging camps, fishing villages and canneries, some abandoned decades ago, and busy fishing boats, ocean-going ships of many nations and, if the weather is on your side, the crimson spectacle of a northern sunset.

Although the only time you step ashore is in Prince Rupert, where you breakfast and take a sightseeing tour, there are two other interesting ports of call. One is Kelsey Bay, a small logging community on Vancouver Island, the other Ocean Falls, one of the oldest continuously operated pulp-mill towns on British Columbia's coast.

The timetable of the Inside Passage cruise covers three nights and three days, and allows passengers to see during the southbound trip all they miss while sleeping on their way to Prince Rupert.

And there's lots to see. Many of the small communities and isolated places hugging the shores have colorful links with the province's rich native and pioneer history. Places like Nanaimo, almost across from Vancouver and today best known for its international bathtub races. The whiteman settled there in 1853 and mined Vancouver Island's first coal.

Then, 100 miles north The Queen of Prince Rupert takes you through the world famous Tyee salmon fishing grounds off Campbell River. The exclusive Tyee Club is open to all who land a fightng chinook salmon over 30 pounds in weight. Among those who have made it are such names as Bing Crosby and Bob Hope.

The once dreaded Seymour Narrows just north of Campbell River is a challenge to most vessels even today. The Narrows' powerful 14-foot tides, much faster in the surges, and the many trecherous whirlpools offer an exciting passage.

Before the ship reaches Queen Charlotte Strait it passes Alert Bay, a prosperous, primarily Indian fishing community; and then Malcolm Island.

You sail close enough to Malcolm Island to see Sointula. The community was established in 1901 by a group of Finnish immigrants who for five years tried unsuccessfully to tame the island's wilderness on a co-operative basis. Today, Sointula is still predominantly a Finnish settlement, with individual families now successfully engaged in fishing, farming and logging.

Once past Port Hardy and the northern tip of Vancouver Island you head for the open sea. Even on a calm day, as it was when I first crossed Queen Charlotte Sound, you can feel the powerful swell lift the 325-foot-long ship, and hear the increased throbbing of her engines.

Captain James Cook sailed these waters more than 200 years ago, when he first discovered the Queen Charlotte Islands in 1776. Today, Captain James Butterfield of Victoria, who commands the Queen of Prince Rupert, adds much to the enjoyment of the cruise by enthusiastically sharing his knowledge of the Inside Passage — making sure his passengers don't miss out on the many points of interest.

Once you cross the Sound it's back to the sheltered waters and the deep green of the landscape.

Here, it's easy to imagine the silence upon which the ship intrudes. Yet some of the places you see were not always so quiet. Not so long ago, like the Vikings in Europe a thousand years before, the Haidas of the Queen Charlotte Islands were raiding the southern tribes filling their giant cedar boats with loot and slaves. They were at the height of their power when Francis Poole, an Englishman, in 1862 became the first whiteman to live on Queen Charlotte Island.

Today the Haidas are better known for their outstanding carvings in wood, stone and silver, as are members of other Indian tribes of the Pacific Northwest. Emily Carr captured some of the native art and culture in her paintings. But during the cruise you can see the greying totem poles in their natural setting. An awe-inspiring and rewarding sight.

The Weekender is a voyage of discovery, and unless you are ready for it you could miss much that it offers. Here are some tips to help you plan your trip:

Book ahead, weeks if possible. The cruise is popular with many vistors from abroad, especially Americans.

Read about the area the cruise covers. Try Woodsmen of the West, by Allerdale Grainger; Queen Charlotte Islands, by Francis Poole, or Guidebook to Vancouver Island, by Dolly Connelly.

Take warm clothing, binoculars, cameras and lots of black/white and color films.

For reservations or more information contact B.C. Ferry Corporation, 1045 Howe Street, Vancouver, B.C. V6Z 2A9, or phone (604) 669-1211.

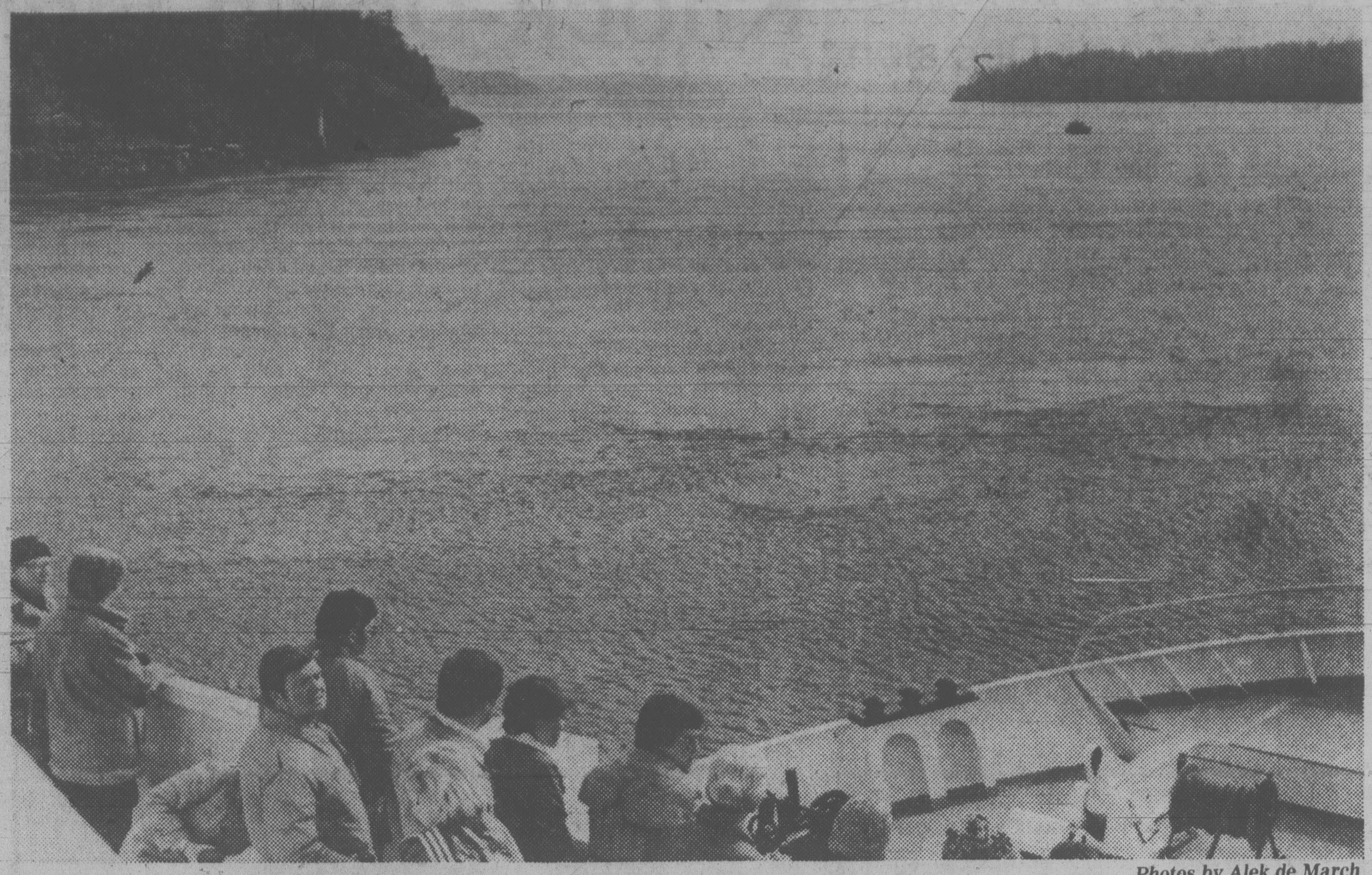

Photos by Alek de March

Queen of Prince Rupert during passage through Seymour Narrows

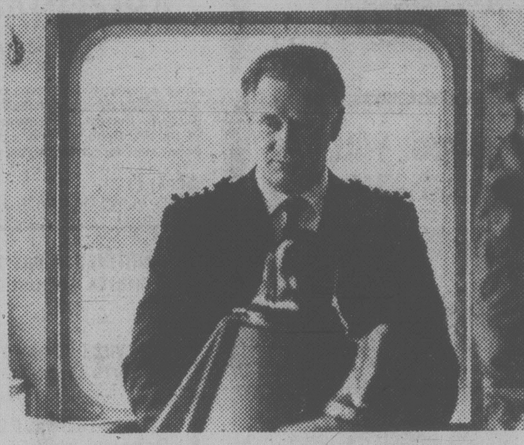

Capt. James Butterfield of Victoria

Eaton's Travel

This Summer

. . . spend a night to remember in the land of the midnight sun

INUVIK

including fare Only

229.00

Phone Eaton Travel 388-6488

- return jet transportation Victoria-Inuvik
- Arctic char dinner with wine
- guided tour of Inuvik & environs
- chance to stop for handicrafts, carvings
- full breakfast on return flight

Price does not include Airport Departure Tax

One Departure Only - June 23

Still the most unusual — and inexpensive way to get a taste of life north of the Arctic Circle.

VICTORIA THIRD FLOOR 388-6488 — EATON'S — NANAIMO SECOND FLOOR 753-0151

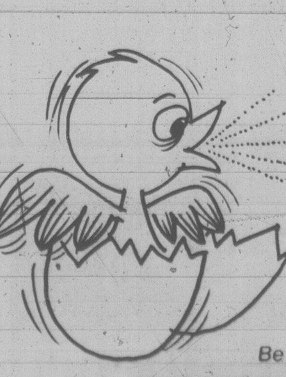

SPECIAL LOW FARES

Beginning May 1/79

(Subject to Government approval)

LOS ANGELES — AUCKLAND rt. from $465 U.S.

LOS ANGELES — SYDNEY rt. from $495 U.S.

Stop overs allowed in Hawaii, Fiji, or Samoa. Booking to be done 30 days prior.

Be an Early Bird — Call 386-6363

BAINS INTERNATIONAL TRAVEL SERVICE LTD.

1710 DOUGLAS ST., OPP. THE BAY 386-6363

4-8

Through P. LAWSON TRAVEL

WE'LL TAKE YOU BACK!

Now CP Air Holidays offers charter flights to LONDON from $439 PRESTWICK from $419 No one offers Manchester for less . . . $454

Get the best of both worlds! The lowest charter fares to Britain (with one low rate for children, just **$349** return) PLUS full CP Air service all the way, including a complimentary bar on all our flights.

CP Air Holidays offers a choice of flights, a choice of destinations. And you can stay as long as you like (minimum 7 days) within our 1979 schedule. So book now. We'll take you back!

VANCOUVER/LONDON (GATWICK)

747 flights shown in dark numbers, all others are DC8

DEPARTURE	Adult Fare	RETURN	Adult Fare
May **4 11**	$220	May **13 20 27**	$219
May 20 **27**	$245	June 7 14	$219
June 3 5 10 17	$245	June 21 28	$244
June 24	$245	July 5 12 19 26	$244
July 1 8 15 22	$270	Aug 2	$244
July 29	$245	Aug 9 16	$269
Aug 5	$245	Aug 23 30	$244
Aug 12 19 26	$245	Sept 6 12 13 19 20	$244
Sept 2 9	$245	Sept 25 27	$219
Sept 16 23 30	$220	Oct 9	$219

VANCOUVER/PRESTWICK ALL SATURDAY DEPARTURES

All DC8 flights

DEPARTURE	Adult Fare	RETURN	Adult Fare
May 19 26	$235	May 27	$209
June 2 9 16 23	$235	June 3 10	$209
June 30	$260	June 17 24	$234
July 7 14 21	$260	July 1 8 15 22 29	$234
July 28	$235	Aug 5 12	$259
Aug 4	$235	Aug 19 26	$234
Aug 11 18 25	$235	Sept 2	$234
Sept 1 8 15	$235	Sept 9 16 23	$234
Sept 22 29	$210	Sept 30	$209
		Oct 7	$209

To calculate total fare: Select departure date and read across to fare column. Repeat with return date. Add the two amounts. Children (ages 2–11) travel for just **$349** return. Infants travel free. **Similar schedules to all destinations.**

To reserve a seat on any CP Air Holidays Advance Booking Charter flight you must:
1) Book at least 30 days before departure
2) Book a return flight
3) Pay a non-refundable deposit of 10% of the fare per passenger
4) Pay the balance of your fare no later than 30 days before departure.

For complete details, call

P. LAWSON TRAVEL

386-7574 the holidaymakers

HARBOUR SQUARE LOWER MALL
910 GOVERNMENT ST.

All flights are governed by, and have been approved pursuant to, the Advance Booking Charter Regulations of the Canadian Transport Commission. $12 Canadian Transportation Tax not included. All fares subject to change.

CP Air Holidays

CP and [logo] are registered trademarks of Canadian Pacific Limited.
CP Air Holidays is a division of Transpacific Tours Ltd.

The Caribbean: Beauty Mixed with Pirate Lore

By Frank Macomber

You don't necessarily have to be a history buff to cruise in the warm, multi-colored Caribbean Sea. But it would help.

Standing on the bridge of the Sitmar liner T.S.S. Fairwind, for example, we were able with the aid of a history book to summon up the ghosts of such pirates and buccaneers as Henry Morgan, Blubeard, Danegeld, Laffite, Kidd or even Sir Francis Drake.

All these men sailed their deadly ships through the Caribbean. Later Morgan and Drake were knighted by the British crown, mostly so that English ships sailing the Spanish main no longer would be waylaid by these early-day hijackers.

As cruise ships sail into bustling Charlotte Amalie on St. Thomas Island, high on a hill still stands Bluebeard's castle overlooking the harbor, almost as though that renegade still kept watch from his base of operations.

In the 16th and 17th centuries more than 200 pirate ships roamed the Caribbean. Each had its home base from which to sail out in search of gold, silver and precious gems stored in the holds of Spanish, British and French vessels. The gold and silver came from Mexico and Colombia, and there were hoards of silver from Peru. There were emeralds from Peru as well, some, it is said, the size of bird's eggs.

Most of this treasure was bound for Spain. The trick was to outrun or outmaneuver the network of pirate ships strewn in the paths of the Spanish ships.

Hence in many harbors of the Caribbean lie the wreckage of pirate ships or Spanish galleons, some believed still loaded with the precious spoils of the Spanish adventurers.

St. Thomas is one of the three U.S.-owned Virgin Islands, but there still is debate among historians as to how the Virgin group got its name. The most colorful one is that Columbus, noting their considerable number, named the islands in honor of St. Ursula and her 11,000 virgins who were slaughtered by the barbarians near Cologne while on pilgrimage down the Rhine.

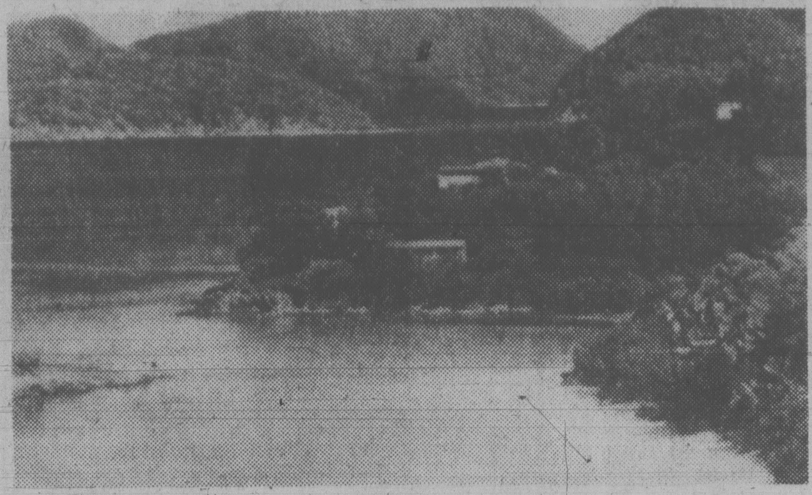

Virgin Islands — Trunk Bay, on the Island of St. John

Charlotte Amalie, incidentally is a shopper's dream. Its elegant shops offer Thai silks, Danish porcelain and silver, British wools and linens and French perfumes, Swiss watches and Japanese cameras. But bring plenty of money to this green gem of an island.

A night's cruise away is Barbados, one of the smallest independent nations in the world and a recent member of the United Nations and the Organization of American States. Bridgetown, its capital, is all dressed up and ready for tourists. Broad Street, the city's main thoroughfare, reminds visitors of an earlier century, but visitors can shop duty-free at well-stocked shops and department stores.

Less than a day's sail away lies Trinidad and its Port of Spain, where the natives lay claim to giving the world Calypso music, the steel drum and the limbo dance.

Another peek back at history and you find that Sir Walter Raleigh was not always the most gallant of men. Enroute to the Orinoco and his ill-starred search for El Dorado, Raleigh stopped just long enough at Trinidad to burn the Spanish colony to the ground and discover the strange viscous lake of pitch which now enriches Trinidad by contributing to the world's production of asphalt.

Port of Spain has its shops, too, but they are not as well organized for the tourist as those in Charlotte Amalie or Bridgetown.

Let's push on to Caracas, capital city of Venezuela and a contradiction with its stunning high-rise, low-cost housing projects from which drying clothes can be seen flapping from half the windows.

Caracas is 25 miles from its busy port of La Guaira and until recently the ride along the bumpy thoroughfare to the capital was an adventure in itself. But now a super-highway carves its way through the coastal mountains, through long tunnels and over bridges spanning deep valleys for a scenic and comfortable ride.

Caracas, business centre of a South American country with enormous natural wealth, is a city of magnificent gardens, wide boulevards and the prospect of a breathtaking cable car ride to the summit of Mt. Avila looking toward the blue Caribbean.

ALOHA SAYS IT ALL

There is no language barrier in the 50th state even if Hawaiian words sometimes look and sound like a picket fence.

When you learn that the Hawaiian alphabet has only 12 letters necessitating the repetition of letters many times in the same word, the language takes on new meaning.

Kaaawa, a seaside village outside of Honolulu on the main island of Oahu, is an example of pronouncing each vowel, the "a," being sounded . . . Kah-ah-ah-vah.

Kalanianaole, a major highway, is pronounced Kah-lah-nee-ah-nah-oh-lay; while in comparison the shortest street is named Oo, pronounced Oh-oh.

Until the advent of the mainland Christian missionaries, the Hawaiian native language was a spoken one only, and all laws, mandates, history and legends were handed down by generations of storytellers.

Originating from the New England area in the early 1800s, the missionaries standardized and produced a "shorthand" version of the Polynesian tongue in their efforts to meld the down easter twang into the easy flowing and slightly melodic Hawaiian.

Thus emerged the 12 letter alphabet with five vowels, A, E, I, O, U, (ah, ay, ee, oh, oo) and seven consonants, H, K, L, M, N, P and W.

Every syllable and every word ends in a vowel, and every letter in Hawaiian is pronounced full value.

Of course, Hawaii as the 50th state of the United States has English as the principal communication language, and with the demise of many pure Hawaiians, the Hawaiian language has fast faded from normal conversational use. It finds its public expression in street names, songs, dances and narrative.

But coupled with Hawaii's multiracial homegeneous population is the patois of a pidgin which is a communication form covering English, Hawaiian, Chinese, Japanese, Portuguese, Spanish, Korean, Samoan, Tagalog, and a variety of Middle European dialects.

According to Bob Bone, author of the popular travel book, "The Maverick's Guide to Hawaii," the speech of Hawaii is not a true pidgin, but a softer form of communication which strictly should be called a creole. "Nevertheless," Bone explains, "everyone does call it pidgin, and in its spoken form, some unprepared mainlanders have trouble knowing just what is being said."

Most Hawaiian words are stressed on the next to last syllable.

But even if you do not understand the pidgin, the patois, or any of the local languages, be sure to remember to say Aloha (ah loh hah) and that one word says it all.

CAPITAL TOURS

SPRING RENO TOUR PROGRAM

Sunday Morning Departures: $165 each Dbl: $175 Tw.

Staying at the "ONSLOW HOTEL" right in downtown Reno. From Victoria and returning to Victoria. No Bus or Driver or Escort changes. Well organized. Friendly fellow passengers and amiable, helpful Escorts.

Limited space available in May and June. Don't be disappointed. Call now.

GRAND CANYONS TOUR

May 19. 14 days of thrilling scenery.

$450 Dbl: $460 Tw.

One of our finest and most popular tours, offering the experience of lovely Salt Lake City and the outstanding thrill of viewing the Grand Canyon from the South, East and North Rims as well as much more of the Canyons Country; Bryce and Zion Canyons. It's an unforgettable experience and the time of year is 'just right' to offer maximum enjoyment.

ALASKA BUS/CRUISES

June 8th, July 23rd and 26th. 4 Departures.

Priced from $715 each in June & $740 in July.

Taking advantage of the last year of Cruising the Inside Passage planned for the Princess Patricia, we present the opportunity of combining a cruise between Vancouver & Skagway Alaska with a thrilling trip on the Narrow Gauge Railway between Whitehorse, Yukon and Skagway, then the rugged beauty of the Alaska Highway between Whitehorse and Fort St. John, returning via the famous Bennett Dam. June 5 is sold out but limited space available on the rest.

PORTLAND ROSE PARADE #2

June 8th 4 Enjoyable Days. $130 ea. Dbl: $140 Tw.

Bus #1, for this delightful trip, viewing the most prestigious of Floral Displays in the Northwest & touring the mighty Columbia River, Ohme Gardens & the delightful Bavarian Village, is sold out but we have a second partially filled. Ask about it.

MARITIMES COLORAMA TOURS

Sept. 22, 24, 26: Three Departures. It may seem early but #1 is filled so don't leave it too long. Phone.

Call the holiday number 384-1432 384-5612

Capital Tours 215-645 Fort Street, Victoria 2nd Floor, Yarrow Bldg. 4-8

BEACH ACRES Holiday Resort

40 Acres of Playground by the Sea

Fully Equipped FAMILY COTTAGES on Acres of Tide-Clean Sand Beach

Fishing Tennis Beachcombing

Cosy View Units With Fireplaces

Low Off-Season Rates

PHONE 248-3424

R.R. No. 1, Parksville, B.C.

DISNEYLAND

July 2 to July 9

Here is a Family holiday from Victoria by air including Air Fares, Accommodation, Taxes, Disneyland, Admissions, Universal Studios, San Diego Zoo Tour, right across from Disneyland.

$350 Canadian

Based on Family of 4 with 2 Children under 12.

traveleyden

388-4201

768 FORT ST.

"PACIFIC PRINCESS" LOVE BOAT

MINI CRUISES TO CALIFORNIA

FROM VICTORIA — $262 (U.S.) per person

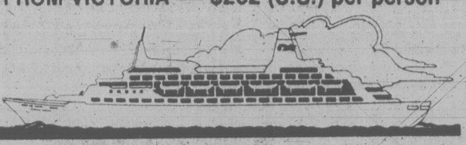

3-day cruises to San Francisco. Book now for your choice of dates on this exclusive summer offering. **Departures June 28, July 10, 22, Aug. 3, 15, 27, Sept. 8, 20.** Return cruises also available.

ALSO "ROYAL VIKING SEA"

4 days Vancouver to Los Angeles June 27, July 11, 25, Aug. 8, 22, Sept. 5, 19.

Los Angeles to Victoria June 16, 30, July 14, 28, Aug. 11, 25, Sept. 8 from $402 (U.S.)

cfms

Western Canada Travel Service Ltd.

Free Parking in Civic Parkade

729 JOHNSON STREET

382-6160

ALSO AT 6703 SOOKE RD. 3-18

CARGO SHIP CRUISES

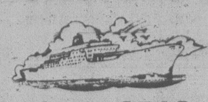

SOUTH SEAS

About 45 days — Sail San Francisco

75 to 100 Passengers

ORIENT

ABOUT 45 DAYS

Sail Oakland

6 to 12 Passengers 4-8

WILLIS TRAVEL SERVICE

578 Yates Street

385-1533 or 385-4312

Cruise ALASKA AND STAY WITH FRIENDS

Cruise the magnificent inside passage to Alaska aboard C.P. Steamships friendly "Princess Patricia"

Enjoy outside stateroom accommodation, superb dining and a warm friendly crew. All this plus the beautiful coastal scenery and a close up look at Alaska.

Your cruise will call at Ketchikan, Wrangell, Glacier Bay, Skagway, Juneau, Incredible Tracey Arm, Prince Rupert and Alert Bay.

We only have a few cabins left for our May 15 sailing. Book now and enjoy a cruise of a lifetime — all prices quoted include transportation from Victoria to board ship in Vancouver and return.

"8 DAY ALASKA CRUISE" MAY 15 SAILING

DECK	CABIN	FACILITIES	PRICE
PROMENADE DECK	329	Outside 2 Berth Cabin without Facilities	$753
MAIN DECK	118	2 Berth Cabin Shower and Toilet	$958
	120	Outside 2 Berth Cabin Shower and Toilet	$958
	122	Outside 2 Berth Cabin Shower and Toilet	$958
UPPER DECK	207	Outside 2 Berth Cabin Shower and Toilet	$1003
BOAT DECK	424	Outside 2 Berth Cabin Shower and Toilet	$1103
	409	Outside 3 Berth Cabin Shower and Toilet	$1103
	429	Outside 2 Berth Cabin Shower and Toilet	$1103

PLEASE RESERVE ME CABIN No. .... ENCLOSED MY DEPOSIT ($100 Per Person) $..........

NAME/S .... ADDRESS ....

PHONE.......................... ....

"ALL CHEQUES MADE PAYABLE AND MAILED TO BUDGET TRAVEL LTD.

PHONE 384-7121 4-8 1066 DOUGLAS ST. VIC., B.C. V8W 2C3

A Night with Strand Cruises

AT THE EMPRESS HOTEL

Wed., 18th April/79

8 P.M.

View Strand's New Holidays

- ALASKA
- THE MEDITERRANEAN
- CARIBBEAN

Slides — Question/Answer Periods

Coffee and Donuts will be served

R.S.V.P.

FOUR SEASONS TRAVEL 1214 Broad St. 384-7108

HILL TRAVEL SERVICES 2257 Oak Bay Ave. 595-2226

CAR RENTALS IN BRITAIN

Cars at Spring rates from $96.50 weekly inclusive unlimited free mileage. Complete range including campers. Special tariff for one-way rentals at all major U.K. airports. Advise requirements, including dates, to: VTC/CARS, 17 Church Street, Walton-on-Thames, Surrey, England KT12 2QU. Telephone: Walton-on-Thames 44941.

Cruises • Holidays • Excursions • Tours • Same price as airline ticket office • Charters • Excursions • Tours • Same price as airline ticket office • Open evenings by appointment • Charters

TRAVEL NETWORK

THE NETWORK OF PROFESSIONAL TRAVEL AGENCIES

... is pleased to announce the opening of their newest agency,

JOHNSON STREET TRAVEL LTD.

645 JOHNSON STREET

381-5514

Colin Tremblay (owner), invites you to call into our office and meet Ken Dean (Manager) and Lisa Roy (Consultant). We will be pleased to assist and advise you for all your travel requirements in a friendly, personal and professional atmosphere.

Drop by and enter our free cruise draw

TRAVEL NETWORK

A part of North America's largest retail travel organization.

HOURS: Mon.-Fri. 9-5 Sat. 10-4

INDEPENDENTLY OWNED & OPERATED

HIGHLAND 478-9578 TRAVEL

PRESTWICK from $449

MANCHESTER from $454

LONDON from $439

AMSTERDAM from $469

HIGHLANDS TRAVEL 478-9578

215 GOLDSTREAM AVE in the Langford Plaza

South Pacific

Visit the South Seas' most fascinating ports next Fall.

Sail away in style on the big, beautiful, British-registered Pacific Princess for the adventure of a lifetime. Depart San Francisco Sept. 22. 55 days of luxury living to Sydney, returning to Los Angeles. Enjoy superb service. Dazzling entertainment. Award-winning cuisine served by attentive Italians.

Or sail one way: San Francisco to Sydney (28 days). Or Sydney to Los Angeles departing Oct. 21 (27 days). Either way, your coach air between Sydney and Vancouver is included. And stopovers are easily arranged.

Northbound, *Jean-Michel Cousteau* will host a special program about the sea.

Call a travel agent now.

Princess Cruises®

PART OF THE GROWING WORLD OF P&O

Princess Cruises, 2020 Avenue of the Stars, Los Angeles, CA 90067.

Please send me a brochure on: ☐ South Pacific ☐ Caribbean 7-Day Sailaway ☐ 14-Day Transcanal ☐ Acapulco 7-Day Sailaway ☐ Alaska Canada

AP-286-4-7

Name

Address

City Province Code

My Travel Agent 4-8 City

"MAGICAL MOMENTS" WITH THOMAS COOK...
Strand's Mediterranean
Cruises on board the t.s.s. "FIORITA"

CRUISE "A"
14 Nights

Departure Venice highlighting Corfu, Delphi, Corinth Canal, Athens, Rhodes, Cyprus, Egypt, Dubrovnik.

From $1439.00 Cdn. per person based on double occupancy. Includes air fare from Vancouver, return, port taxes. Not included air transportation tax, optional shore excursions.

CRUISE "B"
Departure Venice—highlighting Corfu, Delphi, Corinth Canal, Athens, Istanbul, Lesbos, Kusadasi, Rhodes, Crete and Dubrovnik.

From $1478.00 Cdn. per person based on double occupancy. Included air fare from Vancouver, return, port taxes. Not included air transportation tax, optional shore excursions.

Thomas Cook
The trusted name in travel. Everywhere.

1322 Douglas St.
Victoria 388-7811
416 Seymour St.
Vancouver 688-0231

3-24

GOOD FIT—A Palm Springs sun-seeker is ready to try on her new swimwear. Shopowner Bernie Davis, right, says many tourists come to Palm Springs specifically to find out the latest trends in sunwear.

New Zealand Bargain

The new budget air fare from the U.S. West Coast to New Zealand, which more than halves the normal economy fare between San Francisco/Los Aangles and Auckland, could change the profile of the typical North American tourist who travels down under.

Graham Walker, the New Zealand tourist office's travel commissioner in Canada, points out that since the budget fares weht into effect in April there has been a dramatic increase in inquiries from budget-conscious travelers and younger people, who have always wanted to sample the variety of outdoor activities offered in New Zealand but have been unable to afford the high air fares.

Walker says the roundtrip budget fare between San Francisco/Los Angeles and Auckland is U.S. $698. The normal economy fare is U.S. $1,504. There also are 14 to 28-day excursion fares, A.P. excursion fares and affinity group fares.

Three airlines service New Zealand from the West Coast: Air New Zealand has 10 flights weekly via either Honolulu, Tahiti or Fiji; Pan Am has five flights a week all non-stops; and UTA has two flights a week via Tahiti.

For the Cruise Party of a lifetime.

STRAND'S 22-DAY PANAMA CRUISE from $1119 (U.S.)
Departures May 4, 1979

Strand's 22-day Transpanama cruise is an annual event, and a once in a lifetime experience.

The cruise of your dreams, 22 days of balmy tropical nights under the stars. Dancing and candle-light dining. Champagne and floor shows. A party, all aboard Strand's elegant ss Veracruz.

Fly to Montego Bay in Jamaica. Cruise to Caracas in South America, then on to Curacao. Through the Panama canal to Balboa and to Acajutla in San Salvador. Next visit Mexico with stops on the Mexican Riviera like fabulous Acapulco and Mazatlan. Then spend time in Los Angeles, San Francisco and Vancouver.

Go on shore excursions or just laze in the sun. Life at sea is sundrenched lazy salt sea air, relaxing, swimming, deck games or sipping an exotic rum concoction.

So come for the cruise of a lifetime, Strand's 22-day Transpanama. But hurry, space is limited.

Features include:
- Airfare from Vancouver to Montego Bay.
- Cabin accommodation as booked: all fully carpeted, air conditioned with individual control, and with private shower and toilet.
- Early morning tea or coffee, continental or cooked breakfast, mid-morning bouillon, 4-course lunch and 4-course dinner daily, with choice of menu.
- Full program of on-board entertainment.
- Optional shore excursions program at moderate prices.
- Welcome Captain's cocktail party.
- Cruise Director and staff on board, providing entertainments, shore excursions and ensuring your total enjoyment.

FOUR SEASONS TRAVEL 384-7108
1214 Broad St.
HILL TRAVEL 595-2226
2257 Oak Bay Ave.
4-8

HAWAII

2 Weeks $449 Cdn.
1 Week $349 Cdn.
DOUBLE OR TWIN

INCLUDES: Return airfare Vancouver/Honolulu via Wardair, 14 nights accommodation, limousine transfer in Waikiki. Kitchenettes are available at $479 or $379 respectively.

Western Canada Travel Service
(Free Parking in Civic Parkade)
729 JOHNSON ST.
382-6160
Also at
6703 Sooke Rd.
3-25

FLY

DISNEYLAND — 7 nights from Vancouver June 23, 30, July 7, 14, 21, 28, Aug. 4, 11, 18, 25.
Quality Inn accommodation, Pacific Western Jet, 2 Disneyland entrances with 15 attractions.

DISNEYLAND, 4 nights SAN DIEGO, 3 nights — from Vancouver June 23, 30, July 7, 14, 21, 28, Aug. 4, 11, 18, 25.
Quality Inn, Dana Inn, Pacific Western Jet, car with unlimited mileage.

LOS ANGELES FLY—DRIVE — 7 nights from Vancouver June 23, 30, July 7, 14, 21, 28, Aug. 4, 11, 18, 25.
Pacific Western transportation and car with unlimited mileage.

HAWAII — 14 nights from Vancouver April 15, 23, May 4, 11, 18, 25
Accommodation and CP jet transportation. One or two Island holidays.

RENO — 3, 4, or 7 nights from Vancouver May 3, 6, 10, 13, 17, 20, 24, 27, 31
Accommodation and Pacific Western jet, transfers in Reno and casino excursions.

BUS

SHEILA
TOUR MANAGER

... and Watco's best drivers ...
AL, JIMMY, WYNN and BRIAN

All long tours fully escorted. Reno coach with driver/escorts by popular demand.

CALIFORNIA SUNRISE — 16-day coach from Victoria or Nanaimo. Oct. 20, Dec. 22. From Vancouver, April 28, May 12, June 23, July 4, Aug. 18.

DAZZLING DISNEYLAND — 10-day coach from Victoria or Nanaimo. June 30, July 21, Aug. 4, 18, Sept. 8, Dec. 21.

DESERT HOLIDAY GRAND CANYON — 17-day coach from Victoria or Nanaimo. April 28, Sept. 22.

RENO — 7-day charter coach from Victoria or Nanaimo. May 20, June 10, 24.

GREAT CANADIAN PACIFIC to ATLANTIC — 29-day charter coach from Vancouver. June 2, Aug. 25, Sept. 22

Gift Certificates Available
PHONE YOUR TRAVEL AGENT
or
382-4271
SUNRISE HOLIDAYS LTD.
2620 Quadra
(Near Hillside)
Agent For
silver wing
SUNRISE HOLIDAYS
3-31

B.C.'s OWN
Fjordland
MAY 9-11, '79

At last a chance to see B.C.'s spectacular fjords, rimmed with snow-capped mountains. Join us aboard a comfortable 75-foot cruiser and explore Bute Inlet, Desolation Sound and Discovery Passage at the Northern end of Georgia Strait.

— BREATHTAKING FJORDS
— WHALES AND MOUNTAIN GOATS
— FRIENDLY CREW AND DELICIOUS MEALS

From $178 per person. Includes 3 days cruising, 2 nights accommodation, plus all meals. Victoria to Campbell River. Optional extension: Mitlenatch Seabird Island Tour May 12, '79.

FOR RESERVATIONS CALL 388-4227

Swiftsure Tours Ltd.
119-645 FORT STREET
VICTORIA, BRITISH COLUMBIA V8W 1G2
OFFICE HOURS WEEKDAYS
9:00 a.m.-12:30 p.m.
4-8

Firm Cancels Israel Tours

Intervac has cancelled its Inclusive Tour Charter (ITC) program to Israel scheduled for the 1979 spring and summer season.

A company spokesman said the decision was made because there was a lack of sales to that destination.

Weekly flights from Toronto and Montreal via Wardair DC-10 were scheduled to run from April 29 to October 21.

Passengers already booked to Israel with "Holidays by Wardair" will be offered the option of a full refund or an alternate booking to Greece or Spain.

Princess Cruises
INVITES YOU
TO A SPECIAL FILM AND AUDIO VISUAL PRESENTATION FEATURING THEIR

"1979/80 AIR/SEA CRUISES"

EMPRESS HOTEL (GEORGIAN ROOM)
TUES., 17 APRIL, 2:30 P.M. or 7:30 P.M.
(LIGHT REFRESHMENTS WILL BE SERVED)

HIGHLIGHTS INCLUDE ANNOUNCEMENT OF TWO ATTRACTIVELY PRICED AIR/SEA CRUISES BOTH ORIGINATING FROM VICTORIA. ONE TO THE SOUTH PACIFIC, THE OTHER, CARIBBEAN, PANAMA CANAL

R.S.V.P. BUDGET TRAVEL 384-7121 or PAULIN TRAVEL 382-9168

California

Go CP Air Charter Class from Vancouver. The going's great.

Nonstop to:	Charter Class Return Fare:	Regular Economy Return Fare:	Super Saving:
SAN FRANCISCO	$113 Mon.-Noon Fri.	$190	$77
	$132 Noon Fri.-Sun.	$190	$58
LOS ANGELES	$138 Mon.-Noon Fri.	$228	$90
	$161 Noon Fri.-Sun.	$228	$67

Prices are subject to change and do not include nominal departure taxes.

4 nonstops daily.

We give you a choice of 4 regularly scheduled nonstops from Vancouver to California, every single day.

2 to San Francisco. And 2 to Los Angeles.

Pick one and enjoy a touch of class going Charter Class.

Fine china and silverware. European wines and liqueurs. A delicious breakfast or snack going down. And lunch or dinner coming back.

What's more, you can combine our Charter Class Fares with many super duper California sun packages.

And we can easily arrange convenient connections for you from San Francisco or Los Angeles to other hot spots inside and outside California.

Easy does it.

Plan your stay anywhere from 7 to 30 days.

Reserve your seat at least 30 days in advance.

Make payment in full within 7 days after your reservation is confirmed. (There's a $20 penalty to cancel or change your ticket and in changing, a higher airfare may apply.)

Charter Class California seats are sold on a first-come basis.

They're offered in addition to regular economy and are not available on all flights. In fact, the number of seats varies from flight to flight.

So book early. Then fly Charter Class to California.

It's easy come, easy go.

Come on along and fly with us. Call your travel agent or CP Air at 682-1411 in Vancouver, 382-6111 in Victoria.

CP Air

"We're out to be your airline."

CP and ◀ are registered trademarks of Canadian Pacific Limited.

ALASKA
Princess Patricia
We have 5 cabins left on the July 10th departure. Come and enjoy the fellowship.
from
$795.00 Cdn.
Call
traveleyden
388-5313 or 388-4201

Helicopter Skiing One Of the 'Last Escapes'

By DANA GATLIN

BANFF — An avalanche that killed seven helicopter skiers near here on Valentine's Day has raised some thorny questions in these still wild and gorgeous mountains.

At the core is an issue reminiscent of an old controversy surrounding motorcycles. Should the required use of helmets be legislated, or should the decisions be left to the riders?

In the case of helicopter skiing, it has been one of the last escapes from the containments of civilization available to the daring and well-heeled. In the rugged mountains of British Columbia "heli-skiing" has come to be regarded as the greatest skiing on earth by many of the world's finest powder skiers.

Heli-skiing began in the Bugaboo mountains here in 1964 when mountain guide Hans Gmoser discovered the choppers made excellent ski lifts to otherwise unreachable mountains smothered in virgin powder. Through the years, the reputation of such skiing experiences has reached round the world until Gmoser's Canadian Mountain Holiday (CMH) is a multi-million dollar business.

Moreover, there now are three major helicopter operations in these ranges. Elsewhere in both western Canada and the United States heli-skiing has become something of a craze among expert skiers.

Although the risks of the sport are apparent, a reasonable safety record until recently may have muted them. CMH has had five fatalities due to avalanche since its inception, according to a spokesman. (Last year, four were killed in a helicopter accident.)

But in the past two or three winters there has been an abnormally high avalanche danger in British Columbia, according to Al Raine, former Canadian ski coach and now director of ski development for the province. In the past four years 18 people have been reportedly killed.

Now, there are some calls for investigation of the sport, despite the fact that those who practice it generally find neither the risk nor the expense any deterrent.

In British Columbia there is no government licensing nor regulations governing heli-skiing guides and operators, other than those pertaining to the helicopters and pilots themselves.

However, all the guides have been qualified by the Association of Canadian Mountain Guides or its European counterparts, according to Raine. Rudi Gertsch, the surviving guide of the 10-man party trapped by the slide Feb. 14, was one of Canadian Mountain Holidays top guides before co-directing Purcell Helicopter Skiing Ltd. ("Mountain Canada").

The day of the tragedy was the first clear day after a massive two-day storm. Depsite the avalanche danger, "there were hundreds of heli-skiers" in the mountains of eastern British Columbia enjoying the fresh powder, said Raine. A spokesman for Canadian Mountain Holidays, which participated in rescue efforts, said it is not unusual to ski the day after a storm, although extreme caution is obviously called for.

Asked whether there should be a prohibition on helicopter skiing for a couple of days after a storm to allow settling and assessment of the danger, Raine said, "I think it might be ridiculous. I think there are some judgment calls that have to be made by these guys."

Actually, heli-skiing operators here have been meeting together for a year and a half to try to develop joint guidelines and standards.

Raine indicates the provincial government has not been anxious to enter this area. "We have to deal with somebody who represents the voice of the helicopter operators," he said.

In his opinion, one of the biggest problems is the language barrier in multinational groups of skiers, "Sometimes, almost instant instruction is required," he said.

Another big problem is "people pushing to ski open slopes and get out in the powder bowls," even in times of extreme avalanche danger.

Noting that computerized avalance prediction data is now being used to shoot down potential hazards at Rogers Pass near here, Raine says he feels that annual preseason meetings between the guides and avalanche experts could upgrade their avalanche judgments.

Untamed powder lures skiers

Fall Foliage Maritimes Tour
Come with us to the Maritimes! First we fly or train you to Toronto from Victoria, then travel through the Northern States and into the Maritimes by air-conditioned coach visiting New Brunswick, Nova Scotia, Cape Breton Island, Prince Edward Island, Quebec, and Ontario (Newfoundland optional).
15 Days $799.00 21 Days $999.00 (includes Newfoundland)
Based on Charter Class Fares, double occupancy
Departures September 2nd, 9th and 16th
For Information and Brochures
traveleyden 388-4201 768 FORT ST.
4-8

ESCORTED TOUR OF CHINA
Organized by the Department of Oriental Studies, Lester B. Pearson College of the Pacific.
$2365 CANADIAN FUNDS
Departs July 7 for 18 Days
Visiting Hong Kong, Guangzhou, Hangzhou, Shanghai, Shenyang, Beijing (Peking), Tokyo.
5 SEATS ONLY REMAIN
On this exclusive tour from Victoria.
For further information contact
FRANK TOVEY at
Western Canada Travel Service Ltd.
729 Johnson St. 382-6160
Free Parking in Civic Parkade

FOR
TRAVEL INSURANCE
P. R. Brown and Sons Ltd.
762 Fort St.
385-3435

BOOK TODAY!
4 Sunshine Days
and incredible
Disco Nights
aboard
"The Love Boat — Sun Princess

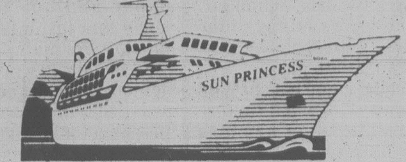

It's the ultimate disco experience. You'll fly Victoria-Vancouver-Los Angeles where you'll board the *Sun Princess* and the party of a lifetime. Enjoy the casino, theatre, swimming, elegant dining, and you can dance till dawn. Price is all inclusive.
$499 Can. Funds Per Person
Departs May 30
Jointly Sponsored by
très Chic DISCOTHEQUE
AND
Western Canada Travel Service Ltd.
729 JOHNSON ST. 4-15 382-6160

ALASKA
8-day
CRUISE
$715 UP
S.S. PRINCESS PAT
WILLIS
TRAVEL SERVICE
578 Yates 385-4312
Opposite Post Office for Personalized Service

WE HAVE 21 TOURIST VISAS TO
CHINA

BUDGET TRAVEL LTD.
V.I.90
CHINA TOUR
Aug. 5
Aug. 23
$3269.00 Cdn.
On Aug. 5th, Budget Travel/V.I.90 special group will depart from Victoria on a 19-day tour of the "**Peoples Republic of China**".
Right now you have a chance of a lifetime to join our fully inclusive group escorted tour. Be one of the first tourists allowed into China and witness first hand the daily life of one of the world's largest, yet least known countries.
Your varied itinerary will include visits to schools, factories, communes and hospitals. Historical trips to the Great Wall of China — the forbidden city — Peking.
Unfortunately, our group is limited to only 21 persons. We will be accepting reservations April 9th on a first come, first served basis. Don't miss out on this fascinating trip. Contact us now for full details.
BUDGET TRAVEL LTD., 1066 DOUGLAS ST., VIC., V8W 2C3. PHONE 384-7121

AFFORDABLE

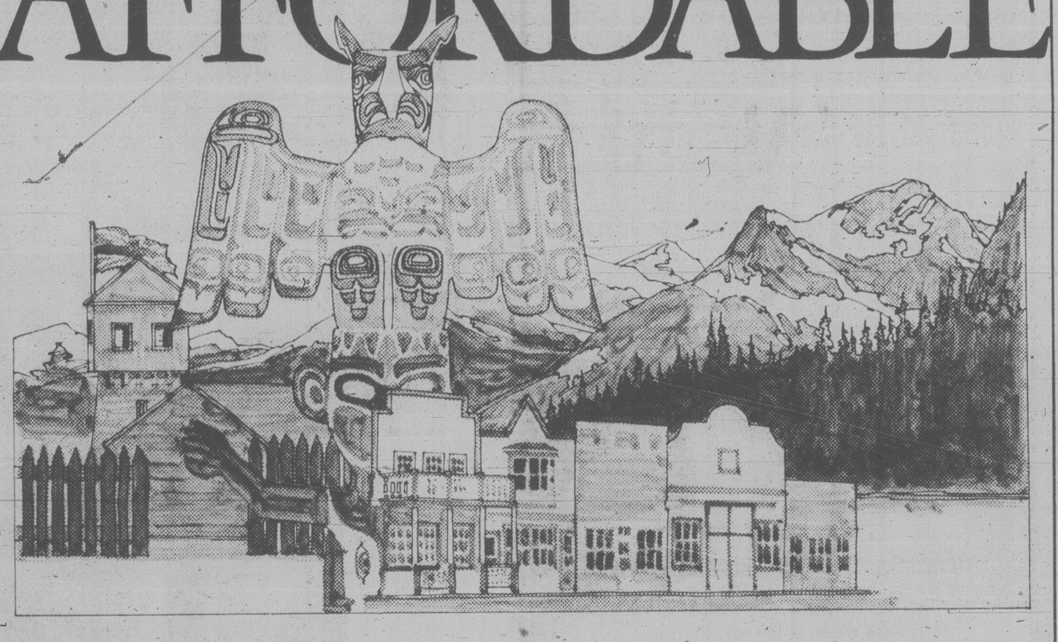

Western Canada.
A VIA Super Econo Tour can give you more for your travel dollar.
Before you make your vacation plans, check on ours. Our Super Econo Tours are planned with value in mind. There are 17 tours to choose from, covering any part of Canada you want to discover.
Here's a sample of the value you can expect. Our Rockies/Alberta Venturer. Eight days and nights from Vancouver. $325 per person. Voyage through the magnificent Rockies on the "Super Continental" to the bustling, fun-filled Province of Alberta. You'll spend two nights at Jasper in the heart of the Rockies, then on to Edmonton and Calgary. Your return through the Rockies is on the "Canadian". Again, you'll enjoy some of Canada's most spectacular vistas and a two night stay at Banff.
As you can see, your travel dollar buys a lot with a VIA Super Econo Tour. That's true of all our Super Econo Tours.
Train travel is in coaches by day, Dayniter seats by night. You may upgrade accommodation at prevailing rates. Price is based on two people per room.
We've got vacation plans for you. In addition to Super Econo Tours, there's also a wide selection of VIA tours, both escorted and independent. For details on any of our tours, call your Travel Agent or VIA Rail Canada.
Affordable Plus! 5% discount applies on departures before June 15 and after September 15.
SUPER ECONO VIA
Be good to yourself, take the train.
Canada
So much to go for
VIA

AUSTRALIA

Depart from Vancouver Dec. 2. See New Zealand, too.
Sail in grand style to Australia, New Zealand and the alluring South Pacific aboard P&O's majestic British-registered Oriana.
In 17 glorious days, you'll discover the magic of a holiday at sea. Life with international passengers. And the art of leisure—perfected by P&O after more than a century and a half of service at sea.
Set sail from Vancouver. Then follow the sun to Honolulu, lush Suva in the Fijis and Auckland, New Zealand. Arriving in Sydney when it's Summer down under.
Special for Canada—10% off.
Save 10% on Oriana's quoted U.S. fares.
Canberra departs February 3.
Or sail to Australia from San Francisco on P&O's Canberra on part of her 1980 World Cruise.
Call a travel agent now.
P&O AP-310-4-7
P&O Princess Cruises
409 Granville Street
Vancouver, BC, V6C 1T2
Please send me information on:
☐ Oriana ☐ Canberra
Name
Address
City Province Code
My Travel Agent City

If It's Travel It's
FEATHERSTONE TRAVEL SERVICE
Cedar Hill Mall
(Cedar Hill X-Rd. at at Shelbourne)
477-0131

BAYSHORE TRAVEL LTD.
1622 Government St.
382-7103

BLANEY'S TRAVEL SERVICE
920 Douglas St. 382-7254
1503 Wilmot 598-4531
"The Arrangers"

If It's Travel It's
FEATHERSTONE TRAVEL SERVICE
James Bay Branch
Menzies at Simcoe
386-8427

If It's Travel It's
FEATHERSTONE TRAVEL SERVICE
Colwood Plaza
478-9505

Coast to Coast
Newspaper Advertising
Sells the Most

Crowd Loves or Hates Him

Continued from page 1

thought the best plan was to just stay put.

"He's in there somewhere," said the woman, stretching her neck and straining for a peek. The man with her was more concerned about the crowd. He looked for a way out, couldn't find one, then took his partner's elbow.

"Just stand still and they'll all go past," he said.

Mid-way along Government Trudeau was directed into Roger's Chocolates Ltd. in a stop that was planned to look spontaneous.

While Trudeau shopped for something sweet (the lady at the counter made him pay) the crowd outside grew and spilled across the street. A few cars honked, but most drivers just waited patiently. One got a camera out of his glove box.

A pretty young Indian girl pushed her way through the crowd and stood right where Trudeau had to pass.

When he came out she said "Ummm ...", but before she could think of anything to say he'd gone right by.

"He shook my hand twice," said a lady who'd been a little luckier.

The crowd went up Fort, along Broad to Yates, on to Douglas, then down to city hall where David Anderson, Liberal candidate for Cowichan-Malahat-The Islands, was exhorting the band to play O Canada.

Mayor Mike Young, who votes Conservative federally and runs for the Social Credit provincially, came out on the balcony to watch.

In the square was a crowd that police estimate at about 2,500. Some enthusiastic reporters guessed it at 3,000 and one thought there were 5,000 on hand.

There were a lot of people. They balanced along the fountain, swarmed over the lawns, and leaned over the wall atop the nine-storey car-park.

Those on the roof were mostly kids. They acted like it, dropping pennies, bits of paper and one threw an apple that just missed Senator Ray Perrault.

Some people were there to demonstrate and carry placards, but most were there just to get a look at the man who brought charisma to Canadian politics, and whose failed marriage has become world-wide gossip.

A few tried to heckle but Trudeau just used them as straight men.

"You said God was a Liberal," shouted one man who couldn't think of a better complaint.

"I said God was a Liberal," replied Trudeau. "I said God was a Liberal and you'll never find out for yourself, I can tell you that."

A moment later Trudeau turned on some postal workers who'd been trying to give him a hard time.

He told them they had nothing to complain about. They got $12,000 or $14,000 a year for carrying letters around and they had a strong union.

"You've got jobs," he said. "Your unions are getting stronger, so what have you got to beef about? You don't have to be a postal worker."

The crowd cheered.

Demonstrators from the Greenpeace Foundation carried a huge photograph of Trudeau's estranged wife Margaret and their three children, taunting the prime minister by saying his boys could become victims of radiation.

"You're not very sensitive," Trudeau said.

Trudeau took a run at Conservative leader Joe Clark, saying that the campaign promises made by the Opposition totalled $7.5 billion.

If Clark was elected, he said, the country would be headed for a major deficit.

He also hammered away at the issue of resource sharing among the provinces, saying that a strong federal government is the only way to ensure a sharing of the wealth.

"You want a government in Ottawa that will talk and talk firmly for all of Canada and that's what this campaign is all about."

Some people booed and some people cheered or clapped. The crowd couldn't make up its collective mind about the prime minister, perhaps, but by the end of the rally a lot of individuals had. And that's what Trudeau came here for — to try and make people make up their minds to vote Liberal.

Immediately following the noon rally he headed for meetings in Campbell River and then North Burnaby.

Boo-tiful Comment

The Social Credit government is in trouble judging from the spontaneous reaction of the crowd attending Prime Minister Trudeau's election rally at Centennial Square on Friday.

Trudeau mentioned he'd had a chat with Premier Bennett earlier in the day and no sooner had he mentioned Bennett's name than a loud chorus of boos erupted from the crowd.

Trudeau appeared taken aback, paused, and then asked jocularly if the crowd would like another name to boo.

"Dave Barrett," he volunteered.

A round of cheers followed.

Apr. 4 and Apr. 11
WINSDAY
tickets good for
April 11
BIG BONUS PRIZES
TOTAL OF 100 OF $5,000.00 EACH

THE PERMA-SHINE CHALLENGE
"YOU'LL NEVER WAX YOUR CAR AGAIN" WE GUARANTEE IT IN WRITING!

1. The Perma-Shine process is a once-only treatment and offers a written guarantee that, for as long as you own the vehicle, it will not fade, oxidize, change color and will never need waxing.
2. Protects from the effect of rain, salt, snow and sun.
3. Save time washing your car as dirt will not adhere as well.
4. If your car is dull and has lost its lustre, in most cases Perma-Shine can bring it back to a showroom shine.
5. New cars will have a better than showroom shines.

COME IN FOR OUR FREE TEST SPOT!!

Stop by today or call for your appointment.
The Shine-Line
386-7571
Open Mon. to Fri.
8 a.m. to 5 p.m.
Sat. 8 a.m. to 1 p.m.
509 ELLICE ST.

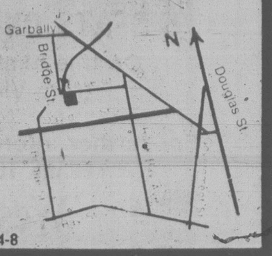

4-8

★

Even the Press Is Confused

Political analysts think the Canadian public is having trouble getting a handle on the federal election, but the press seems even more confused, according to the out-of-town coverage of Pierre Trudeau's noon rally in Centennial Square on Friday.

"Prime Minister Trudeau was repeatedly heckled and jeered Friday by an obnoxious crowd police estimated at 5,000," was the Canadian Press report.

The rival United Press Canada wire service reported almost the exact opposite. Their man on the scene had Pierre "mainstreeting with friendly shirt-sleeved crowds" and said only about a dozen pickets and an apple thrown or dropped from the city hall carpark roof marred "an otherwise friendly reception" from about 1,500 people.

But then UPC twice had Trudeau speaking at a place called "Confederation Square."

SPRING SALE
NEW '79 DATSUNS
Save At Least $500
As Much As $1000
THREE POINT DATSUN
2620 GOVERNMENT
385-6737
Dlr. Lic. 5053

OXFORD FOODS
271 COOK STREET
WE RESERVE THE RIGHT TO LIMIT QUANTITIES
PRICES EFFECTIVE SUN., APRIL 8 TO TUES., APRIL 10

DEVON SLICED BACON	lb.	1.29
FLEISCHMAN'S CORN OIL MARGARINE	2-lb. pkg.	1.99
MAGIC MILK POWDER	3-lb. pkg.	3.69
PACIFIC MAID SHRIMP	4¼-oz. tin	1.19
BLACK DIAMOND CHEESE SLICES	16-oz. pkg.	1.49
NIAGARA FROZEN ORANGE JUICE	12-oz. tin	69¢
DARE CHOCOLATE CHIP BISCUITS	2-lb. pkg.	1.69
SUN LIGHT DISH LIQUID	32-oz.	99¢

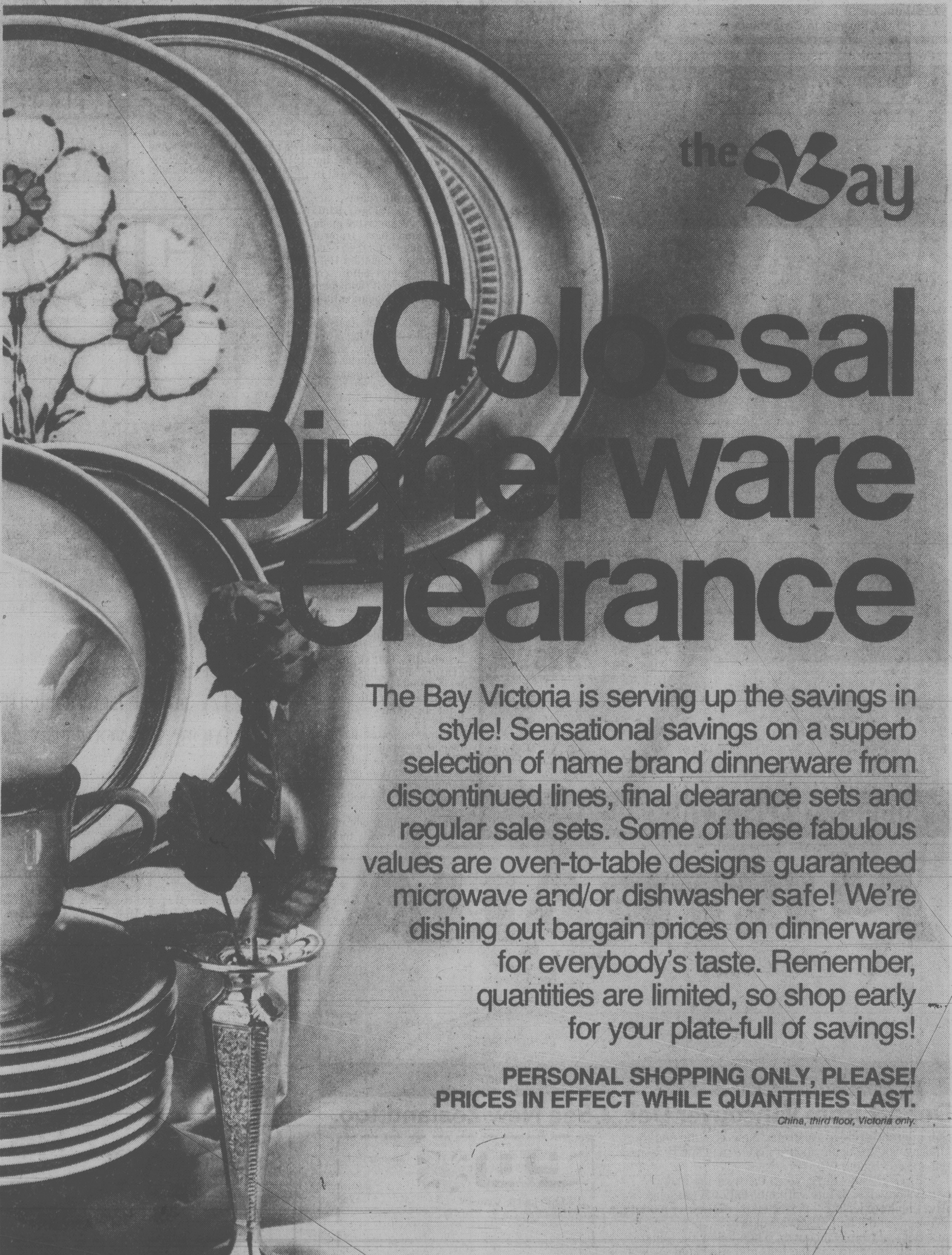

Show your Bay Shopping Card, Master Charge or Chargex/Visa.
master charge
VISA
Hudson's Bay Company

A Great Start!
THE VICTORIA AIRFORCE
Mornings CFAX 1070

SECOND FRONT PAGE

We'll show you how to save when you do-it-yourself
LUMBERWORLD
3955 QUADRA ● 479-7151

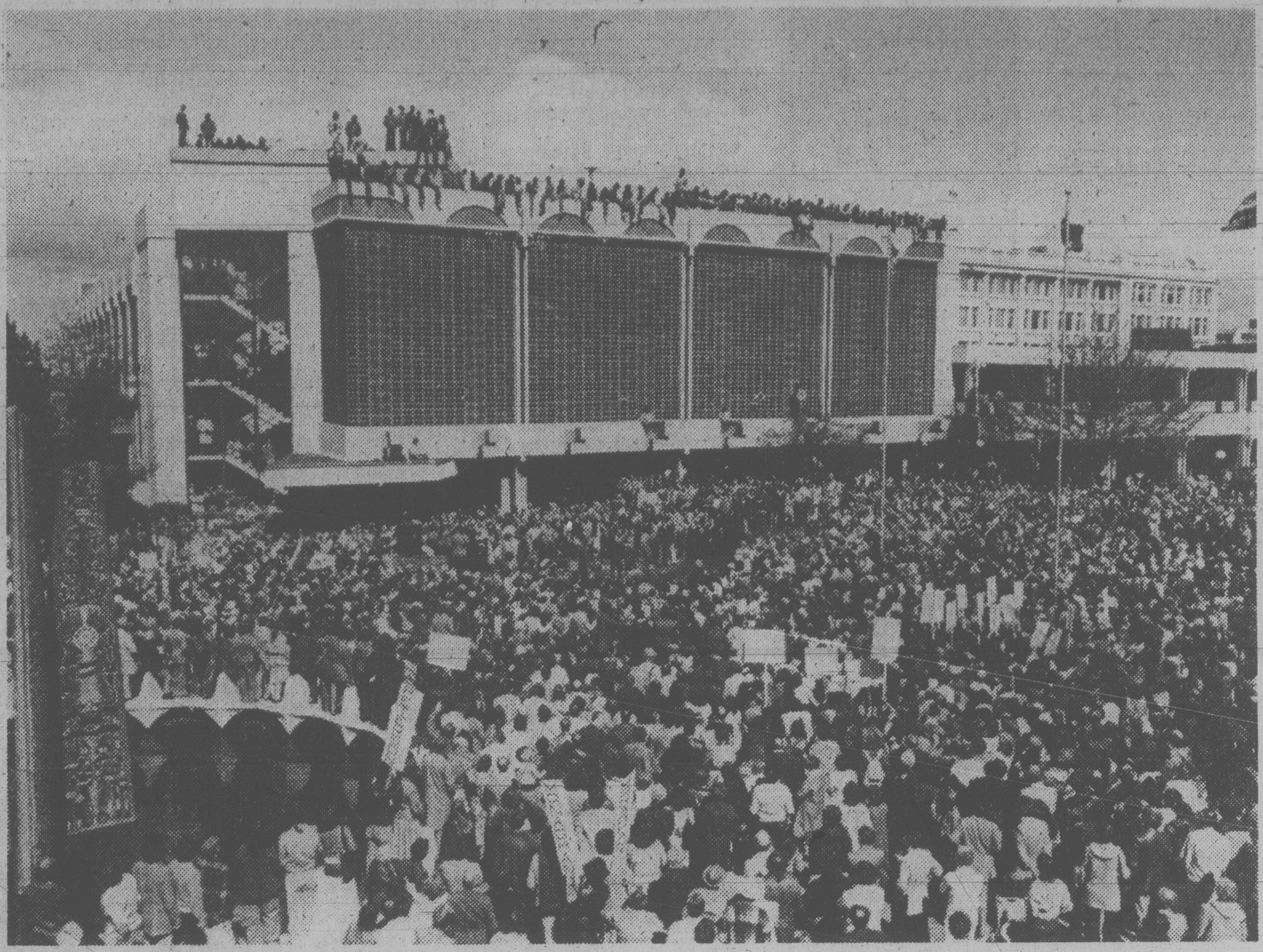

UNIDENTIFIED ADMIRER puckers up to plant a kiss on Prime Minister Trudeau during his noon-hour stroll through the streets of Victoria while the media muzzles in with their ubiquitous microphones recording the smack for posterity. Woman was one of two who got close enough to buss the PM who appeared to enjoy such lighter moments. Later in Centennial Square he showered a crowd of more than 3,000 with liberal dashes of wit and rhetoric. The reception was mixed but those up on the rooftop and side of carpark in background were obviously hanging on to something more than his words. (Bill Halkett photos)

Max Low

Finally, it has all got out of hand. Your husband persists in throwing you down the stairs. Or your wife hits you over the head with the frying pan and enjoys it so much she keeps on doing it.

Where do you go for help? The Victoria city police department on Fisgard Street. But that's a big place with many different sections.

So here's what you do: go to the second floor to the new Community Services Office and look for a guy named Sgt. John Maybin. You'll recognize him fairly easily because he's a big fellow.

Whatever your problem — or even if it's just a case of needing someone to go along to a meeting to talk about police procedures — Maybin and his staff of four constables and a clerk-typist will tell you who to see.

A few years ago, there was no such thing as Community Services at the city police station. The idea started on a part-time basis in 1976 but really got going last year. And in the fall, when the station was expanded and remodelled, Maybin and his team were given new quarters.

Now there's Constable John Smith, school liaison officer for junior and senior highs who also co-ordinates two youth programs — Cosy, a teen club, and Wheels, a trail bike project sponsored by Victoria Kiwanis.

There's Reg Knight, the school patrol officer who looks after bicycle safety and other traffic-related problems; Derek Chow, who handles crime prevention and security measures for businesses and Ron Brown, who's responsible for Neighborhood Watch and other crime prevention techniques relating to homeowners.

As well, the office takes care of bike registration and fields requests to talk to groups about such things as vandalism. But the trouble is, not enough people even know the office exists.

"Every day we have contact with people out there who don't realize we have such a section," says Maybin.

People might wonder about the purpose of all this community services and crime prevention sort of thing, the sergeant adds. Then he flips open a little book he's just got from England, the country that has been the world leader in crime prevention for years.

Written by long-time policeman John Alderson and called Communal Policing, the book exlains at the beginning:

"We have, I believe, to consider a new philosophy . . . in which policing is not seen to be just a question of controlling the bad, but includes activating the good. This idea represents the point where modern preventive policing should part company with the traditional model.

"One could be excused from thinking that the main role of a modern police force is an avenging one. The constant diet of hard-hitting cops swooping down like flashing blue avenging angels serves to conceal the other primary and considerable police responsibilities for the prevention of crime and the potential which exists for progress in this field."

Sgt. John Maybin has been a cop now for 28 years and so he has no illusions about the job he and his colleagues have to do.

"We in Community Services have two roles — to educate the public and to educate the policemen to this new concept of policing.

"And we can't be everywhere. But if we can get people to keep an eye on things in their neighborhood and let us know when things happen or might happen, it will help us do a better job."

The new concept is working here already, he says. Right now city police are more involved in the community than ever.

Bike Rider Hurled

A 25-year-old man is in stable condition in Victoria General Hospital after his motorcycle collided with a car and burst into flames following a high speed police chase through Colwood and Esquimalt Friday afternoon.

David Joseph De Frane, 528-707 Esquimalt, received a broken arm and multiple cuts in the mishap which occurred shortly after 2 p.m.

Esquimalt police said a Colwood RCMP radar unit spotted a motorcycle travelling east on the Old Island Highway at a high speed and gave chase.

At Aral and Craigflower the motorcyclist collided with a car driven by Edward Adye, 39, of Cobble Hill.

The impact sent the rider flying through the air. Witnesses said he did three somersaults before landing on a nearby lawn.

His motorcycle, a new Yamaha 750 valued at $6,000, burst into flames and was destroyed.

Adye received minor cuts and was treated and released from hospital. Police said about $5,000 damage was done to his car.

The Crawlies Are Coming

The cool weather is delaying the emergence of the leaf-eating winter moth grubs which have ravaged fruit and deciduous trees in this area over the past several years.

Provincial entomologist Jack Arrand said the small green worms will soon be out in force, chewing the tree foliage and ballooning to the ground on slender silken threads.

"Some people are wondering if the winter wiped them out because they haven't seen any yet," he said.

"But they are around and it won't be long before the infestation is with us."

Entomologists at the federal Forest Research Centre on Burnside Road are preparing a biological control program involving two natural parasites which destroy the winter month.

These are a wasp and fly which both prey on the pest. The wasp lays its eggs in the larvae of the winter moth which eats it as it develops. The fly lays its eggs at random on branches and leaves which are eaten by the insect. The eggs hatch and destroy it.

Arrand said the first release of the parasites will be around mid-April.

In charge of the parasite project is consultant biologist Sergei Condrashoff of Professional Ecological Services on Old West Saanich Road.

The parasites are expected to bring the winter moth under control between two and six years from now.

Luxury Housing, Marina Planned For Grouse Nest

By DEREK SIDENIUS
Times Staff

The new owners of Grouse Nest estate in East Sooke have begun preliminary discussions with the Capital Region District planners over development prospects for the mutli-million dollar, 560-acre waterfront property.

Don Bennett, vice-president of Laurel Properties Ltd. of Vancouver, said Friday plans include high-class, cluster-type housing, a small marina, and some expansion of the plush lodge where former owners Leonora and Haasan Kamil and their family had lived since the early 60s.

The Kamils lost the property last month when Laurel Properties foreclosed on a $1.3 million loan advanced to Grouse Nest Resorts in March, 1976. With accrued interest the debt had grown to just under $2.5 million.

Bennett said his company had never intended to acquire ownership. But now that it has, consultants have been hired to assess the property's development potential.

He said he'd prefer to have someone else take over the development. The property is listed for sale with Norton Duyker Realty, a Vancouver firm.

He would not reveal the sale price. Kamil has estimated the value of the property and assets at about $6 million, a figure Bennett regarded far too high.

He said taxes are based on an assessment of $2 million, which he felt is low.

He indicated Laurel Properties would likely settle for a figure somewhere between $2 and $3 million dollars.

The rub, of course, is finding a buyer. Kamil tried for several months last year to sell the property.

Bennett anticipates it will take some time before a buyer is found and for that reason is pushing ahead with development plans if only to make the eventual sale that much more attractive.

Under the existing zoning about 30 acres of the property is commercially zoned, the rest is residential with five to 10 acre-minimum lot sizes. The number of homes permitted would be in the range of 50 to 100.

Bennett said Kamil had proposed a scheme involving 1,000 homes on the site as well as an assortment of tourist attractions including a Sealand-style pond for killer whales.

But the CRD rejected the plan.

"They (the planners) didn't feel the property should be developed in a Coney Island fashion," Bennett said.

He said the CRD appears ready to support limited development such as luxury housing units clustered beside the bays along the property's 10,000 feet of waterfront.

In addition, he said, he's received encouragement to expand the main lodge. A larger facility would create more jobs in the area.

At present the lodge has only seven rooms. There are also seven A-frame cottages on the grounds. Together they can accommodate a maximum of about 40 guests. But operating a resort based on only that number wouldn't generate enough revenue to even pay the taxes, he said.

Couvelier, Mika Will Settle It in Council

Saanich Mayor Mel Couvelier and Ald. John Mika today both agreed to debate whether neighborhoods should have veto power over development — but in council chamber, not from a public platform.

Earlier, Couvelier had suggested a formal debate but today said he was content to have the issue, which he called crucial to the future of the municipality, thrashed out in council chamber.

The issue as Couvelier sees it is this: While neighborhoods must be consulted to learn their wishes, council must make the final decision and sometimes must override neighborhood opinion for the benefit of the municipality as a whole.

For example, an industrial park location must be found to broaden the tax base and reduce the burden on property owners.

Mika responds that he was elected to express the wishes of neighborhood groups and he will continue to do so.

In addition, he adds, the mayor is wrong in thinking industrial and commercial development will necessarily reduce property taxes for the homeowner.

For example, Victoria City has a broad industrial and commercial base and yet property taxes for homes are four mills higher in Victoria than in Saanich for comparable properties.

The idea that industrial and commercial expansion always results in lower taxes for homeowners is a myth, Mika said.

"The case of Victoria is a clear, simple answer to Mayor Couvelier."

While tax revenues are higher in Victoria due to commercial and industrial expansion, Mika says, costs are even higher, because of the added burden of fire and police protection, along with public works, in connection with the commercial and industrial areas.

Couvelier conceded that taxes on similar properties are four mills higher in Victoria City than in Saanich but said that was not due to service costs but what he called "a more spendthrift administration in Victoria."

The central issue to be debated, Couvelier said, is whether the wishes of a single neighborhood should have veto power over the whole municipality.

Mika said this represents a "double cross, a 180 degree change" from Couvelier's campaign pledge to listen to the wishes of community groups.

Both men said they were looking forward to settling the issue in the council chamber. Mika said he could not agree to a separate public debate because he expected to be nominated as a candidate for the provincial election and his participation in a public debate might be misconstrued as an attempt to get additional publicity.

"I prefer to keep municipal and provincial politics separate."

'Load of Hogwash' - Smith

Claims by members of the United Brotherhood of Carpenters that Oak Bay municipality is deliberately avoiding union contractors are "nothing but a a load of hogwash," Mayor Brian Smith said today.

Smith charged the union with attempting to intimidate the municipality.

His comments came after union members held a demonstration in front of the Oak Bay police station and municipal hall Friday afternoon to protest council's decision to award a $76,000 building contract to a non-union firm.

The contract, let to Guelpa Construction Co., is for an addition to the police station.

Smith knocked the union for saying Guelpa's bid was higher than that submitted by a union contractor.

On the contrary, he said, Guepla was the lowest of three that council finally considered and $5,000 less than Dura Construction, the only union firm then in the running.

He said union members had approached administrator Jim Craven and warned him that if a non-union firm got the job there would be trouble.

"What they're practising is a form of tyranny," Smith said. "They seem to want us to disregard our role as public servants and only choose contractors in the union and forget all the rest. "But we have a responsibility to the taxpayers." If a union firm had entered the lowest bid, it would have got the job, he said.

"There's no way we're anti-union. The union's claim we are is absolutely ridiculous."

Brooks Leaves Government

Lloyd Brooks, one of B.C.'s leading conservationists, is taking early retirement and leaving the provincial government next week.

Brooks, who fought for the preservation of the West Coast Trail between Bamfield and Port Renfew and three adjacent Nitinat Lakes, was removed a year ago as deputy minister by Sam Bawlf, then minister of recreation and conservation, and now deregulation minister.

He has since been a special adviser to the lands, housing and parks ministry under James Chabot.

Brooks declined to say where he is going but it was learned he has been offered a new post.

His departure coincides with his appointment to the prestigious International Committeee of the World Wilderness Congress scheduled to hold its annual meeting in Australia in June, 1980. He has been asked to present a paper at the conference.

9

Full-Time Solicitor Urged for Saanich

TREMAYNE
. . . heavy work load

Saanich municipality would get better value and greater efficiency from appointing its own staff solicitor than by contracting out its legal services, municipal administrator William Tremayne believes.

In a report to be considered by council's finance committee Tuesday, Tremayne concludes that the sheer volume of legal work required by Saanich underlines the need for a full-time solicitor on staff.

"For a retainer system to be economically competitive the work load would need to be greatly reduced," Tremayne states.

He points out that in addition to the traditional legal services required, ranging from bylaw and contract preparation to providing legal opinions and handling real estate transactions, the police department has requested further legal assistance.

The development manager, responsible for bylaw enforcement, has also asked for additional aid in the preparation of court cases.

Tremayne notes that four municipalities of comparable size to Saanich or larger — Victoria, Burnaby, Surrey and Richmond — all have their own staff solicitors.

Victoria and Burnaby each have two solicitors, Victoria's budget being $103,000 and Burnaby's $173,000.

Until recently Victoria solicitors Pearlman and Lindholm had provided legal services to Saanich for many years but the contract was terminated at the firm's request.

Council appointed Pearlman and Lindholm lawyer Chris Nation to handle the job for an interim six-month period while considering the relative costs and merits of contracting out and resident staff expertise.

Royal Oak Park Meeting Set

Saanich council will decide at a special meeting Wednesday whether to call another public hearing on the proposed Royal Oak industrial park, which was rejected after a March, 1978, hearing.

Council's planning committee agreed Wednesday on a 5-4 vote to reopen the controversial issue, and asked staff to update the original cost estimates for roads and other services.

But at that meeting there was no indication the information required would be brought back as early as next week.

Why the rush?

Mayor Mel Couvelier said Friday the special meeting will be required because of the scheduling problems created in trying to obtain a full turnout of council.

"If I don't bring the matter to council by Wednesday I don't get a full council back again until the end of May," he explained.

If council agrees Wednesday to call a second public hearing, it will probably be held in late May when all council members are present.

The mayor said among the information required for a decision is whether the property owners in the Glanford-Vanalman area are still "prepared to stick to the original deal" concerning such factors as on-site and off-site servicing costs, land assembly and provision of a 100-foot buffer strip.

He said he understands the property owners will thrash out their stance at a meeting Monday.

Council also wants its staff to estimate how much servicing costs are likely to have risen since the planning department's proposal for an industrial park was first discussed more than a year ago.

Specifically, the estimates will be revised to include the widening and upgrading of Glanford south to McKenzie. Under the original plan the road improvements would have extended only as far as Kay.

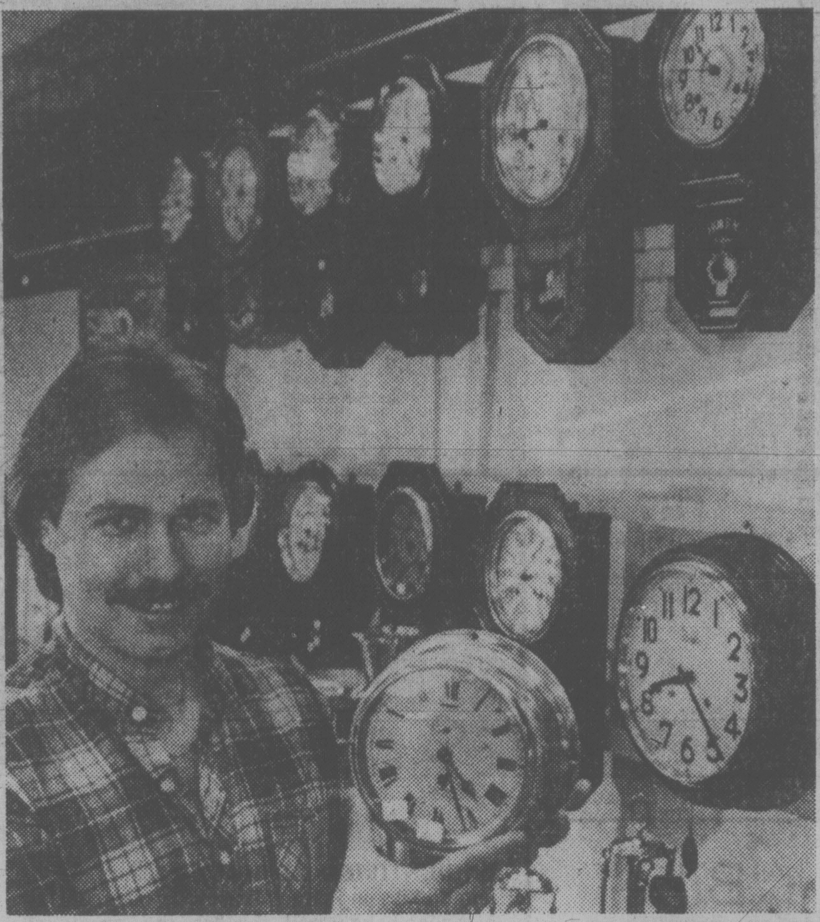

SHIP'S CLOCK held by Graham Smillie is part of collection covering everything from pocket watches to grandfather clocks in his collection which are on display at the Antique Show in the Esquimalt Curling Club. (John McKay photo)

Let us make Your Life Better
HOW?

$1,550

With a Toshiba Stereo!

The quality of life is definitely improved with a perfectly co-ordinated system of pre-amp, amp, tuner, turn-table, cassette Dolby tape deck and speakers. All beautifully grouped in an audio component rack with smoked glass doors.

from ISLAND FURNITURE MART LTD.

WE HAVE THE KEY TO GREATER SAVINGS

2513 Beacon Ave.
SIDNEY
656-3724

ANNIVERSARY SALE CONTINUES 'TIL APRIL 14

SPRAY TREES NOW FOR WINTER MOTH

Winter moth eggs are hatching. To control this pest, spray broadleaf ornamentals and fruit trees that were infested last year.

Apply Methoxychlor at the recommended rates during the week of April 8-14, 1979. Orthene (acephate) may be used on non-food plants.

Apply a second spray about 10 days later for added control. **Do not spray** trees that are in bloom.

For more information write for a free pamphlet entitled "The Winter Moth on Vancouver Island" available from the Publications Office, B.C. Ministry of Agriculture, Parliament Buildings, Victoria, B.C. V8W 2Z7.

Province of British Columbia — Ministry of Agriculture

ROCKWELL
Parts and Accessories
ISLAND MACHINERY LTD.
617 Chatham St.
385-5500
3-7

Eastern Media 'Meddle'

KAMLOOPS (CP) — Provincial Health Minister Bob McClelland said Friday the Eastern Canada media is manufacturing a threat to medicare in British Columbia that does not exist.

McClelland cited the Toronto *Globe and Mail* which he said phoned him recently to ask: "How come your doctors aren't rebelling like they are in Ontario? Are your doctors chicken?"

"I said 'no they're not chicken. Fortunately we have the Rocky Mountains between you and us, and we want to keep it that way in this regard.' "

McClelland said B.C. has a long history of good relationships with the medical profession, and "we intend to keep it that way."

A medical association executive, however, predicted last week that B.C. soon will be the sixth province in which doctors opt out of medical plans and bill patients directly for services.

The provincial association is in contract negotiations for a new doctor-fee schedule.

McClelland said the restriction he imposed earlier on hospital budgets has not resulted in wholesale layoffs as predicted by former health minister Dennis Cocke, the New Democratic Party member for New Westminster in the last house.

He said a survey of many hospitals found there have been no layoffs as a result of the five-per-cent limitation on budget increases.

McClelland told a workshop at a two-day Social Credit party mini-convention that he opposes increasing services offered by acute-care hospitals.

He said they should only provide acute care.

Sunflight Holidays

Sunflight has the lowest-priced charters in June, July and August across Canada!

See Canada first this year!
With the present value of the Canadian dollar, one of your wisest travel choices this summer is Canada. And just think of the savings! Where else is the Canadian dollar still worth a dollar?

Why not make this the year to visit family or friends?
Sunflight's low cost charters make it so affordable. We have weekly flights and convenient weekend departures on Boeing 707 or 737 jets provided by Canada's regional airlines; Pacific Western Airlines, Nordair, Quebecair and Eastern Provincial Airways. You can stay for one, two or even three weeks.

CHARGEX VISA 4500 123 456 789

VANCOUVER-TORONTO RETURN FROM $199
Direct flights from Vancouver International Airport via Pacific Western Airlines Boeing 737. Choice of 1, 2 or 3 week vacations.
Departs Friday, June 1 to Friday, October 19.

VANCOUVER-WINNIPEG RETURN ONLY $159
Direct flights from Vancouver International Airport via Nordair Boeing 737. Choice of 1, 2 or 3 week vacations.
Departs Saturday, June 23 to Saturday, September 15.

VANCOUVER-MONTREAL RETURN ONLY $249
Direct flights from Vancouver International Airport via Nordair Boeing 737. Choice of 1, 2 or 3 week vacations.
Departs Saturday, June 16 to Saturday, August 25.
Long vacations of 7, 9 or 11 weeks available for $269.

VANCOUVER-OTTAWA RETURN ONLY $249
Direct flights from Vancouver International Airport via Pacific Western Airlines Boeing 737. Choice of 1, 2 or 3 week vacations.
Departs Saturday, June 23 to Saturday, August 25.

At these low prices, you can afford to take the children.
Infants under two years, not occupying a seat, travel free of charge and children (ages 2-11), save $10 when accompanying an adult.

It's so easy to book a Sunflight charter!
Make your reservation through a travel agent 30 days or more before departure and pay a non-refundable deposit of $25. The balance of the fare is due 31 days prior to departure. You may use your Visa/Chargex card for any payment.
Included features: Round trip air transportation. Inflight meal service if appropriate to time of day.
Baggage allowance—20kgs (44 lbs).
Not included: Canadian Air Transportation Tax 15% (maximum $15).

For complete details on departure dates, times and durations, please consult Sunflight's Summer 1979 CityLink brochure. Your travel agent has your copy.

CityLink
We help make ends meet.

Pacific Western Airlines, Nordair, Quebecair and Eastern Provincial Airways flights chartered by Suntours Ltd. under the approval granted by the Canadian Transport Commission under ABC regulations. Non-refundable $25 deposit required.

SEE YOUR TRAVEL AGENT TODAY!

BETTER FOR YOU!
Just copies? . . . sure, we can make 'em fast, cheap and good. Something better?
. . . we supply typing, typesetting, art and ideas. We do it better at
IDEALETTER SERVICES LTD.
2524 Government St. 382-9296
(Across from the Rosebud Bakery)

CAPITAL SUPER FOODS

IN SIDNEY
9818 Fifth St.
NEW HOURS
Mon. to Friday 9 to 9
Saturday 9 to 6
Sun., Holidays 10-6

50 WEST BURNSIDE
OPEN DAILY 9-9

PRICES EFFECTIVE APRIL 8, 9, 10, 11 — AMPLE PARKING. EVERY DAY SAVINGS
We Reserve The Right To Limit Quantities

SPECIALS

MAILING MUSHROOMS (Sliced Only) 10 oz. 59¢
ROBIN HOOD ANGEL FOOD CAKE MIX 16 oz. 99¢
ROBIN HOOD CAKE MIX 3 9-oz. Pouches 99¢
ROBIN HOOD PUDDING MIX 9 oz. 2 FOR 89¢
ROBIN HOOD PIE CRUST MIX 21 oz. 69¢
OREO BISCUITS 700 gram 1.69
CHRISTIE PREMIUM PLUS CRACKERS 900 gram 1.59
EAST POINT BROKEN SHRIMP 4¼ oz. 1.19
JOHNSON PLEDGE FURNITURE POLISH 12-oz. Aerosol 2.39

No. 1 READY TO EAT HAM SHANK PORTION ... 1.29 BUTT lb. 1.34
BUTTERBALL TURKEYS All Sizes, lb. 1.29
FRESH YOUNG TURKEYS GRADE A lb. 1.19 (Available Tuesday, April 10)
EAST POINT TINY SHRIMP 4¼ oz. 1.29
SCHNEIDERS MINI SIZZLER SAUSAGE 1-lb. Tray 1.49
NEW ZEALAND LAMB SHOULDER CHOPS lb. 1.29
ARCTIC POWDER DETERGENT 3 litres 1.39
JOHNSON SHOUT LAUNDRY CARE 10-oz. Aerosol 1.19

CAN No. 1 GREEN CABBAGE lb. 29¢
CAN No. 1 SNOBOY CELERY lb. 19¢
CAN. FANCY SPARTAN GOLDEN RED DELICIOUS APPLES 3-lb. Bag 89¢

McCarthy Puts Own Stamp On Job-Finder Program

By MIKE HUGHES
Times Staff

First there was PAB, then PREP and now it's GMP — the Grace McCarthy Project, that is.

McCarthy, B.C.'s human resources minister, has followed the lead of other ministers and begun her own employment program to get people off welfare.

It is basically the same as the others including the one now run by her own ministry, PREP for Provincial Rehabilitation and Employment Program.

But a spokesman for McCarthy says the latest job-finding effort bears the minister's personal stamp. She is taking advantage of the top-level people in business and other sections of the B.C. community whom she met in her former role as provincial secretary and minister of tourism.

Like the daddy of all such programs in B.C., the Provincial Alliance of Businessmen (PAB) begun in 1969 by then Socred Rehabilitation Minister Phil Gaglardi, GMC operates on the basis of a direct approach to businesses.

But McCarthy is also appealing to trade unions, service clubs and churches for jobs for welfare recipients.

She is sending letters out to these groups expressing concern for the ever-increasing amount of tax money spent on social services and welfare.

She then says the only way to break the "welfare mentality" is to try and get jobs for these people and asks the groups if they have anything to offer to phone a number in Vancouver.

The number is a human resources office at 1675 W. 10th. There are three regular employees in the office and they handle the calls.

The GMC is operating very quietly and became known to the *Times* only because of a letter sent to various trade unions asking for the unions' financial statements.

The fact that McCarthy was interested in the financial affairs of organized labor in B.C. tweaked the curiosity of the B.C. Federation of Labor.

The labor body sent out a letter to its affiliates stating that if the unions did get such a request they should inform the federation and ask McCarthy under what authority she is taking such action.

It turns out the wording of the request was an error on the part of Ed Gould, McCarthy's information officer, who should have asked for the unions' annual reports rather than their financial statements.

Gould said in an interview the minister is not interested in labor's financial affairs as much as getting a broader picture of the unions' social policies.

Gould said McCarthy decided on the job-finding program after learning of the number of people who seem locked into the welfare system.

One family, for example, Gould said, has been on welfare for three generations.

McCarthy decided that she should use some of the contacts she made in the business world and other sectors of the community to help change that situation.

The fact that there already is just such a program in her own ministry, namely PREP, doesn't matter because McCarthy has her special "personal stamp" on this one, Gould said.

The approach is "I'm Grace McCarthy, I brought business to this province so now what can you do for me to get people jobs."

All those applying for welfare in B.C. who are employable have to report to the local PREP office. There are 29 such offices in the province, employing counsellors and job finders who solicit businesses in the community trying to find jobs.

The Victoria PREP office handled 3,000 applications from welfare recipients last year and was able to find 541 full-time jobs and about 54 part-time jobs.

Cyanide Blamed

TORONTO (CP) — A Toronto man who collapsed while drinking in a tavern last month and died later in hospital was killed by a massive dose of cyanide, laboratory tests have shown. John Faulkner was reported to have been drinking with a stranger when he collapsed.

OPEN SUNDAY, 1:30-4
858 GLADIOLA

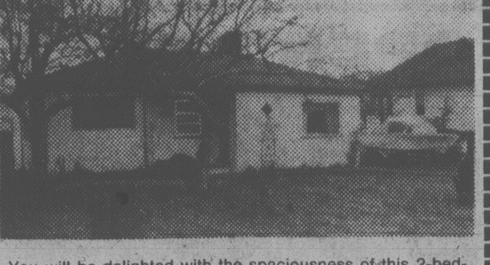

You will be delighted with the spaciousness of this 2-bedroom, no-step home, featuring a bright kitchen with eating area, entertainment-size (15x11) dining room with fireplace, large (26x11.5) living room, sliding glass doors leading onto sundeck. There is a nice garden with fruit trees too. Come in and view it with me.

477-0141 CONNY YASEY 477-8571
THE PERMANENT 4-8

OPEN SUN., 2-4
4692 HILLWOOD

Unique design. 4 smashing levels of superior quality with the large master bedroom and 5-piece bathroom on its own level. Beautiful big bright rooms throughout. 3 baths, 2 fireplaces. ML. $128,500.

JEAN McMICHAEL
382-9191 (Bus.) 4-8 (Res.) 477-9113
the Permanent

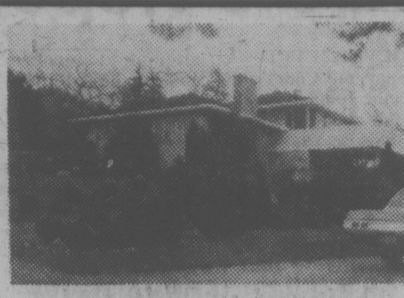

OPEN SAT./SUN. 1:30-3:30
762 HUTCHINSON PLACE, ESQ.

Delightful and meticulous home of high quality workmanship, set on a beautiful high lot backing on to Highrock Park. Private back garden with outdoor patios, rock gardens, fish pool and veg. patch. Excellent area close to all facilities. Low heating cost. Exclusive listing, $79,900.

CATHY ATKINS 479-1667
J. H. Whittome & Co. Ltd.

GONZALES EXECUTIVE

A beautiful home in a fantastic setting, with views of Mt. Baker, the islands and straits. Situated in quiet Oak Bay, the contemporary styling and quality throughout are impossible to describe! Features include: sunken living room with fireplace and beamed ceiling, 3 bedrooms with full ensuites, den with fireplace, spiral staircase past arboretum to large family room. $179,000. MLS.

385-7721 DALE BRIGGS 592-3978
4-8 GARDNER REALTY LTD.

A. E. LEPAGE
WESTERN LTD REALTOR

Congratulations!

DENNIS FERRILL

A. E. LePage Western Ltd.

congratulates Dennis Ferrill on being sales leader for the month of March. For any or all of your real estate requirements contact Dennis for personalized and professional service.

386-6331 477-2083
1391 Hillside Ave.

A. E. LePAGE WESTERN LTD. 4-8

A. E. LEPAGE
WESTERN LTD REALTOR

Announcement!

LARRY WAGNER

A. E. LePage Western Ltd.

is pleased to announce that Mr. Larry Wagner has joined their Victoria salestaff. Larry has been actively involved in real estate sales in the city for the past 23 years, with special emphasis on commercial and investment transactions. We invite Larry's friends and clients to contact him at his new office location for personal experienced consultation on your real estate requirements.

386-6331
1391 Hillside Ave.

A. E. LePAGE WESTERN LTD. 4-8

LANGFORD SPECIAL
$55,900

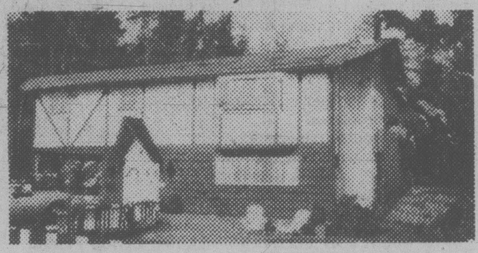

Immaculate 3-bedroom. Drive by 2780 Leigh Road. This is a darling family home with 3 bedrooms, 1½ baths, a lovely big kitchen and lots of room in the nicely finished rec room. There's a completely landscaped yard with 3 patios, pad for boat or trailer and lots of parking. Call anytime to view.

FRED LERCH
477-5120 384-8075
pager 424
Canada Trust
595-5131 4-8

NEW CONTEMPORARY
$68,500

OPEN SUN. 2-4
3950 REYNOLDS COURT — Quadra - McKenzie
(off Reynolds Road)

Designed with vaulted ceilings, clerestory windows to make it lovely and bright. 3 bedrooms, 3 bathrooms (1 roughed in), a heatilator fireplace, a finished rec room makes this home one of the best buys. Hurry.

FRED LERCH 477-5120 4-8 CANADA TRUST 595-5131

Everybody Wins

ONLY AT Honda CAR CENTRE

DURING OUR BIG BONUS DAYS SAVE 3 WAYS...

1. Top service by some of Canada's top rated Honda service technicians!
2. Enter to WIN a NEW HONDA CAR or an exciting HONDA MINI BIKE!
3. Clip these coupons and save yourself money!

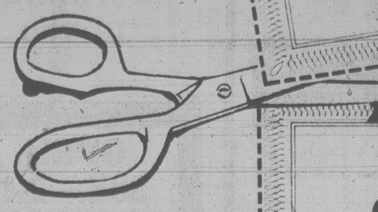

VALUABLE COUPON
$100 OFF RADIO
Yes get $100 off the price of a radio on any new car purchase.

VALUABLE COUPON
10% OFF TIRES
12x13" Michelin Radials
Reg. Price $52.90
LIMITED STOCK

VALUABLE COUPON
50 GALLONS OF REGULAR GAS
on any new car purchase.

VALUABLE COUPON
25 GALLONS OF REGULAR GAS
If you trade in a car on a new one.

VALUABLE COUPON
20% OFF ANY MAJOR REPAIR
of $100 or more

VALUABLE COUPON
25% OFF REGULAR TUNE-UP PRICE of $49.33
Includes plugs, points, condenser, air filter. 4-cylinder cars.

VALUABLE COUPON
20% OFF ON A HONDA BRAKE JOB
REG. PRICE $36
Includes front disc pads.

VALUABLE COUPON
20% OFF LUBRICATION JOB
Reg. Price $15.60.
Includes oil filter and plug gasket.

VALUABLE COUPON
10% OFF QUARTZ HEADLIGHTS
Reg. Price $54.95
LIMITED STOCK

LIMIT: 1 OF EACH COUPON PER CUSTOMER. OFFER EXPIRES MAY 31, 1979

Honda CAR CENTRE

ON THE SPOT LOW COST BANK FINANCING

4-8 PHONE 386-6707 ● DOWNTOWN ● 900 YATES ST. ● YATES AT QUADRA

Dealer Licence No. 13625A

OPEN HOUSES

SAT. and SUN., 1:30-4:30
GENOA PLACE
(OFF EAST SAANICH RD. TWO BLOCKS SOUTH OF MT. NEWTON X RD.)

4 sparkling new homes located on quiet cul-de-sac in sunny Central Saanich. Three with 3 bedrooms with ground entry and full basement, 2 baths. One 2-bedroom rancher over 1300 square feet. Priced from $59,900.

BILL McCARTER 592-3970
HENDERSON REALTY LTD. 385-9741

4-8

CBC's Reporting 'Dastardly': Branca to Sue

VANCOUVER (UPC) — A former Supreme Court and Appeal Court Judge has said an interview about his life as a jurist was a "dastardly attempt at reporting" because it linked him with organized crime.

Former justice Angelo Branca has told Canadian Broadcasting Corporation president A.W. Johnson he intends to sue the corporation for libel and slander over the use of the interview for the CBC-TV crime expose called *Connections*.

Branca said Friday the court action will be based on the material in the recent series.

He has demanded a public apology from the CBC and a statement that it was never the CBC's intention to link him with Canadian crime, he said. He has also demanded the CBC surrender the film of his interview to him and undertake not to retain any copies of it.

He said he was interviewed by a CBC-TV crew for a television commentary on his years as a judge of the B.C. Supreme Court and the B.C. Court of Appeal. But, he said, his comments appeared in the television series.

OPEN HOUSE

Sat.-Sun. 1:30-4:00 p.m.
6836-6842 JEDORA DRIVE
(off Wallace to Woodward Dr.)

Two new 3 bedroom executive homes in beautiful Brentwood Bay. Quality construction with many added features throughout. Price $85,900 each. 10½% mortgages available. All reasonble offers considered.

S. Fioritti Const. Ltd. 658-5356

BRENTWOOD BAY "SEAVIEW"

Executive rancher, 2300 sq. ft. on main floor. Entertainment size living room and dining room, all with twin sealed picture windows. 3 bedrooms, 3 bathrooms, den and spacious kitchen with oak cabinets. 23'x24' games room, double carport and R.V. parking. Offered at $122,500.

ALL VICKERS 652-2257
JOHN EVANS 477-4452

762 FORT ST. 385-3435
P.R. BROWN & SONS, LIMITED

MOBILE HOME PARK

Developed over the past two years for 25 sites, on 6.8 acres with access to 200 ft. of river frontage. All sites are well wooded and bordered by undisturbed vegetation giving country atmosphere. Mains water, Mono purification plant, underground electricity, telephone and T.V. services. Well designed, 40 minutes from Victoria. Asking price $310,000. Exclusively listed, call to discuss details.

John Jenkins 388-5464 pager 582
BOORMAN INVESTMENT CO. LTD.
2045 Cadboro Bay Rd. 595-1535

ANNOUNCEMENT

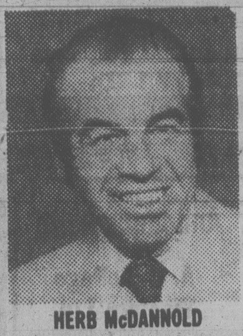

HERB McDANNOLD

Bob Hughes, Manager of the Permanent Real Estate, Fort St. Branch again congratulates HERB McDANNOLD for achieving Top Sales for March. For all your Real Estate needs, buying or selling, contact Herb, a proven leader in residential and commercial fields.

OFFICE 382-9191 702 FORT ST. RES. 384-6768

the Permanent

THE PERMANENT

3647 Shelbourne
477-0141

HARVEY N. MERRITT

It is with great pleasure that Larry Brooks, Sales Manager of the Shelbourne office CONGRATULATES HARVEY N. MERRITT for obtaining TOP PRODUCERS AWARD FOR MARCH. Whatever your Real Estate needs, call a proven professional.

Call Harvey N. Merritt
595-7672 Res.
or 477-0141 Off. anytime.

4-8

OPEN HOUSE

CHARACTER HOME

On 3821 Grange Road. 3 bedrooms, 1 den, large kitchen, dining room and sunny living room with corner fireplace and bay windows. Several stain glass windows, basement with workshop, large sundeck, porch off kitchen and carport. 143x60' lot with towering Douglas firs, oaks and arbutus, fully landscaped, quiet cul-de-sac, close to Spectrum School.

Asking price $78,000 Phone 479-8333 anytime.

OPEN HOUSE

SAT. and SUN. 1:30-4 p.m.
930 LYALL ST.

Older 2-storey home, delightfully renovated over last few years. 3 bedrooms, 1½ baths, large 10% mortgage. MUST BE SOLD. Contact

JOHN MORRY 592-9770
Royal Trust 384-8001

4-8

South Oak Bay
1176 ROSLYN

CHARMER
— ESPECIALLY DESIGNED FOR —

Family living or executive entertaining. The 1950 square feet on the main floor has 2 bedrooms, 1½ baths for extra convenience, beamed ceiling and fireplaces in the lovely living room and separate dining room, eating area in the kitchen, separate laundry room and a private den with sliding doors to the sundeck. Full basement has drive-in garage, 2 bedrooms and more. Extra parking at the rear of the easy care garden. $86,500.

OPEN HOUSE SAT. and SUN.
1:00-4:00 p.m.

Jack Greenwood 384-5228
KNOWLES REALTY 384-8101

4-7

NEW DETACHED HOMES
$50,000.00
ON SEPARATE LOTS

Greater Victoria Trade Unions and Credit Unions have launched a new non-profit housing project to ensure good quality affordable housing for the people of Victoria.

The first project is in View Royal's Glentana Village. Come and see these features:

- 3 bedrooms, 1200 sq. ft.
- fireplaces
- double pane windows
- close to schools and buses
- 3½ miles to downtown
- quality, Union construction.

OPEN HOUSES AT GLENTANA VILLAGE, ETHOS PLACE.
ON GLENTANA ROAD NEAR ADMIRALS AND CRAIGFLOWER ROADS, VIEW ROYAL.

1-4 P.M. SUNDAY ONLY
or phone
VICTORIA INNOVATIVE HOUSING SOCIETY
388-4932

FAIRFIELD

Immaculate 5-suite apartment centrally located. Ideal for the owner who wishes to occupy. $150,000. View with listing salesman only.

JEAN McMICHAEL
382-9191 (Bus.) 4-8 (Res.) 477-9113

the Permanent

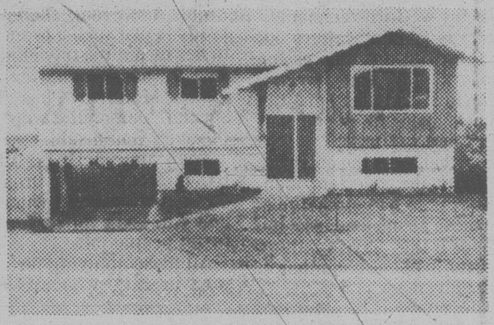

678 POLYANTHUS

3-bedroom house with finished 4th bedroom in basement. Panelled family room in basement complete with bar. Completely fenced

$62,000

90% financing at current NHA rates available to approved purchaser

To view apply CMHC
1007 Fort St., Victoria 388-3103

WINDYHAUGH MANOR

The presence of a grand home, the quiet and seclusion of an exclusive residential location and an unobstructed view of the city and sea. If you've found this an impossible combination in other condominiums then visit Windyhaugh. Only one of four suites remain—1258 sq. ft.

2-Bedroom — $69,900

OPEN HOUSE SAT. and SUN., 2-4

1968 Fairfield Road

Brought to you by Citiscape 598-5659

SOUTH OAK BAY

815 TRANSIT
HALF ACRE GARDEN
OPEN HOUSE SUN. 2-4

A stately 4-bedroom Tudor residence on a secluded half acre garden. Spacious reception hall, beautifully panelled drawing room with fireplace, dining room, family room with fireplace, office or reading room. Double garage. Offered at $135,000.

Residence TED WALFORD Office
598-1420 477-1841
BLOCK BROS. REALTY LTD.

4-8

KNOWLES REALTY LTD.

OPEN HOUSE Sat. 1:30-4 p.m.
9205 INVERNESS ROAD

CLOSE TO GOLF, CURLING AND FISHING

3 level split on .61 of an acre in prestigious Ardmore. Lots of room for swimming pool, garden or what have you. Well produces at 325 gallons per hour. Come have a look, this one must sell, asking $79,900.

Don Mills 656-3164
4-7 KNOWLES REALTY LTD. 384-8101

FOUR BEDROOMS — UNIVERSITY AREA

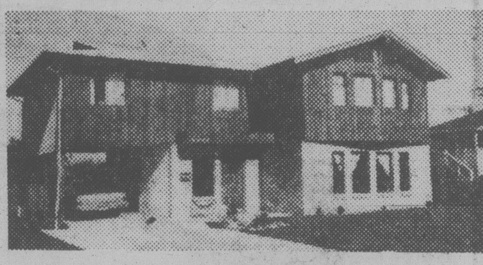

OPEN HOUSE SAT. and SUN., 1:30-4:30 p.m.
4096 DAWNVIEW

A spacious living room with post and beam highlights, tastefully finished dining room, large bright family kitchen leading to your own private sundeck make this two-year-old home by ADRIATIC DEVELOPMENTS an excellent place to live in a perfect location. A fourth bedroom, shower in the ensuite, and second fireplace round out the full list of features this family home has to offer. Asking $78,900, excellent first mortgage available at 10¼ per cent. Call me today.

TERRY WATLING
477-1841 592-7246 388-5464, No. 741
BLOCK BROS. REALTY LTD.

SEAVIEWS

OPEN HOUSE
SATURDAY & SUNDAY
12 to 4

BEAUTIFUL
475 DOWNEY RD. DEEP COVE

features

- 180 degree sea views
- ½ acre of beautiful land sloping towards the sea.
- Fruit trees, grapes, roses, landscaping equivalent to Butcharts Gardens.
- Kitchen: seaviews, — large — equipped with beautiful hardwood cabinets.
- Dining room: good size leading to large patio sunporch.
- Living room: seaviews — good size with fireplace.
- Master bedroom: seaviews — sliding glass doors to a large sunporch — ensuite.
- Plus two more bedrooms, plus a large main bath, plus a basement, plus a greenhouse room. Plus all this for $89,900. Priced to sell quickly.

FOR DETAILS CALL
REID TOPP
385-7721 (Res.) 381-5567 388-6275 Pager 619
GARDNER REALTY LTD.

3-31

PEMBERTON PLACE

1019 PEMBERTON
Located just off Fort Street on Pemberton Road

Traditional Elegance with all the comforts of today

Well located, designed and constructed, this we believe, is the finest townhouse project ever built in this city — but please come and judge for yourself!

OPEN HOUSE
EVERY DAY
1:30 to 4 p.m.

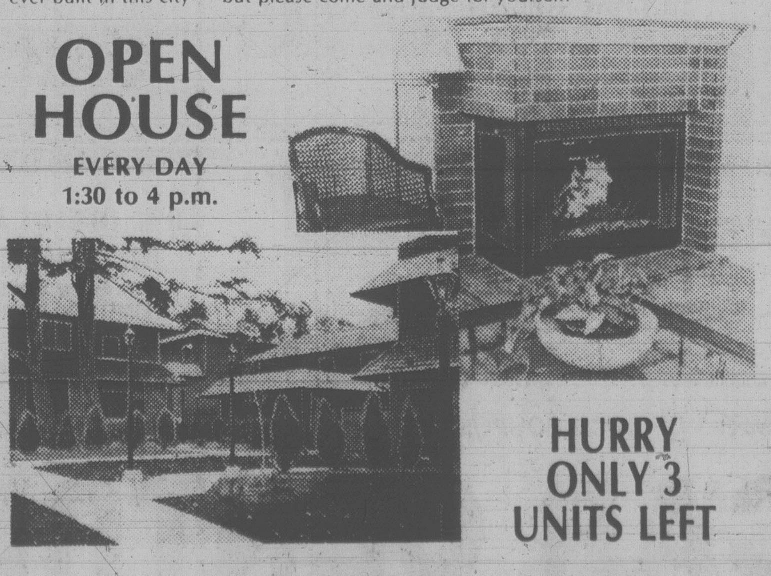

HURRY ONLY 3 UNITS LEFT

Exceptionally well-priced from $86,500.

TOD-HACKETT CONSTRUCTION LTD.
LISTED EXCLUSIVELY WITH KNOWLES REALTY 384-8101

FOR SALE BY OWNER

2 storey, full bsmt. home with 4 br. up and 2½ baths, on quiet street of executive homes. Family room off kitchen. Large yard and private deck. $109,000.

4085 EBONY TERRACE
drop in, or phone for more information
721-3748 *(Yes, it is a Victoria number!)*

Advertising brings product information to you

CENTRAL LOCATION
FOR RENT

6,800 square feet. Ideal location for retail or wholesale displays, or for offices. Heavy walk-by traffic. Container entrance.

Century 21 WESTERN HOMES 1037 Cloverdale 386-3494

KATHY McFARLANE
386-3494

4-9

OPEN SUN.—2-4
2383 CHURCH RD.

Country Views!

Looking for 4 bedrooms and large family room at a reasonable price? Then come and see this better than new home in SUNNY SOOKE. Home backs on to farmland. Many features include large sundeck, off dining room and spacious kitchen with eating area. Red brick fireplace and panelled feature wall in Living Room. Only $59,900. ML.

Call Me Now!
GERRY MARTIN
477-7050

4-8

SEASPRAY PROPERTIES LTD./REALTORS

Seminar Attracts Wide Interest

A four-day seminar on reading skills at the University of Victoria in June is attracting interest from around the world.

Organizers Dr. John Downing, Dr. Lloyd Ollila and Dr. Terry Johnson of the faculty of education expect as many as 300 participants will attend the seminar that will examine "linguistic awareness in learning to read."

Downing says confirmations of attendance have already been received from scholars and researchers as far away as South Australia, South Africa, Scotland, England, Venezuela, Denmark, Sweden, Finland, Romania, Germany, Japan.

The keynote address will be delivered by Dr. Ignatius Mattingly, professor of linguistics at the University of Connecticut. Most of the

DUNSMUIR PROPERTIES LTD.

DEVELOPERS

Approximately 7-9 acres of Prime Land for subdivision. Walking distance to Shopping Centre and Schools.

Bing Richards
388-7868 or 388-5464 Pgr. 732

4-6

OPEN HOUSE
SAT. and SUN., 1-3 p.m.
3654 DARTMOUTH

If you are in the market for a very livable 4-bedroom West Coast contemporary home within 5 minutes of downtown, I have the answer. Located on ⅓ of an acre in the high Tattersal area, this home features an entertainment-sized main floor consisting of a sunken living room with new dark oak flooring, an immense family room off the kitchen, a recreation room with enough space for a pool table and a very functional kitchen with eating area. The entire interior is done in cedar and done well. Offered at $129,000, this home offers a unique lifestyle not generally found in the inner city. Come, see what I mean.

PETER VINCENT, 595-0591
CASTLE PROPERTIES LTD. 386-6164

OPEN HOUSE
SAT. and SUN., 2:00-4:00
607 SANDRA PLACE

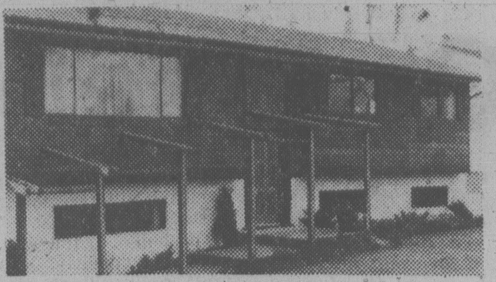

Must be sold, this immaculate home in the Uplands of Langford. 3 bedrooms (master with 3-pc. ensuite). L-shaped living/dining room, stone fireplace feature wall. Step-saving kitchen. Downstairs is a professionally-done family room and super utility room. Asking $69,900. MLS.

BILL McCARTER, 592-3970
HENDERSON REALTY LTD. 385-9741

4-8

ANNOUNCEMENT

KEITH KAYE

The management and staff of Capital City Realty Ltd. would like to congratulate MR. KEITH KAYE again for receiving the Capital Citation as Capital City Realty salesman of the month for March. Keith's dedication and experience in serving his many clients has made this possible. As Keith is always willing to help, we would suggest you give him a call to assist you in your next real estate transaction.

LISTINGS NEEDED

Due to my volume of sales, I am in need of more properties to sell. For good honest hard work, call me and let me represent you in the sale of your home.

CAPITAL CITY REALTY LTD.

OFFICE 388-7557 RES. 477-7545

7953 GALBRAITH CRESCENT
Located in Central Saanich. 3-bedroom Tudor. Balcony overlooks water view.
Phone 388-6876. Offered by owner.

MAKE AN OFFER!

FAIRFIELD-GONZALES
4-BEDROOM + IN-LAW
306 Richmond
OPEN SAT. and SUN., 1-4
$74,500
For prior viewing 592-9190

OPEN HOUSE
7040 Tamarin
Sat. Sun.

Gorgeous Pastoral Views

House consists of 1445 sq. ft. Basement. Wrap around sundeck. Excellent condition. Priced to sell — $72,900!!

OLIVE L. MARTIN
386-3231 479-8913

BB BLOCK BROS. REALTY LTD.

4-6

OPEN HOUSE
SAT. & SUN. 1-5 P.M.
OR BY APPOINTMENT 479-3358
685 DAFFODIL AVE.

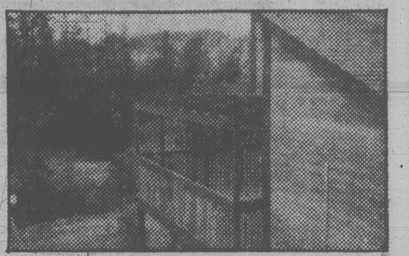

- 3 Bedrooms, 3 Levels
- 1500 Sq. Ft.
- Backs on to Creek and Park
- Quiet Cul-De-Sac
- Close to Schools, Bus and Shopping

$67,500

PREMIER SHOWING
Sat.-Sun. 2-4 p.m.
4059 CAVALLIN CT.
(Gordon Head off Feltham)

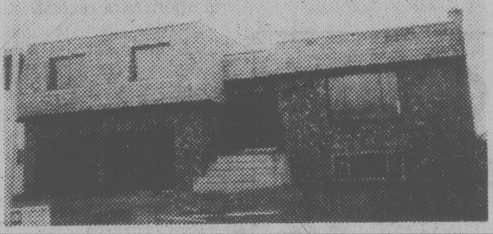

This is a must on the shopping list for the discerning buyer. 3 fireplaces, 3-piece ensuite, a total of 3 baths. Quality construction throughout in a quality controlled subdivision. Yes, we trade. $98,500.

Residence 477-0450 — DICK STROBL — Office 477-1841

Block Bros. Realty Ltd.

4-6

OPEN LOTS
SUNDAY 2-5 p.m.

10 Acres —	$39,900
10 Acres —	$54,500
182 Acres —	$250,000

All lots have double frontage on Veitch Creek, and choice building sites. To get there: take first left past 5169 Sooke Road (Connie Rd.). Coffee will be served.

DAVID SCOTT 479-4405 / 385-3435

P.R. BROWN & SONS, LIMITED

3-31

SUNRISE REALTY
595-3341

FOR PROFESSIONAL AND EXCELLENT SERVICE WE OFFER THE BEST

W. G. MOORE

$225,000

$185,000

$123,900

$85,000

$76,500

$77,000

$63,900

$62,900

RESERVED SPACE FOR THE FIRST LISTING **SOLD** RECEIVED FROM THIS **AD**

We take this opportunity to say thank you to our faithful customers who made this possible for us, and we are looking forward to give the same service to others.

Bill Moore

TO PURCHASE OR SELL YOUR HOME OR ANY OTHER REAL ESTATE ASSISTANCE CALL 595-3341

BROADMEAD FARMS LTD.

is pleased to present for viewing

CAROLWOOD COURT

~~THREE~~ TWO **DISTINCTIVELY ELEGANT, ADULT ORIENTED, INDIVIDUAL RESIDENCES PRICED FROM $111,800 to $116,500**

Custom designed and carefully built to offer a unique style of individual home living . . . These fine residences represent the use of the best modern materials, fine craftsmanship, and appreciation for traditional subtle quality . . .

BLENDED TO PERFECTION . . .

VISIT US AT OUR
OPEN HOUSE 1:30-4:00 MON. to SAT.

Follow the signs off Royal Oak Drive to our on-site sales office:
4605 Carolwood Court

For More Information, Contact:
Broadmead Farms Ltd.
950 Royal Oak Drive
658-5291

or

JEANNIE DEWHURST
Royal Trust
Office 384-8001
Home 658-8980

4-14

OPEN TO VIEW

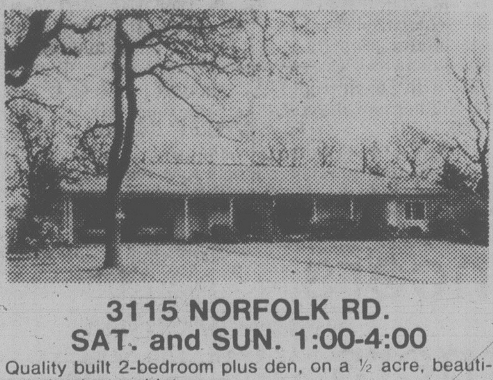

3115 NORFOLK RD.
SAT. and SUN. 1:00-4:00

Quality built 2-bedroom plus den, on a ½ acre, beautifully landscaped lot.

Features Include: Walnut Panelling
Built-in Oven, Stove
Sprinkler System

Everything you would expect in quality Uplands splendor. Offered at

$147,500

YOUR HOSTS:
HARVEY SIMONS 477-2977 — **MURRAY LAWSON** 592-2912
D. F. HANLEY & ASSOCIATES 477-7284 — **PARK PACIFIC INV.** 383-4124

Just a Glance and you know it's a community where people care . . .

BROADMEAD

OFFERS SECLUDED COUNTRY LIVING
JUST TEN MINUTES FROM CITY CENTRE
WIDE FRONTAGE, ⅓ ACRE HOMESITES
PRICED FROM $31,500 to $42,500

Take the first step to better living!

CALL US TODAY AT 658-5291
MONDAY TO FRIDAY 8:30-5:00
950 ROYAL OAK DRIVE

JEANNIE DEWHURST
ROYAL TRUST REAL ESTATE
OFFICE 384-8001 HOME 658-8980

4-1

By the Sea,
By the Beautiful Sea...

OAK BAY RESIDENCE

Your Choice:

1. 2680 Sq. Ft. of luxury penthouse living with sweeping views — 3 bedrooms, den, 2 fireplaces.
   $249,000
2. 2 bedrooms, den, 2nd floor.
   $129,000
3. 1 bedroom, newly decorated, unique in itself.
   $89,900

Common Features Include:

POOL, SAUNA, STEAM ROOM
ENTERTAINING ROOM
UNDERGROUND PARKING

For More Information on all of these exclusive listings, or a personal tour, phone:

HARVEY A. SIMONS
477-7284 (Bus.) 477-2977 (Res.)
D. F. Hanley & Associates Ltd.

PORT PLACE

***a block from the peaceful sounds of the sea**

21 TOWNHOUSES
MONTREAL AND NIAGARA STREETS
(2 and 3 Bedrooms)

FEATURING:

- Fully equipped kitchen with dishwasher
- Washer and dryer
- New almond colour appliances
- Covered parking included
- Franklin fireplace
- Quality broadloom and draperies
- Private fenced patio
- Option of central vacuum system
- Designed for adult living

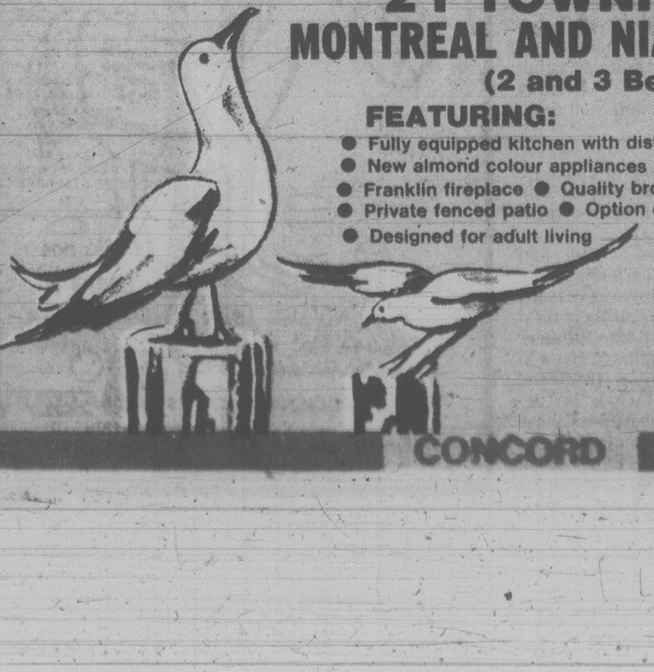

NOW RENTING
FROM $420 PER MO.
RENTAL AGENT ON SITE
12 to 6 DAILY
383-6830 (site)
388-5471 (office)

CONCORD

Situation Simple: It's Win Or Else!

There are no ifs or buts.

It's win or else.

That's the situation facing both New Westminster Bruins and Victoria Cougars as they move into Memorial Arena for tonight's all-or-nothing Western Hockey League playoff encounter.

Nothing could be simpler.

Tonight's winners advance to face Portland Winter Hawks in a best-of-seven western division final, the losers go out to face an early summer.

Some confusion exists because the Bruins, with a 2-4, won-lost record, have a game in hand on the Cougars (2-5) in the double round-robin semi-final series. There needn't be any confusion. Bruins' final game in Portland on Sunday will be meaningless because everything is on the line tonight, according to the WHL's rules on the breaking of ties.

Even if Victoria had won Friday's game in Portland, which they didn't, it still would have been decided tonight.

If Victoria wins tonight and should the Bruins upset the Hawks in Portland Sunday, teams would finish with an identical 3-5 record but the Cougars would advance with the help of the tie-breaking format. If the Cougars lose tonight, there would be no tomorrow for the Victoria squad.

The Cougars gave it a valiant effort Friday. They spotted the division-topping Hawks a 3-0 lead, roared back and came within 17 seconds of forcing Portland into sudden-death overtime. Perry Turnbull's goal at 19:43 of the final period provided Portland with the 5-4 victory.

It was a heart-breaking and fourth straight loss for the Cougars. Backed by netminder Steve Amiss' strong effort, the Cougars played well overall although outshot 41-34 in the game before 3,573 fans.

Ed Cooper, Bart Yachimec, Florent Robidoux and Al Szott scored Portland's other goals while Mike Shields and Geordie Robertson, each with two, accounted for Victoria's total.

Turnbull's game-winner came suddenly despite pressure by Portland attackers. Defenceman Blake Wesley took the intial shot from the left point. The rebound came to Toal in the corner. He started to skate behind the Cougar net, then found Turnbull open in the slot. Turnbull made no mistake with his quick shot.

Darrell May made 30 saves in goal for Portland while Amiss, playing all but about one minute, made 36 saves for the Cougars. Kevin Eastman replaced Amiss for a short time after Robidoux's goal.

Victoria picked up six minor penalties and one major while the Hawks were assessed five minors and one major.

Elsewhere, Lethbridge Broncos clinched a berth in the Central Division final by defeating Billings Bighorns 6-3 before 3,864 fans in Lethbridge. It was Billings' fourth straight setback after winning the first three.

Duane Sutter scored a pair of goals to spark the Broncs.

Brandon edged the Blades 4-3 in a meaningless Eastern Division encounter before 3,783 fans in Saskatoon. Both Saskatoon and Brandon have already clinched final berths in their division.

	GP	W	L	F	A	Pts
WESTERN DIVISION						
Portland	7	6	1	39	22	12
Victoria	7	2	5	26	31	4
New West.	6	2	4	21	33	4
CENTRAL DIVISION						
Lethbridge	7	5	2	34	28	10
Billings	7	3	4	35	32	6
Calgary	6	2	4	19	27	4
EASTERN DIVISION						
Brandon	6	5	1	29	16	10
Saskatoon	6	3	3	24	25	6
Edmonton	8	2	6	25	37	4

NEXT GAMES: Tonight — New Westminster at Victoria, Saskatoon at Brandon, Billings at Calgary; Sunday — New Westminster at Portland, Lethbridge at Calgary, Saskatoon at Brandon.

VICTORIA 4, PORTLAND 5

First Period

No Scoring.

Penalties—Multan P 5:34, Feltrin V 7:49, Robinson V 13:59, Babych P 19:26.

Second Period

1. Portland, Cooper (Elliott) 4:24
2. Portland, Yachimec (Elliott, Cooper) 9:00
3. Portland, Robidoux (Dobson, Ostir) 10:05
4. Victoria, Shields 1 (Palmer) 11:16
5. Victoria, G. Robertson 5 (Lupul, Fritz) 12:57
6. Victoria, G. Robertson 6 16:48

Penalties — Babych P 2:07, Babych P 12:10, Feltrin V 13:25, T. Robertson V 17:50.

Third Period

7. Portland, Szott (Babych, Ostir) 8:04
8. Victoria, Shields 2 (Irving, Lang) 16:04
9. Portland, Turnbull (Toal, Wesley) 19:43

Penalties — Robinson V 0:46, Lupul V 10:31, Fritz V major, Multan P minor, major 13:40.

Shots on goal by

Victoria	10	12	12	—34
Portland	12	12	17	—41

Goal — Amiss, Eastman, Victoria; May, Portland.

Attendance — 3,573.

BRANDON (4) — Don Dietrich, Wes Colson, Brad Kempthorne, Larry Roberts. SASKATOON (3) — Brent Ashton 2, March Chartier. Attendance: 3,783.

BILLINGS (3) — Cal Roadhouse 2, Doug Robb. LETHBRIDGE (6) — Duane Sutter 2, Doug Williams, Doug Morrison, Dave Snopek, Kevin Ginnell. Attendance: 3,864.

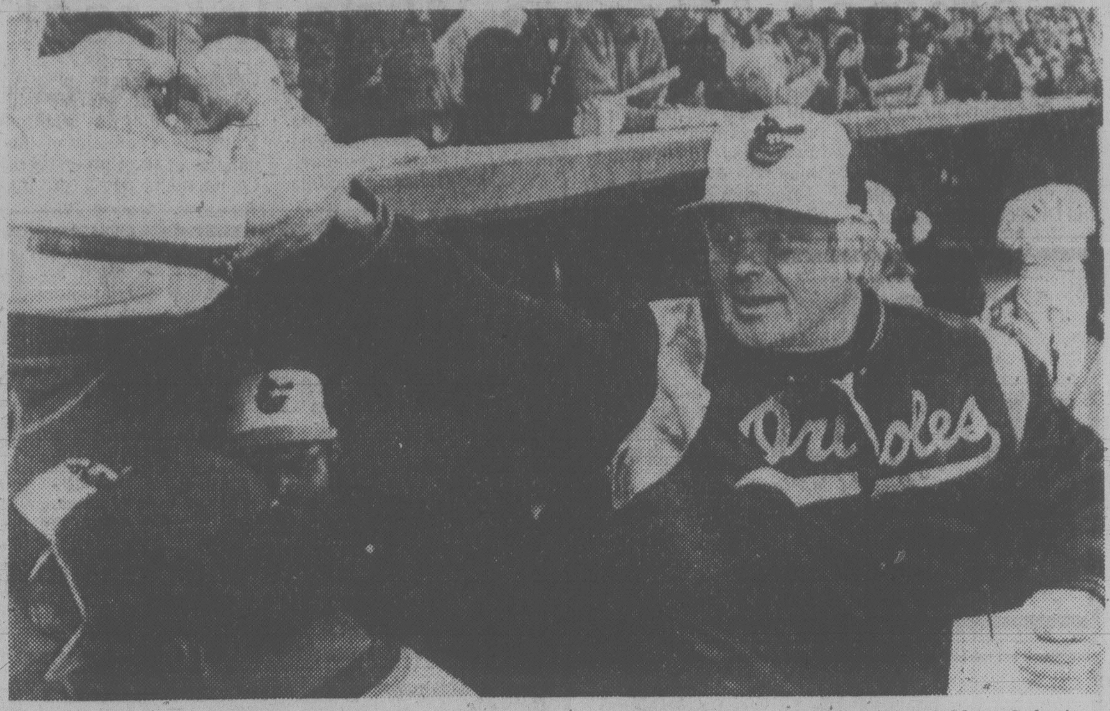

NO ORDINARY SOUVENIR is this baseball that Baltimore manager Earl Weaver is giving to fan. It was an error by Earl, who didn't realize until later that it was ball with which his Orioles had won their 1,000th major league game Friday. Substitute ball had to be presented to Weaver during post-game ceremony marking milestone victory, a 5-3 triumph over Chicago White Sox. (AP laserphoto)

bill walker

An Encore by the Yanks? Not If Oriole Pitching Holds

It's baseball time again — "Coney Island red hots, a loaf of bread, a pound of meat, and all the mustard you can eat."

Great, eh? But now the question is: what can the American League East do for an encore after last year's heroics by the Yankees?

And, in a recent *Associated Press* dispatch out of New York, here's what the managers in that tough division had to say about their chances:

Bob Lemon, New York Yankees: "Basically, we've got the horses again and I've just to let them go out there and play."

Don Zimmer, Boston Red Sox: "We still have a solid team and will be right in the thick of things."

George Bamberger, Milwaukee Brewers: "I look for the Brewers to be a bona fide threat to win the Eastern Division and possibly the American League pennant."

Earl Weaver, Baltimore Orioles: "We're definitely a contender, but we have to improve our outfield defence and have to hit with more consistency."

Les Moss, Detroit Tigers: "I think the Tigers have a good chance to make a run for the pennant."

Jeff Torborg, Cleveland Indians: "The Indians have the potential to be one of baseball's most exciting clubs."

That leaves Roy Hartsfield and his Toronto Blue Jays on the outside peeking in, and warning: "if the big guys take a moment to look over their shoulder they'll see us coming."

* * *

Last season, of course, the Yankees were on everyone's lips and in most people's hair. They started with Billy Martin in charge and finished with Lemon. And they survived that mid-season managerial change to come barreling down the stretch from 14 games out of it in the middle of July to win the pennant in a memorable one-game playoff with Boston.

Icing on the cake was a second World Series win over the Dodgers.

Pitchers? The Yankees have plenty, including the latest editions from the free agent list, Luis Tiant and Tommy John. They go with the likes of Ron Guidry, Ed Figueroa, Jim Hunter, Rich Gossage, Dick Tidrow . . . but no Sparky Lyle. Good, but slow starting and how good this time around?

Otherwise, there are noticeable signs of wear and tear — Thurman Munson (31), Chris Chambliss (32), Graig Nettles (34), Roy White (35), Reggie Jackson (32), Lou Piniella (35) — that can't be ignored. The Yanks will have to stay closer early as they used up a fair quota of their alloted miracles last time.

The Red Sox are aging too with Carl Yastrzemski, who attains his 40th year in August, hardly expected to go on forever. Carlton Fisk has an ailing wing, Fred Lynn bad wheels, Tiant is gone, and a slimmer George Scott (35) is on the downhill side of greatness. But they do have Jim Rice, baseball's best hitter. Will he be enough?

* * *

I didn't realize it until recently, but the Brewers led the majors in seven offensive categories last year, including batting average (.276), home runs (173), runs (804) and RBIs (762), and they are a club to be reckoned with.

Bamberger says that Larry Hisle, Ben Oglivie, Gorman Thomas and Sixto Lezcano "give us as fine an outfield as anyone in baseball" and adds that "not many clubs can match our quality and quantity in the infield." It includes first baseman Cecil Cooper, shortstop Robin Yount and third baseman Sal Bando, plus Paul Molitor and Don Money, who can play anywhere. The Brewers, however, need pitching.

Or what about Baltimore?

Weaver knows the pitching is solid, perhaps the best in the division. The return of Al Bumbry, who broke a leg and dislocated an ankle last May, will help. Ken Singleton is set in right field with Gary Roenicke and Larry Harlow battling for the third spot.

The infield of Eddie Murray (1B), Rich Dauer (2B), Mark Belanger (SS) and Doug DeCinces (3B) committed just eight errors from mid-season on and Rick Dempsey is a fine defensive catcher. The Orioles have added free-agent pitcher Steve Stone to go with standout starters Jim Palmer, Mike Flanagan, Dennis Martinez and Scott McGregor and relievers Don Stanhouse and Joe Kerrigan. And it's on the mound they shine the brightest.

* * *

Gosh, but now I'm out of space, and that means Detroit, Cleveland and Toronto won't make it. Too bad.

The others, in order, in October will be:

Baltimore, New York, Boston and Milwaukee. You're welcome, and me a Yankee fan too!

Elsewhere, California Angels will take the AL West, Philadelphia Phillies the NL East and San Francisco Giants the NL West.

Ron Isn't Rod Carew, But He Powers Twins

By Canadian Press

Minnesota's first baseman went 2-for-4 and delivered a key single.

No, it wasn't Rod Carew, the ex-Twin and perennial American League batting king. Carew went 3-for-5 Friday night and drove in two runs, but it didn't help his new team, California Angels, who were drubbed by the homer-happy Seattle Mariners 14-6.

But Ron Jackson, who came over from California in the Carew deal and has taken over the first base job he vacated, tied the score with a single and scored on Glenn Adams' double during a three-run sixth-inning rally that gave the Twins a 5-3 victory over Oakland A's in the opening game for both teams.

In the only other AL game, Baltimore Orioles downed Chicago White Sox 5-3.

"Rod Carew is Rod Carew and I'm Ron Jackson and I try not to worry about it," Jackson said. "I play a different type of game than Rod Carew. Rod Carew is a seven-time batting champion and I haven't won a batting championship yet, so I just try and do the best I can."

Dave Goltz pitched 8 1-3 innings for the Twins and Mike Marshall retired the last two batters.

Ruppert Jones hit two home runs as Seattle collected a club record 17 hits and 14 runs for its second straight victory over the highly touted Angels. The expansion Mariners, in their third season of existence, set another club mark by erupting for nine runs in the second inning as they chased California starter Nolan Ryan. Seattle sent 14 batters to the plate against three California pitchers in pounding out seven hits, still another team record.

Seattle, which socked three home runs in winning its opener from the Angels Wednesday night, added four more. Besides Jones' bases-empty blast in the fourth inning and two-run shot in the eighth, Bruce Bochte delivered a two-run homer in the first and Bill Stein slammed a three-run blast in the second. Bobby Grich and Don Baylor hit two-run homers for California.

Rich Dauer's two-run single keyed a three-run Baltimore rally in the second inning and Jim Palmer hurled a three-hitter as Orioles' manager Earl Weaver notched the 1,000th victory of his major league career. Weaver is the 31st manager to reach that plateau and it ruined the managerial debut of Chicago's Don Kessinger.

In the National League, Los Angeles Dodgers thumped San Diego Padres 10-1, Montreal Expos nipped Pittsburgh Pirates 3-2, Houston Astros topped Atlanta Braves 2-1, San Francisco Giants defeated Cincinnati Reds 7-2 and Philadelphia Phillies bounced St. Louis Cardinals 8-1.

Hockey Canada, CAHA Bury Hatchet (They Say)

OTTAWA (CP) — Hockey Canada and the Canadian Amateur Hockey Association buried the hatchet Friday, opening the way for a 1980 Canada Cup series.

The two warring factions agreed to "forget our internal squabbles" and work together for the good of hockey, Dave Branch, CAHA executive-director, said in an interview.

Lou Lefaive, director of Sport Canada, the federal agency responsible for amateur sport, was named Hockey Canada chairman. Lefaive replaced interim chairman Torrence Wylie, who stepped in last year when Doug Fisher resigned.

Hockey Canada, the federal umbrella group responsible for Canada's international interests, was given full support to pursue the Canada Cup in 1980 and 1984, and organize the 1980 Olympic team and squads for the world championships in 1981, 1982 and 1983.

"The tone of the meeting was to get away from the squabbling . . . and co-operate," Branch said.

The 1979 Canada Cup slated for September was cancelled when the major sponsor, General Motors, pulled out because of the internal bickering. Canada will be represented at this month's world championship in Moscow.

The longstanding CAHA-Hockey Canada dispute flared up after General Motors pulled out.

Several heated exchanges between Hockey Canada negotiator Alan Eagleson and Gordon Rennwick, CAHA president, ensued with each side blaming the other. Neither one attended Friday's meeting.

Tension has revolved around who controls junior teams representing Canada.

Stanley Cup Dancers Shy About Partners

By The Canadian Press

Like shy youngsters at a high-school dance, the eight teams involved in the first round of the Stanley Cup playoffs are putting off their choice of partners until the last possible moment.

Going into the final weekend of the National Hockey League schedule, none of the pairings had been determined for the first round, which starts Tuesday. And nine of the 13 remaining games had a bearing on the outcome.

Four clubs — Montreal Canadiens, New York Islanders, Boston Bruins and Chicago Black Hawks — have clinched first place in their divisions and are assured of byes into the second round.

But Montreal and the Islanders were still contesting first place in the overall standings, which would bring them home-ice advantage throughout the playoffs. Both had two games remaining and the Canadiens held a slim one-point lead.

That compounded the problems of Philadelphia Flyers as they kicked off the weekend activity by visiting the Islanders for an afternoon game, needing only one point to assure themselves of a playoff date with the lowly Vancouver Canucks. Undoubtedly they would have preferred an opponent whose only objective was staying healthy for the battles to come.

Also involved in the first-round scramble are New York Rangers, Buffalo Sabres, Pittsburgh Penguins, Toronto Maple Leafs and Los Angeles Kings.

The Rangers, Philadelphia's closest challengers, lost an opportunity to catch up with the Flyers Friday when Atlanta defeated them 9-2.

In the only other game Friday, Vancouver ended its regular season with a 2-2 tie against Minnesota North Stars.

The Flames, who had never scored 300 goals in any of their six previous seasons in the league, ran their total to 325 against the Rangers and Guy Chouinard drew a standing ovation from the home crowd when he became the first Atlanta player to score 50 goals.

Defenceman Larry Goodenough intercepted a clearing pass and beat Minnesota netminder Gilles Meloche with a 30-foot shot late in the third period to give the Canucks their tie.

Maple Leafs Drop Opener

VANCOUVER — Esquimalt Maple Leafs face an uphill battle if they hope to advance to the British Columbia intermediate hockey final.

North Shore Hurry Kings came up with a smart attack to defeat the Leafs 9-4 Friday and grab a 1-0 lead in their best-of-three Pacific Coast final.

Second game will be played tonight and the third, if necessary, Sunday. The winners advance to the B.C. final for the Coy Cup.

Bill Jobson scored two goals for the Vancouver Island champions while Randy Krantz and Chris Riddell added singles.

Bolitho Kicks Steer Caps Past Drillers

Times News Services

Vancouver Whitecaps scored a goal in each half off indirect free kicks taken by Bob Bolitho to defeat Edmonton Drillers 2-0 in a North American Soccer League game before 18,097 Vancouver fans Friday night.

Victory over the NASL's newest franchise moved the Whitecaps into a first-place tie with Portland Timbers in the Western Division of the American Conference.

John Craven and Kevin Hector scored the goals on plays that started with the kicks by Bolitho, a midfielder from Victoria.

Craven, a defender who is used on free kick situations because of his height and timed Bolitho's kick past Driller goalkeeper Jan Endeman at 38 minutes.

The second goal came at 68 minutes when Ray Lewington controlled Bolitho's free kick at the top of the box and flicked a pass back to Hector, who dribbled around one defender to beat Endeman easily.

Los Angeles Aztecs won Friday's other league contest, beating the Rogues 1-0 in Memphis when George Kottan drove a scoring shot past goalie John Houska with about 16 minutes remaining.

Nina Bland To Play For Federation Cup

A tennis honor has been bestowed upon Nina Bland.

The Victorian, currently playing the Italian satellite circuit along with sister Jennifer, has been selected to play for Canada's Federation Cup team.

The international women's team tournament will be played in Madrid April 29-May 6. The Canadian team, which also includes Marjorie Blackwood of Ottawa and Lise Senn of Toronto, will assemble in Barcelona April 22 for training.

BASEBALL SCORES

AMERICAN LEAGUE

Chicago	020 000 001—	3	3	3
Baltimore	030 010 10x—	5	7	0

Kravec (0-1), Robinson (7) and Foley; Palmer (1-0) and Dempsey.

Minnesota	000 003 200—	5	8	1
Oakland	010 000 101—	3	8	0

Goltz (1-0), Marshall (9) and Wynegar; Langford (0-1), Lacey (6), Hamilton (7), Heaverlo (7) and Newman.

California	002 000 031—	6	14	0
Seattle	290 100 02x—	14	17	1

Ryan (0-1), Frost (2), Miller (2), Barr (8) and Downing, Donohue (8); McLaughlin (1-0), Parrott (8), Vasquez (9) and Stinson. **HRs**: Cal — Grich (1), Baylor (1); Sea — Bochte (1), Stein (1), Jones 2 (2).

NATIONAL LEAGUE

Montreal	000 020 000 1—	3	5	1
Pittsburgh	000 010 010 0—	2	10	5

Rogers, Sosa (1-0) (9) and Carter; Blyleven, Romo (8), Tekulve (0-1) (9) and Ott, Nicosia (7). **HRs**: Mtl — Carter (1); Pgh — Ott (1).

Atlanta	000 001 000—	1	7	0
Houston	200 000 00x—	2	3	1

Niekro (0-1) and Murphy; Richard (1-0), Andujar (6) and Ashby.

San Francisco	000 201 004—	7	7	1
Cincinnati	000 011 000—	2	10	1

Montefusco (1-0), Lavelle (6) and Hill; Hume (0-1), Norman (7), Bair (9), Tomlin (9), Borbon (9) and Bench. **Hr**: Cin-Driessen (1).

Philadelphia	010 000 000—	1	5	0
St. Louis	010 201 40x—	8	11	0

Carlton (0-1), Bird (7), Eastwick (8) and McCarver, Boone (8); Denny (1-0) and Simmons. **HRs**: Pha-Maddox (1); StL-Simmons (1).

PRIZE SHOOT

Victoria Fish & Game Club

Malahat Complex

invite you to a

Prize Trap Shoot

Sunday, April 8th

10 a.m. until DARK

ALL STAR WRESTLING

VICTORIA MEMORIAL ARENA

THURS. APR. 12, 8:00 PM

TAG TEAM CHAMPIONSHIP

IGOR VOLKOFF & THE MONGOL VS SALVATORE MARTINO & JOE VENTURA

BOBBY JAGGERS VS SANDY SCOTT

J. J. DILLON VS GENO DELLASERRA

ED MORETTI VS SUTO OSHIRO

Tickets on sale at ARENA BOX OFFICE

RING $4.00 RES 3.50 RUSH 3.00

Under 12 2.50

RUSH sold at door only

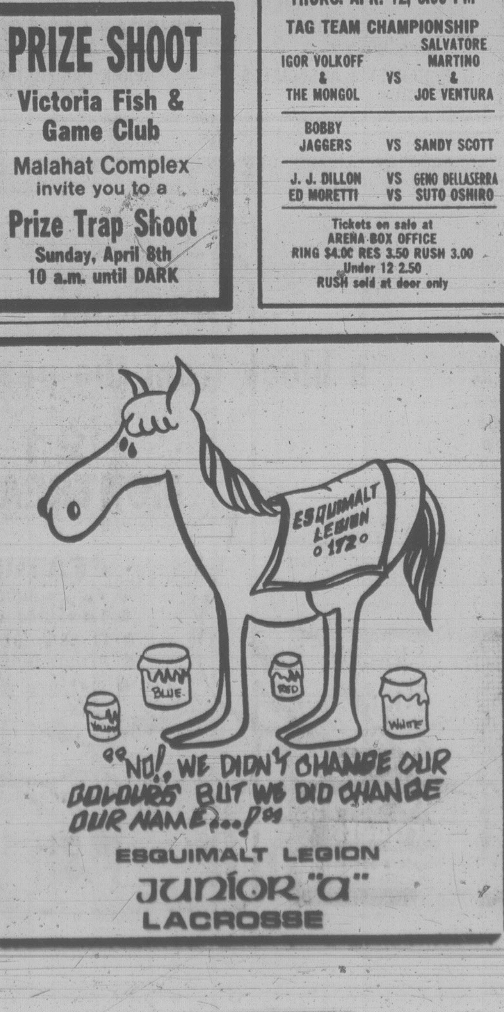

ESQUIMALT LEGION

JUNIOR "A"

LACROSSE

Darlene and a Day Were Best of Week

Over-600 efforts at Mayfair Lanes gave Darlene Williams and Garry Day tenpin laurels during the 24th week of the 16th annual Times Bowler-of-the-Week contest.

Darlene topped the women's division with a 204-194-208 — 606 series in the All-Stars League and Garry captured the men's award with a 238-227-189 — 654 series in the Victoria Senior League.

In addition to earning weekly awards, both also qualify for this season's Bowler-of-the-Year tenpin rolloffs, scheduled for 1 p.m., May 6 at Mayfair.

CLINIC AIMED AT BOOSTING WATER POLO INTEREST

A Net to Catch Enthusiasm

JIM HAYS
. . . pushing aquatics

By JIM CRERAR
Times Staff

Lifeguards around Victoria swimming pools may have to drop those nets in the water more often because of a big splash tomorrow at the University of Victoria's McKinnon pool. Stan Anderson and Jim Hays hope so.

Anderson coaches the UVic Viking water polo team and Hays is the school's first full-time aquatics director, a position he assumed last fall after a two-year stint managing the Kiwanis Centre indoor pool in Duncan.

The splashing will be done by about 50 youngsters, age 9 to 16, who will take part in a Royal Bank Junior Olympic clinic program on water polo.

"The sport needs a push here," explained Hays, a 27-year-old native of Edmonton who holds a degree in recreation administration at Western Washington University in Bellingham.

"The idea behind the clinic is to expose the kids to the sport so they'll go back to their neighborhood pools and ask the lifeguard to put those nets in the water during recreational periods."

The game, played in an area 30 metres by 20 metres in the pool, pits two teams of seven players against each other. The object is to score goals by propelling an inflated ball past the opposing goalie into a net measuring three metres wide, one metre high and a foot deep.

A game last only 20 minutes, divided into five-minute quarters, which is about all any human can stand in a game a strenuous as this one.

"It's a great sport for kids in competitive swimming — girls play it as well as boys — and it has a great carry-over value," Hays said. A former player himself, he had to give the game up because of a shoulder separation.

"If you're just playing recreationally, you don't have to be in super condition," he added, "but if you're playing at the university level, you sure do."

Like almost all other sports, more women are playing water polo.

"Once a week we have an open practice where anyone at the university can come," Hays explained. "We've had a high number of women coming out."

Hays also plans to make the pool available from 12 noon to 1 p.m. each Saturday to the public so anyone interested can participate in water polo instruction to be offered by Anderson and the Vikings.

As well as the pool sessions at Sunday's clinic, there will be movies showing training and competition in the 1976 Olympic water polo competition at Montreal and videotapes of the Vikings.

Water polo isn't the only aquatic sport getting high-priority treatment by Hays. By next fall UVic could have a full intercollegiate swimming program.

"When I came to UVic last year there were 12 members in the competitive swim club," Hays said. "This year I recruited a lot and we have 55 members."

Hays hopes this will lead to more financing available for a varsity swim program next fall.

"They're showing very favorable interest," Hays said.

If he can get a program started UVic would compete in a series of dual and tri-school meets against UBC, Simon Fraser, Washington, Washington State, Puget Sound, Seattle, Western Washington, Alberta and Calgary starting in the fall and leading to the Canada West University Athletic Association championships in Calgary next March.

Hays' first task would be to find a coach. He already has the nucleus of a good team built around a couple of former Simon Fraser swimmers, Judy Newman and Dale Sparrow. Judy scored firsts in the 200-metre individual medley and 100-metre freestyle in February in a Vancouver meet against UBC and Puget Sound. Sparrow, a Victoria Amateur Swim Club grad, is an outstanding medley competitor.

Rival's Tip Aids Nancy

RANCHO MIRAGE, Calif. (AP) — Although Nancy Lopez seems to be the target of resentment from some of her peers on the Ladies Professional Golf Association circuit, a tip from a rival competitor helped her earn a tie for the second-round lead in the $305,000 Dinah Shore Winners Circle.

Lopez, who rewrote the LPGA record books last year as a rookie with nine victories and nearly $190,000 in official earnings, went into today's third round of the Winners Circle tied with defending-champion Sandra Post and Chako Higuchi.

Both Lopez and Post shot two-under-par 70s Friday over the 6,272-yard, par-72 course. Higuchi, who has long dominated women's golf in her native Japan, fired her second consecutive 69. All three stood at six-under-par 138 halfway through the 72-hole event.

JoAnne Carner, like Lopez a two-time winner this year, was just a stroke off the pace with a second-round 70 to go with her opening 69. Judy Rankin, the first-day leader with a 67, struggled to a 74 to drop into a tie with Donna Young and Jo Ann Washam, three strokes behind the leaders.

"I'm hitting the ball a lot better this week than last," said the 22-year-old Lopez, who blew a lead in the LPGA tournament at Costa Mesa, Calif., an event won by Carner following an unprecedented five-woman playoff.

"I was struggling with my irons last week, but Jo Ann Washam gave me some tips, and I have my confidence back now."

Lopez, who has dominated the tour during the last year, has recently drawn some critical remarks from some of the other players, who contend she has received more than her share of publicity.

Lopez, who describes herself as somewhat of a loner, agreed that some of the other players deserve more publicity than they've been receiving, but added: "If they have to win to get it, they're going to have to play better than I do."

Sandra Post	68-70—138
Chako Higuchi	69-69—138
Nancy Lopez	68-70—138
JoAnne Carner	69-70—139
Donna C. Young	69-72—141
Jo Ann Washam	74-67—141
Judy Rankin	67-74—141
Debbie Austin	69-73—142
Donna White	73-69—142
Shelley Hamlin	73-70—143
Amy Alcott	74-69—143
Sally Little	72-72—144
Joyce Kazmierski	72-72—144
Marlene Hagge	72-73—145
Pat Meyers	72-73—145
Peggy Conley	71-74—145
Shirley Englehorn	73-72—145
Laura Baugh	69-76—145
Pat Bradley	72-73—145
Hollis Stacy	72-74—146
Kathy Ahern	72-74—146
Clifford Ann Creed	72-74—146
Mary Lou Crocker	70-76—146
Betty Burfeindt	74-72—146
Kathy Whitworth	72-74—146
Bonnie Bryant	73-73—146
Bonnie Lauer	73-73—146

Lu Sets Pace In Taiwan Test

TAMSUI, Taiwan (AP) — First-round leader Lu Liang-huan of Taiwan fired a par 72 Friday and retained the lead with a two-under-par 142 in the $50,000 Taiwan Open golf tournament.

Two strokes behind at 144 was Taiwanese Hsu Chi-san, who also shot a 72 at the 6,866-yard Kuo Hua course near Taipei.

Top American was Bob Henderson, whose 74 Friday gave him 148, tied with four others for ninth place.

Slender Renner Survives a Storm

GREENSBORO, N.C. (AP) — Jack Renner, his slender frame rocked by the howling winds, manoeuvered his way to a one-under-par 71 and a one-shot lead Friday in the second round of the $250,000 Greater Greensboro Open golf tournament.

Renner, a 22-year-old who scored the best finish of his career with a runner-up performance in this tournament a year ago, put together a 36-hole total of 139, five under par on the wind-raked, 6,984-yard Forest Oaks Country Club course.

The skinny six-footer managed a third-place performance in the sand-laden winds of Sawgrass at the Tournament Players Championship two weeks ago and found similar conditions here. The winds, if anything were worse than those in Jacksonville, with gusts recorded at 74 kilometres an hour.

"I'm just very happy to survive with a 71," said Renner, who emerged from a five-way tie for the lead at the end of 18 holes to take sole possession of the top spot halfway through this chase for a $45,000 first prize.

Jim Nelford of Burnaby shot a second-round 77 and also missed the cut with a 152 total. Dan Halldorson of Brandon had an 81 — 161.

Jack Renner	68-71—139
Barney Thompson	69-71—140
Tom Purtzer	70-71—141
Gary Player	70-71—141
Marty Fleckman	73-70—143
Joe Inman	71-72—143
Miller Barber	70-73—143
Tom Kite	68-75—143
Jim Thorpe	68-75—143
Bobby Walzel	68-75—143
Bobby Wadkins	70-73—143
Howard Twitty	71-72—143
Vance Heafner	71-73—144
Jim Chancey	73-71—144
Jim Dent	71-73—144
Ray Floyd	73-71—144
Fuzzy Zoeller	70-74—144
George Burns	73-71—144
Rex Caldwell	70-74—144
Dave Eichelberger	71-73—144
Jim Nelford, Burnaby	75-77—152
Dan Halldorson, Brandon	80-81—161

"Well look at that! The store across the street has the same binoculars for $15 less."

©1979 Universal Press Syndicate

A's, Fast-Starting Ivy's Not Affected By Layoff

KELOWNA — Despite the absence of almost three weeks of competition, Victoria's hopefuls in the British Columbia senior "B" men's basketball championships started strongly in the provincial tournament.

Strathcona Ivy's edged Vancouver Blues 69-65 while Victoria Athletics defeated Prince George 90-83 in opening-round games of the 16-team knockout event.

Repeat success in games today would send both into tonight's semi-finals.

Ivy's started strongly but had to survive several second-half inconsistencies to defeat Blues.

"We were awful in the second half," said Strathcona coach John Burrows. "We shot about 50 per cent in the first half but only about 30 per cent in the second."

Lorne Dakin scored 22 points and hauled in 16 rebounds to spark Ivy's, who led 44-31 at the half.

Brian Sutherland-Brown scored 15 points and picked off 10 rebounds while Barry Burch, with 12, and Ian Scott, with 10, also hit double figures in scoring.

Terry Bryant scored 20 points for Vancouver.

Details of the Athletics-Prince George game were not available.

SPORTS MENU

TONIGHT

HOCKEY
8:30 p.m. — Western League, last game in eight-game, round-robin Western Division playoff semi-final series, Victoria Cougars vs. New Westminster Bruins, Memorial Arena.

SUNDAY

GOLF
8 a.m. — Qualifying round in Island Open tournament, Glen Meadows Golf Club.

HOCKEY
8:30 p.m. — South Island Big Six League, sixth game in best-of-seven playoff final, Victoria Athletics vs. Western Homes Buckaroos, Racquet Club.

RUGBY
1 p.m. — Island Union, third division, Vampires vs. Royal Roads, Belmont High School; Velox vs. Oak Bay (exhibition), Lambrick Park; Castaways vs. James Bay, Carnarvon Park.

MONDAY

HOCKEY
8:15 p.m. — South Island Big Six League, seventh game (if necessary) in best-of-seven playoff final, Victoria Athletics vs. Western Homes Buckaroos, Memorial Arena.

SOCCER RESULTS

LONDON (Reuter) — Results of British soccer matches played Friday:

ENGLISH LEAGUE
Division III

Colchester 1 Tranmere 0
Southend 0 Exeter 1

NHL LEADERS

	G	A	P
Trottier, N.Y.I.	46	83	129
Dionne, Los Ang.	57	68	125
Lafleur, Montreal	50	73	123
Bossy, N.Y.I.	63	56	119
MacMillan, Atlanta	37	71	108
Chouinard, Atlanta	50	57	107
Potvin, N.Y.I.	31	66	97
Federko, St. Louis	31	63	94
Taylor, Los Ang.	43	48	91
Gillies, N.Y.I.	34	56	90
Maruk, Wash.	31	58	89

UMPIRES WANTED
Glen Lake Fast Ball League
Contact Joe Arden
478-6040 or
478-9555

RIVER RAFTING
HELL'S GATE, APRIL 14, 21, 28
Thrilling, 43-km ride. $49.00 per person from Vancouver.
Mighty Fraser, June 27-July 2, '79
Spectacular white water on a 400-km trip from Soda Creek to Yale. $345 per person from Williams Lake.
For Reservations, call
388-4227
Swiftsure Tours Ltd.
119-645 Fort St.,
Victoria, B.C., V8W 1G2.
4-8

GOLFERS NOTE
PROSPECT LAKE GOLF CLUB
NOW HAS OPENINGS FOR
REGULAR MEMBERS
ENTRANCE FEE $125.00
DUES (Single) $175.00
SPECIAL COUPLES RATE
THIS YEAR
Our policy is to have maximum open play Saturday and Sunday mornings. Book ahead.
Phone 479-2688
4633 PROSPECT LAKE ROAD
4-8

GAS VS. GRASS
the ultimate weapon
Gas wins. Just put the gas in a Weed Eater brand gas-powered trimmer. Its heavy duty nylon line trims, edges, sweeps and mows. And there's no electric cord to tangle in the trees. If your lawn is a half-acre or more, this is THE ULTIMATE WEAPON.
MODEL 599
$159.95
* Just 10½ pounds
* Perfectly balanced
* Trims and edges
* 14 cc 2-Cycle Gasoline Engine
Other Models from 14 cc to 87 cc
WEED EATER®
Nylon trimmer attachments for chain saws are also available
ISLAND MOWER CLINIC
2981 Tillicum Road
Victoria — Phone 384-3911

TOOLS'n SPACE
The Hobby Woodworking Centre
BUILD YOUR PATIO CHAIRS
338 Catherine St. 383-9600
At Esq. Rd. behind E & N Rail

COLWOOD ROTARY / VI 90
presents
Leisurama '79
RECREATION AND HOME SHOW
Friday-Saturday-Sunday April 6-7-8
at the
Juan de Fuca Recreation Centre
1767 ISLAND HIGHWAY
478-8384
SHOW TIMES
Fri. 6:00-10:00 p.m. Sat. 12 noon-10:00 p.m. Sun. 12 noon-6 p.m.
Win a Camaro in the Grand Draw!
A 1979 Camaro Sports Coupe will be supplied by Millstream Chevrolet, Colwood, to be drawn for on Sunday at 4 p.m.
In The Reno Room . . .
Take part in the games of chance, partake of refreshments.
FRIDAY 6 p.m.-midnight
SATURDAY 12 noon-midnight
Come and Enjoy It!
ADMISSION.........$1.00
Funds raised will go to various community projects sponsored by Colwood Rotary.
PARTIAL LIST OF EXHIBITORS:
Linwood Homes
Becher Bay Marina Sales & Service
Young Drivers of Canada
Electric Contractors Assoc. of B.C. (Victoria Chapter)
Brandywine
Western Community Baptist Church
Goldstream Garden Centre
Dericks Bay Services
Bolen Books Ltd.
Aladdin Furniture Strippers Ltd.
Furnitureland
Island Cloth Castle
Poole's R.V. Traveland Ltd.
Coastline Landscaping & Tree Surgeon
Rolex Plastic Laminating Ltd.

Attention Honda Owners!
FITS IN THE DASH OF YOUR HONDA!
Honda Car Centre introduces:
THE MX2000 IN-DASH CASSETTE PLAYER BY MONA
Player with AM/FM MPX. Lockable FF rewind and eject AM/FM and LOC/DX switch. Gear driven with program changer ....
199.00
Installation and Speaker Extra
Honda Car Centre Parts Department
Mon.-Fri. 8-5, Sat. 10-1
909 Yates
386-6700

RACQUET STRINGING
from $7.50
work and materials GUARANTEED
centre court racquets
1543 Pandora 598-7175
in Stadacona Centre

Postal Curling Champ

SAINT JOHN, N.B. (CP) — The Rod Forrester rink from North Battleford, Sask., defeated the Northwest Territories 8-7 Friday to capture the Canadian postal curling championship, finishing the event with a 10-1 record.

Don Mitchell's Alberta rink finished the competition tied for second place with the John Gifford rink from Manitoba, both with 9-2 records.

Gifford scored a 9-6 victory Friday over the British Columbia rink skipped by Al Wright of Victoria, leaving Wright with four victories and seven defeats.

One HOUR
"MARTINIZING"
CERTIFIED
THE MOST IN DRY CLEANING

8 LOCATIONS
Here's what One-Hour Does for Every Garment whether you leave it 3 days or for one hour . . .

- Cuffs and pockets are thoroughly cleaned
- Buttons, belts, etc., are given special treatment.
- All materials are automatically treated with approved fabric conditioners.
- Spot removal prior to actual cleaning.
- A separate dryer gives that fluffing action that you appreciate.
- Personalized packaging protects your "MARTINIZED" clothing.

Fresh as a flower in just one hour

Nuggets, Kings Still Tied; Sonics Clinch First Spot

By Canadian Press

Denver Nuggets are streaking, Kansas City Kings are struggling, and the race in the National Basketball Association's Midwest Division is going down to the wire.

Denver, getting 33 points from David Thompson, posted its 10th victory in the last 11 starts by beating Boston Celtics 107-101 Friday night while Kansas City, getting 33 points from Otis Birdsong, slipped past New Jersey Nets 117-114 in overtime for its second straight overtime triumph.

The Nuggets and Kings are tied for the Midwest Division lead with 47-34 records. Denver closes its season at Philadelphia on Sunday while Kansas City winds up its schedule at Indiana.

"We've got to control our own destiny," said Kansas City guard Phil Ford. "We know what we've got to do — win at Indiana."

If the Kings do that, they will get the bye through the first round of the playoffs that goes to the division champion even if Denver also wins. That's because the Kings won three of their four clashes with the Nuggets this season.

In other NBA games Friday night, Seattle SuperSonics beat Los Angeles Lakers 113-93, Golden State Warriors defeated Portland Trail Blazers 91-87, Phoenix Suns edged San Diego Clippers 118-117, Houston Rockets trimmed Cleveland Cavaliers 112-110, Chicago Bulls beat Washington Bullets 128-114, Indiana Pacers topped Philadelphia 76ers 136-118, Milwaukee Bucks outscored New Orleans Jazz 140-131 and Atlanta Hawks defeated Detroit Pistons 112-96.

Boston fought back from an early 17-point deficit to draw even midway through the third period before guards Thompson and Robert Smith helped the Nuggets pull away once again.

The Kings led by as many as 20 points in the first half before the Nets, using an effective full-court press, drew even in the third period. Eddie Jordan's jumper for the Nets tied the score at 105-105 with 22 seconds left, and Kansas City's Darnell Hillman had a shot blocked by New Jersey's George Johnson just before the buzzer.

Birdsong and Ford scored four points each in the five-minute overtime.

Seattle clinched the Pacific Division title and a first-round bye through the playoffs by beating the Lakers as guards Gus Williams and Dennis Johnson scored 31 and 20 points, respectively. The Sonics jumped in front 14-4 and were never caught.

Robert Parish had 22 points and 13 rebounds as Golden State beat Portland despite scoring only nine points in the last period, the lowest total by any team in one quarter this season.

Portland outscored Golden State 18-9 in the final 12 minutes but that was not enough to overcome an 82-69 deficit after three quarters.

PLAYERS PREFER
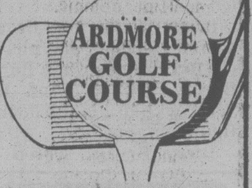
ARDMORE GOLF COURSE
930 ARDMORE DRIVE
656-4621
4-13

NHL SUMMARIES

	G	W	L	T	F	A	P
Norris Division							
Montreal	78	51	16	11	327	200	113
Pittsburgh	78	35	30	13	275	271	83
Los Angeles	79	33	34	12	285	285	78
Washington	78	23	40	15	265	326	61
Detroit	78	22	40	16	248	291	60
Adams Division							
Boston	79	42	23	14	310	267	98
Buffalo	78	36	27	15	273	252	87
Toronto	78	33	32	13	258	244	79
Minnesota	79	28	39	12	256	282	68
Patrick Division							
NY Islanders	78	49	15	14	344	210	112
Philadelphia	78	39	24	15	275	237	93
NY Rangers	79	40	28	11	314	287	91
Atlanta	79	41	30	8	325	276	90
Smythe Division							
Chicago	78	28	35	15	240	271	71
Vancouver	80	25	42	13	217	291	63
St. Louis	78	17	49	12	243	344	46
Colorado	79	15	53	11	205	326	41

NEXT GAMES: Today — Philadelphia at NY Islanders, Washington at Montreal, Detroit at Pittsburgh, Minnesota at Los Angeles, Chicago at St. Louis, Buffalo at Toronto

Sunday — NY Islanders at NY Rangers, Atlanta at Philadelphia, Montreal at Detroit, Pittsburgh at Washington, St. Louis at Chicago, Colorado at Buffalo, Toronto at Boston

NY RANGERS 2, ATLANTA 9
First Period

1. Atlanta, Houston 20 (Rota, Clement) 8:54
2. Atlanta, Rota 20 (Laurence) 11:23
3. Atlanta, Lalonde 24 (Boldirev, Pronovost) 12:13

Penalty—Vail Atl 16:22.

Second Period

4. Atlanta, Vail 34 (Chouinard, MacMillan) 1:19
5. Atlanta, MacMillan 37 (Marsh) 6:06
6. Atlanta, Chouinard 50 (MacMillan, Vail) 8:16
7. Atlanta, Rota 21 (Kea) 11:59
8. NY Rangers, Don Maloney 8 (Vadnais, Hedberg) 14:31
9. Atlanta, Houston 21 (Boldirev, Vail) 15:46

Penalties—Kea Atl 9:46, Farrish NYR 15:09, Vadnais NYR, Vail Atl double minors 15:53, Greschner NYR 18:10.

Third Period

10. NY Rangers, Don Maloney 9 (Murdock, Duguay) 10:33
11. Atlanta, Vail 35 (MacMillan, Russell) 18:43

Penalties—Boldirev Atl 8:35, Dave Maloney NYR 11:09, Seiling Atl 14:55, Greschner NYR 16:33, Dave Maloney NYR, Plett Atl majors 19:04.

Shots on goal:

NY Rangers	9	10	6—25
Atlanta	13	12	10—35

Goal—Davidson, Soetaert, NY Rangers; Bouchard, Atlanta.
Attendance—13,455.

MINNESOTA 2, VANCOUVER 2
First Period

1. Vancouver, Sedlbauer 40 (Gradin, Snepsts) 12:41

Penalties—MacAdam Min 0:34, McIlhargey Vcr 8:41, Barrett Min 11:18, Minnesota bench (served by MacAdam) 16:18.

Second Period

No scoring.

Penalties — Goodenough Vcr 1:34, Manno Vcr 17:45, G. Smith Min 18:49.

Third Period

2. Minnesota, MacAdam 24 (B. Smith) 1:33
3. Minnesota, Payne 22 (MacAdam, Sharpley) 16:21
4. Vancouver, Goodenough 4 16:40

Penalty — Jackson Min. 2:07.

Shots on goal by

Minnesota	12	8	7—27
Vancouver	12	3	9—24

Goal — Meloche, Minnesota; Bromely, Vancouver.
Attendance — 13,331.

HOCKEY TRAIL

American League
New Haven 5 Binghamton 2
Nova Scotia 10 Rochester 4
Hershey 4 Philadelphia 1
Maine 3 Springfield 3

Central League
Salt Lake 4 Fort Worth 1

International League
Port Huron 4 Milwaukee 2

Quebec Major Junior
Trois-Rivieres 5 Montreal 3 (Trois-Rivieres leads eight-point semi-final 2-0).
Sherbrooke 6 Verdun 4 (Sherbrooke leads eight-point semi-final 2-0).

Ontario Major Junior
Peterborough 4 Sudbury 3 (Peterborough leads eight-point semi-final 4-0).

Western International
Kimberley 4, Trail 5 (Best-of-seven final tied 1-1).

WHA SUMMARIES

	G	W	L	T	F	A	P
Edmonton	74	44	28	2	306	241	90
Quebec	75	40	30	5	276	249	85
N. England	74	34	31	9	281	269	77
Winnipeg	75	35	34	6	285	284	76
Birmingham	75	31	38	6	266	287	68
Cinc'ati	75	30	39	6	256	272	66
x-Ind'apolis	25	5	18	2	78	130	12
Soviet Un.	6	4	1	1	27	20	9
Czech'vakia	6	1	4	1	14	33	3
Finland	1	0	1	0	4	8	0

x-disbanded.

NEXT GAMES: Tonight — Quebec at Cincinnati; Sunday — Birmingham at Edmonton, New England at Winnipeg.

NEW ENGLAND (2) — Johnny MacKenzie (17th), George Lyle (15th); EDMONTON (7) — Wayne Gretzky (37th, 38th), Stan Weir (26th), Peter Driscoll (18th), Joe Micheletti (14th), Bill Flett (26th), Steve Carlson (16th). Attendance: 13,073.

BIRMINGHAM (2) — Rick Vaive (26th), Tony Cassolato (10th); WINNIPEG (1) — Peter Sullivan (41st). Attendance: 9,154.

R.V. SHOW
FRIDAY, SAT. AND SUN.
APR. 20, 21 & 22nd
FRI. 12-10 p.m.
SAT. 12-10 p.m.
SUN. 12- 6 p.m.
ESQUIMALT SPORTS ARENA

Don't forget your New York
DRESSED TURKEY FOR EASTER!
(Supply Limited)
Hours 9-9, 7 Days a Week

Feltham at Shelbourne—477-9541

GRAHAM MEATS
Prices effective Sun. Apr. 8 and Mon. Apr. 9

PORK TENDERLOIN LB. 2.99
U.S. CANADA No. 1
CARROTS LB. 19¢
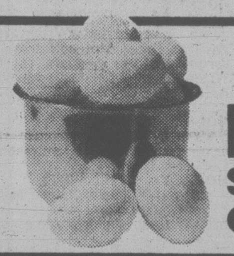
(Great for dyed Easter eggs!)
FRESH EGGS SMALL, CANADA GR. A DOZ. 59¢
CHEESE BUNS DOZ. 99¢
Made with real Ontario Cheddar.
4-7
We Reserve the Right to Limit Quantities

NEW LOOK AT
George's Bavarian
DINING LOUNGE NOW OPEN
SATURDAY and SUNDAY
10 A.M. 'TIL 'BRUNCH' 2 P.M.
Offering You a Large Variety of Breakfast and Luncheon specialties, at ONLY $4.95
CHARGEX VISA
NOW OPEN 7 DAYS A WEEK
1021 PANDORA AVE.
LUNCHEON, HOURS 11:30 A.M.-2:30 P.M. (Mon.-Fri.)
DINNERS, HOURS 5 P.M.-11 P.M.
SAT., SUN. BRUNCH 10 A.M.-2 P.M.
ENTERTAINMENT MON.-SAT.
Ample Free Parking 383-7121

Sears Tire and Auto Centre

SEARS AT YOUR SERVICE

Charging System Check
$5
Mechanical defects in your car's starting and charging system can cause premature battery failure. Guard against it! Let Sears check your voltage regulators, alternators, starters, charging systems, wiring, cables and connectors. We'll do all this . . . for only $5.00! Bring your car in to Sears today!

Oil, Lube and Filter Special
9.99 most cars
Have your car's oil changed (up to 4 qt.), Oil and Filter included. Most North American cars.
Sears Auto Centre (190). Phone enquiries 595-9111
Advertised prices in effect 9:30 a.m. Monday, April 9, through 5:00 p.m. Thursday, April 12.

Sears Wheel Alignment
8.88 Reg. 12.99 (Most North American Cars)
Do it now to prevent uneven tire wear, and to stop shimmy and shake at high speed. Improve your car's safety and possibly increase your mileage today, while you save. Torsion bars extra.

Simpsons-Sears Ltd.
3190 Shelbourne St. Lots of Free Parking

Sears Pre-Season Tune-up Time
Let Sears take care of your lawnmower, garden tractor, roto spader or Sears, Evinrude or Johnson outboard motor.
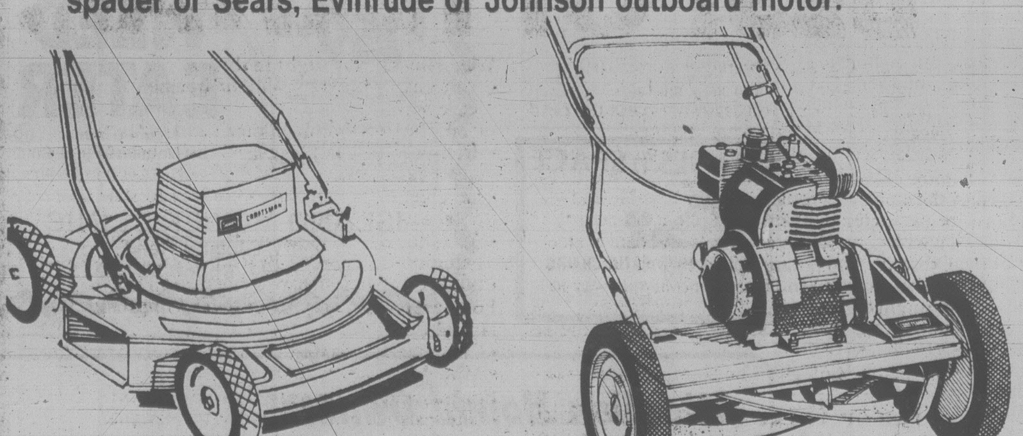
Rear Throw Power reel mower tune-up $39.95
Rotary power mower tune-up $27.95
Rear Throw reel mower — Sharpening only $24
Electric mower — Checked and sharpened $13.50
Roto Spaders and tractors $24 hr.
Estimates given on Major Repairs. All parts required are extra.
With each mower tune-up we'll sharpen your garden shears at no extra charge!
Call 595-9111, Loc. 297 for Pick-up and Delivery
Prices In Effect until April 28, 1979
Simpsons-Sears Ltd.
Service Centre, 765 Vanalman Ave. Just off the Pat Bay Hwy.

Eckersley Becomes Newest Millionaire

BOSTON (AP) — Dennis Eckersley of Boston Red Sox became baseball's latest instant millionaire on Friday, signing a five-year contract extension worth an estimated $2.8 million starting in 1980.

No terms or details were announced by agreement, but Eckersley's agent, Ed Keating of Cleveland, said: "It's safe to say he'll be among the highest paid pitchers."

Eckersley, a 24-year-old right-hander acquired from Cleveland last spring, will continue to receive $185,000 this year in a contract signed while with the Indians. That contract would have expired at the end of this season.

"I'm as happy as can be," Eckersley said at a news conference while flanked by Red Sox general manager Haywood Sullivan and Keating. "I'm happy to know I'm going to be in Boston for a while. I'm proud to be with the Red Sox."

Eckersley posted a 20-8 record for the Red Sox last season. He started this year by pitching two-hit, shutout ball for seven innings in a 7-1 victory over Cleveland Indians in the American League opener on Thursday.

BIRKS
JEWELLERS
HENRY BIRKS & SON LIMITED
706/8 YATES STREET, VICTORIA, B.C.

Jewellery Retail
CAREER OPPORTUNITY

If you've been waiting to show your ability . . .
Here's Your Chance!
Birks Jewellers has an immediate full time position available in the Yates Street store.

Please phone for an interview appointment
Monday, April 9
Ask for Miss I. Cunningham 382-4241
4-8

Villeneuve Second In Qualifying Test

LONG BEACH, Calif. (Reuter) — Carlos Reutemann of Argentina, No. 2 driver for the British Lotus team set the fastest time on Friday in the first qualifying session for the Formula One U.S Grand Prix (West) auto race on Sunday.

Canadian Gilles Villeneuve of Berthierville, Que., had the second fastest time in the first day of qualifying after crashing his Ferrari T4 into a barricade in a hairpin turn earlier in the day during a practice run.

Frenchman Jacques Lafitte, World Cup Formula One points leader, was next in his Ligier, qualifying just ahead of South African Jody Scheckter in a Ferrari T4 and American Mario Andretti in a Lotus 79.

Reutemann was clocked in one minute, 20.126 seconds for an average speed of 145.8 kilometres an hour over the 3.4-kilometre twisting course through the streets of this Pacific coast town.

Each of the top five qualifiers from Friday's round had faster times than the lap record of 1:20.636 set by Reutemann in last year's Grand Prix. But Reutemann's record can be broken officially only in the race.

Villeneuve had a time of 1:20.186, followed by Lafitte's 1:20.225; Scheckter's 1:20.291 and Andretti's 1:20.574.

Earlier in the day, Villeneuve, Scheckter and Frenchman Didier Pironi damaged their cars when they were involved in accidents just minutes after the practice round started.

None of the drivers was hurt, but the mishaps appeared at the time to put a severe damper on the chances of the Italian Ferrari team, considered second-favorite to the French Ligier team of Lafitte and Patrick Depailler for the Sunday race.

Crowds have been pouring into this sunny town, eight kilometres of concrete barriers are in place and everything is set for 24 cars to race through the streets Sunday.

The cars are expected to reach speeds of 300 kilometres an hour and average about 145 km.p.h. on the narrow, twisting street course.

The 3.5 km. course, which begins on Ocean Boulevard, takes a sharp right turn downhill then a left and a right and another sweeping left to a hairpin bend.

The course doubles back along the straight shoreline drive to a second hairpin bend and swings through a parking lot before taking a right turn for the drivers to start over the course again.

The 80 laps of fast accelerating and heavy braking usually take a heavy toll of the cars.

At stake is a total of $600,000 in prize money and this city is paying an extra $275,000 dollars towards the expenses of the teams.

Apr. 4 and Apr. 11
WINSDAY
tickets good for

April 11
BIG BONUS PRIZES
TOTAL OF 100 OF $5,000.00 EACH

District of Surrey
ACCOUNTANT

The District of Surrey's Treasury Department has a challenging accounting career opportunity available for a professionally oriented and aggressive individual.

This accountant will become an integral member of our Treasury staff and become actively involved in general accounting, budget preparation and control, financial studies and evaluation and provide accounting assistance to various municipal departments.

Preferred applicants will have completed or be in the final year of a recognized accounting program and possess sound accounting work experience

Compensation for this position will recognize the successful applicant's previous experience and educational training.

Those interested in this career opportunity should forward their resume in confidence to:

Director of Personnel,
Employment Office,
DISTRICT OF SURREY,
14245-56th Avenue,
Surrey, B.C.
V3W 1J2

EXHIBITION PARK ENTRIES

VANCOUVER (CP) — Entries for Monday's races at Exhibition Park:

First — $2,500, claiming, 4 year olds and up, 6 furlongs

Morning Knight (Bil'u)	107
Midnite Marauder (J. Loseth)	110
Worring Joe (Johnson)	117
Dr. Hess (Combs)	120
Jakshot (Cuthbertson)	117
Tuff To Bluff (P. Owen)	110
Ship A Shore (K. Gold)	120
High Impact (Stein)	120
Shelley Says (M. Boag)	115
Sure Mert (Frazier)	110
Also eligible	
Crime Fighter (Walker)	120

AL'S SUPER LAWNMOWER SERVICE
A good selection of re-built Lawnmowers.
Reels, Rotaries, Electrics and Hand Mowers
at Al's
5481 Hamsterly
658-8882 2-18

Purging (Johnson)	117
Kid Dynamo (Bray)	120
Arctic Sabre (J. Mena)	117

Second — $2,600, claiming, 3 year olds, 6 furlongs

Cascade Billy (Creighton)	110
Good On (Johnson)	120
Winning Bullet (Stein)	115
Duffus Castle (Williams)	115
Little Richard (Cuthbertson)	115
Dream Shot (C. Loseth)	115
Breezy Magic P. Bodnard)	110
Grey North (Demorest)	115

Third — $2,600, claiming, 2 year olds, 3½ furlongs

Pagan Flame (Cuthbertson)	113
Fifi's Queen (M. Mazza)	113
Delavant (Wilkinson)	113
Hasty Hustler (Frazier)	113
New Balance (Demorest)	113
Lauder's Pride (Gold)	113
Continual Rain (Johnson)	118
Lady Cassandra (Stein)	113
Delta Melody (Williams)	113

Fourth — $2,700, claiming, 2 year olds, 3½ furlongs

Peace Be With You (J. Mena)	115
Lehman Glen (Brownell)	115
Merci Ayant (Creighton)	117
Princley Sum (Demorest)	115
Pagan Perion (C. Loseth)	115
Easter Bug (C. Loseth)	115
Golfer's Revenge (no rider)	115
Pacific Gold (K. Gold)	115
Mighty Charger (J. Kelly)	115

Fifth — $3,600, claiming, 4 year olds and up, 6 furlongs

Morroco (Creighton)	109
Ole Par (M. Mazza)	119
Fleet Navaho (Dailey)	114
Madgic Mark (Bray)	117
Pitt Meadows (Krasner)	114
Captain Rivers (Bray)	117
Dawn Duster (Johnson)	114
Ardmore (Stein)	114
Sans O War (no rider)	109

Sixth — $2,700, claiming, 4 year olds and up, 6 furlongs

Cheetah Child (Walker)	112
Colonel Reigh (Smith)	115
Appenglow (J. Kelly)	112
Panama Pete (Krasner)	112
Coaldust Kid (Demorest)	115
Mr. Flintstone (Wilkinson)	107

Seventh — $3,500, claiming, 3 year olds, 6 furlongs

Multplissity (no rider)	115
Hail The Victor (Krasner)	120
Tolurado Magic (P. Bodnard)	111
Hey Herbie (Demorest)	115
Danske Future (Walker)	120
C. Leave (Cuthbertson)	120
Art of Persuation (Johnson)	116
Economic Recovery (A. Smith)	116
Floating Power (Gold)	118

Eighth — $3,200, claiming, 3 year olds, 6 furlongs

Flawless Performer (Creighton)	112
Patty Tay (Williams)	115
Croquebari (Krasner)	115
Loving Call (Demorest)	117
Minstrel Ship (Loseth)	117
Ask Irene (Carter)	117

Ninth — $6,000, allowance, 3 year olds and up, 6 furlongs

Zirita (Stein)	112
Winashare (Johnson)	110
Palica (C. Loseth)	117
Tasla (Walker)	110
On Schedule (R. Carrasco)	110
Miss Streaker (Creighton)	109
Country Kitten (Frazier)	110
Persian Goddess (Wilk'n)	109
Louise's Pride (Demorest)	113
Very Knowledgeable (Will'm)	114

Tenth — $3,000, claiming, 4 year olds and up, 6 furlongs

Aure (Johnson)	115
Keep In Tyme (Brownell)	112
Haigette (Creighton)	107
Vonnie Mahina (J. Kelly)	112
Naughty Nighty (Wilk'son)	107
Tracy's Tenulty (Frazier)	107
Sally Marie (A. Smith)	115
Swift Peggy (K. Smith)	110
Peggy Princess (Stein)	112

Superb Start

SALISBURY, England (AP) — Steve Cauthen made a superb start to his British racing career today, riding a winner in his first race, and following that up with a second-place finish.

Cauthen, the 18-year-old wonder boy from Walton, Ky., made a fairytale start when he rode the Barry Hills-trained colt Marquee Universal to victory in the Grand Foods Stakes at this rural southwest track.

He just failed in a bid to complete a winning double on Ring Lady.

Sunflight Holidays
SUNFLIGHT & WARDAIR BRING YOU THE BEST OF HAWAII.

When Wardair, Canada's foremost charter airline and Sunflight, Canada's Number One Holidaymaker, team up to bring you Hawaii, expect the best!
Because that's exactly what you'll get.
Wardair jets you there directly from Vancouver in Boeing 747 wide-body jumbo comfort. You'll enjoy the smoothest, quietest flight possible and you will be pampered by Wardair's famous on-board service with complimentary meals and bar service.
On arrival in Hawaii, Sunflight welcomes you. Our courteous representatives smooth your way to one of Sunflight's hotels, and they'll be there throughout your stay to assist you whenever you like them to.
Wardair & Sunflight. The best team to Hawaii.

One, Two or Three weeks in Waikiki. 1 week from $399. 2 weeks from $499. 3 weeks from $599.
Two weeks. One week each Waikiki and Maui or Kauai. From $649.
Three weeks. One week in Waikiki. Two weeks in Maui, Kauai or Hawaii. From $699.

Departs Vancouver Saturdays weekly from April 28 to October 27, then Sundays November 4 to December 9.

Your Hawaii Sunflight includes:
- Air transportation by Wardair Boeing 747 jumbo jet service.
- Complimentary inflight meals and bar service.
- Transportation and luggage transfer between airport and hotel.
- Lei greeting in Honolulu • 4% Hawaii state tax on hotel accommodation.
- Accommodation in room or apartment with private bathroom or shower. • Beach bag and ticket wallet.
- Sunflight representative service on all islands.

For passengers staying at least 7 nights in Honolulu:
- Champagne breakfast and introductory briefing
- Muu-Muu factory tour.

For passengers on out-island holidays:
- Inter-island air transportation by Hawaiian Airlines.
- Transportation and luggage transfer between airport and hotel on the out-islands.

Not Included: Canadian transportation tax $8.00 (Can.) and U.S. transportation tax $3.50 (Can.) and discretionary hotel service charge.

CHARGEX VISA

Prices depend on hotel and departure date chosen and are per person based on two persons per room. Some departures and/or hotels may be sold out or become unavailable

SEE YOUR TRAVEL AGENT TODAY

Dollar for Dollar DATSUN is Your Best Buy
THREE POINT DATSUN
2620 GOVERNMENT
385-6737 Dlr Lic. 5053
THERE'S MORE FUTURE IN A DATSUN. DATSUN

Career Opportunities
THE CITY OF Edmonton

CITY SOLICITOR
The City of Edmonton, a diversified corporation consisting of some twenty-four departments, including major City-owned and operated utilities, requires a CITY SOLICITOR.
As the Municipality's principal legal representative, the City Solicitor is responsible for planning, staffing and managing the operations of a department providing legal services and advice to the City Council, civic officials and departments, as well as municipal commissions and boards. In addition the incumbent will participate in and supervise the more complex cases and be responsible for clarifying, explaining and interpreting legislation and existing/proposed bylaws and for giving legal advice regarding problems arising from their administration or enforcement.
The successful applicant will have had extensive experience in the practice of municipal law including extensive experience in a management capacity. Applicants must be a member or be eligible for membership in the Law Society of Alberta.
This position offers an attractive program of Corporation paid benefits and a salary commensurate with qualifications and experience. Please quote: POSTING No. 538G-79. Closing date April 20, 1979.
Submit resumes to: W. R. Luyendyk,
General Manager,
Personnel Department,
26th Floor, CN Tower,
10004 — 104 Avenue,
Edmonton, Alberta
T5J 0K1

SENIOR SYSTEMS CONSULTANT
As a City, Edmonton is a dynamic growth centre with an estimated population of 500,000 by 1982. As a Corporation, it provides a complex of municipal and utility operations which constantly demand improved and expanded information systems.
At the Corporate level, the Management Systems Branch is responsible for the overall management of computer-based systems throughout the City's organization. With the 25 individual Departments, its role is to provide competent systems consulting services, review and evaluate plans and proposals, organize or participate in project study and evaluation groups. This environment offers an unparallelled opportunity for the introduction of innovative systems concepts.
Experience:
In applying problem-solving techniques to the development of systems for management and operationally oriented staff.
Results oriented, able to assume responsibility and exercise sound judgment.
At least 5 years in implementing practical, operational level, computer information systems, including at least two years in a senior capacity.
Academic:
Preferred consideration to Post Graduates with education in the following:
Technical — Computer Sciences, Operations Research, Statistical Analysis, Information Systems Design.
Business — Economics, Accounting, Administration.
Opportunity for advancement and growth is excellent and a full range of benefits are offered, including dental plan and relocation assistance. Starting salary negotiable to $35,400 per annum. When applying, please quote: POSTING No. 493A-79. Closing date April 27, 1979.

PLANNING ENGINEER
The Edmonton Power Department is in need of an individual to perform planning engineering studies for the identification of short/long-range system expansion programs. He/she will develop plans and schedules for new substations, perform economic evaluations and analytical studies of the distribution system, and will assist in preparing capital budgets.
Degree in Electrical Engineering; six to eight years professional experience in electrical transmission/distribution engineering or planning; eligibility for membership in A.P.E.G.G.A. Knowledge of computer techniques an asset.
Initial salary negotiable to $29,100 per annum. When applying, please quote: POSTING No. 521C-79. Closing date April 13, 1979.

COMPUTER SYSTEM PROJECT LEADER
Central Supply and Services requires a Project Leader in the technical services group to co-ordinate the activities of computer programmers and systems analysts involved in the development and/or maintenance of computer systems for the City of Edmonton. Duties include designing and implementing a production control system, tape management system, production libraries and mass storage management; estimating development and maintenance projects; and scheduling system work to ensure projects are developed on time and within estimate.
Undergraduate degree in an appropriate specialty such as Computing Sciences and a minimum of four years experience in systems analysis and design or installation management including supervisory or management training.
Initial salary negotiable to $26,500 per annum. When applying, please quote: POSTING No. 524A-79. Closing date April 13, 1979.

UNDERGROUND RESIDENTIAL DISTRIBUTION ENGINEER
The Edmonton Power Department seeks an individual to perform duties in the area of underground distribution including layout and design work for U.R.D. services; defining requirements for and obtaining materials, equipment and services; providing direction to technical support staff.
Degree in Electrical Engineering; four years experience in distribution system engineering; eligibility for membership in A.P.E.G.G.A.
Initial salary negotiable to $26,400 per annum. When applying, please quote: POSTING No. 520C-79. Closing date April 13, 1979.

THERMAL PLANT MECHANICAL ENGINEER
The Edmonton Power Department requires an individual to provide assistance in the engineering of power generation stations. This will involve the production of designs, the use of planning techniques to ensure co-ordination in the construction of new stations, and the estimation of budget requirements.
Degree in Mechanical Engineering, 4 years experience, preferably in the engineering/construction of power stations; eligibility for membership in A.P.E.G.G.A.
Initial salary negotiable to $26,400 per annum. When applying, please quote: POSTING No. 514C-79. Closing date April 13, 1979.

PROPERTY ADMINISTRATOR
The Parks and Recreation Department requires an individual to assume responsibilities related to real estate acquisition and purchase justification. The incumbent will liaise with the Law Department and individuals in the public/private sectors and will maintain records relevant to insurance, leases, contracts, taxes, security, and claims.
Degree in Business Administration with training in Property Management and/or Contract Administration; five years related experience, preferably in a managerial capacity; or an equivalent combination of training and experience.
Initial salary negotiable to $22,500 per annum. When applying, please quote: POSTING No. 526C-79. Closing date April 13, 1979.

EDMONTON 1904 - 1979
Apply to: The City of Edmonton,
Employment Office,
Centennial Building,
21 Sir Winston Churchill Square,
EDMONTON, Alberta
T5J 2E5
CITY COMMISSIONERS

Full Speed Ahead For Rowers

ST. CATHARINES, Ont. (CP) — The Canadian Amateur Rowing Association, buoyed by medal-winning performances of its women rowers at the last two world championships, is looking for a national coach to prepare the team for the 1980 Moscow Olympics.

The Canadian rowing program has emerged since the adoption of a national formula in 1976 to become a world contender at both the elite and junior levels through the efforts of volunteer coaches.

The search for a fulltime professional mentor of the national team evolves from a Sport Canada grant, which the federal body has suggested by used primarily to coach the women's elite boats. The CARA would like to see the new coach responsible to both men's and women's crews.

The women's crews won silver and bronze medals at last year's world championships in New Zealand and their success at international events has sparked speculation that a women's base will be established on Canada's West Coast to take advantage of the year-round rowing conditions.

The men's team would remain in Eastern Canada and put in winter sessions in the southern United States and Cuba. A 15-man Canadian contingent will begin training in Havana next week.

While the CARA awaits the signing of a fulltime coach, Tudor Bompa of Toronto's York University will be in charge of the national rowing program on a part-time basis.

He will be assisted by coaches Alan Roaf of Ottawa, Stan Murzda and Neil Campbell of St. Catharines, Alan Morrow of Victoria, Ian Gordon of Vancouver and Pat Crosserry of Hamilton.

The men's team is preparing for the Pan-American Games in Puerto Rico in early July while the women's team will be engaging in a summer-long series of European meets. Both men's and women's teams will hook up before the 1979 world championships in Bled, Yugoslavia.

The CARA also announced that a junior team, made up of rowers 17 and under, will compete in the FISA junior championships at Moscow in July.

RACE ROOKIE LEARNS QUICKLY

DARLINGTON, S.C. (AP) — Rookie Dale Earnhardt, who last week became the first rookie to win a race on the Grand National stock car circuit in almost five years, paced Friday's windswept second round of qualifying for the 23rd annual Rebel 500 on Sunday.

The 28-year-old Earnhardt candidly admitted his own driving error cost him a chance to qualify in the first round on Thursday. He averaged 152.361 miles an hour on Friday on the best of his two qualifying laps around Darlington International Raceway's tricky 1.366-mile oval.

"If I had talked to Donnie and Bobby Allison yesterday before I qualified, I could have saved myself the trouble today," Earnhardt said. "They told me what I was doing wrong. I was fine in turns three and four, but I messed up in one and two. They told me I was going in too deep, and how to do it a better way."

Earnhardt responded to the advice by improving his speed a crucial 10th of a second — it might have been more expect for a stiff wind — to a speed that almost would have put in him the lineup had it come in the first round.

He was almost a half second faster than the next fastest driver Friday, Al Holbert, at 150.694 m.p.h.

A total of 12 cars earned positions on Friday, leaving open only the last 12 spots in the 36-car lineup. They were scheduled to be filled today in the third and final round of time trials.

Also scheduled today was a 100-lap race for NASCAR's Baby Grand stock cars.

CO-ORDINATOR

Transition House requires a Co-ordinator to supervise its services to women and children needing shelter and support arising from family problems. Experience in counselling women, in managing small volunteer agency and in developing community resources required. RSW preferred. Please reply to Box 6271, Station "C", Victoria, V8P 4G0, before April 10.

ACCOUNTANT

Rayonier Canada requires the above for permanent employment at its Port Alice Pulp Mill, located on Northern Vancouver Island, B.C.

The preferable candidate will have R.I.A. or C.G.A. qualifications with experience in the forest or a related industry. Candidates currently in 4th or 5th year accounting programs will also be considered. Self motivation, career aspirations, and a solid work attitude are essential.

The town of Port Alice is fully modern with good recreational facilities, including ice arena, curling rink, golf course, and community club. As well, there is excellent housing and fishing in the area.

Salary will commensurate with qualifications and experience.

Please apply in confidence to:

Rayonier Canada
Industrial Relations Department
Box 2000
Port Alice, B.C. V0N 2N0

RayonierCanada

Management Trainees Men's Wear Store

One of Canada's largest national men's wear chains is now accepting Management Trainee applications. Experience in customer service is preferred though not essential. Successful applicants receive an intensive in-store training program. We offer a competitive starting salary, company benefits, and advancement opportunities for successful candidates. For a confidential interview, please apply in person to the manager, Stan Mumford, at Hillside Shopping, Victoria.

JACK FRASER

(A Division of Grafton-Fraser Inc.) 4-10

FIELD ENGINEER

WELDWOOD OF CANADA LIMITED requires a Field Engineer for its Contract Logging Division based in Campbell River.

The successful candidate will be responsible for the supervision of field layouts and the overall planning and implementation of the Division's engineering programs.

Applicants must be qualified field engineers possessing 3-5 years coast experience. Salary will be commensurate with experience.

Please send resume stating education, experience and present remuneration to:

Weldwood of Canada Limited,
215-1180 Ironwood Rd.,
Campbell River, B.C.
V9W 5P7

Weldwood

MILLWRIGHTS

Rayonier Canada requires the above for permanent employment at its Woodfibre Cellulose Division.

The successful applicant must have a B.C.T.Q., or interprovincial qualifications and preference will be given to those with pulp and paper experience.

The hourly rate of pay for this position is $10.515. We offer an excellent medical and welfare plan, and relocation assistance as well. Woodfibre is a 500 tone/day fully bleached Kraft mill located near Squamish, 64 km. north of Vancouver.

Applicant may apply in confidence to:

Rayonier Canada
Industrial Relations Department
Box 5000
Squamish, B.C. V0N 3G0

RayonierCanada

evans PRODUCTS COMPANY LIMITED | KINBASKET OPERATIONS
P O BOX 170 GOLDEN B C

has openings for hi-lead logging contractors starting June 1, 1979. For further information contact:

Derrek Webb or Arnie Haller
Box 170
Golden, B.C.
Phone: 344-2261

WK smith & associates ltd.

THE VILLAGE OF SECHELT
requires a

CLERK-TREASURER

The Village of Sechelt is seeking applicants for the administrative position of Clerk-Treasurer.

Sechelt is a small community on the Sunshine Coast. It is situated north of Howe Sound and linked to the mainland by a ferry route. The Sunshine Coast is a popular summer resort district.

The successful candidate will be responsible for the statutory duties of Clerk and Tresurer and conduct the day-to-day affairs of the Village in accordance with Council policy.

Preferred candidates will have some training in municipal administration and accounting, or related management experience.

Salary — $17,000 to $19,000 depending on experience; plus fringe benefits.

Applications will be treated in strict confidence and should be forwarded to the undernoted with resume and selected references by April 20, 1979.

W.K. Smith and Associates Ltd.
Ste. M12 - 635 Humboldt St.
Victoria, B.C.
V8W 1A7

Telephone: 386-6033

MARINE ELECTRONICS TECHNICIAN

A leading distributor of marine equipment requires a Marine Electronics Technician for the Lower Mainland area. Preferred applicant would have 3-5 years' experience on radar, sounders, sonar and communication equipment. Union rates, Company benefits and excellent working conditions. For consideration please send complete resume in confidence to:

Brian Battle,
Aviation Electric Limited,
Pacific Division,
4820 Hoffar St.,
International Airport South,
Richmond, B.C. V7B 1B2

British Columbia Buildings Corporation

FINANCIAL ACCOUNTANT

Location: Victoria

Reporting to the Supervisor, Financial Accounting, the successful applicant will be involved in the preparation of the Corporation's Financial Reporting Package. The major challenge of this position is the preparation of appropriate and usable financial reports. Maintenance of the Fixed Assets and/or Revenue systems of the Corporation may be an integral part of the position.

This position will be of interest to those individuals whose current earnings are in the $20,000 range. Candidates should be a recently qualified accountant with either R.I.A., C.G.A., or C.A. accreditation and some related accounting experience. Good exposure to advanced computerized accounting system is highly desirable.

Relocation assistance is available if necessary.

Applicants should submit their resumes in confidence to:

Mr. Jim Harrison,
400 - 910 Government Street,
Victoria, B.C. V8W 2T4

Okanagan College

Invites applications for the following positions

INSTRUCTOR

Duties: To teach and develop courses in the listed instructional areas.

Preferred Qualifications:

1. Minimum of a Master's degree in the instructional area, or the equivalent.
2. Post-secondary teaching experience and/or applied experience.
3. A commitment to teaching.

Salary Range: 1978-79 salary scale (presently under review) $16,620-$28,103. Maximum initial placement $23,548.

PERMANENT POSITION

Starting Date; August 1, 1979.

EARLY CHILDHOOD EDUCATION

—first- and second-year career program courses in child growth and development, program and curriculum development, history, and theory of early childhood education, and practicum.

—must have practical experience as a supervisor in a centre for young children.

—must be registered or eligible for registraion as a pre-school supervisor with the B.C. Child Care Facilities Licensing Board.

TEMPORARY POSITIONS

Appointment Period: August 1, 1979 to May 2, 1980.

1. BIOLOGY—CHEMISTRY

—First-year university transfer courses in introductory biology, and introductory chemistry.

2. ECONOMICS—HISTORY

—first- and second-year university transfer courses in the Canadian economy, economic history and thought, micro and macro-economics, Canadian history, and United States history.

3. ENGLISH

—first- and second-year university transfer courses in composition and literature, and a first-year career program course in business administrations.

4. MATHEMATICS

—first- and second-year university transfer courses, in particular elementary statistics and calculus, and a first-year career program in business mathematics.

5. MATHEMATICS—PHYSICS

—first-year university transfer courses in finite mathematics, linear algebra, elementary statistics and calculus, and introductory physics.

—a strong background in physics is essential.

6. PHILOSOPHY—POLITICAL SCIENCE

—first- and second-year university transfer courses in introductory philosophy, ethics and social ethics, and first-year university transfer courses in Canadian government and contemporary ideologies.

—a knowledge of Canadian governmental institutions and processes is essential.

7. SOCIOLOGY

—two positions

—first- and second-year university transfer courses in introductory sociology, Canadian society, sex roles and race and ethnicity.

LABORATORY INSTRUCTOR

TEMPORARY POSITION

Appointment Period: August 1, 1979 to May 2, 1980

Duties: Under the general guidance of the physics instructors:

i) to give practical instruction in and prepare the laboratory for first- and second-year university transfer courses and first-year career program courses.
ii) to order, service, and maintain laboratory equipment.

Preferred Qualifications:

1. B.Sc. in physics, or a two-year technical program diploma and appropriate experience.
2. Teaching experience is an asset.

Salary Range: 1978-79 salary scale (presently under review) $14,438-$22,637.

Applications should include a curriculum vitae and the names of three referees, and should be forwarded to:

The Dean,
Division of Academic and Applied Studies
OKANAGAN COLLEGE
1000 KLO Road
Kelowna, B.C.
V1Y 4X8

Telephone: (604)762-5445

Closing date for the receipt of applications: April 27, 1979.

Industrial Sales Representative

ATCO Structures Ltd., a progressive Canadian company supplying industrial camps, commercial offices, construction site offices and community structures to the North American marketplace has an opportunity for a professional sales representative.

Your challenge will be to sell and/or lease industrial and resource related equipment. The determining of customer requirements and to develop and maintain a complete product knowledge are additional responsibilities of this position.

If you are looking for a reputable product to sell in a promising marketplace, high earnings and a high growth company, then this position will interest you. Your confidence gained through proven sales experience, preferably from the industrial marketplace, and high initiative should equip you to meet this challenge.

Interested applicants are invited to send us a resume or complete an application at:

ATCO

Sales Manager
ATCO Structures Ltd.
202 - 1134 Homer Street
Vancouver, B.C. V6B 2X6

The Open Learning Institute, a newly established Provincial Institute for distance education is accepting for the following positions:

SENIOR ADVISOR

Responsible for the organization and supervision of the advising service, administration of financial aid programmes, providing students with advice on programme and course selection, diploma degree requirement, financial aid and transfer of credits.

Requires demonstrated leadership and administrative capability in a university or college environment. Knowledge of learning support systems is desirable.

Starting date: July 1, 1979.

SENIOR TUTOR

Responsible for organizing, supervising, and providing leadership to the course tutoring service. The senior tutor will be expected to perform tutoring duties in his/her area of specialization including marking assignments, monitoring the students progress, organizing and conducting tutorials and seminars, and grading examinations.

A senior academic position requiring demonstrated leadership and administrative capabilities in a university or college.

Starting date: July 1, 1979.

EXAMINATIONS AND PUBLICATIONS CO-ORDINATOR

Responsible for the coordination and preparation of all publications pertaining to the Registrar function and for the scheduling and organizing of all examinations in various parts of the province. Secondary responsibilities will include office management functions within the Division.

Requires a high level of organizational skill, plus an ability to write clearly and concisely.

Salary Range: $18,000-$22,000 per annum depending on qualifications and experience.

MANAGER, ADMISSIONS AND RECORDS

Responsible for the management of all aspects of the student admissions and records operations.

Background and experience in machine records management, preferably in a college or university is required.

Starting date: May 1, 1979.

Salary for positions will be commensurate with qualifications and experience.

Applications should be forwarded to:

Ms. Carol Bayes
Personnel Assistant
THE OPEN LEARNING INSTITUTE
7671 Alderbridge Way
Richmond, B.C.
V6C 1Z9

COMMUNICATIONS MANAGER

The job:

- a challenging new position as manager of an intensive province-wide communications program for a major British Columbia association.
- involves development, organization, budgeting and administration of a planned program with a small staff.
- requires recognition of communication opportunities and ability to develop and implement them quickly and effectively; superb writing skills are essential.
- includes mature judgment and management counselling.

The successful applicant:

- a 'shirtsleeve' professional with a minimum of five years' senior management experience in public relations/public affairs/corporate communications.
- a capable administrator with demonstrated organizational ability.

Location: Vancouver. Salary: $25,000+

Send detailed resume, in confidence, by April 20, 1979 to:
Dick Collis, Public & Industrial Relations Limited
#1770-1055 West Hastings St., Vancouver, B.C. V6E 2E9

No Worries for Moser-Proell

MONTEVIDEO (AP) — Charges of professionalism against world ski champion Annemarie Moser-Proell are melting away like Alpine snow in summer, say three Olympic officials investigating her case.

The inquiry is not yet completed. Philipp Von Schoeller, a member of the International Olympic Committee from Austria, is waiting to interview the Austrian star.

However, Schoeller and two other key officials made it clear they are on her side and expect her to be competing in next year's Olympic Games.

The other two men probing the case are Willie Daume of West Germany, chairman of the IOC's eligibility commission, and Marc Holder of Switzerland, an IOC member and president of the International Ski Federation (FIS).

All are attending the IOC session in this Uruguayan city.

Proell retired briefly from skiing and appeared in a television commercial with her husband, advertising a detergent. Later she sent her fee to the Austrian Ski Federation and returned to the World Cup ski circuit.

"In my view she has not infringed the eligibility rules," Holder said. "The television fee has been returned. It is not like a case of somebody turning professional for a spell and then asking to be reinstated as an amateur. She never has been a professional."

Schoeller said: "My mind is absolutely clear on the case. She has done nothing wrong. But before I send a report to FIS, I think it is only right that I interview her. I hope to do this as soon as I return to Europe."

Daume said: "I cannot make a final comment until I have had a report from FIS. But it looks all right to me."

DUTCHMAN JOINS STING

CHICAGO (AP) — Wim van Hanegem, one of premier soccer players in the Netherlands, has agreed to terms with Chicago Sting of the North American Soccer League.

CZECHS JUNIOR CHAMPS

TYCHY, Poland (Reuter) — Czechoslovakia won the European junior hockey title Friday when Vladimir Svitek scored with less than six minutes to play for a 5-4 victory over the Soviet Union.

Finland hammered Sweden 8-0 to capture the silver medal. The Soviets finished third.

CONTROLLER

Progressive transportation equipment manufacturer, based in Western Canada, requires a Controller for Canadian operations. The successful candidate will possess an MBA Finance and have at least 10 years experience in truck manufacture accounting, financial planning, truck dealer financing and credit, and EDP Systems and controls and be willing and able to relocate to an area of the Company's choice. Interested applicants are requested to forward a detailed resume providing qualifications, experience, salary expectations and references.

Reply to:
Victoria Press Box 727

CHIEF MEDICAL RECORD LIBRARIAN

The Victoria General Hospital, a 422-bed acute care facility, which is currently undergoing a rebuilding programme, invites applications from Medical Record Librarians with current registration in the Canadian College of Health Record Administrators at the Certificate level and management training and/or experience for the challenging position of Chief Medical Record Librarian.

Will be responsible for the organization and management of the Medical Records department with a staffing complement of 27.

Apply in writing to: **Personnel Manager**
Victoria General Hospital
841 Fairfield Road
Victoria, B.C.
V8V 3B6

AN EXCEPTIONAL OPPORTUNITY

For a fully experienced men's wear salesperson in one of Victoria's finest shops. Top salary and all benefits to selected applicant. Apply in writing with all particulars to

965 PATTULLO PLACE
VICTORIA, B.C.
V8S 5H6

4-7

PROJECT ENGINEER

Require an experienced Construction Supervisor to perform Management Duties for a reinforced concrete building.

Qualifications — P. Eng. (Structural) desired or equivalent experience will be considered.

Salary — Commensurate with experience and education.

Reply Victoria Press, Box 748

MUSEUM TECHNICIAN III

RT. HON. JOHN G. DIEFENBAKER CENTRE

University of Saskatchewan

Under the general direction of the Centre's Director, this individual will prepare and install materials for three-dimensional exhibitions; prepare graphic and working drawings; examine, diagnose, and devise treatments for items in the collection; and perform other tasks related to the storage, preservation, and exhibition of artifacts for the new Rt. Hon. John G. Diefenbaker Centre.

The Centre, which is currently under construction, will form both a public museum and a working archives. For the public there will be exhibits and displays featuring manuscript material and memorabilia from the Diefenbaker Collection.

Qualifications: Significant related experience in positions of increasing responsibility. Completion of a two-year course in Museology would be an asset.

Compensation: Commensurate with training and experience and an attractive benefit package.

Apply with a complete resume to Personnel Office, Room 201, Administration Building, University of Saskatchewan, Saskatoon, Saskatchewan, S7N 0W0.

Enquiries about the position may be directed to Mr. John Munro, Director, Rt. Hon. John G. Diefenbaker Centre, (306) 343-3427.

SCHOOL DISTRICT NO. 65 (COWICHAN)
requires a

SUPERVISOR OF TRANSPORTATION

Applications will be received until 4:00 P.M. Thursday, April 12, 1979 for the above position.

Applicants should have a sound knowledge of management and personnel practices, supplemented by the practical experience of a tradesman Auto Mechanic.

The position offers a salary in the range of $23,000 plus. Liberal benefits package.

Applications, together with at least two references, should be addressed to:

W. F. Brown, Secretary-Treasurer,
School District No. 65 (Cowichan),
2557 Beverly Street,
Duncan, B.C.
V9L 2X3

3-30

Imperial Tobacco Limited

Canada's leading manufacturer and merchandiser of tobacco products offers a challenging sales position to career-orientated and highly motivated self-starters.

University entrance qualifications or their equivalent are required. While previous sales experience is preferred, it is not essential, as we have an effective sales training program.

We offer a good starting salary and broad range of related benefits.

Please send resume of qualifications to:

BOX 6600,
Vancouver, B.C. V6B 4B5

District of Surrey

ASSISTANT DEPUTY TREASURER

The District of Surrey's Treasury Department has a challenging and interesting professional career opportunity for an aggressive individual.

The Assistant Deputy Treasurer will form part of the financial decision making team and will have a wide range of responsibilities including financial forecasts and studies, development of financial policies, municipal budgets and will provide assistance to various municipal departments.

Applicants must have membership in a recognized accounting designation. Experience in data processing in a distributed on-line environment would be an asset.

Applicants are requested to submit a resume in confidence including work experience and qualifications to:

Director of Personnel,
Employment Office,
DISTRICT OF SURREY,
14245-56th Avenue,
Surrey, B.C.
V3W 1J2

THE CENTRE FOR PERSONAL AND COMMUNITY DEVELOPMENT (LETHBRIDGE)

requires a

FAMILY THERAPIST

Qualifications:
Applicants with a M.S.W. or related degree and demonstrated competence in marital and family counselling will be given preference.

Responsibilities:
—direct marital and family counselling
—supervision and education of B.S.W. students
—contribute to service development through participation in long range planning process of the agency.

Starting Date: July 1, 1979

Salary Range: $18,000-$21,000

Please submit curriculum vitae and names of three references by April 30th to:

Don Green
Executive Director
Centre for Personal & Community Development
205—740 4th Avenue South
Lethbridge, Alberta T1J 0N9

Baron Bun

WHAT A GREAT CONCEPT!

International Baron Bun Corporation offers a franchise with a difference. Their unique concept directs its attention toward the relatively underdeveloped segment of the fast food market. Franchises are available throughout western Canada.

The Baron Bun Franchise includes:
☆ Unique product
☆ Turn-key operation
☆ Training
☆ Financial Assistance
☆ Accounting System
☆ Promotion and Advertising

Total investment including franchise fee is approximately $35,000.00 with $15,000.00 cash requirement in most cases. Further information is available by phoning or writing:

INTERNATIONAL BARON BUN CORPORATION
Suite 211-9547 152nd Street
Surrey, B.C. V3R 5Y5
Telephone (604)588-7811 or 588-7711

RESIDENT ENGINEER

WELDWOOD OF CANADA LIMITED requires a Resident Engineer for a mid-coast Company division.

The successful candidate will be responsible for the supervision of field layouts and the overall planning and implementation of the Division's engineering programs.

Applicants will be qualified engineers possessing 3-5 years coastal experience. Salary will be commensurate with experience.

Please send resume stating education, experience and present remuneration to:

Weldwood of Canada Limited
215-1180 Ironwood Rd.,
Campbell River, B.C.
V9W 5P7

Weldwood

HEAVY-DUTY MECHANIC

Williams Lake, B.C.

MERRILL AND WAGNER, a division of WELDWOOD OF CANADA LIMITED, engaged in all phases of sawmill and plywood production, has an immediate opening for a qualified Heavy-Duty Mechanic at Williams Lake, B.C. IWA rates and benefits will apply.

The successful candidate will possess a valid B.C. ticket and be thoroughly familiar with all aspects of equipment maintenance, repair and trouble-shooting.

Williams Lake, the hub of the Cariboo, is a community of approximately 25,000. Good educational, medical and commercial facilities, plus moderately-priced housing complement this popular recreation area.

Please submit applications, complete with qualifications, past work experience and present earnings to:

Mr. Robert A. Norman,
Personnel Supervisor,
Merrill and Wagner Division,
Weldwood of Canada Limited,
P.O. Box 4509,
Williams Lake, B.C. V2G 2V5,
(604) 392-7731.

Weldwood

Chevron

PETROLEUM MARKETING AND FINANCE CAREERS

Chevron Canada Limited, a regional petroleum company with refining and marketing operations headquartered in Vancouver, offers career opportunities in their marketing and finance departments for individuals with an interest or experience in the following areas:

Marketing —	Planning and
Sales	Economics
Transportation	Financial Analysis
Supply	Budget and
Accounting	Forecast Analysis

The successful applicants will be self-motivated, high potential men and women with broad interests and skills. Consideration will be given to recent graduates in commerce/business or MBA programs. Consideration will also be given to equivalent business experience in related areas.

These positions offer growth opportunities in a progressive company. Salary commensurate with qualifications together with a good company benefit package, are offered.

Applicants should forward their resumes outlining qualifications, details of experience and salary expectations to:

Manager, Industrial Relations,
CHEVRON CANADA LIMITED,
1500-1050 West Pender Street,
Vancouver, B.C. V6E 3T4

The Province of British Columbia

APPRENTICESHIP COUNSELLOR

For **Ministry of Labour, Burnaby** to have responsibility for the delivery of apprenticeship programs on Vancouver Island and the Lower Mainland. Primarily challenges will be the monitoring and upgrading of program delivery and allocation of resources to promote same. They will assist senior management in development of Branch policy and planning. Considerable travel.
Qualifications — Preferably post-secondary education and experience in the area of apprenticeship and/or vocational training. Proven abilities in administration.
Salary — $22,872-$29,292
Quote competition 79:773-01
Obtain applications from the Public Service Commission, 544 Michigan Street, Victoria V8V 1S3, and return IMMEDIATELY.

Positions are open to both men and women. Canadian citizens are given preference. Obtain and return applications at address below, unless otherwise indicated.

Province of British Columbia
Public Service Commission
544 Michigan Street, Victoria, B.C. V8V 1S3

ENGINEERS

VANCOUVER, CALGARY

50 YEARS

Klohn Leonoff Consultants Ltd., a well-established Western Canadian consulting engineering firm seeks a number of Professional Engineers for a wide variety of projects.

CIVIL/GEOTECHNICAL

Work includes layout and supervision of investigations, detail designs, and reports for structure foundations, dams, surface and underground excavations, slope stability, northern and permafrost engineering. A post graduate degree in geotechnical engineering is an asset. Positions are available for junior, intermediate and senior engineers in both Calgary and Vancouver.

CIVIL/HIGHWAY

An intermediate or senior engineer is required for work on feasibility studies, planning, detail design, specification production and construction supervision management of highway and other heavy civil engineering projects. Future vacancies for other junior and intermediate staff are also expected. Location — Vancouver.

Confidential replies to David Stephenson, quoting Assignment #VTC-533. Should further details be required, please call (604) 682-8888 (Collect, if need be).

TECHNICAL SERVICE COUNCIL
475 W. Georgia St., Vancouver V6B 4M9
(604) 682-8888
Calgary • Edmonton • Montreal • Toronto • Winnipeg
Personnel Consultants/Est 1927

capilano college

REGISTRAR

Position Function:
To fulfill the function of a traditional Registrar's Office in an expanding educational institution.
Responsibilities include student registration and admission; production and dissemination of College timetable; departmental budgeting and planning; supervision of staff providing registration and reception services; overseeing computer operations and function; and interaction with institutions, government and agencies on matters relevant to the office.

Position Requirements:
Applicants should have relevant educational management experience, including computerized record systems. Personal educational development relevant to the position and function.
The position is to be filled as soon as possible. Applications will be reviewed by April 30, 1979.

Position Rewards:
The College is located in a beautiful forest/mountain setting on Vancouver's North Shore, and provides a stimulating working environment in a comprehensive community college. Attractive and competitive compensation will be negotiated with the selected applicant.

Applications:
Send a full resume, including current career objectives to:

The Personnel Department
Capilano College
2055 Purcell Way
North Vancouver, B.C. V7J 3H5

quoting Competition Number: 79-161-A

SENIOR APPRAISER

The Mortgage Corporation has a vacancy for a Senior Appraiser/ Appraiser III in our Calgary regional office. This is a permanent, full-time position.

Requirements: Must have A.A.C.I. designation and be fully experienced in the appraisal of all types and sizes of residential construction and land development projects. Should have well developed management skills to meet the needs of the senior regional position. The candidate should possess extensive knowledge of and experience in the real estate, property management, construction, mortgage and appraisal fields.

Responsibilities: To deal with the public, municipal officials, realtors, developers and other government agencies or departments at the provincial and federal level. Must exercise good judgement in dealing tactfully with people and maintaining a good corporate image. Responsible for the over-all administration, supervision and technical training for the regional appraisal staff. Other related duties as assigned. This person reports to the Director of Appraisal at head office.

Salary: $1,626 to $2,144 per month (1978 scales).
Interested applicants, please quote competition number below and send a resume outlining qualification, experience, salary expectations and availability. All replies will be held in strict confidence. Please direct your inquiries to:

Supervisor, Employment Services
Alberta Home Mortgage Corporation
#205—10050—112 Street
Edmonton, Alberta T5K 2J1
Competition No. AHMC106/79

Closing date: Competition will remain open until a suitable candidate is found.

The Province of British Columbia

PROGRAM CO-ORDINATOR

For CENTRAL MICROFILM BUREAU, under the Ministry of Provincial Secretary & Government Services at both VANCOUVER and VICTORIA (state preference), to plan and co-ordinate microfilming projects; co-ordinate the work of several units; supervise microfilm personnel; provide related technical services (processing laboratories); improve production efficiency; advise Director of resource capacity for new projects.
Qualifications — Preferably completion of accredited micrographics or record management course; several years' related experience; good knowledge of micrographics equipment, procedures, technical services.
Salary — $18,024-$20,916
Closing Location — Victoria
Quote Competition 79:213A-01
Closing Date — April 18, 1979

HOSPITAL ADMINISTRATION CONSULTANT

HOSPITAL PROGRAMS, Ministry of Health, VICTORIA, to act as specialist in field of health care administration and as inspector and consultant in organization/management of health care facilities with special emphasis to laundry and housekeeping functions, ensuring high quality patient care, efficient operation, effective utilization.
Qualifications — Graduation of recognized university diploma or certificate program in hospital or health care administration, with special technical knowledge in laundry and housekeeping management, related experience at senior administrative level.
Salary — $22,428-$26,508
Closing Location — Victoria
Quote Competition 79:878-01
Closing Date — April 18, 1979

RESEARCH OFFICER

For MINISTRY OF LABOUR, VICTORIA to act as co-secretary to the Federal/Provincial Manpower Needs Committee, co-ordinating preparation and submission of agenda items; will also prepare analysis and develop strategies related to manpower areas.
Qualifications — Successful applicant will possess a related degree plus an acceptable combination of post-graduate studies and related working experience. Proven analytical, oral and written skills, plus prior experience in negotiations, preferably in government and an appreciation of federal/provincial relations.
Salary — $24,432-$27,960
Closing Location — Victoria
Quote Competition 79:854-01
Closing Date — April 18, 1979

Positions are open to both men and women. Canadian citizens are given preference. Obtain and return applications at address below, unless otherwise indicated.

Province of British Columbia Public Service Commission.
544 Michigan Street, Victoria, B.C. V8V 1S3

audrey johnson

A Festival? We've Got One

Talk has gone on endlessly, if intermittently, over at least three decades — ever since, in fact, festivals became big business around the world — that this city should have a major festival.

Visitors and newcomers have said it and long-time Victoria residents have thought it, dreamed it, spoken about it and laid plans for it. Like a shiney object in a flowing stream it has bobbed up, skimmed along for a bit, disappeared, surfaced and gone under repeatedly.

Why was it not brought to high ground and given some tender loving care long ago?

Because in the first place it was obviously going to cost a great deal of money to put into working shape, and in the second, no one could agree as to just what form it should ultimately assume.

But as the 70s bloomed something was dropped into the current that, unnoticed by anyone for some time, stranded the object and brought it within reach. It was dropped by Vancouver concert manager and cosmopolitan J.J. Johannesen with his B.C.government-assisted founding at Shawnigan Lake of the Shawnigan Summer School of the Arts.

The progression of events from that point, mostly unforseen at the start, was steady. Johannesen had concentrated on providing a truly distinguished international faculty for the school and almost immediately, off-the-cuff, improvised faculty concerts began to fill the evenings. Then, after three years, the school, while maintaining its name, moved to Victoria and the Unversity School-St.Michael's campus.

The evening concerts, many of them now taking place at the McPherson Playhouse, assumed a greater importance. Like any good spin-off, they developed a separate significance.

A few quick-witted Victorians got on the bandwagon, and while all the other festival-wishers were looking in other directions, the Victoria International Festival was born. It came into being with the goodwill and financial assistance of the B.C.Cultural Fund through the relative government ministry and executive director Tom Fielding.

The Victoria International Festival Committee has acted since 1977 as the local organization working with artistic director Johannesen to mount the VIF each summer. Within a few days it will be announcing the full roster of artists and concert schedules for the coming summer, encompassing the period from July 15 to Aug. 23.

It is already known that the programs will feature such prestigious groups as the Philadelphia String Quartet, French hornist Barry Tuckwell and oboist Bert Lucarelli, both considered pre-eminent on the world scene; great double bassist Gary Karr and his harpsichord partner Harmon Lewis; top-ranking Canadian flutist Robert Aitken, and the noted English clarinetist, Gervase de Peyer.

There is much more, including piano and strings virtuosi, both Canadian and American, and a return from last summer of "Opera Piccola", which is another way of saying small, or chamber, opera.

Nor do Johannesen and the VIF Committee neglect the best of Victoria professional artists. Trio Victoria (Robin Wood-Sydney Humphreys-James Hunter) will also be part of the festival. So will the University of Victoria-based Pacific Wind Quintet. Also from UVic, a trio of the School of Music faculty's leading string players, under direction of George Corwin, will be performing contemporary Canadian music programs. It is expected that the CBC again will be recording these and other programs for later broadcast.

TUCKWELL . . . coming this summer

Mentioned previously were two major stumbling blocks in earlier contemplations of creating a world-class festival for this city: "cost" and "kind". How were these overcome? The answer is simple.

As far as what "kind" of festival is concerned, it grew naturally out of circumstance, so there never was any arguing or wrangling on that point. Cost is something else. The possibility of being able to mount a festival of this calibre by the usual means in this city, is utterly remote. It has been our good fortune that the presence of the Shawnigan Summer School of the Arts made available internationally noted artists at fees greatly reduced from what would have been required to bring them here specifically for the VIF.

It has been suggested over the past several months that a committee should be formed "to look into the possibility of getting a festival started" — a comment typical of our talent for splintering manouevres and for seeming to be happier pulling apart than together.

Said John Goult, new president of the McPherson Playhouse Foundation, at a recent meeting: "Talk of getting a festival going in Victoria is quite redundant now. This is already a festival city — all we need is a banner proclaiming it."

There is still more to this story. In fact, the McPherson Playhouse from early July to the end of August will be a happy hunting ground for residents and visitors seven nights a week.

The Victoria International Festival will have events running in the theatre Sunday-Monday-Tuesday of every week. Wednesday through Saturday Victoria Actors Association will be presenting on stage in repertory the charming American musical, *I Do, I Do*, and the wild British farce, *Move Over, Mrs. Markham.*

And if you want to spread the umbrella even wider, there will be Four Seasons Musical Theatre doing Cole Porter and Gershwin at The Belfry Theatre and Jerry Gosley's Smile Show at the Empress, and quite possibly other events.

Look no further, Victorians, you've got your festival!

Loyal support is what you can supply. Plenty of that and of course, cash (it's never unwanted) is the best citizen and corporate in-put. Given that in full measure, Victoria as the Festival City of B.C. will take off and grow stronger, richer and brighter with each year.

There's a footnote to this. What has been said does not imply that a door is being slammed shut, that there is no room for good, imaginative and practical ideas to be entertained, worked out and built in. Expansion of this kind should be welcomed — in fact looked for.

But, please, an end to divisiveness, a recognition of the fact that there are active in the field organizations and people of proven ability whose experience and practical knowledge must, in all future discussions, be taken into account.

Musical Notebook

French Songs by Choir

A program of Austrian and German music has been chosen by violinist Derry Deane, concert-master of the Victoria Symphony, and pianist Kathleen Solose, a faculty member of the Victoria Conservatory of Music. It will be presented Friday at 8 p.m. at Craigdarroch Castle.

Sonatas for violin and piano by Mozart (the B flat major K454) and Brahms (Op.78 in G major) will be followed by *Four Pieces* by Webern and the *Fantasia Op.159 in C major* by Schubert.

DEANE . . . recital at Craigdarroch

Deane recently appeared in recital in Saskatoon and Winnipeg, playing with Saskatoon pianist Marylou Dawes. Of Deane the Star-Phoenix music critic commented: "Always musical, she enjoys the deep and sometimes dark nature of both these works (the Beethoven C minor and Franck A major sonatas). Deane has all the technique necessary to give top performances of the most difficult of the violin repertoire ..."

Solose is one of the Conservatory faculty's outstanding performer-teachers. She came to the faculty upon her return to Canada after some time spent in study and performance in Russia.

* * *

An evening of songs in French will be presented by the **Choir of the Faculte St.Jean**, of the University of Alberta, at the Salle St.Jean Baptiste, 307 Richmond, Sunday at 8 p.m.

The 40 voice mixed choir will perform a variety of songs both classical and popular. Tickets for the performance can be obtained at the office of the Club Canadien-Francais de Victoria, 835 Caledonia, or call 383-5335.

* * *

Conservatory of Music recitals for the coming week will include soprano Deborah Millar with Robert Holliston, pianist, presenting a program of songs with assisting artists, Thursday at 8 p.m.

The program includes two arias by Handel which will be accompanied by a chamber ensemble consisting of Stephen Calder and Jean McRae, violins, Stacey Boal, viola, Terence Sturge, cello and Holliston on harpsichord. *Five Nocturnes* for piano, soprano and horn by Arnold Cooke will be performed with hornist Peter Burris.

Also on the program will be three Mozart lieder, art songs by Faure, three Chinese folk songs sung in their original language, and *Chansons de Bilitis*, a suite of 12 vocal pieces by Debussy.

NASHVILLE, B.C.
The Big Cabaret
Featuring
WOODSHED
Fri. and Sat. 9 p.m.-2 a.m.
ERNIE FULLERTON For Your Dining Pleasure 7-9
2915 DOUGLAS ST. INGRAHAM HOTEL 385-6731

NEWCOMBE AUDITORIUM
SUNDAY APRIL 22 8:00 PM
ADMISSION - $3.00
ADVANCE TICKETS AVAILABLE AT MARITIME MUSEUM
BUILDING & SAILING
'TREASURE'
COLOUR MOVIE FILM
NARRATED BY
JOHN GUZZWELL : IN PERSON
SPONSORED BY THE THERMOPYLAE CLUB. VICTORIA.

Sears HOME OF HOME IMPROVEMENT
Emergency Installation* within 24-hrs.
*except Sundays and Holidays, Greater Victoria area only
Cascade 40
Features 40 Imperial gallon capacity, twin 3000 watt upper and lower heating elements. White. 240-V. No. 73579 149.99
Sears 30
Features 30 Imperial gallon capacity, twin 3000 watt upper and lower heating elements. White. 240-V. No. 73571 139.99
Parts and Installation extra
Sears Plumbing and Heating 595-9111
Simpsons-Sears Ltd.
3190 Shelbourne Street

Let The Good Times Roll PNE '79
Take up the PNE Challenge!
Your chance to get into the Guinness Book of World Records.
Are you the best in the world?
Prove it!
At this year's PNE, you can compete against existing champions listed in the Guinness Book of World Records.
Or
Send us your idea for a new challenge.
Deadline for competition selection is May 15, 1979.
Mail challenge with name, address and telephone number to:
PNE Challenge,
P.O. Box 86668,
North Vancouver, B.C.
V7L 4L2
PACIFIC NATIONAL EXHIBITION

FOUR SEASONS MUSICAL THEATRE presents
EASTER SPECIAL FOR CHILDREN
"THE SLEEPING BEAUTY"
with music by Marg Adelberg
OPENING
Saturday, April 14th, McPherson Playhouse
2 P.M. Tickets $2.00 Phone: 386-6121

DANCERS TEEN DISCO
OPEN AT 7 P.M. FRI. & SAT.
Fisgard St. (across from the Bay) Information: 388-4432
DISCO AT ITS BEST

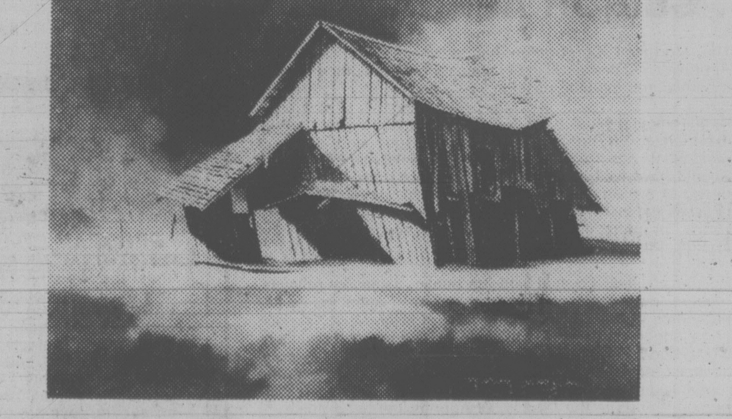

bruce cryer, A.F.C.A.
invites you to attend his second annual exhibition and sale of his most recent oils and watercolors at:
THE LAUREL POINT INN
Salons A & B
Thursday, April 12, 7:30 p.m.-9:30 p.m.
Friday, April 13, 12 noon-9:00 p.m.
Saturday, April 14, 11:00 a.m.-4:00 p.m.

MOIRA ANDERSON in a Scottish Fancy
All-Star Cast Including:
● Hamish Imlach ● The Cape Breton Fiddlers
Monday, April 9th — 7:00 and 9:30 p.m.
McPherson Playhouse
Tickets at Box Office — $7.50, $6.50, $5.50
Directed By
Victoria's own
SYLVIA HOSIE

University of Victoria Department of Music
UNIVERSITY OF VICTORIA
SCHOOL OF MUSIC FACULTY RECITAL
MUSIC FROM THE CLASSICAL PERIOD
featuring
LANNY POLLET, flute and JESSE READ, bassoon
with assisting artists
8 P.M. WEDNESDAY, APRIL 11, 1979
MUSIC BUILDING RECITAL HALL
Tickets $3 adults, $2 senior citizens and students are available at the School of Music General Office or at the door April 11.

jason's RESTAURANT
Will re-open on Tuesday, April 10th for your Dining Pleasure...
LUNCHEON: Tues.-Sat. 11:30-2:00
DINNER: Thurs., Fri., Sat. 6-9
45 BASTION SQUARE
LAW CHAMBERS BLDG.
TELEPHONE 382-0033

LADIES' NIGHT!! IS EVERY SUNDAY 5 TO 9 P.M.
Gay Nineties Spare Rib House
ONLY 6.95
FULL COURSE DINNER FOR THE LADIES
Our Special Salad
Bar-B-Que Queen Spareribs
Vegetable — Choice of Potato
French Garlic Bread
Sherbet — Beverage
CHILDREN'S MENU $3.50, UNDER 10 YRS.
Sing-Along Music Every Night
825 BURDETT — CHERRY BANK HOTEL 385-5380

UNIVERSITY OF TORONTO
FACULTY OF MUSIC
Canada's Leading Music School
Bachelor of Music Degree Program in Composition, History and Literature, Music Education, Performance
Artist Diplomas in Opera, Performance
Graduate Programs in Musicology, Composition, Music Education, Performance
Two Theatres, Library, Rehearsal Halls, Practice Facilities
VANCOUVER AUDITIONS, APRIL 21, 1979
For Information:
Assistant Dean (Administration)
Faculty of Music,
University of Toronto,
Toronto, Ontario M5S 1A1
Tel: (416)978-3741

Lillie: Honored in the Salon and the Texas Saloon

The public taste for soap opera in television prime time continues — provided the performers have British accents and the stories run out in a specified number of weeks.

We have seen the success of "continued dramatic stories" reach a peak with *Upstairs, Downstairs*, and probably a low point with *Country Matters*. Such programs have provided public television with some of its most faithful audiences.

To their credit, the British never seem to hurry their stories. American television producers pack a series of dramatic climaxes into every story to hold the viewer through another round of commercials.

In public television the commercials are few (and increasingly strident), but without the urgent appeal that to miss a single moment of TV is to commit a heinous wrong. The leisurely paced stories catch up a viewer and provide him with a certain restfulness that is nearly always missing in commercial television.

The same slow pace holds with *Lillie*, now in the middle of a 13-week run.

The main attraction for *Lillie* is an absolutely incandescently beautiful actress named Francesca Annis. She's been seen before in the *Madame Bovary* public TV soap opera and was honored on Broadway for her performance as Ophelia in Nicol Williamson's *Hamlet*. She's also performed with the Royal Shakespeare Company.

She first played the great courtesan Lillie Langtry in *Edward the King*, and the performance led producer Jack Williams to cast her in *Lillie*.

Apparently a lot of Lillie Langtry's dismissal of convention already existed in actress Francesca Annis. A press association story out of London recently noted that Mrs. Langtry gave birth to an illegitimate daughter fathered by Prince Louis of Battenberg. Now Francesca Annis has given birth to an out-of-wedlock daughter. Annis declined to name the father, declaring: "Having a baby is my private business." She did say that she might name the baby Emilie, the real first name of Lillie Langtry.

Emilie Charlotte LeBreton of the island of Jresey had the first marriage proposal at the age of 15. Her father, the Church of England's Dean of Jersey, received the proposal from a soldier and shocked the suitor by telling him that the girl was barely 15.

Her first love affair ended tragically when she was forbidden to see a lad named Michel. Her brother in the kindest possible tone revealed to her that Michel was a half-brother, her father's child by a woman other than her mother.

She resolved to get away from the island of Jersey. She met yachtsman Edward Langtry, captivated him and married him after an acquaintance of six weeks.

She has a long run, first as a favorite of Edward Albert, the Prince of Wales, and eventually she'll go on the stage and have a fine career there. Her rich husband will turn out to have a pile of debts, and she'll go to work in order to make a living.

She was, in short, just the kind of woman to command 13 weeks of attention in a British soap opera on America's public television.

Washington Post

CFAX 1070 PRESENTS
VERA LYNN

IN CONCERT
WITH SPECIAL GUEST JIMMY KENNEDY
ROYAL THEATRE
SATURDAY, APRIL 21, 8:30 P.M.
SUNDAY, APRIL 22, 8:00 P.M.
ALL SEATS RESERVED $9.00, $12.00, $15.00
TICKETS NOW ON SALE AT ARENA BOX OFFICE and HILLSIDE MALL
10 a.m.-5 p.m. DAILY EXCEPT SUNDAY
3-24

FERRANTE AND TEICHER
IN CONCERT
ORPHEUM THEATRE VANCOUVER
THURSDAY, APRIL 12
8:00 P.M.
TICKETS: ALL FAMOUS ARTISTS LOCATIONS
3-31

Amity Singers
Musical Director: Jon Washburn
MOZART—BACH—HANDEL
Ingrid Suderman — Soprano
Guest Soloists and Orchestra
CHRIST CHURCH CATHEDRAL
Friday, April 20 — 8:00 P.M.
Tickets $4.75 OAP/Students $3.25 at
Modern Sound Records — 766 Fort St.
The Tudor Sweet Shoppe — 2228 Oak Bay Ave.
and at the Door
Sponsored by PRESCRIPTION OPTICAL

OPEN FOR LUNCH
WED. through SUN.
schoor's seafood restaurant
BANQUET INQUIRIES: 658-1022
4558 Cordova Bay Road
4-11

OPEN WEEKENDS
Fun-tastic
Fun City
Sat. Sun. 12 p.m. to 6 p.m.
Go-karts — Moon Walk —
Slide — Mini-golf — Snack Bar
Do something different — Join us for fun.
Pat Bay Highway 17 at Vanalman.
Free admission to the grounds.
4-8

The Dutch Latch Restaurant
on Beautiful Malahat Drive
NEW—SALAD BAR
We have added to our Menu a Great New Salad Bar to be included in our regular Dinner or Luncheon Entrees.
178-1880
Open Daily from 8:30 a.m. - 7:30 p.m.
CHARGEX — MASTERCHARGE

FRIENDS OR FAMILY . . . BRING THE BUNCH
$4.95 per person Sunday Brunch
Brunchtime:
Sundays 11:00 a.m. to 2:00 p.m.
Bring your brood to Sherwood Park Inn this Sunday! Enjoy our delicious buffet brunch of traditional favourites such as eggs, bacon and sausages, together with some specialties in cold, sliced meats, variety of salads and desserts.
CHILDREN UNDER 12
½ PRICE
2-25
MAKE YOUR RESERVATIONS NOW
Sherwood Park Inn
123 Gorge Road East 386-1422

The Waddling Dog Inn
Fine Food Dining Room
652-1146
AMERICAN EXPRESS, MASTERCHARGE, CHARGEX
PATRICIA BAY HWY. at Mt. Newton X, Saanichton
THIS WEEK'S SPECIAL
TURKEY and MUSHROOM VOL AU VENT
CHEF'S SOUP
SALAD
GRILLED FRESH BRITISH COLUMBIA SALMON STEAK
Tartare Sauce
Fresh Vegetable
Chateau Potato
PEAR BELLE HELENE
COFFEE ROYALE
$12.95

Victoria School of Driving Ltd.
NOW LOCATED AT
#8-625 ALPHA STREET

TRUCK & CAR INSTRUCTION
NEXT AIR BRAKE COURSE
Starting APRIL 16
D.E.I.P. COURSE
Starts APRIL 30
CALL 382-3575 DAY OR EVENING

An Evening with
BIM

Featuring:
Jane Mortifee, Gary Koliger,
Chris Nordquist, Lawrence Knight
April 9 and 10, Mon. and Tues.
$4.00 at the door
Doors Open 8 p.m.
HARPO'S
15 Bastion Sq. 385-5333
4-8

ALLISON PIANO proudly presents
BILL EVANS TRIO
in concert
WEDNESDAY, APRIL 11 ONE NIGHT ONLY!
$6.00 ADVANCE $7.00 DOOR
ADVANCE TICKETS AVAILABLE AT
Richard's Record Shop
1318 GOVERNMENT · 383-2733
Harpo's Cabaret
15 BASTION SQUARE · 385-5333
DOORS 8 P.M. (NO RESERVATIONS)
HARPO'S

LIVE ON STAGE
LANGHAM COURT THEATRE presents
The Late Edwina Black
A who-done-it with a difference!
by Wm. Dinne and Wm. Moram
Directed by: JUTTA WOODLAND
THURS., MARCH 29 through SAT., APRIL 7
8:15 P.M.
Box Office at 805 Langham Court
OPEN 3:30 p.m.-7:30 p.m.
Daily except Sundays
PHONE FOR RESERVATIONS 384-2142
Tickets $4
(Mon. through Thurs. only Students & Senior Citizens $2)
Presented by The Victoria Theatre Guild

R.V. SHOW
FRIDAY, SAT. AND SUN.
APR. 20, 21 & 22nd
FRI. 12-10 p.m.
SAT. 12-10 p.m.
SUN. 12- 6 p.m.
ESQUIMALT SPORTS ARENA

"Three Great Happenings"
☆ Our All New Dinner Menu from 6 p.m. Daily except Sunday
☆ Our Famous Sunday Brunch from 11:30 a.m. to 2:30 p.m.
☆ Our All New Luncheon Menu with a daily special as well as our Regular Buffet, Monday thru Friday
Come join us for one of these "GREAT HAPPENINGS"
The Courtyard Inn
850 BLANSHARD STREET
Just Across From The Courthouse on Blanshard.
3-23
4-8

CRYSTAL POOL
SUNDAY
Public 1-4:30 p.m.
Family Swim 5-6:30 p.m.
MONDAY
Early Bird 7-8:30 a.m.
Adults 9-11:30 a.m., 1:30-3, 9-11 p.m.
Noon 11:30-1:30 p.m.
Rolling Home 4-6 p.m.
Public 7-9 p.m.
TUESDAY
Early Bird 7-8:30 a.m.
Ladies Only 9:30-11:30 a.m.
Noon 11:30-1:30 p.m.
Slim and Trim 1:30-3 p.m.
Public 3-5 p.m., 7-9 p.m.
Adults 9-11:00 p.m.
WEDNESDAY
Early Bird 7-8:30 a.m.
Adults 9-11:30 a.m.
Noon 11:30-1:30 p.m.
Slim and Trim 1:30-3 p.m.
Rolling Home 4-6 p.m.
Family 6:30-8 p.m.
Adults 8-11 p.m.
SWIMMING

Raven's Sunday Buffet Brunch 11:30-2:30
a beautiful way to ease into the day
DON'T MISS OUR REGULAR THURSDAY NOON FASHION SHOW
Fashions This Week By . . .
RUFFIN'S 614 TROUNCE ALLEY
Free underground parking, table telephone service, air-conditioned comfort
Raven's Dining Room and Lounge
345 Quebec Street in Harbour Towers
Reservations: 386-7444
4-8

Spud-n-Fillet
FISH & CHIPS
APRIL LUNCHEON SPECIAL
Fish, Prawns, Scallops, Chips, Roll and Butter.
$2.95 per person
FROM 11:30 a.m.-2:00 p.m.
EVERY DAY IN APRIL
EAT-IN or TAKE-HOME
OPEN 11:30 a.m. to 7:30 p.m.
3200 QUADRA 382-1825

Chauney's Restaurant
PRESENTS
THURSDAY NIGHT CONCERTS
6 to 10 pm
BY POPULAR REQUEST:
EVERY THURSDAY IN APRIL
CLASSIC CHAMBER MUSIC
featuring
James Kennedy and friends
For Reservations
Tel. 385-4512 614 Humboldt St.
4-5

GOOD FAIRY Godmother (Nan Long, centre) and her Apprentice (Steve Moysey) are threatened by the Arrogant Knight (Martin Screech) in Bastion Theatre production of Sleeping Beauty.

'Sleeping Beauty' at Bastion

Wrinkle Stiltskin (Steve Moysey), the gnome in *Rumple Stiltskin* who had the making ways with asparagus, has given up his valuable gift for turning anything he handles into that delectable vegetable.

But Wrinkle in a new guise will be back with Four Seasons Musical Theatre next Saturday. This time he is an apprentice learning a different magic from Good Fairy Mother Pink (Nan Long) in Four Seasons' newest children's show successor to *Rumple, The Sleeping Beauty.* With musical score by Marge Adelberg and direction by Peter Mannering, *Sleeping Beauty* will open at 2 p.m. at McPherson Playhouse. It will also be seen there on April 21 and 28, Cedar Hill Community Centre, May 5, and Oak Bay Junior Secondary, May 12.

Every child knows what happens when Mother Pink is invited to be godmother to the King and Queen's baby daughter; how the Green Witch turns a shade greener with jealous rage and promises that the princess will prick her finger on a spindle and die.

And everyone knows that despite the King having ordered every spinning wheel in the kingdom to be destroyed, the Princess discovers a strange old woman spinning in a hidden castle room (the Green Witch), that she pricks her finger on the spindle, and falls, along with everyone else within the castle walls, into a 100-year sleep, to be awakened only by the kiss of a handsome prince.

Princess Briar Rose is played by Shauna Baird, recent star of *Anne of Green Gables.* Jim Dunn and Doreen Crook are the King and Queen; Derek Muir, the Prince; Pat Carfra (Joe in The Belfry's *Joe Egg*) is the Green Witch; John Pugh plays the Captain, and Martin Screech, a young veteran of many productions, the Arrogant Knight.

With record houses for their *Rumple Stiltskin* — nearly complete sell-outs for several performances — Four Seasons suggests that tickets, now available at the McPherson box-office, should be picked up soon. Autographed birthday cards are available for birthday children attending the show.

Council Backs Bastion Plan

Ronald Ulrich, director of Bastion Theatre's current production, *Artichoke,* and of several former productions, including *The Incredible Murder of Cardinal Tosca* and the world premiere of *After Abraham,* has been appointed associate director of Bastion for a 13-month period. Special assistance for the appointment has been provided by Canada Council.

Ulrich will work closely with artistic director Edwin Stephenson in all areas of artistic management and planning under a newly established training program.

"Innovations of this kind will be of benefit not only to Bastion Theatre but also to the entire Canadian theatrical community," comments Canada Council concerning the appointment.

Saskatchewan-born, Ulrich has worked extensively as a professional actor and director in England and Canada.

General interviews with regard to next season's company will be held by Stephenson and Ulrich Wednesday and Thursday, from 10 a.m. to 6 p.m., at Bastion Theatre offices, 1002 Wharf. Audition pieces are not necessary but may be presented if desired. Anyone desiring an interview should contact the Bastion office, 386-8301, for an appointment.

Responding to requests for additional drama classes between the end of the current **Bastion Theatre School** session and the summer session, a "mini-course" has been arranged for the month of April. There will be 10 classes under instructors Karel Loganhume and Lina de Guevara.

Registrations are being accepted in two age groups, seven to 10 and 11 to 14. The classes for the seven to 10 year olds will take place under Ms. Loganhume on Saturdays at 11 a.m; the 11 to 14's class will be on Mondays from 5 p.m. to 6:30 p.m. Ms.de Guevara will offer advanced work to the 11-14 group on Tuesdays from 5 p.m. to 6:30 p.m.

A minimum of 10 students in each class is required in order to make the mini-course feasible. A few more places are available in Loganhume's classes and the advanced class requires several more registrants.

Both teachers have an extensive background in theatre and theatre training. Loganhume's experience has encompassed kindergarten through university. She has taught children's drama and movement at UVic as well as dance theatre. She has studied creative dance for children and dramatic movement with leading teachers in England, Canada and the United States.

Actress, writer and director as well as a noted teacher in her native Chile, de Guevara has written plays and television scripts for children and conducted acting workshops for both children and actors and directors specializing in children's theatre. In Victoria she has taught theatrical and dance courses at Camosun College and the YMCA.

Registration forms and further details on the spring mini-course may be obtained from the Bastion office.

Walk into the incredible true experience of Billy Hayes.
Midnight Express
RESTRICTED
Warning: Frequent Violence, Coarse Language and Frightening Scenes. (B.C. Director)
SECOND HIT
FAYE DUNAWAY
TOMMY LEE JONES
EYES OF LAURA MARS

1 COMPLETE SHOW NITELY
'Laura Mars' 7:00, 'Express' 8:50
QUADRA
Quadra at Hillside 382-3370
EAST INDIAN SHOW FOR SUN. APRIL 8 AT 3 P.M.—MATURE
"RANGILLA RATAN"
SUPER HIT DIRECTED BY S. RAMANATHAN. STARRING: Ashok Kumar, Rishi Kapoor, Parveen Babi, Jeevan and Ajit (color with English subtitles).

9 ACADEMY AWARD NOMINATIONS
BEST PICTURE
DIRECTOR • ACTOR • SCREENPLAY
SUPPORTING ACTOR
SUPPORTING ACTRESS
CINEMATOGRAPHY • FILM EDITING
SOUND
ROBERT DE NIRO
A MICHAEL CIMINO FILM
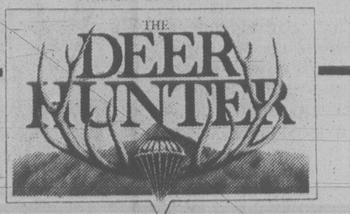

UNIVERSAL PICTURES and EMI FILMS present THE DEER HUNTER
Co-starring JOHN CAZALE · JOHN SAVAGE · MERYL STREEP · CHRISTOPHER WALKEN
Screenplay by DERIC WASHBURN
Story by MICHAEL CIMINO & DERIC WASHBURN and LOUIS GARFINKLE & QUINN K. REDEKER Production Consultant JOANN CARELLI
Associate Producers MARION ROSENBERG and JOANN CARELLI
Music by STANLEY MYERS Produced by BARRY SPIKINGS
ALL SEATS $4.00
(Free List Suspended)
PERFORMANCES
2:00 and 8:00 p.m.
Box Office Opens one hour prior to each performance
No one will be admitted after the performance starts
RESTRICTED
WARNING: Scenes of Gory and Brutal Violence (B.C. Director)
COMING SOON TO A
CANADIAN ODEON Theatre

Entertainment Guide

THE BUTCHART GARDENS — OPEN EVERY DAY OF THE YEAR — Gates now open 9 a.m. to 6 p.m.
THE BUTCHART GARDENS RESTAURANT — OPEN YEAR ROUND — Serving our own special garden lunches and scrumptious High Teas in the historic Butchart residence. Now open 10 a.m. to 5 p.m.
COFFEE BAR SERVICE — Always available.
SEEDS FOR SPRING PLANTING — Now is the time to purchase seeds from our wide selection — All packaged at the Butchart Gardens.
35 ACRES OF GARDENS — Fresh blooms of Spring — The Ross Fountains. An invigorating stroll through these majestically beautiful gardens followed by a lunch or a spot of tea combine for a fine Spring outing.

STRATHCONA HOTEL — British Columbia's largest night-life centre, 919 Douglas St., 383-7137. Featuring "THE OLD FORGE" Nightclub with live music of "THE BROTHERS FORBES AND FRIENDS." 3 Discotheques — "THE STING," "THE CUCKOO'S NEST" and "IVY'S" and a unique lounge called "BIG BAD JOHN'S" featuring Hillbilly atmosphere. Luncheon served daily in "THE STING" and lunch and dinner served in the "CUCKOO'S NEST."

CENTURY INN — ENTERTAINMENT PLUS!! "FORTY THIEVES DISCOTHEQUE" — Officially rated the Island's No. 1. Disco — Victoria's only total dance experience in an Uptown Cabaret atmosphere — Best Sound, Best Light & Fog Show, 3 rooms, free attendant parking. "OUR PUB" presents the best exotic dancing in town daily noon to 6 followed by Disco Dancing 'til midnight. Century Inn, Pandora at Government on Centennial Square, 383-1151

STEWARTS — presents dining with Louise Rose, lunch with George Essihos in Market Sq., 388-7021.

CHAUNEY'S RESTAURANT — Classic Chamber Music featuring JAMES KENNEDY each Thursday in April.

FAMOUS PLAYERS THEATRES
FOR EASTER....
FAMOUS PLAYERS THEATRES GIFT CERTIFICATES AVAILABLE IN $5.00 & $10.00 BOOKS
GOOD AT ALL FAMOUS PLAYERS THEATRES ACROSS CANADA.

JON VOIGHT FAYE DUNAWAY

THE CHAMP
METRO-GOLDWYN-MAYER presents A FRANCO ZEFFIRELLI FILM
JON VOIGHT FAYE DUNAWAY
RICKY SCHRODER
"THE CHAMP"
JACK WARDEN · ARTHUR HILL · Music by DAVE GRUSIN · Screenplay by WALTER NEWMAN
Based on a story by FRANCES MARION · Produced by DYSON LOVELL · Directed by FRANCO ZEFFIRELLI
ORIGINAL SOUNDTRACK ALBUM AVAILABLE ON PLANET RECORDS AND TAPES
READ THE DELL PAPERBACK
METROCOLOR
MGM United Artists
MATURE
Golden Age $1.00
Saturday Doors 12:30 — Shows at 12:45, 2:50, 4:50, 7:00, 9:10
Sunday continuous from 2:50 — Doors 2:30
CORONET 836 YATES ST. 383 6414

Dustin Hoffman Vanessa Redgrave
A fictional solution to the real mystery of Agatha Christie's disappearance.
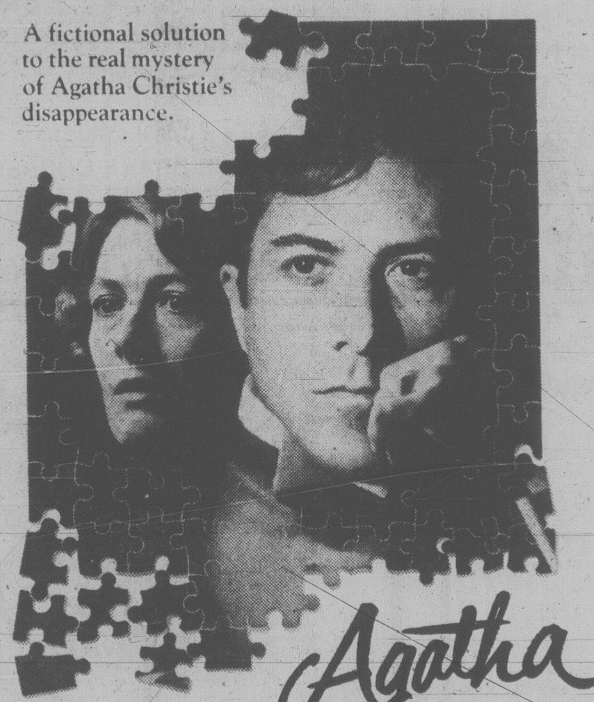
Agatha
Golden Age $1.00
MATURE
WARNING: Occasional nudity (B.C. Director)
Evenings at 7:05, 9:05 p.m.
Matinee Today at 2:00 p.m.
OAK BAY 2184 OAK BAY AVE. 598 2213

What these ladies do to the mob is highly IRREGULAR!
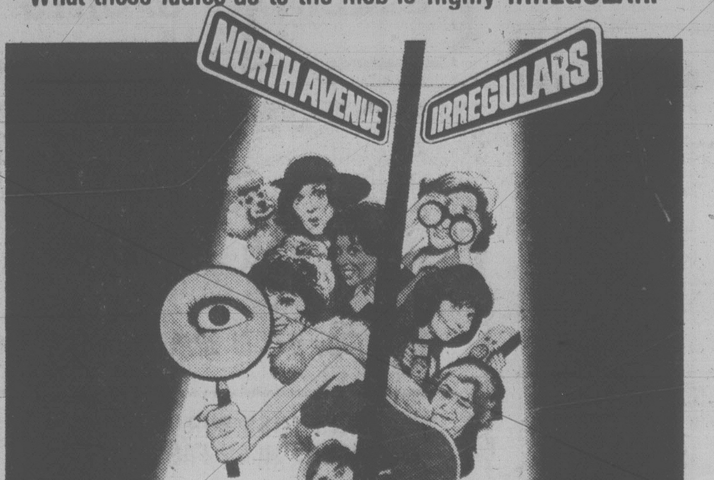

WALT DISNEY PRODUCTIONS The NORTH AVENUE IRREGULARS
starring EDWARD HERRMANN, BARBARA HARRIS, SUSAN CLARK, KAREN VALENTINE, MICHAEL CONSTANTINE and CLORIS LEACHMAN
GENERAL
Children $1.50
Sat. and Sun. at 1:30, 3:05, 5:00, 7:00 and 9:00 p.m.
Weekdays at 7:00 and 9:00 p.m. only
CAPITOL 805 YATES ST. 384 6811

CLINT EASTWOOD 'EVERY WHICH WAY BUT LOOSE'

16th WEEK!
MATURE
WARNING: Frequent Coarse Language (B.C. Director)
AT 7:00 & 9:00 — MATINEES SAT. & SUN. 1:30 & 3:30
towne cinema
382-5922 IN NOOTKA COURT
808 DOUGLAS
ANDY WARHOL'S DRACULA A FILM BY PAUL MORRISSEY
Starts THURSDAY!
Nite Owl FLICKS AT 11:30 P.M.
RESTRICTED
4-10

There is only one Emmanuelle
Only one Sylvia Kristel
SYLVIA KRISTEL IN

Goodbye Emmanuelle
How far can you follow her?
RESTRICTED
WARNING: Frequent sex and nudity (B.C. Director)
Today and Sunday at 1:30, 3:20, 5:15, 7:10, 9:10 p.m.
ROYAL 805 BROUGHTON 383 9711
FOURTH WEEK!

Donald Sutherland
Brooke Adams
Leonard Nimoy
MATURE
WARNING: Some frightening scenes (B.C. Director)
GATES 7:00 SHOW 7:30
Admission $3.50
TILLICUM DR-IN TILLICUM & BURNSIDE 382 7531
Invasion of the Body Snatchers
The seed is planted...terror grows.
ADDED SUSPENSE
GENEVIEVE BUJOLD
MICHAEL DOUGLAS
"COMA"

Romeros with Symphony

A legendary group of artists, fabulous whether in solo performance or as an ensemble, the Romeros return to Victoria this weekend. The family of virtuoso guitarists — father Celedonio, and three sons, Celin, Pepe and Angel — are the guest artists in the pair of concerts that will ring down the Victoria Symphony Orchestra curtain for this season.

The concerts Sunday and Monday at University Centre auditorium will be conducted by the young assistant conductor of the Vancouver Symphony, Glen Fast.

He will conduct the performance as the Romeros play Joaquin Rodrigo's *Concierto Andaluz* for four guitars and orchestra. The concerto is named after the small city of Andaluz in the Romeros' native Spain. Also on the program will be Glinka's *Russlan and Ludmilla Overture* and Brahms' *Symphony No.4 in E minor.*

Both as recitalists and symphony guests, the brilliance and exemplary musicianship of the Romeros, separately and together, have brought them concert engagements all over the world, with frequent recalls. Their many outstanding recordings have brought them additional prestige and enhanced their world-wide fame.

Conductor Fast is no stranger to Victoria. He has performed several times on the podium of the Victoria Symphony, including a successful three weeks with the 1978 summer festival, numerous children's concerts and three or four major appearances this season.

A graduate of the University of Victoria, where he began conducting while studying with George Corwin, he later went to the Hamilton Philharmonic Institute where he gained further experience in studies with maestro Boris Brott. For the last year he has occupied the post of assistant conductor in Vancouver, having won it in a competition with more than 30 applicants.

This summer Fast plans to continue his studies at the Toho School of Music with maestros Kazuyoshi Akiyama and Seiji Ozawa. He is to perform with the Tokyo Symphony during his visit to Japan.

A Show for the Scottish

Wake the Scottish blood in your veins, even if it's only the merest droplet. *A Scottish Fancy* is bringing Scotland's outstanding singer, Moira Anderson to the McPherson Playhouse Monday.

Scottish Fancy is directed by Victoria's Sylvia Hosie and will also present humorist Hamish Imlach, the Cape Breton Fiddlers, and North America's foremost Scottish dance group, the Glen Lomond Dancers. There is also to be some fine pipe music that will set even Sassenach toes tingling.

Anderson's exceptionally beautiful voice and ability to move and thrill her audiences with traditional ballads and every kind of song from musical theatre to pop, wooed her away from her original intent of becoming a teacher. Overseas tours, an occasional television special — Moira Anderson's World of Music — and two Royal Command appearances at London's Palladium spread her reputation far and wide.

As well-loved all over Britain as she is in her native Scotland, Moira was awarded the Order of the British Empire for her services to music.

Imlach is paying his first visit to Canada. A gifted comedian who accompanies his own songs on guitar, interrupting himself to tell anecdotes and jokes, he is a favorite on television and in stage, nightclub and folk-song club performances.

Scottish Fancy is spending the weekend on the west coast, playing Nanaimo on Saturday, . Vancouver's Queen Elizabeth on Sunday and two performances at the McPherson Monday — at 7 p.m. and 9:30 p.m.

Nine-year-old Tracy Lowe, of 904 Carlton Terrace, admires Ukrainian colored eggs at Art Gallery

AROUND THE GALLERIES

Whether or not the egg came before the chicken has no significance in the Ukraine. As life is revered, so is the carrier of life, the egg A fertility symbol to many civilizations, Ukrainian culture elevates the egg to an art form through the *Pysanky*, or inscribed egg.

An integral part of religious observance, the *Pysanka* came to have talismanic significance. Even fragments of an egg shell that bore inscriptions were believed to protect one from evil.

At the **Art Gallery of Greater Victoria,** from Monday through May 13, what might be described at this season as the ultimate achievement in decorated Easter eggs, will be on display. This is a collection of delicate and beautifully inscribed eggs representing several styles, including the Trypillian culture of the Neolithic era (5000-2000 B.C.), the ancestors of the Slav Ukrainian group.

The inscriber of these lovely and intricate eggs, Mary Ana Nowakowsky, is Canadian-born and holds a Master of Art in Sociology degree from the University of B.C.

Among other exhibitions currently on view at the gallery is a small showing of major works by five noted contemporary American artists. These are being shown with the co-operation of Vancouver architect, Ian Davidson. They are on loan from his private collection and will remain here throughout April.

Artists represented are Robert Rauschenberg, Frank Stella, Andy Warhol, Keith Sonnier, Michael Heizer and Larry Bell. With the exception of Warhol's *Portrait of Mick Jagger*, and Bell's subtly tinted glass cube from his *Terminal Series*, the works in the show are large museum-scale pieces.

Stella's *Rozdol III* from his *Polish Village Series* of 1973 is a 10'x8' compositional tour de force of laminated cardboard with colored felt and canvas appliqued on the surface. The Rauschenberg work is from the *Hoar Frost Series* of 1974 and presents delicately stencilled images on loosely sewn and overlapping veils of silk.

Both the Heizer and the Sonier pieces are fabricated from extremely large sheets of glass. While Heizer's *Window* is etched with a vigorous sandblasted scrawl, Sonnier's *Untitled* adds neon light as if it were a drawing, the tube crossing the diameter of the 7-foot circular sheet, quietly pulsing and casting a soft red hue.

* * *

An engaging Arctic hare that seems just waiting to become someone's pet, a wolverine, musk ox and polar bear that urge protection — these are some of the animals that clamor for attention among the *Arctic Wildlife* paintings at the **B.C. Provincial Museum.** The exhibition opened today and will be on view until May 12.

The 15 paintings commissioned by Imperial Oil from artist Lissa Calvert form a fascinating introduction to the habitat, movements and physical qualities of Arctic birds and animals.

A free-lance artist and illustrator of children's books, Calvert has worked in television, publishing and the film industry, and has exhibited her works across Canada.

THE BUTCHART GARDENS LTD.
Victoria, British Columbia, Canada
AUDITION
Monday, 16 April, 2-5 p.m.
Audition for 1979 Summer Stage Show (July 2 — August 31)
Required: Female Vocalist & Male Vocalist.
Must have strong stage personality and be prepared to dance in variety show requiring energy and vitality. Previous performing experience required.
Those interested in auditioning, please call:
652-2422, 9-5 p.m. Monday-Friday

THE Arena SUNDAY
PUBLIC SKATING 2:30-4:00 p.m.
ADULT SKATING 8:15-10:00 p.m.

The original space man! Buck Rogers swings back to earth and lays it on the 25th Century!
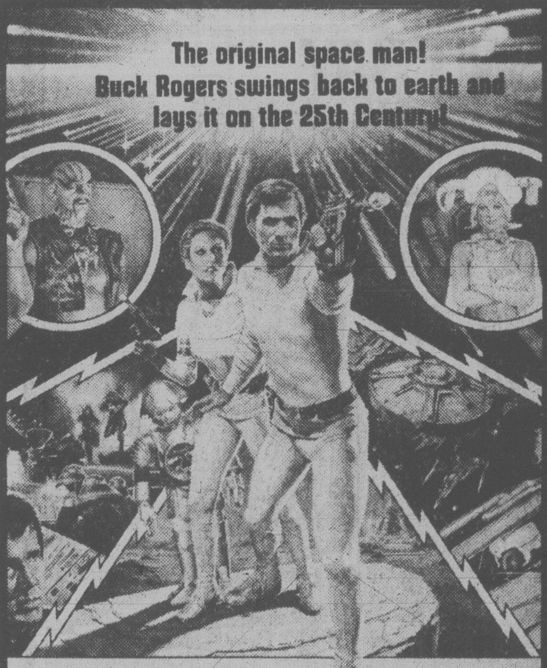
"BUCK ROGERS IN THE 25th CENTURY"
"BUCK ROGERS IN THE 25th CENTURY" A GLEN A. LARSON Production
Starring GIL GERARD, PAMELA HENSLEY, ERIN GRAY, TIM O'CONNOR and HENRY SILVA as Kane
Written by GLEN A. LARSON & LESLIE STEVENS Executive Producer GLEN A. LARSON
Produced by RICHARD CAFFEY and LESLIE STEVENS Music by STU PHILLIPS
Directed by DANIEL HALLER A UNIVERSAL PICTURE
GENERAL
CHILDREN $1.25
odeon 2 780 YATES STREET 383-0513
MATINEES FRI., SAT., SUN. 1:30, 3:15, 5:15
NIGHTLY 7:15, 9:15

"A superbly suspenseful, expertly crafted, riveting entertainment."
– Richard Schickel, Time Magazine
"★★★★ (Highest Rating)"
– Kathleen Carroll, N.Y. Daily News

JACK LEMMON JANE FONDA MICHAEL DOUGLAS
the China Syndrome
COLUMBIA PICTURES PRESENTS A MICHAEL DOUGLAS IPC FILMS PRODUCTION A JAMES BRIDGES FILM
JACK LEMMON JANE FONDA MICHAEL DOUGLAS
THE CHINA SYNDROME
Written by MIKE GRAY & T.S. COOK and JAMES BRIDGES Associate Producer JAMES NELSON
Executive Producer BRUCE GILBERT Produced by MICHAEL DOUGLAS Directed by JAMES BRIDGES
haida 808 YATES STREET 382-4278
MATURE Occasional Coarse Language (B.C. Director)
MATS. SAT., SUN. 2:05, 4:20
NIGHTLY 6:45, 9:15

4 ACADEMY AWARD NOMINATIONS
"Same Time, Next Year"

Alan Alda
Ellen Burstyn
MATURE
Some Suggestive Scenes (B.C. Director)
COUNTING HOUSE 1 BROAD AT BROUGHTON 383-3434
NIGHTLY 7:00, 9:15

THE FASTEST, FUNNIEST, WINNINGEST MOVIE OF THE YEAR!
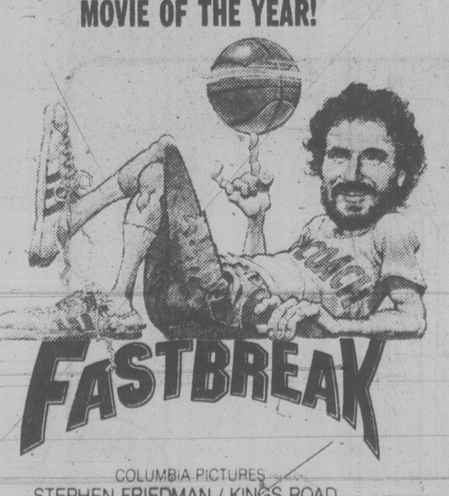
FASTBREAK
COLUMBIA PICTURES presents
STEPHEN FRIEDMAN / KINGS ROAD production
GABRIEL KAPLAN FAST BREAK
Associate Producer JACK GROSSBERG · Executive Producer GERALD FRANKEL · Screenplay by SANDOR STERN
Story by MARC KAPLAN · Directed by JACK SMIGHT · Produced by STEPHEN FRIEDMAN
Music by DAVID SHIRE and JAMES Di PASQUALE
ORIGINAL SOUNDTRACK ON MOTOWN RECORDS AND TAPES
MATURE
odeon 1 780 YATES STREET 383-0513
MATINEE FRI., SAT., SUN. 1:30, 3:20, 5:10
NIGHTLY 7:15, 9:15

NOMINATED FOR 9 ACADEMY AWARDS
HEAVEN CAN WAIT

Julie Christie Warren Beatty
NIGHTLY 7:00, 9:15
MATURE
COUNTING HOUSE 2 BROAD AT BROUGHTON 383-3434

ALLEN HOUGHTON presents
KAIN, AUGUSTYN, DITCHBURN
6 Canadian classical ballet superstars in
BALLET REVUE
programme variations each performance — from Sleeping Beauty, Swan Lake to new, original works
McPherson Playhouse — May 13
(Mother's Day — 2 p.m. and 8 p.m.)
Mon., May 14 and Tues., May 15 — 8 p.m.
Tickets: McPherson Playhouse and Hillside Mall — $10.50, $9.00 and $8.00.
HEAVY ADVANCE SALES — GOOD SEATS STILL AVAILABLE
Co-sponsor: SEARS TRAVEL SERVICE — service, experience dependability — 3190 Shelbourne — Tel. 595-3622

Matinee Sunday — 2 p.m.
"first class entertainment" MONTREAL STAR
"highly entertaining and exhilarating" VARIETY
"prairie warmth and humour"
"stylish, original comedy" NEW YORKER
Artichoke
by Joanna M. Glass
with Lally Cadeau, Ron Hartmann & John Krich

BASTION THEATRE COMPANY
Sponsored by Island Farms Dairies
Good things from good people close by
McPherson Playhouse: April 6-21; 8 pm
April 9 & 11, 2 pm
Tickets: McPherson Box Office & Hillside Mall

COLUMBIA ARTISTS presents
THE ROMEROS

"FOUR GUITARS SING AS ONE"
THE NEW YORK TIMES
WITH
THE VICTORIA SYMPHONY ORCHESTRA
SUNDAY, April 8, 2:30 p.m. Monday, April 9, 8:00 p.m.
Tickets at Symphony Box Office — 631 Superior St.
University Centre Lauditorium
4-8 RESERVATIONS: 385-6515 TICKETS $12/9/7.25/6.50/4.00

A Belfry Production
The Belfry Theatre 1291 Gladstone at Fernwood
Matinee Today—2 P.M.
Spokesong

"... captivating! A play well worth seeing!"
— Clive Barnes, New York Post
Tues. to Sun. 8 p.m. Sun. Matinee 2 p.m.
On sale now at the Belfry, McPherson, Hillside & University Centre Box Offices Res. 385-6815
March 29th to April 14th

NDP 'Marxist From Groucho To Karl . . .'

KAMLOOPS (CP) — The New Democratic Party acts as jovial as Groucho Marx, but it will become more like Karl Marx if it is elected in the May 10 British Columbia general election, Premier Bill Bennett said Friday.

Bennett also termed the NDP a collection of slick, smooth, unprincipled power brokers who will be outsmarted by voters.

The premier, officially launching his Social Credit government's campaign for re-election at a two-day party regional convention, told 250 delegates that the NDP, through deals, are trying to deliver large blocs of votes.

He said the NDP "never talk about the issues, they make wild charges and then they drift away."

The premier said his campaign will centre around individual versus government ownership, opportunity and services to people.

He said the NDP favors government ownership yet in the matter of the B.C. Resources Investment Corp. "it is hard to get an answer out of the NDP."

The Social Credit government currently is giving away five free shares in the corporation to every eligible resident. Its assets, valued at more than $151 million, include pulp and paper firms purchased by the previous NDP government plus exploration rights for gas and oil.

The NDP opposed the program, saying that B.C. residents already own the assets through the government.

Bennett said the scheme was set up to encourage B.C. residents to invest in their own province.

He said the corporation also is a vehicle to keep provincial assets in B.C. hands because ownership in corporation shares is restricted by legislation.

"Don't let them feed you that hogwash — that after you get it up there somebody is going to take it away," the premier said. "We prevented that. But the best way to prevent them from taking it away is don't sell it to them."

Tourism Minister Elwood Veitch described the convention as "the launching pad for the most dynamic campaign this province has ever seen."

"After the election in the fall of 1975, you did not see the same headlong rush into irresponsible waste and overspending as we witnessed when the NDP took power in 1972," Veitch said.

"This government knew that it was back to business or out of business for the province of B.C. The result was a three-year-record that cannot be matched by any province in Canada today."

Delegates approved 12 resolutions, but defeated one calling for a system of relocation grants to ease unemployment.

A controversial resolution to alter or restrict the function of private land zoning by regional districts was approved.

Times Report Clarified

The provincial government introduced amendments to its resources legislation eliminating the B.C. preference in purchasing shares, not the Canadian-only provision as reported in the *Times* Friday.

The amendment would remove section 4 which gives preference to B.C. residents in purchasing shares in the B.C. Resources Investment Corp.

The *Times* story said Opposition leader Dave Barrett would not allow non-Canadians to buy into the province's resources.

It should have said Barrett would keep the B.C. preference clause in the act.

Non-Canadians are still prevented from buying shares.

B.C. '79

. . . Happy Returns Doubled

VANCOUVER (CP) — If anyone wishes Ken Morton many happy returns on May 10, he just might not understand exactly what you mean.

Morton is chief electoral officer in British Columbia, the man in charge of co-ordinating election returns for the provincial government and making sure eligible voters get a chance to cast their ballots.

However, returns will have a double meaning for him when British Columbia votes May 10 because he'll be celebrating his 61st birthday.

Join OPEC, Says Barrett

VANCOUVER (UPC) — Canada should get tough in world trade bargaining and start by joining the OPEC oil cartel, says British Columbia New Democratic Party leader David Barrett.

Canada has limited assets for the competitive world markets so it was about time the nation "got smart and got its fair share" without being taken advantage of by everyone else, said Barrett, campaigning to regain the premiership he lost to the Socreds in 1975.

Taking all three federal parties to task over their policies on non-renewable resources, he told a businessmen's luncheon, Canada has never "bargained tough".

He praised the federal government for its involvement in Petrocan, saying it was "a step in the right direction."

But, Barrett suggested Friday that Canada join the Organization of Petroleum Exporting Countries.

"At the very least we should join the rest of the wholesale buyers and have enough brains to join OPEC because they know how to set a price in the energy field," Barrett said.

Barrett also criticised the country's political leaders — including his national NDP counterpart Ed Broadbent — for being unable to come up with answers to the problems confronting Canadian unity.

"Not one of them has an absolute answer on how we go about keeping this country together," Barrett said, "although none of them are opposed to it."

Barrett said Canada has a unity crisis because none of the three leaders now seeking office in the federal election has been able to produce a national energy policy, a national employment policy or a national economic policy.

His own solution to Canadian unity was to "leave the British North America Act alone," Barrett told his audience, adding, "I'll bet not two per cent of you have lost a night's sleep worrying about the fact that the BNA is locked up in London."

"Unless we solve some of the underlying problems, the debate over national unity will find a dangerous ground of emotional explosiveness in the area of unemployment and economic insecurity," he said.

Earlier in the day, Barrett said a New Democratic Party government would the boost the price of natural gas exports to the United States.

British Columbia now gets $2.30 U.S. per thousand cubic feet of natural gas exported to the United States while Mexico receives $3.20, he said. The province shipped an estimated 150 million TCF of gas to the United States last year.

"Every thousand cubic feet that is sold to the Americans under Bill Bennett is selling at a Canadian dollar less than what Mexico gets," Barrett said, "and that will add to over $150 million lost to the taxpayers in this year."

Let us make Your Life Easier

How?

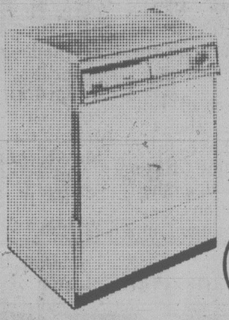

$379

With an Inglis Dishwasher!

This 2-button, 3-cycle dishwasher is loaded with features — like reversible cutting board, dual detergent dispensers, self-cleaning filter. Everything you'd expect — and then some!

from

ISLAND FURNITURE MART LTD.

WE HAVE THE KEY TO GREATER SAVINGS

2513 BEACON AVE.
SIDNEY
656-3724

ANNIVERSARY SALE CONTINUES 'TIL APRIL 14

4-7

WHEN RE-SIDING YOUR HOME INSULATE WITH STYROFOAM*SM.

It means a lifetime of savings. Insulating the exterior of your home with STYROFOAM* SM brand insulation while you install new siding will save you a lot of heating dollars....with a lifetime of insulation protection.

STYROFOAM* SM has a unique combination of insulating properties proven over the past thirty years. It can't get wet and soggy; won't mildew or rot; can't crumble or break easily; is lightweight—yet strong and easy to use. STYROFOAM* SM retains for years its high insulation value of R-5 per inch of thickness and makes a perfect surface for your new siding.

And product as good as STYROFOAM* SM is bound to have imitators. That's why we imprint the brand name on every board of STYROFOAM* SM.

IF IT DOESN'T SAY STYROFOAM*SM IT ISN'T.

DOW CHEMICAL OF CANADA, LIMITED

*Trademark of The Dow Chemical Company

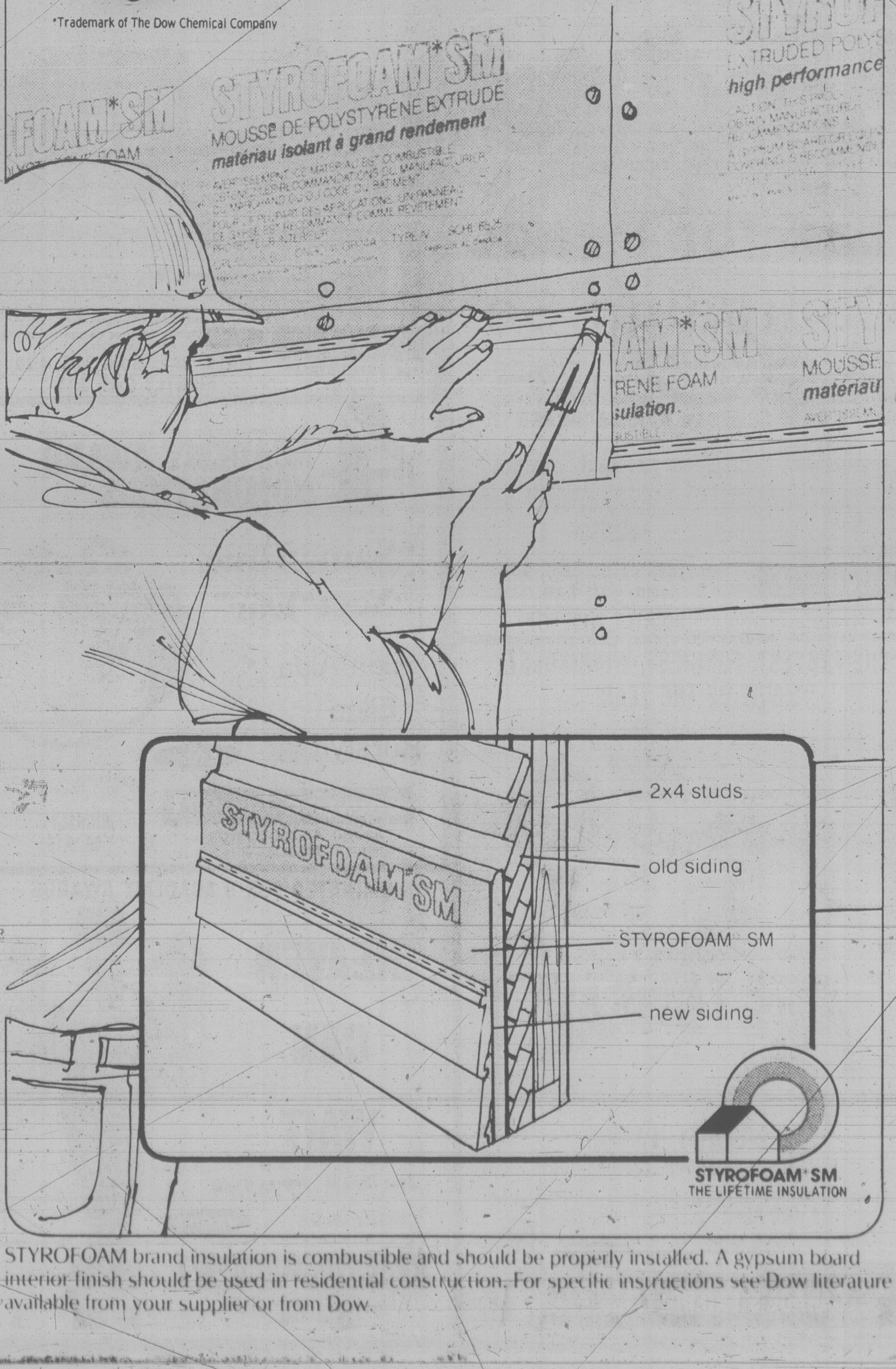

STYROFOAM brand insulation is combustible and should be properly installed. A gypsum board interior finish should be used in residential construction. For specific instructions see Dow literature available from your supplier or from Dow.

We service what we sell

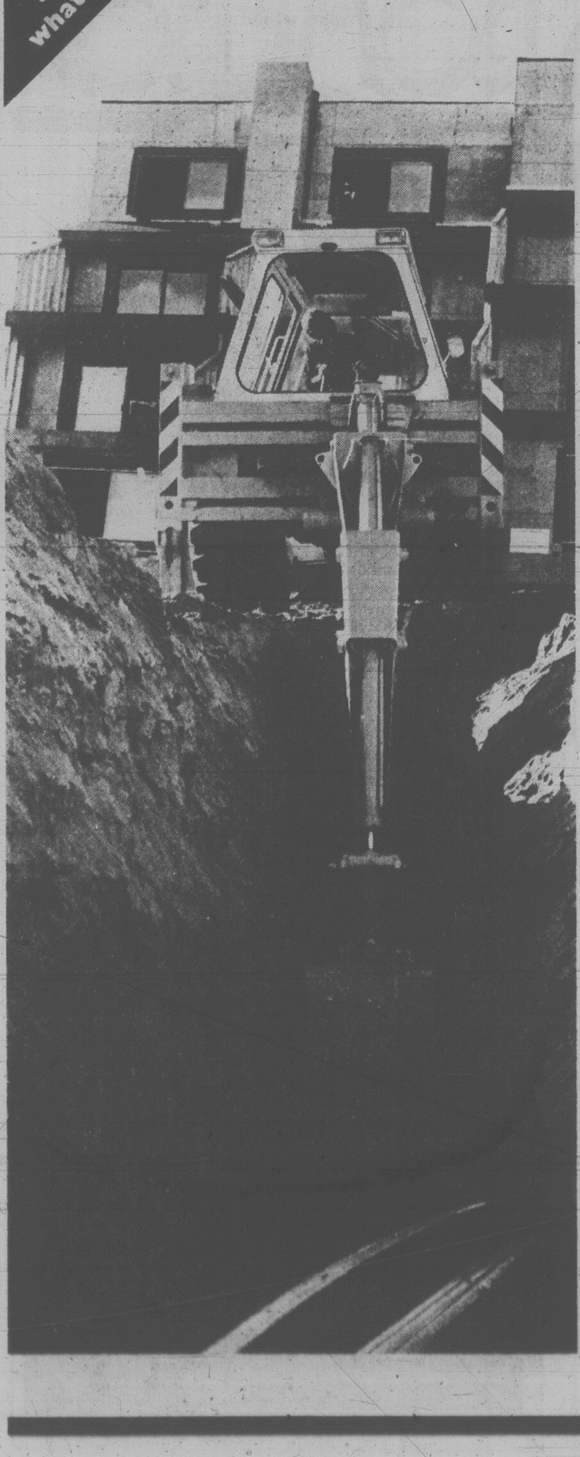

JCB backhoe loaders work like money machines

The JCB backhoe loader can do just about any job you want it to - and do it well. Owners call it the 'money machine' because it will pay for itself in no time. It's one of the most versatile construction machines available.

You name it, JCB can do it. It digs, loads, backfills, dozes, rips, lifts - even has a self-contained roadbreaker. Thanks to the widest range of attachments and options in the industry, the JCB backhoe loader doesn't know when to quit.

Standard production features include high-capacity front bucket; two-position dipper; independent stabilizers; and outstanding operator comfort and convenience in a full-vision cab. JCB's unique 'hydraslide' sideshift lets you position the backhoe precisely across the rear frame so you can dig up close against walls, curbs and fences.

Add JCB's versatility to its heavy duty components and rugged integral steel frame that's built to absorb the stresses usually placed on engine and transmission, and you've got a backhoe loader that really means business. Profitable business.

Call your Finning sales representative today and ask to see the JCB money machine. It's a sound investment.

FINNING

27 Crease Avenue
Victoria 384-4144

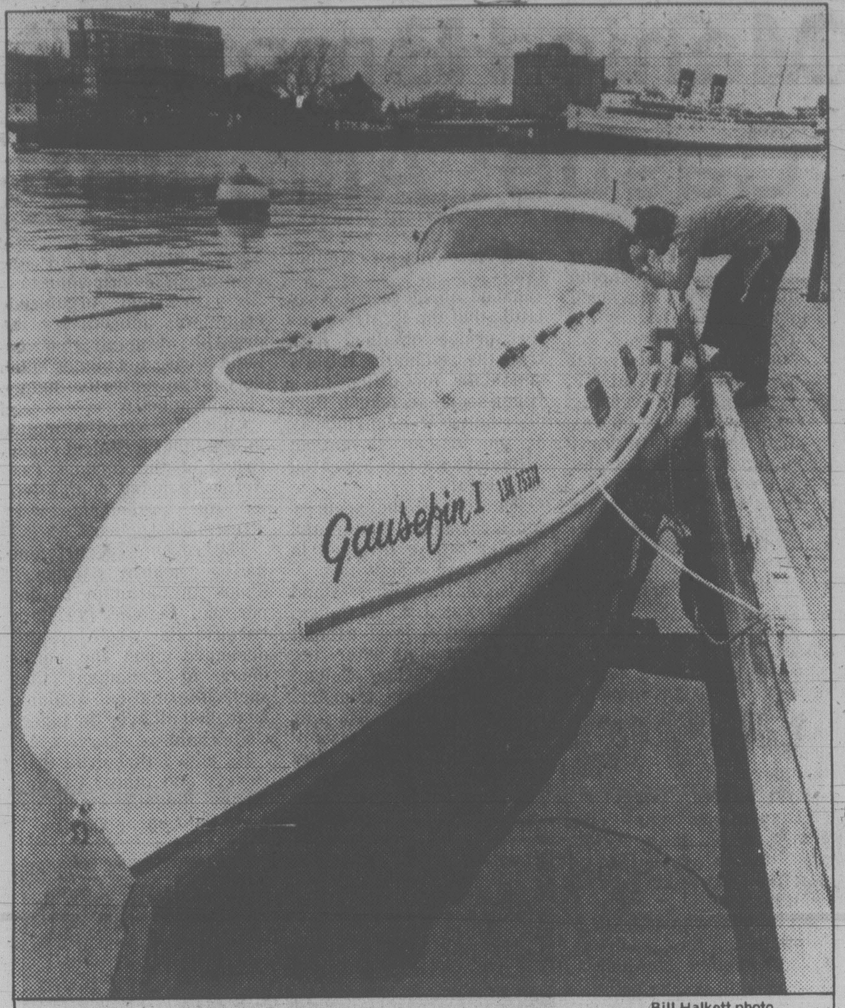

Bill Halkett photo

IT'S A SUB, said some waterfront watchers, a runaway pontoon, said others as the Gausefin came into the Inner Harbor. But on closer inspection they realized she's a boat, powered only by a 15-horsepower outboard. Her master wasn't around but the strange craft drew a lot of stares. Perhaps he is getting weary of answering questions about his sleek mistress. How does she stay upright? Deep winged stabilizers do the job.

Meeting Remarks Discussion

Human Rights Commission chairman Margaret Strongitharm will meet with Labor Minister Allan Williams in Vancouver early next week to discuss reports of disparaging comments commission members made at a recent meeting.

Some of the members were reported to have made sarcastic remarks about women and homosexuals.

Observer at the meeting Norrie Preston, a member of the Canadian Advisory Council on the Status of Women, was appalled at the conduct of the commissioners and said the session resembled a "boy's locker room."

Depending on the outcome of the meeting with Mrs. Strongitharm, Williams may then arrange to meet with the full commission, the minister's executive assistant David McPhee said.

Hospital Surplus Savers

Surplus funds allocated for hospitals this year will eliminate most deficits, according to Health Minister Bob McClelland.

The provincial government budgeted $25 million from the surplus fund for hospitals in the budget it presented on Monday, the day before Premier Bill Bennett called a provincial election for May 10.

McClelland said each hospital will receive 2.5 per cent of the surplus money, with the remaining $10 million to go to those hospitals with deficits.

Nomination Races Gathering Steam

The pace of nominations is picking up on Vancouver Island for the May 10 provincial election.

On Thursday night Social Credit nominated sporting goods store manager Joe Van Bergen to challenge incumbent NDP MLA Bob Skelly in the Port Alberni riding.

This afternoon the NDP was selecting its candidate for the Saanich-The Islands riding with Saanich Ald. John Mika the only declared candidate.

On Wednesday the NDP will nominate in the two-seat riding of Victoria at a meeting starting at 7 p.m. at First United Church Hall. Candidates so far are MLA Charles Barber, Gordon Hanson, John Shields and Mark Fisher.

Also on Wednesday, Social Credit will nominate for the Oak Bay-Gordon Head riding at Oak Bay Junior High at 8 p.m. Oak Bay Mayor Brian Smith is the only candidate so far.

On Thursday the NDP will nominate for Oak Bay-Gordon Head at a meeting at Henderson Hall, 1632 Yale. Candidate is Muriel Overgaard.

On Monday, April 16, Social Credit will nominate two candidates for Victoria at a meeting at 8 p.m. at McPherson Theatre. Candidates so far are Deregulation minister Sam Bawlf and Victoria Mayor Mike Young.

Meanwhile, for the May 22 federal election, the NDP will nominate its candidate for the Esquimalt—Saanich riding starting at 8 p.m. Monday at St. Christopher's Hall at Tillicum and Carey. Jack Groves is the only candidate so far.

Tax for Peace Campaign Set

A group of Victoria residents will lobby the federal government for a peace tax fund.

The members of the Society of Friends and the Victoria Coalition for Disarmament say the fund would be used to support peace activities rather than military ones.

At a meeting this week attended by several society members, federal NDP candidate Gretchin Brewin, and Myron Zarry, the Ladysmith man who has withheld paying taxes because he objects to Canada's nuclear industry, the group urged a letter-writing campaign aimed at Revenue Minister Tony Abbott.

They suggested people should either ask that their taxes be exempt from military use, withhold 13 per cent of tax due (based on current national defence spending in relation to the budget), or claim a 13 per cent refund on tax claimed.

Those who don't pay income tax could simply write the taxman expressing their concern and asking that the portion of taxes they pay in other areas, such as customs, excise and duties, be directed to peaceful purposes.

Anyone interested in the joining the movement can phone Edith Adamson at 386-0186.

david ingram's
CENTA
INCOME TAX SERVICES
* 2649 DOUGLAS ST., 384-1215
OPEN MON.-FRI., 9-9; SAT. 9-4
* 1580 COOK ST., 382-6177
OPEN MON.-FRI., 9-6; SAT. 9-4
* 620 ADMIRALS RD., 384-4622
OPEN MON.-FRI., 9:30-5; SAT. 10-3
CANADA'S FRIENDLY TAX PEOPLE

CORPORATION OF THE CITY OF VICTORIA
NOTICE OF HEARING

NOTICE IS HEREBY GIVEN that all persons deeming their interest in the property affected by the following matters will be afforded an opportunity to be heard before City Council at a Public Hearing to be held in the Council Chamber, City Hall, on

THURSDAY, APRIL 12, 1979 at 7:30 p.m.

"Zoning Bylaw, 1956, Amendment Bylaw (No. 562)"
(APC #214-168)
to amend the Zoning Bylaw, 1956 to regulate the uses of parcels of land which fall into more than one zone.

"Zoning Bylaw, 1956, Amendment Bylaw (No. 563)"
(APC #214-83)
to amend the Zoning Bylaw by doubling the number of parking spaces required in respect of eating and drinking establishments not associated with transient accommodation use.

"Zoning Bylaw, 1956, Amendment Bylaw (No. 564)"
(APC #214-169)
to amend the Zoning Bylaw to extend permission for 20% of parking spaces for compact cars to all parking areas and to require such spaces to be marked.

"Rezoning Bylaw (No. 57) APC #1869)
to rezone lands at 602 Frances Avenue from the "R-1B Zone, Single Family Dwelling District" to the "M-1 Zone, Light Industrial District" as indicated in sketch plan "A".

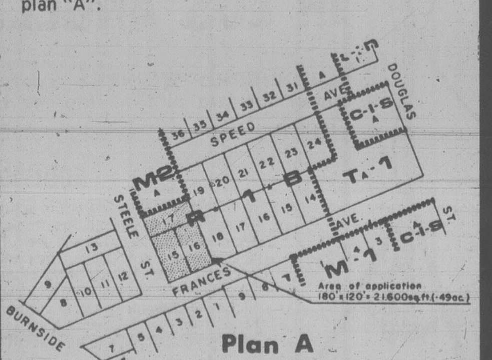

Plan A

"Rezoning Bylaw (No. 65)" (APC #1879)
to rezone lands at 402 Quebec Street from the "R-3(2) Zone, Multiple Dwelling District to the "C-1N Zone, Neighbourhood Shopping District" as indicated in sketch plan "B".

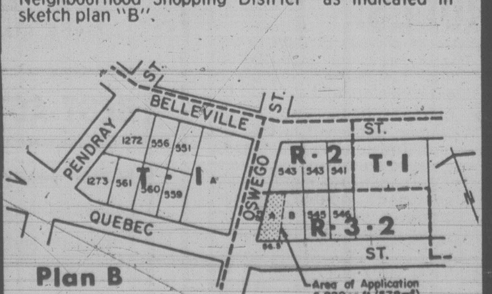

Plan B

Copies of the draft bylaws may be inspected in the Douglas Street Foyer, City Hall, between the hours of 8:30 a.m. and 4:30 p.m. any day City Hall is open for business prior to the hearing. Further enquiries should be directed to the Department of Community Development, Tel: 385-5711, Local 290.

City Hall
Victoria

Colin F. G. Crisp
Assistant Municipal Manager

SAFEWAY
Canada Safeway Limited
Canada Safeway
Store Features
Prices Effective Sunday, Monday and Tuesday
April 8th, 9th and 10th
In All Safeway Stores in Greater Victoria and Sidney
All Stores OPEN SUNDAY: 10-5 p.m.

Fully Cooked
Hams
Part Skinned Bone In Whole or Shank Portion ... lb. $1.29

Manor House
Breaded Chicken
Frozen Ready to Serve 2-lb. Carton ... $3.69
5-lb. Carton ... $8.79

Tomato Juice Town House Fancy 48 fl. oz. tin ... 69¢
Evaporated Milk Lucerne 16 fl. oz. tin ... 2 for 89¢
Cake Mixes Mrs. Wright's Ass't'd Varieties. 19-oz. box ... 69¢

Bel-air
Strawberries
Frozen
Serve with Ice Cream 15-oz. Package ... 89¢

Lucerne
Large Eggs
White Grade A Doz. 88¢

Kidney Beans Taste Tells 14 fl. oz. tin ... 2 for 79¢
Salad Dressing Town House 1 litre ... $1.19
Potato Chips Party Pride Fresh & Crisp Asst'd 225 g box ... 69¢
Green Peas Bel-air Frozen ... 5 lb. bag $1.79

Empress
Jelly Powders
Assorted Flavours
5 3-oz. pkg. $1.00

Cragmont
Soft Drinks
Asst'd Flavours 750 ml
3 Bot. for $1.00 Plus Deposit

Bathroom Tissue Royale Asst'd Colours 2 ply. Pkg. of ... 4 rolls $1.09
Cheese Slices Lucerne Processed Reg. Single & Thin Sliced 16-oz. pkg. ... $1.79
Long Grain Rice Town House ... 5 lb. bag $1.89

B.C. Golden Delicious
Apples
Fancy Size 138's ... lb. 39¢

California Grown
Bulk Carrots
No. 1 Grade ... lb. 29¢

Sales in Retail Quantities Only

Safeway Bake Shop
located at Fort & Foul Bay
New Phone Number
595-1611

SAFEWAY
CANADA SAFEWAY LIMITED

Crash Cases Divided

OTTAWA (CP) — Persons with claims arising out of the February, 1978, crash of a Pacific Western Airlines jet may have to pursue their claims in several courts, says a Federal Court decision made public Friday.

Mr. Justice Frank Collier made the statement in deciding that the Federal Court could only hear claims against the federal government of damages arising from the air tragedy.

PWA and Canadian Acceptance orporation, owners of the jet, had filed claims amounting to $12.1 million against the government, 20 senior transport officials including Transport Minister Otto Lang, the city of Cranbrook, Boeing, makers of the aircraft and Rohr Industries of California.

The corporation and PWA claimed negligence and breach of duty against all of the parties in the crash which took 46 lives. But Judge Collier said the Federal Court had jurisdiction only to hear claims advanced against the government.

"It does not have jurisdiction in respect of the claims advanced against the other defendants," he said.

"That conclusion creates an undesirable situation," he said.

"The plantiffs, if they wish to continue against all defendants, must pursue their remedy in more than one court. Multiplication of proceedings raises the spectre of different results in different courts."

He said the airline and the acceptance corporation face the question of what province or provinces to bring their action against parties other than the Crown.

He continued:

"The situation is lamentable.

"There are probably many other persons who have claims arising out of this air disaster. The jurisdictional perils must be, to all those potential litigants, mystifying and frightening."

Lily Schreyer, Charles dance under painting of his parents

Banquet Wraps Up Prince Charles' Visit

OTTAWA (CP) — Prince Charles dined with 70 carefully chosen guests, including singers, musicians, dancers, sports champions and Indian leaders, at a glittering banquet in his honor at Rideau Hall on Friday evening.

Rideau Hall is the official residence of Gov.-Gen. Edward Schreyer where the Prince of Wales was to stay overnight before going to the Bahamas for a 10-day Easter holiday this morning.

The dinner and dance, with music played by a small military orchestra, was the last event during Prince Charles's five-day visit to Canada which took him to Victoria, Yellowknife, N.W.T., Winnipeg, Toronto and Ottawa.

At the prince's table were the Governor-General's wife Lily, ballet dancer Karen Kain, musician Gordon Lightfoot, figure skating champions Lorna Wighton and John Dowding, writer Farley Mowat, arctic diving expert Joseph MacInnis and journalist Madeleine Poulin.

Prime Minister Trudeau originally was scheduled to dine with the prince but the May 22 election put him on the campaign trail instead. Trudeau was in British Columbia on Friday.

Earlier, Prince Charles privately was presented with a copy of a film and a photo album highlighting a ceremony at Alberta in July, 1977, which made him an honorary Kanai (Blood Indian) chief.

The 17-minute film, *A Pinto for the Prince*, was produced by the National Film Board and the Indian affairs department. It was presented by a delegation led by Arthur Kroeger, deputy Indian affairs minister.

YOUR NEW BOTTLE EXCHANGE
KENS BARRELS & SCRAP METAL
383-1328 526 David St. (off Gorge) 3-22

Ceased Brain Defines Death

TORONTO (CP) — A person should be considered legally dead when his brain stops functioning, even if heartbeat and breathing are continued artificially, says the Canadian law reform commission.

The commission says in a paper that Canadian courts have not defined death and there is no federal law for determining the moment of death.

Under the commission's proposal, doctors would determine "when an irreversible cessation . . . of brain functions has occurred."

Edward Keyserlingk, coordinator of the commission's project on protection of life, said Friday a legal definition of death is needed to help doctors and others determine when life-support systems can be removed from patients.

He said it is possible there are some people with dead brains whose breathing and heartbeat are being maintained artificially only because doctors are unsure if legal action could be taken if the machines were disconnected.

A proper definition of death would also help in several other legal areas, he said.

For example, it would help settle cases in which two persons die at about the same time and one has willed property to the other. The definition would make it easier for judges to determine who died first and so decide what should happen to the estates.

Man's Home Isn't Castle: Allmand

OTTAWA (CP) — Former solicitor-general Warren Allmand still isn't convinced a man's home is legally his castle in this country.

Allmand surprised a royal commission into RCMP wrongdoing this week by saying that he thought it was legal for Mounties to prowl around private homes and offices without warrants.

It has been a cornerstone of British justice for centuries that this is wrong. As Lord Mansfield, a British chief justice, put in in a 1761 judgment:

"This would be worse than the Spanish Inquisition: for ransacking a man's secret drawers and boxes to come at evidence against him is like racking his body to come at his secret thoughts."

Mr. Justice David C. McDonald, the commission chairman, put the question to Allmand again Friday near the end of four days of examination.

McDonald, who noted that Allmand is a law graduate, asked "whether you think a man's home is his castle?" and what Allmand thought was the purpose of search warrants.

Allmand said that if there is any doubt about the legality of a police entry, a warrant should be sought.

"It still may not be illegal," he said of the so-called "intelligence probes," which Mounties said were carried out when there wasn't enough evidence to get a warrant.

"But today it's my view they should have a warrant."

Allmand added that he isn't an expert on criminal law.

Asked about recent revelation that the RCMP security service obtained data from the psychiatric file of a candidate for office in a young socialists league, then distributed it anonymously at the league convention, Allmand said this appeared to be legal.

The job of the security service was to "deter and counter" those involved in violence-prone activities.

Also on the witness stand Friday was J. S. G. Cullen, the second federal cabinet minister to come before the royal commission. Cullen, now manpower minister, was questioned as a former revenue minister about loopholes in the confidentiality provisions of the Income Tax Act.

He said a secret 1972 agreement giving RCMP access to personal income tax files to fight organized crime was unnecessary. It probably was drafted to build a case for bigger budgets for investigative agencies, he added.

Cullen informed Allmand in 1976 that "technical violations" of the Income Tax Act were being committed as the agreement was stretched by police.

The revenue department had a "healthy paranoia" about any attempt to get personal income tax data because the whole system depended upon the confidence of Canadians that such information wouldn't be leaked all over the place, Cullen said.

He added that drug traffickers and others earning money illegally could declare their earnings.

NEED

someone to talk with?
we are always there....
NEED LISTENS
victoria's crisis line
386-6323
Sands Family & Associates

GUTTER SALE

WE'VE GOT IT

Baked Enamel Facia Cover at no extra charge

The Cast Locking Gutter Corner

SAVE OVER $100*

Good news for homeowners planning to replace those old leaky gutters!

We're having our Spring gutter sale now! *With every Rainhandler Gutter System, we install 1" x 6" baked enamel facia cover at no extra charge. And that's a saving of more than a $100 on the average job! Our gutters are guaranteed for 12 months (labor) and for five years on material. Act now and save!

The Rainhandler Gutter System:

- Big 5-inch continuous aluminum gutter, custom made, corner to corner or end to end (no more leaky joints).
- Cast locking gutter corners (no more leaky corners).
- Leaf strainers and needle traps (prevent drain tile clogging).
- Removable down-pipe straps (make house painting easier).
- Baked enamel finish in white or brown (maintenance-free).
- Matching baked enamel facia cover (ends under-gutter facia maintenance).

ROOFING | INSULATION | WINDOWS

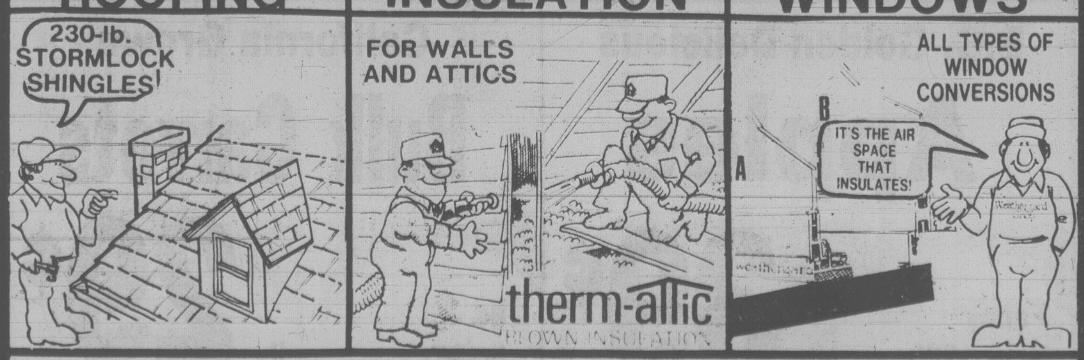

Phone now for an in-the-home estimate at no obligation 388-4423

Weathergard Shop

Branches in Victoria 388-4423
Duncan 748-9642
Nanaimo 753-8611
Port Alberni 724-3218

Division of Somass Building Services
2145 Keating X Rd. 4-1

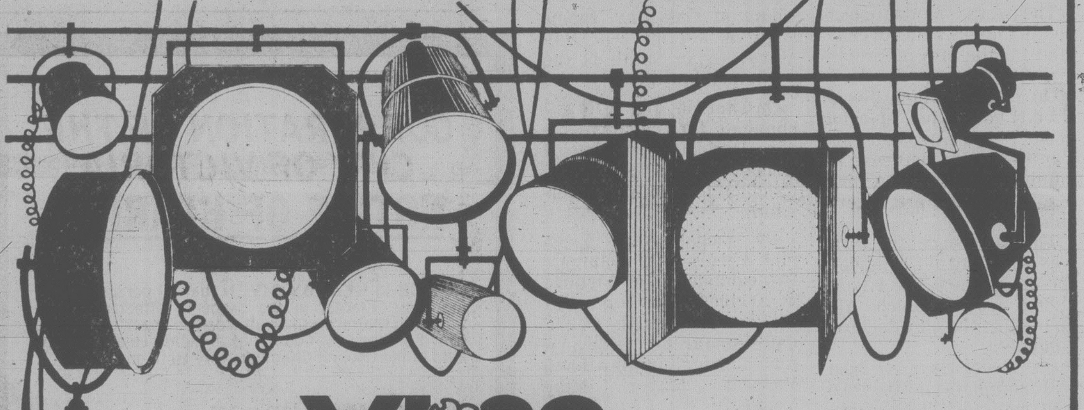

VI 90 AND THE Victoria Times GIVE YOU AN OPPORTUNITY TO

"VISIT THE HOLLYWOOD STARS"

Correctly guess the Oscar Winners in the Best Actor, Best Picture, Best Actress Categories, and you'll be entered to...

WIN A CP Air WEEKEND FOR TWO IN LOS ANGELES VIA CP Air

5 RUNNER-UP WINNERS receive a night on the town, including dinner for two at the Empress Hotel, plus tickets to the Towne Cinema.

ADDITIONAL PRIZES

In addition to the grand prizes, a total of 150 double passes will be awarded to attend a Towne Cinema Theatre party at 2 p.m. Wednesday, April 11.
Winners of these prizes will see a top movie brought in by the Towne Cinema specially for the occasion. They will also be eligible for door prizes and will be present for the drawing of the grand prizes.
Theatre party passes will be drawn at random during the contest period. All entries are eligible, whether correct or not.
Note: The Towne Cinema party is an extra award. Contestants with correct answers do not have to be present to be eligible to win grand prizes.

Mail this Entry Form to "VISIT THE STARS" c/o TIMES/CJVI BOX 900, VICTORIA

RULES:

1. No employees of CJVI or Victoria Press or members of their families are eligible to enter this contest.
2. Contestants may enter on the coupon published in the Victoria Times or by exact-sized, clear, hand-drawn fascimile of the coupon. No mechanically produced, printed, mimeographed, etc. copies of the entry coupon will be accepted.
3. Each entry must contain the contestant's name, address and phone number to be accepted.
4. The decision of the judges on awarding prizes will be final and all entries will become the property of the Victoria Times and CJVI.
5. Entries must be mailed to Victoria Press, Box 900 or delivered to CJVI-900, 817 Fort, Victoria, B.C. V8W 1H6, to arrive not later than 4 p.m., April 9, 1979.

OFFICIAL ENTRY FORM

MAKE AN X BESIDE YOUR CHOICE IN EACH CATEGORY

BEST ACTOR	BEST ACTRESS	BEST PICTURE
Warren Beatty ☐	Jill Clayburgh ☐	Heaven Can Wait ☐
Laurence Olivier ☐	Geraldine Page ☐	Coming Home ☐
Robert de Niro ☐	Jane Fonda ☐	The Deerhunter ☐
Jon Voight ☐	Ingrid Bergman ☐	Midnight Express ☐
Gary Busey ☐	Ellen Burstyn ☐	An Unmarried Woman ☐

Your Name ....
Address ....
Phone ....

All entries must be received by 4 p.m. April 9, 1979

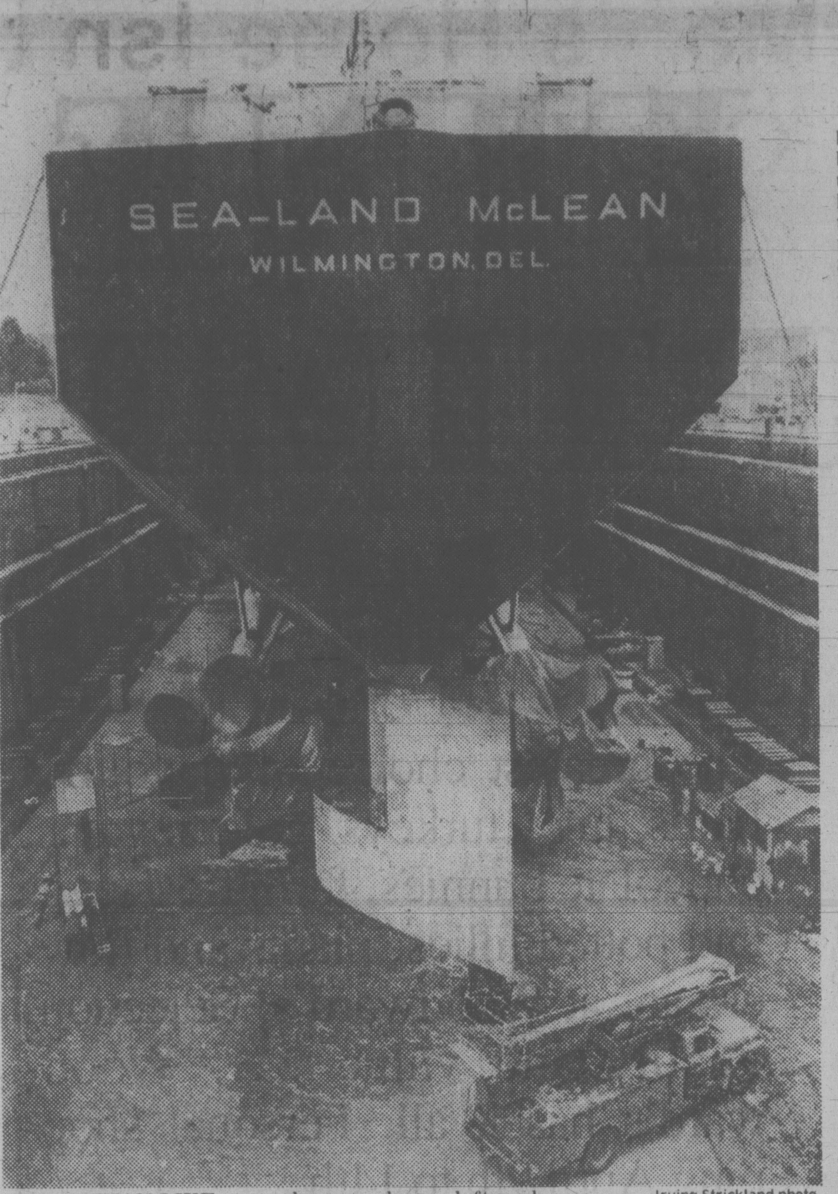

Irving Strickland photo

LILLIPUTIAN-LIKE scene shows workmen, left, and truck dwarfed at bottom of the Government Graving Dock by the container ship Sea-Land McLean, one of five trans-Pacific carriers coming here for scraping, bottom survey and a fresh coat of paint. In the next month Yarrows Ltd. will also redress the Sea-Land ships Trade, Finance, Exchange and Commerce. Vessels are in service between Los Angeles, Long Beach, San Francisco, Seattle and Yokohama off in Japan.

Death for B.C. School Boards?

Wiping out local school boards in B.C. as suggested by Municipal Affairs Minister Bill Vander Zalm is in keeping with Socred aims toward centralized education, Greater Victoria School District chairman Carol Pickup said Friday.

Vander Zalm said in Port Alberni Thursday the government should consider the elimination of school boards in favor of the system used in Alberta where counties incorporate the function of B.C. school districts.

"The system, if adopted, would be the end of school boards," he said.

"I'm not surprised to hear a member of this government saying that," Pickup commented, recalling that Education Minister Pat McGeer has also questioned the value of the boards.

It was significant that a recent government proposal was to require review of school board budgets by municipal councils, she said.

"The name of the game of this government is control. They don't want local autonomy."

She said the government also wants to control the hiring of district superintendents, which is a prerogative of school trustees in the major districts.

"I'm glad Vander Zalm is honest enough to come out with what this government wants to do," Pickup said.

There are school trustees on county boards in Alberta where cities have both a public board and separate board for education.

Vander Zalm did not say how the county system would affect regional districts.

"I don't know if it is feasible, or advisable, but our main criterion is to produce less government and less bureaucracy."

Vander Zalm said he hasn't discussed the idea with the education ministry, but asked for public discussion of his suggestion.

He said comments will stir controversy, but "trustees worried about maintaining their heirarchy can seek elected county office."

Vander Zalm said he would contact municipalities to get their views on his proposals.

$35,000 Fire Damage

The loss from a fire in an office-apartment building on Burnside Wednesday morning will probably exceed $35,000, city firemen say.

A fire department spokesman said about $15,000 damage was done to the building at 493 Burnside East and another $20,000 to contents belonging to one of the tenants, Rae Investments Ltd.

About $300 water damage was done to Island Kennel Supplies in the same building and an unknown amount of smoke damage was done to three apartments in the same complex.

The fire broke out at 8 a.m. and brought rush-hour traffic on the busy thoroughfare to a standstill for nearly an hour.

Award for McTaggart-Cowan

Dr. Ian McTaggart-Cowan, chancellor of the University of Victoria, and one of Canada's leading environmentalists, has been named International Conservationist of the Year by the National Wildlife Federation of the United States.

In 1978, the award went to Sir Peter Markham Scott, chancellor of Birmingham University in England who is chairman of the World Wildlife Fund.

The award is for McTaggart-Cowan's many achievements and significant contributions over the past 40 years to the advancement of the conservation cause.

McTaggart-Cowan is chairman of the Canadian Environmental Advisory Council and of the Advisory Committee on Whales and Whaling, a member of the Arctic Institute of North American, the Biological Council of Canada, as well as several other conservation organizations.

He is also the author of more than 200 publications on the biology of birds and mammals, conservation, and the environmental impact of natural resource development.

Air Crash Hurts Two

Two Parksville men were injured Friday when a plane crashed into a farmer's field shortly after taking off from Qualicum Beach airport.

Pilot Raymond James Eiklor, 48, and passenger John Moilliet, 55, were taken to Nanaimo General Hospital.

Moilliet suffered a broken wrist. Eiklor's injuries are unknown but not believed to be serious.

The mishap occurred shortly after 4 p.m.

Parksville RCMP said the Seebee aircraft was extensively damaged.

Apr. 4 and Apr. 11
WINSDAY
tickets good for
April 11
BIG BONUS PRIZES
TOTAL OF 100 OF $5,000.00 EACH

Angry Inventor Looks Abroad

Ted Tilby, whose sugar cane processor is the centre of a patent controversy in Ottawa, is considering offers from abroad to develop the invention.

The Victoria man has waited four years for a solution to the squabble involving assignment of rights to his separator which converts cane or sweet sorghum into wood products, sugar, alcohol and hog fuel.

Industry Minister Jack Horner told Tilby in January he would clear up the problem, which involves government-financed development of the process following assignment of the patent to Hawker-Siddeley Canada in 1975.

But Tilby said nothing has happened.

"About the only thing left to do is leave the country. Lots of countries would like to develop the idea," he said, including South Africa and the Philippines.

"They would be delighted to have us."

He said some nations are desperate for the food, energy and housing materials provided by his machine, which turns a wasted material, sugar cane rind, into laminated board; cane juice into sugar and alcohol, and the residual pith into fuel to generate steam power.

Hawker-Siddeley bought some rights to the machine but have not come up with a production model, even though Tilby, through a private company in Windsor, has perfected the processor. Tilby said panels made from the fibre several years ago have survived weather testing better than conventional plywood.

One of a series of research and development contracts awarded by the department of supply and services on behalf of fisheries and environment was given in February to Hawker-Siddeley in Vancouver.

The company was given $19,862 for "experimental manufacturing of composite panels from sugar cane rind fibre."

Only in Canada, Tilby said, would the government spend research money on something that is already proven.

Let us make Your Life Better
HOW?

$209 twin size unit

With a Simmons Deepsleep!
Get the rest you've always known you should be getting with this deluxe 312-coil spring mattress and matching box spring.
Double $269.95 Queen Size $329.95

from
ISLAND FURNITURE MART LTD.
WE HAVE THE KEY TO GREATER SAVINGS
2513 Beacon Ave.
SIDNEY
656-3724
ANNIVERSARY SALE CONTINUES TO APRIL 14

Dollar Days

5 BIG DAYS
WOODWARD'S EASTER STORE HOURS: Monday, Tuesday and Saturday, 9:30 a.m.-5:30 p.m. Evening shopping Wednesday and Thursday night 'til 9:00 p.m.
STORE CLOSED GOOD FRIDAY.

OVEN MITTS 2 for $1 In assorted prints. Quilted. Irregulars.
BOYS' SOCKS 2 for $1 Assorted socks for boys. Irregulars. Stretch sizes 6 to 8½ or 8 to 10½.
BOYS', MEN'S BRIEFS each $1 Men's irregulars by famous maker. Sizes S.M.L.XL. Boys' first quality briefs. S.M.L. Asst'd colors.
PLACE MATS 2 for $1 Assorted colors, shapes. Some irregulars.
MEN'S SPORT SOCKS pair $1 Assorted group of sports socks in various colors. Stretch 10-12. Irregulars.
VISOR CAPS each $1 In assorted colors. Adjustable sizing.

$1
LADIES' PANT SOCKS 3 pair $1 1st quality, mesh nylon. One size fits 9 to 11.
LADIES'S KNIT TOPS each $1 Long sleeve crew neck tops or tank tops. S.M.L. Assorted colors.
MEN'S WORK SOCKS pair $1 Assorted weights. Irregulars. Sizes 10 to 12.
COTTON DISHCLOTHS 3 for $1 Multi-checked cotton. Assorted colors.
PANTYHOSE 3 pair $1 Quality pantyhose. Sizes S.M. Long & X-Long. Irregulars.
TEA TOWELS 2 for $1 Hard wearing tea towels in colorful multi-stripes.

$2
MEN'S CREW T-SHIRTS each $2 Short sleeve crew T-shirts in assorted colors. S.M.L.
MEN'S BOXER SHORTS each $2 Elastic waist boxer shorts in assorted plain colors. Sizes M.L.XL.
MEN'S TIES each $2 Choose from 4 in-hand or redi-knot styles in assorted patterns.
LADIE'S PANTIES 3 for $2 Assorted colors in bikinis or regular panties. S.M.L.
MEN'S SOCKS 3 pair $2 Ass't stretch ankle dress sport socks. 1 size fits 10 to 12. Irregulars.
OVEN MITTS & APRON set $2 Pair of mitts & matching apron. In colorful prints.

$3
POLYESTER FIBREFILL 1 lb. bag $3 100% polyester in 1 lb bags. For stuffing toys or cushions.
INFANTS' SLEEPERS each $3 Stretch terry sleepers in assorted colors. Fits 6.12 & 18 months. Irregulars.
TERRY MULES pair $3 Assorted plain colored vamps. Men's, ladies' S.M.L.XL. Misses' S.M.L.
PILLOW CASES pair $3 White pillow cases with colorful embroidery.
LADIES' BRAS each $3 Good selection of 1st quality bras in assorted styles & sizes.
PILLOW PROTECTORS pair $3 Zippered cotton protectors in assorted colors. Approx. 20" × 30".

EVEN MONEY BEST BUYS
MEN'S DRESS PANTS pair $14 Polyester knit. Plains or patterns. Waist sizes 30 to 42.
BOOT CUT JEANS Boys' $5 Men's $7 12½ oz. cotton blue jeans. Boys' 7 to 16. Men's waist sizes 32 to 38.
TERRY TOWELS Hand $3 Bath $5 Asst'd prints or plains of thick & thirsty terry. Irreg. Face cloths available at $1.00.
GIRLS' CASUAL SHOES pair $8 Suede leather uppers & crepolena soles. Sand or brown. Sizes 8½ to 3.
BED PILLOWS 2 for $7 1st quality. 100% cotton. Foam, feather & foam, or feathered filled.
MEN'S PYJAMAS $8 100% cotton print flannelette pyjamas. A.B.C.D.E.
CHAIR PADS 2 for $5 Print chair pads with slab foam lining. Back chair ties.
SLEEPING BAGS $14 Sleeping bags in assorted fills and covers. Irregulars.
TERRY BATH SHEETS each $8 Heavyweight terry. Solid shades. Approx. 36" × 70". Irregulars.
BASEBALL GLOVES each $5 Junior size, all leather construction pro model glove. Scoop pocket.
MEN'S SPORT SHIRTS $8 Western styled sport shirts in assorted checks. Men's S.M.L.XL.
LADIES' PANT-SUITS $20 Short sleeve polyester pant suits. Assorted colors. Sizes 10 to 20.

Woodward's bargain stores
PERSONAL SHOPPING ONLY • NO PHONE • MAIL OR C.O.D. ORDERS • NO DELIVERIES

Author Traces Other Lives He Has Lived

By DEREK SIDENIUS
Times Staff

In one of his lives he was a frontier dentist in the Old West. In another he was a humble maid in a Latin country. In yet another he was living in Ming-dynasty China, the son of a gardener.

In this life James Bryce is a television script writer, film-maker, traveller . . . and devout believer in reincarnation.

So strong is Bryce's belief he's written a book on the subject, *Reincarnation, Now!*

The paperback, released simultaneously in Canada and the U.S., hit the bookstands in January. Since then Bryce has been on the road, a promoter incarnate.

Recently, while on a stopover in Victoria, Bryce, 42, said the book attempts to describe in layman's terms the historical development of this, one of man's oldest beliefs.

It's balanced against what's going on in the U.S. today. And in that regard there may be a few surprises. According to Bryce two-thirds of the population believes in some form of rebirth.'

Bryce's conversion, if you can call it that, was a slow and gradual process that blossomed during a four-year stint in the South American wilderness filming documentaries on primitive tribes.

He says he was startled to discover virtually every tribe he visited had belief systems that involved rebirth.

When he returned to his home in the U.S. in 1975 he decided to study the subject further. His book is the result of nearly three years research, much of it based on case studies involving regression therapy.

That's a type of therapy in which a person is put under hypnosis and led back to his early childhood — and beyond — to find a root cause for a particular problem.

Skeptics may scoff but Bryce says the therapy often works. He notes the case of a young man teaching at a university in southern California who had a severe allergy to coconut which doctors could not explain let alone treat. Under regression therapy he was taken back to a previous life as a young boy living on a South Pacific island. There was an uprising and the boy was killed with a tool fashioned out of a coconut husk. After reliving the experience the man was brought out of the trance. Two weeks later he reported he no longer had the allergy.

Bryce says the public is filled with misconceptions about reincarnation. The major myth is people will return as an animal. But to the reincarnationist that's impossible. Once a human soul, always a human soul.

There's a fear factor, too: the fear of the unknown, the fear of inquiring too closely into the great unanswered questions about life and death.

Bryce says the western world has never come to grips with reincarnation because of a fundamental incompatibility with traditional religious views.

Western religious beliefs hold that when the body dies the soul goes to either a heaven or a hell and there abides for the rest of time. The reincarnationists contend the soul continues to grow and learn through countless incarnations.

With the help of his wife, Isabel, a regression therapist, Bryce says he has been taken back to relive snippets from three former lives.

The one he likes the best was as a lonely, insecure dentist living in southwestern U.S. at the turn of the century.

Then there were recollections of a small boy living in 16th Century China, playing in a large bountiful garden.

He was less happy with his life as a maid in a Latin country.

"She had a daughter married to a real SOB," he says.

Bryce says he's only just begun to tap the experiences of his lives past.

"When you go through regression you only stop at points that seem most important to you at the time."

Bryce says society inhibits a greater appreciation for reincarnation.

"From the moment you're born you are programmed to accept life in a certain way," he says. "I believe many more of us would realize the potential within us, if we weren't turned off so rapidly when we enter the world."

capital scene

Metchosin School Museum open Sundays, 1:30 to 4:30 p.m., new photographic displays and exhibits.

Women in Social Work, 7:30 p.m. Monday, April 9, 916 Johnson.

International Association of Cancer Victims and Friends, 7:30 p.m. Monday, April 9, Carnarvon Park Pavillion. Subject: Kneipp Hydrotheraphy.

Natural Parent Group, 7:30 p.m. Monday, April 9, 1627 Fort. The physiological development of puberty and adolescence.

Esquimalt growing together times for preschoolers and their fathers, 7 to 9 p.m. Monday, April 9, Unity Day Care Centre. 383-3364.

Victoria Numismatic Society, 8 p.m. Monday, April 9, Provincial Musuem.

Registered Nurses Association, 7:30 p.m. Monday, April 9, St. Joseph's school of nursing, auditorium, 841 Fairfield.

Alliance Francaise De Victoria, 7:30p.m. Tuesday, April 10, Windsor Park Pavilion.

Women's Aglow fellowship luncheon, 11:30 a.m. Tuesday April 10, Princess Mary. Speaker: Minny Heslinga.

Victoria Parents of Twins and Triplets Association, 8 p.m. Tuesday, April 10. 478-3357.

Ladies Auxiliary Britannia Branch #7, 7 p.m. April 10, Upper Elk hall, 732 Cormorant.

Ladies Auxiliary Pro Patria Branch #31, 7:30 p.m. Tuesday, April 10, Pro Patria branch, Royal Canadian Legion.

Victoria Parliamentary Study Group, 7:30 p.m. Tuesday, April 10, Knox Presbyterian Church, 2964 Richmond.

O.A.P. #1, rummage sale, noon to 3 p.m. Tuesday, April 10, 1600 Government.

Saanich Christian School, open house, babysitting and coffee provided during school hours, April 10 and 11, 671 Agnes St.

Victoria Legal Secretaries Association dinner, 6:15, Tuesday April 10, Dominion Hotel. Speaker: Ron Barber of Cox, Taylor and Company.

Express Rammed

FRANKFURT, West Germany (AP) — Thirty passengers and two railway workers were injured when an empty train rammed into a halted express in the depot in Frankfurt, a station spokesman said. Four passengers were in hospital in the accident Friday.

SIDNEY FIREPLACE
"HOME OF THE Mariager Fireplace Converter"

- Reduce Heat Loss
- Improve Efficiency
- No Pipes or Fittings
- Each Unit made to Measure
- Free Estimates

Plus Airtight Stoves
Custom Screens and Accessories
CHARGEX VISA

9788 2nd ST., SIDNEY 656-3831 MON.-SAT. 9-5

Woodward's FINE EASTERTIME FOOD

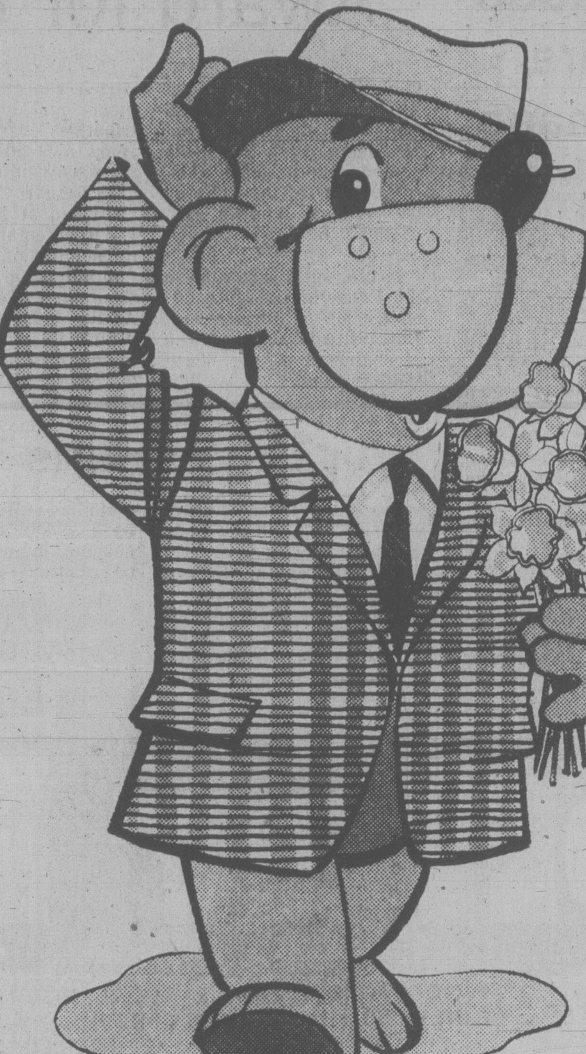

The greatest choice of flavourful hams, juicy turkeys, golden yams, chocolate bunnies, farm fresh eggs and potted lillies, plants and flowers are at Woodward's. Selection, quality and value . . . Woodward's has it all. Personal shopping April 9th to 14th.

WOODWARD'S WHITE
Large Eggs
Grade A .... dozen 89¢

ALL PURPOSE ENRICHED
Five Roses Flour
10-kg bag 4.49

Young Grade A Turkeys

Frozen B.C. Grown Local Brands Grade A All Sizes — lb. 1.29

Frozen B.C. Grown Woodward's Select Grade A up to 16 lbs. — lb. 1.35

Frozen B.C. Grown Grade A. up to 16 lbs. Woodward's Butter Basted — lb. 1.39

CANDY and FLOWERS

ALLAN'S
Yogurt-Flavoured Bunny
5-oz. pkt. 1.29

TERRY'S MORNING GLORY OR SPRING DUO
Easter Egg
200 g. your choice 3.49

NUTTY CLUB
Jelly Eggs or Pullet Eggs
16-oz. bag 1.19

ALLAN'S
Galactic Bunny
5½ oz. 2.19

Easter Lilies
Grown in 5" pots .... each 4.09

African Violets
Grown in 4" pots .... each 1.79

Pot Mums
Grown in 5" pots .... each 3.95

Kalanchoe
Grown in 4" pots .... each 2.29

Personal Shopping Only. We reserve the right to limit quantities.

family

Underground Pools Make a Splash

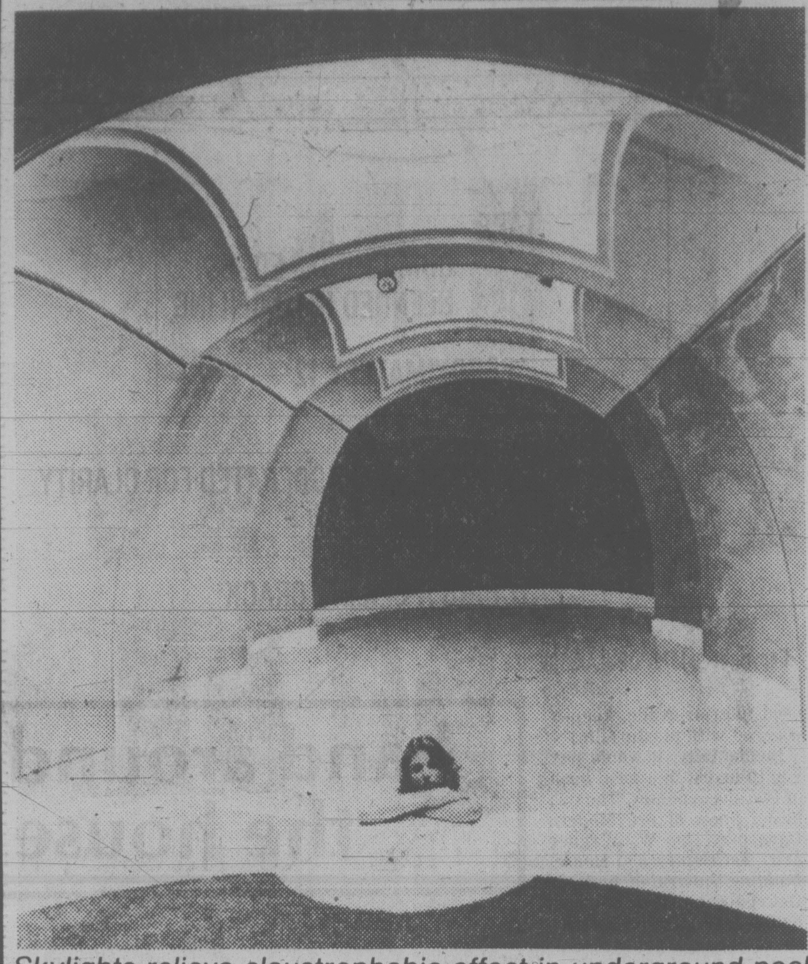

Skylights relieve claustrophobic effect in underground pool

By MICHAEL DeCOURCY HINDS
New York Times

Even people who can afford to build indoor swimming pools, which cost upward of $50,000, are sometimes discouraged by the $1,500 to $3,000 in annual operating expenses. Enter Alphonse Maderna, an Austrian designer of crystal chandeliers, with a competively priced undergrond pool that costs about $500 a year to heat and cool.

Since designing the pool five years ago Maderna has sold about 50 of the prefabricated pools in Europe and eight in the U.S. through his affiliate, Maderna America Corporation, which manufactures the pool's modular sections and distributes the complete kit nationally through general contractors and pool dealers.

The pool comes in one caterpillar shape, 13 feet wide and 39 feet long, that can be extended to any length by adding modular sections to either the swimming area or to an adjacent lounge area. The 39-foot size costs about $31,000 plus at least $20,000 for a simple installation. An extra six-and-a-half-foot section, which most people buy to increase the swimming area from 26 feet to 32½ feet, costs about another $5,000 installed.

The pool room is surprisingly free of the claustrophobic feeling one expects to find — thanks to three huge skylights, 11½ feet above the water, that flood the space with light. Sunrise-colored orange walls and the yellow ceiling meld into repeating arches in the structure some owners call their "womb."

Another explanation for the absence of claustrophobia in the Maderna pool was offered by Prof. Peter Lawrence, who has conducted seminars at Harvard's School of Design on underground buildings. "Most people expect a certain amount of unnaturalness in swimming pool environments," he said, "because they are used to swimming in gymnasiums that don't have any windows at all." Prof. Lawrence noted that underground pools were very efficient in their use of space and energy: Subsurface pools are naturally insulated by surrounding earth and they allow aboveground space to be used for other purposes.

The Maderna, though, isn't for people who like having large parties around the pool. Its lounge area, 13 feet in diameter, fills up quickly with chairs and tables, and there is no deck around the pool. Owners interviewed did not object to the space limitations because they were all serious swimmers — none, however, were serious divers, as the pool is uniformly 56 inches deep.

Construction takes about a month and involves excavating a mountain of earth. After a concrete slab is laid in the hole, the pool's polyester-faced fiberglass modules are bolted together and the plumbing is attached.

The spherical structure is then coated with thick layers of foam insulation and pressurized concrete; next comes waterproofing, and finally, the earth is replaced.

Tasteful to Tarty Looks for Fall

MONTREAL (CP) — Tasteful to downright tarty — that describes the wide fashion choice Canada's top ready-to-wear designers are offering women for fall.

The only dominant theme to emerge from the Fashion Designers Association of Canada fall trend show was a decided move in the direction of the female form.

The focal points are softly squared shoulders, narrow bodices, cinched waists, well-defined hiplines, skinny-legged pants and narrow skirts either wrapped or slit.

Gone are the figure-cloaking blousons and voluminous gathered skirts.

A few Canadian designers still favor Annie Hall trousers in wide-wale corduroy, but frankly, they looked frumpy compared to the new ulra-slim pants in everything from fine wool to tight licorice-black suede.

Favorite colors for day and night wear were black and burgundy, often dramatically combined.

As association executive director Mary Stephenson observed after a quick scan of the clothes racks just before the show: "There's enough burgundy in there to drink yourself to death and enough black to bury you properly."

Other color combinations were soft, heathery hues of mustard, violet and green — and sometimes shocking pink teemed with black.

Some of the most tasteful and wearable fashions were those from the collection of such dependable designers as Toronto's Hugh Garber and Montreal's Leo Chevalier.

Garber favored a tailored softness for fall, exemplified by a lean high-necked wool dress in olive green topped by a soft jacket in olive and rust check. The entire ensemble was cinched by a handsome leather belt.

A citified elegance marked Leo Chevalier's superbly soft dresses in tattersall checks and plaids topped by wide-shouldered jackets in nubbly poodle cloth.

Chevalier teamed mustard and violet or cranberry and navy for smashing daytime ensembles with neat black accessories — fine-ribbed hose, suede oxfords and tiny roll-brim beanies worn at a sophisticated tilt.

Other eminently wearable autumnm ensembles were Montrealer Francois Guenet's luxurious cashmere coats and cardigan suits in smokey rose combined with dove gray. Worn with gray stockings and matching leather oxfords, the outfits gave the runway models the provocatively innocent air of convent schoolgirls.

For those women who don't want to parade their innocence or wish perhaps to disguise it, several designers had clothes that demand a knowing look.

Gabriel Levy put the ladies in tight black pants and shocking pink suede skirts, slit to show a racy length of leg. The look was completed by spikey black pumps and tiny bellboy hats, tied under the chin.

And Helene Lavigne introduced a vampish black suit that featured a 1950s tight skirt with a back slit topped by a tuxedo coat with modified swallow tails. The suit was worn with a barely-there white camisole, a hot-red satin cumerbund and a veiled cocktail hat.

And for the men, designer Robert Chernin had black leather clothes that musn't be worn until the wearer has perfected a repertoire of cruel smiles.

Looking like they stepped out of old Belmondo movies, the male models wore black leather jeans, black sheepskin aviator-style jackets, charcoal shirts and skinny black leather ties.

On a lighter note were Selma Bryant's children's clothes in cafe-au-lait polyester and wool.

Because she believes little girls like to emulate their big sisters, Ms. Bryant's little customers wear the new soft tweedy suits topped by matching hats available in several styles.

Millions Trained

More than one million Canadians have learned life-saving programs offered by the St. John Ambulance since 1954.

Live-in Homemaker

We require homemakers who are able to live indefinitely with elderly people no longer able to cope on their own. Day off relief arranged by us. Attractive wages plus room and board.

APPLY MON.-FRI.
UPJOHN
HEALTH CARE SERVICES
388-6639
4-8

Springclean your carpet faster and better with Steamex®

6 power jets get the dirt other methods don't reach!

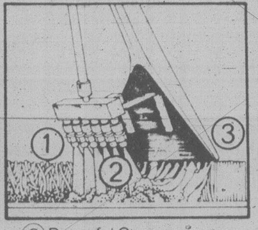

(1) Six Steamex power jets penetrate to ground-in dirt and old shampoo, yet are harmless to carpet fibers.
(2) Steamex solutions work to loosen and lift out carpet underdirt.
(3) Powerful Steamex suction draws dirt and solution into plastic tube—so you can see when carpet is thoroughly clean. Restores fibers to upright position. And your carpet dries quickly.

Do it yourself and save!
Rent a Steamex. It's as simple to use as a vacuum. Gives professional results. Freshen and beautify your carpet. Add years to its life. For rental location nearest you call telephone number below.

Rent the pro
STEAMEX carpet cleaner
STEAMEX is a Registered Service & Trade Mark. STEAMEX utilizes the Hot Water Extraction Process

DEPOTS THROUGHOUT VICTORIA
For information, Phone
386-1212
4-7

LAST CHANCE MONDAY
to fill-in, add to or obtain a complete service in these cherished old patterns.

COMMUNITY SILVERPLATE
by Oneida
Made-to-order
SALE
● Lady Hamilton
● Coronation
SAVE 25%
ON OPEN STOCK
Limited Time Only
MAIL ORDERS
given prompt attention

ROSE'S LTD.
JEWELERS
1317 DOUGLAS ST.
DOWNTOWN
4-8

Good News From MARGO
in the SHELBOURNE PLAZA

The MARGO BEAUTY STUDIO in the Shelbourne Plaza was the FIRST Margo Studio. For eighteen years, it has been noted for its friendly, courteous, and efficient staff.

We know that you will be pleased with the service of any of the eight experienced stylists at the SHELBOURNE PLAZA MARGO'S.

MISS JO
Look who has returned to hairdressing. Jo was for years a great favourite of many Margo customers. At present Jo is only working two days a week, Wednesday and Friday. We hope that many of Jo's former customers will call to welcome her back to her old location in the Shelbourne Plaza.

MISS CHERYLE
Cheryle came to Margo's almost a year ago after six years in Up-Island salons. Her happy, courteous manner, as well as her expertise in all phases of hairdressing, have made Cheryle a most popular stylist.

MISS LINDA
Linda comes to us from Newfoundland with a two-year stint at a Kamloops salon on the way. We have been very impressed by Linda's workmanship, and we heartily recommend her to all. (There is also a Linda at our Hillside Studio, so be sure to phone the right one!)

MARGO BEAUTY STUDIO
SHELBOURNE PLAZA 477-1815
A Business Built on Customer Confidence and Goodwill

Charge it
Chargex

"Toledo" by Grenada
Bone Kid
Navy Kid
Black Kid
64.00

"Macy" by Savallino
Camel Kid
46.95

"Macy" by Savallino
Camel Kid
Navy Kid
White Kid
39.95

Slides...
for your journey
to the sun

to colour your world with sunshine . . . all done with a sunny disposition . . . all from our career girl collection . . . all done with you in mind.

Ingledew's
for the great names in fashion
749 YATES STREET
4-8

Doing the Town

With DOROTHY FRASER

Visit "Down Under" right here in Victoria! . . .

Have you ever noticed how tourists seem to ferret out all the most interesting shops in a strange city . . . which even some of the natives of said city have failed to discover? . . . This was brought home to us when we paid our first visit to Alcheringa last Monday! . . . What a wonderful store this is! Nothing but Australian and New Zealand imports . . . all so unusual and beautiful that you'll want to buy everything in sight! . . . We were particularly impressed with the jewellery, whose like you'll never see unless you travel to the Antipodes! . . . There are sterling silver rings set with lovely Australian opals . . . in beautiful modern designs by Peter Minturn of New Zealand . . . prices of which start at about $55 . . . Pendents of real shells dipped in sterling silver hang from silver chains . . . And the New Zealand paua shell jewellery is really something to rave about, even while you're wondering how on earth they can sell it at such reasonable prices! . . . The shell itself is colorful and lovely . . . Set in sterling silver it's used in pendents, stud and drop earrings, brooches, bracelets and rings . . . Now this paua shell jewellery is REALLY different, and we urge you to look at it with Easter gifts in mind! . . . See all the sheepskin articles too . . . There are the most adorable pussy cats, poodles, koalas and kiwis you ever laid eyes on! . . . **Alcheringa, 616 Trounce Alley, 383-8224.**

Fashion headlines in petites . . .

Unfortunately we have to write this before seeing Miss Frith's fashion show for the Arthritis Society W.A. this week . . . but we did get a quick look at some of the charming styles being presented . . . and which we trust a lot of you have seen for yourselves by now! . . . We were particularly interested in the "Sandy Petites" which Miss Frith's started to carry last fall and are now going into in a big way . . . They're designed especially for the woman 5'4" and under . . . which means they're proportioned properly for the shorter figure . . . and you wouldn't believe how smart they are! Miss Frith's are excited about them . . . and so are we . . . and so will you be if you classify as a petite! . . . There's a beige slub dress with white linen-like trim . . . A black and white paisley polyester you'd swear was pure silk . . . Same goes for a beige shirt-dress we'd love to have bought for our forthcoming visit to Greece . . . if someone else hadn't beaten us to it! . . . These were just singled out to be modelled in the show . . . but there are two big racks in the store, full of nothing else but petites . . . None of which, by the way, cost more than $70! . . . Miss Frith's have dresses like you wouldn't believe . . . in regular and half sizes, and of course, the petites! Go see them . . . **Miss Frith Fashions, 1619 Douglas St., 383-7181.**

Easter Eggs to delight all ages . . .

If you were doing a word association test, what's the first thing you'd say in response to "Easter"? . . . "Eggs", right? . . . And in response to eggs . . . at this very moment we'd say "Purdy's" . . . because they've got a selection of Easter eggs guaranteed to make young eyes sparkle . . . and us older types throw calorie-counts to the winds! . . . For 45¢ each, or 2 for 85¢, you can get dairy cream, coconut cream and peanut butter cream eggs . . . Cream eggs in larger sizes are $1.25 and $2.25 . . . Little coconut or dairy cream mini-eggs are packaged in fours, at 95¢ . . . For the youngsters there are cream eggs in cute eggcups at $1.95, and for a dollar more you can get an egg in a child's mug . . . Still with the kiddies in mind, there are milk chocolate eggs filled with candies and gay with colored cellophane wrapping and ribbons . . . $4.25 . . . As for the grown-ups . . . Purdy's have lovely dark or milk chocolate eggs filled with their delicious chocolates . . . priced from $6.50 to a big, beautiful creation at $22.50 . . . and a huge hollow egg at $27.50 . . . Another thing you might like is half shells of dark or light chocolate . . . Fill these yourself, or have Purdy's do it with your favorites . . . And try a delicious new confection called "Tiger Butter" . . . squares of peanut butter cream with a bit of chocolate dribbled over . . . **Purdy's, Hillside Shopping Centre, 595-1241, Mayfair Shopping Centre, 385-5032 and Empress Hotel, 385-3555.**

Beautifully tailored separates . . .

The Bay's Mirror Room have a new group of separates by Jones of New York which we consider very smart indeed! Fabric is a polyester/cotton blend, and colors are banana, navy, tan . . . and stripes made up of all three colors so that everything goes with everything else . . . There are three styles of skirts . . . a straight one with a front slit . . . a semi-dirndl with side pockets . . . and a straighter line slightly gathered all around . . . this latter style in stripes only . . . Well-cut pants have the smart new cuffs . . . while the shorter, one-button blazer is pared down with narrow collar and lapels . . . The short-sleeved blouse with its little tie neck is in navy, tan and banana stripes to complement whichever color you choose, and do it right smartly! . . . We don't usually talk about things we haven't seen . . . but word got through to us that some perfectly beautiful separates, made in Paris by Cacharel, were being sent over from Vancouver this week and will be on display by Saturday . . . There are both wool and cotton skirts and pants . . . Long- and short-sleeved blouses in silk or cotton, or cotton print . . . Pullover sweaters and T-shirts . . . in deep to light shades of green, blue and yellow . . . as well as tan and neutral . . . These French separates sound terrific! Well worth a visit to **The Bay Mirror Room, 385-1311, loc. 280.**

Charming ceramics at B & K . . .

Ever have trouble getting little Johnny or Suzy to drink up their milk? . . . If the answer's yes . . . then what you should get them is one of the delightful mugs with a chicken standing up at the bottom . . . it's bound to intrigue . . . We saw these mugs at Bath & Kitchen . . . They're made by Ineke, of Victoria . . . and are just one of the lovely pottery items by this talented craftswoman which you'll find at B & K . . . There are vases and condiment sets, salts and peppers, little oil lamps, baskets and egg cups, etc. in blue . . . green . . . brown . . . Some of them decorated with raised dogwood flowers . . . (Put a small Easter egg in little ceramic basket, or egg cup or mug!) . . . For Dad, there's a beer mug with a frog at the bottom . . . and have his name put on in gold . . . Great Easter gifts! . . . Other ceramics sold at B & K are from "Treasures from the Kiln" by Pat Merrill . . . some fantastic designs in these . . . Toothbrush holders, soap dishes, flower and bud vases . . . old-fashioned miniature mugs and bowls . . . in every color in the spectrum . . . as well as shell soap dishes with a pearlized glaze . . . Still another group of ceramics is by Janet Rice, of Victoria . . . We own one of her frog and mushroom sets which are really delightful! Frog holds a scrubber in his mouth, and cleaner sprinkles from the mushroom . . . Great in either kitchen or bathroom! . . . **Bath & Kitchen, James Bay Square, Simcoe and Menzies St., 385-2523.**

At last! Real suit sweaters . . .

If there's one type of garment almost harder to find than hen's teeth . . . it has to be real, honest-to-goodness suit sweaters which are pretty, bulkless, and just the right length to wear with your smartest suit! . . . Wilson's have just received shipment of sweaters which fill all these specifications . . . They bear the Marisa Christina label, and are designed to be worn with suits . . . One is a lacy cobweb acrylic and nylon knit . . . sleeveless with scoop neck and drawstring waist . . . Blue, beige and a soft taupe . . . priced at $40 . . . Another is a sleeveless ribbed knit with low scoop neck, in white only . . . $35 . . . There's a very lightweight sweater with long sleeves and soft cowl neck . . . Yellow, white or black in this, and a $40 price tag . . . Also with long sleeves is a blue, yellow or white slub knit sweater with low drawstring neck . . . A 3-pce. outfit (sold as separates) is heavier acrylic and nylon . . . Sleeveless shell, slightly A-line skirt and long-sleeved Chanel cardigan with pockets . . . available in peach, green and pearl grey . . . Ideal for summer is the new cotton and acrylic wrap cardigan with shawl collar, tie belt and bracelet-length cuffed sleeves . . . Comes in eggshell, and is priced at $75 at . . . **W & J Wilson Limited, 1221 Government St., 383-7177 and 1210 Newport Ave., 592-2821.**

Traverse the Panama Canal on a Princess . . .

We're convinced that a person hasn't really lived until he's (she's) been through the Panama Canal . . . It's an amazing trip . . . an unforgettable experience! . . . This week Paulin's received new brochures on Princess trans-Panama-Caribbean cruises which go from now right through January, 1980 . . . So do pick one up and "read all about it", as the newsies say! These are 14-day cruises from either San Juan, Puerto Rico to Los Angeles, or L.A. to San Juan . . . If you travel east you'll visit Acapulco, Caratagena, Aruba, Martinique and St. Thomas . . . while westbound your ports of call are Caracas, Curacao, Panama City, Acapulco and Cabo San Lucas . . . Or if you'd really like to do it up brown, take the complete 28-day cruise travelling both directions! . . . Paulin's will be happy to tell you all about these cruises . . . It used to be that fares included a charter flight one way . . . but that's now been changed for the better . . . For certain category types you can, by paying $200 above the cruise fare, fly on scheduled air service from Victoria to San Juan and return from L.A., or vice versa, depending on which direction you're cruising . . . Again, speak to one of the experienced travel agents at Paulin's . . . They'll make it all so much clearer than we possibly could! . . . **Paulin Travel, 532 Broughton St., 382-9168.**

Advertisement

Specified Nail Size Best for the Job

By A. J. HAND

Q — I am building a summer home and have two problems. First, I have nailed the ½-inch plywood subfloor with 1¼-inch ring-grooved nails instead of the eight-penny nails you suggested in a recent column. This is as far as I've gone in construction, so I can easily renail. Should I? Second, I plan to put up walls and roof this spring which will take six to eight weeks. Will I have any water damage on the subfloor caused by the rain? The subfloor is now covered. — L.B.

A — I would definitely renail that subfloor. The nails you used are over an inch too short, and the job will be easy enough to do now. Why gamble?

As for water damage, the subfloor will be okay as long as you used exterior-grade plywood. In fact, even interior-grade plywood will probably hold up since most of it is now made with exterior glue. Even so, in the unlikely event that you have used interior-grade, keep it covered with plastic film.

Incidentally, it would pay you to invest in a good book or two on carpentry. The two best I know of are *Modern Carpentry*, by W. Wagner and *DeCristoforo's Housebuilding Illustrated*, by R. J. DeCristoforo. Both of these books can save you a lot of time, money, and frustration.

* * *

Q — Some time back you mentioned weatherstripping for jalousies. I have not been able to locate this product anywhere in my area. Where can I get it? — S.W.

A — The stuff I have seen is made by Pemko Mfg. Co., Box 8216, Emeryville, Calif. 94662. I suggest you write to them for the name of a local dealer.

* * *

Q — I have a drywall ceiling that has developed a crack. I have used different crack fillers, but to no avail. The crack reappears about two months after I have repaired it. Do you have a remedy? — W.P.

A — I had the same problem and finally solved it by retaping the crack. Get a can of vinyl wallboard compound and a roll of paper wallboard tape. Spread a thin layer of compound over the cracked area with a wide putty knife. Then apply a strip of tape to the wet compound. Smooth the tape down with the knife, but be careful not to squeeze all the compound out from under the tape or it won't stick.

Let dry, then apply another coat of compound over the tape and about eight inches wide. Make this coat as smooth as possible, and feather its edges so it blends into the ceiling. Let that coat dry, and apply a very thin third coat, about 12 inches wide (see sketch). You'll need a wide trowel for this coat. The object is to blend the patch smoothly into the ceiling.

After the last coat dries, sand smooth and paint. Sometimes a damp sponge will work as well as sandpaper — without the dust — but only if the patch is already fairly smooth. Last step is to paint. A textured ceiling paint over the entire ceiling will make the patch invisible.

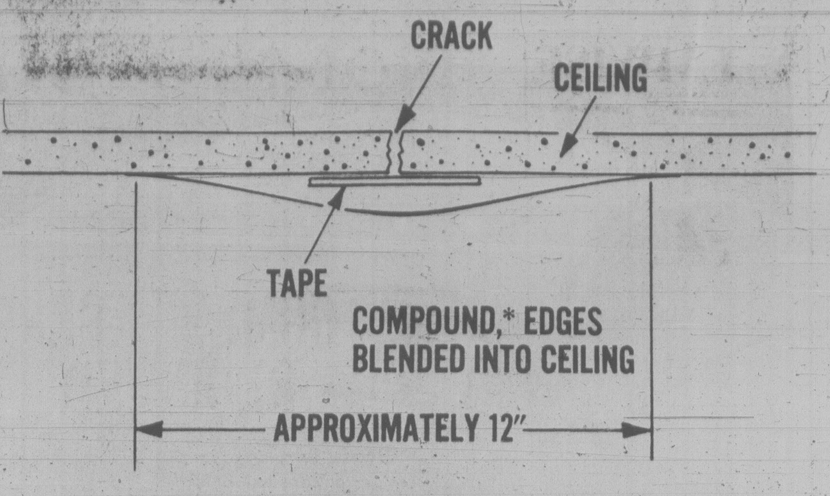

PATCHING A CEILING CRACK

Copyright © 1979 POPULAR SCIENCE

hand around the house

You're working! you don't have time to sew, right? Wrong! Now, you can make clothes in one half the time of ordinary sewing and have a smashing wardrobe to boot, thanks to the fabulously easy Ann Person® Method of Sewing . . .

(It's true. This writer sews and works and walks her dog. And, my stars, she even dates.)

Special-For-You Classes

Starting Thurs. April 12, 9-11 A.M. or 7-9 P.M.
8 LESSONS $20
TEXTBOOK $8.95

The Ann Person Method taught only at your
Stretch & Sew Fabrics Centre
Authorized User of Stretch & Sew Trademarks
2541 Estevan 592-9622

EASY REACH SOCK HELPER
If You Have Difficulty Putting on Your Socks Here's Help For You.

$16.95 Per Set
JOE'S SOCK HELPER
8D-1975 Corydon
WINNIPEG, MANITOBA, R3P 0R1
MAIL ORDERS ACCEPTED
4-8

The latest broad-shouldered lines with the slimmer skirts everyone's turning to this season! Evident now in suits of slubby linen and silk, and in dresses so silkly-feeling you'll hardly be able to resist. Come in — just see what the look of '79 can do for your fashion image!

Miss Frith
1619 DOUGLAS
383-7181

We've some truly beautiful summer millinery to carry out the retro look to perfection!

Chargex, MasterCharge or our friendly terms.
Lots of parking behind the store off Fisgard.
3-31

DRESSES
for casual day or dressy evening wear
Short, long sleeve or sleeveless in prints and plains. Easy care fabrics. From size 5 to 17/18.
LONG GOWNS — we have a beautiful selection for formal or casual entertaining.
ALL SALES FINAL
10% off to our pensioners
The Petite Shop
1306 Broad St. 4-8 385-0322

Coit, the world's largest drapery and carpet cleaner saves you 20%

You can trust Coit — **the world's largest and most experienced Drapery and Carpet Cleaner** — to give your drapes and carpets the most gentle and thorough cleaning. And now — for a limited time — save 20% on guaranteed Coit cleaning.

Coit cleaning works 2 ways

1. **Look like new again!** Coit can restore your drapes and carpets to their original beauty. Coit **guarantees** your draperies and carpets (if cleanable) will look like new again.
2. **Last years longer!** GRIME and GRIT are hidden deep in your drapes and carpet. GRIME destroys drapery fabric — GRIT ruins carpet fibers. Coit gets GRIME and GRIT out; you save expensive replacement costs.

PHONE FOR FREE ESTIMATE.
386-6701
OUR SERVICES NOW STRETCH FROM SOOKE TO SIDNEY

COIT
WORLD'S LARGEST DRAPERY AND CARPET CLEANERS
Coit drapery, carpet & upholstery cleaning. Coit custom made drapery
4-8

GEMWISE

JEWELRY FASHIONS · FACTS · FICTION

BY KEN DAVIDGE C. G.

MEMBER AMERICAN GEM SOCIETY

THE NATURE BABIES

Some of the most intriguing gemstones I've ever seen are the little known, richly colored opaque stones. They're usually polished into a slab or a dome-shaped (cabochon) stone to be set in jewelry, although some are just tumbled into interesting shapes. Most lend themselves to the carving of useful and decorative items which show off their exotic color patterns.

I call a certain group of opaque stones "nature babies" because the pictures and patterns they bear tell stories of the workings of nature. Let me tell you about some of my favorites.

During their formation, malachite and rhodocrosite form rings of swirls of varying shades of color. Malachite displays an array of bright greens, and rhodocrosite appears in shades of rose-red. Neither of these stones is very hard, so when made into rings or cuff links where in danger of damage, they should have a protective mounting.

Agate sometimes shows growth rings, but I'm particularly fond of moss agate which looks like it actually has greenery trapped within it. It's not unusual to see a miniature landscape in one of these mysterious stones, complete with trees, mountains and clouds. Fire agate is a brown stone with an iridescent outer layer. This stone cannot be cut normally. It must be polished pretty much in the form in which it's found, or the outer layer of magnificent greens, golds, oranges and purples may be lost forever.

I have a special appreciation for these stones because they remind me of the wonders of nature and also because each stone has unique features and a unique personality.

BIRKS JEWELLERS

Not to Worry about Pet Fish Getting Sunburn

Wonderful World of Animals

By DR. FRANK MILLER

DEAR DR. MILLER: I have an ultraviolet light which came with my fish tank and I think it is helping my plants to grow good. I leave it on a lot of the time. It just occurred to me — the fish won't get sunburned from it, will they? — L. G.

DEAR L. G.: No, your fish won't sunburn. It's a good thing, too, since applying sunburn lotion would be quite messy under the circumstances . . .

★ ★ ★

DEAR DR. MILLER: A neighbor just told me she would never let her child have a puppy because she could get eye worms from it. Now I'm concerned. What can you tell me about this? — I. E.

DEAR I. E.: Puppies are the common carrier of Toxocara canis, a roundworm, the larva of which may cause serious damage to the eye of a child.

Fortunately, such occurrences are uncommon. Further, puppies under veterinary care — and all should be — would be wormed and kept free of these intestinal parasites so they could not be a continuing threat. It's prudent, however, to keep a new puppy away from children until it has been checked by the doctor and been wormed as required (and cleaned after worming). Related child care includes separation from community areas where other parasite-packing puppies might cause contamination.

★ ★ ★

DEAR DR. MILLER: Stuffy, my French lop rabbit, likes to play in the TV room and lie down by it. Will the TV hurt him? I mean the rays. — R. T.

DEAR R. T.: If there was any potentially dangerous leakage from the TV set it would be from the back. As long as lop's in front (watching it?) he should be reasonably safe.

★ ★ ★

DEAR DR. MILLER: I guess a lot of your readers know that guinea pigs have to have vitamin C or they will get scurvy.

I wonder, though, if many of your readers also realize that pet hamsters have to have vitamin C too!?? — N. N.

DEAR N. N.: Most column readers who have actually thought about the vitamin C requirements of hamsters probably have assumed the hamsters don't need vitamin C added to their food. And they'd be right. While a hamster does require vitamin C for normal metabolism, it manages (quite unlike the guinea pig) to manufacture its own.

★ ★ ★

DEAR DR. MILLER: A friend's parrot seems to have a lot of respiratory problems which medicines don't help much. I'm wondering if cigarette smoke can distress a parrot? When I am over there, both man and wife drag on cigarettes continuously and the smoke bothers me. If it isn't the smoke, what could the parrot's problem be, do you think?

DEAR S. J.: The cigarette smoke definately could be the parrot's primary problem even if there is another factor involved. It could be a chronic sinusitis due to infection among many other possible causes. In any event, the cigarette smoke certainly isn't helping the condition whether or not it is actually causing it. It would be better for the poor parrot to have some comparatively fresh (but draft-free) air to breathe instead.

HOMEMAKERS REQUIRED

Upjohn

Health Care Services Upjohn has openings for experienced, responsible homemakers who are anxious to assist in the care of the Elderly on a part-time basis.

RECENT PAY INCREASE

APPLY MON.-FRI.

UPJOHN

HEALTH CARE SERVICES

388-6639

4-8

SPRING SALE

20% OFF ALL MERCHANDISE IN OUR STORE NO SECONDS

ALL REGULAR PRICED GOODS

BATH

- Australian, English, Italian, French acrylic bath brushes and accessories.
- Counsellor, Hanson bath scales.
- Largest selection of shower curtains under one roof on Vancouver Island.
- Hangers, pomanders.
- Natural and Loofah sponges, mitts and back straps.
- Medicine cabinets, space savers, Johnny Poles, open and covered shelves.
- Bard's ladies' and Caufield men's robes.
- Ladies and men's slippers for home, pool and sauna.
- Plain and pattern, inflatable bath pillows.
- Wooden ware waste baskets, towel bars, rings, soap dishes, toothbrush holders.
- Earthen ware, china, ceramic, plastic wall and counter bath accessories.
- Fieldcrest, Cannon, Martex, Caldwell, Jenny Jones bath mats, tub mats, lids, tank sets, bath towels in all sizes and colours.
- Wood, plastic and padded toilet seat.
- Towel stands, towel trees, tables, benches, back-of-door racks.
- Sachets, soaps, colognes, bubble baths.
- Oriental Wickerware, hangers, shelves, baskets, hampers, magazine racks.
- Mirrors, plant stands, etc.
- Safe-T etch non-slip formula for bathtubs.
- Metal shower caddies, drip-dry rods, tension rods.
- Kirsch towel bars, towel rings, shower bars, soap dishes, toilet holders, switch plates.

KITCHEN

- Kenberry kitchen gadgets, slicers, corers, peelers, tongs, openers, beaters, spatulas, servers, forks, skewers.
- Children's growth charts.
- Wicker place mats, napkin rings galore.
- Unique local ceramic kitchen handicrafts.
- Frog and mushroom cleanser and talcum holder.
- Cookie jars, jam dishes, salt and pepper, etc.
- Kitchen guides, accordion recipe files and cards.
- Cannister sets, chefs and frozen food knives.
- Salad sets, toaster covers, cutting boards, mugs.
- Ketco teak napkin rings, salad bowls, trays, salt and peppers, coaster sets, wine racks, condiment sets, salad tongs and servers.
- Fabric and plastic tablecloths, tea cosies, placemats and bun warmers.
- Ironing board covers, clothes pin bags, egg cups, graters, etc.
- Kitchen Devil's Sheffield surgical steel knives.
- Onion soup bowls in a basket.
- Tea sets, juice sets.
- Nitty Gritty cookbooks, chippers, choppers, shredders, jiggers, corkscrews.
- Rojti salad bowls, egg cups, mix jugs, spoons, ladles, forks, spatulas, salad servers, kitchen tongs, etc., heavy-duty special Danish plastic in fantastic colors.
- Lattice napkin holders, spoon caddies, plastic and metal trivets.
- Tea towels, butcher bib and half apron.

James Bay Square

BATH & KITCHEN

GIFT CERTIFICATES — BRIDAL REGISTERY

GIFT IDEAS FOR ANNIVERSARIES, BIRTHDAYS, SHOWERS and WEDDINGS

CHARGEX

Sorry, No Refunds or Deposits on sale items. Exchanges and Store Credit Notes Welcome.

IN THE NEW JAMES BAY SQUARE

10—435 SIMCOE ST., AT MENZIES . . . 385-2523

FREE COVERED PARKING BEHIND SAFEWAY

Common Cents

By KATE MacQUEEN

Many a kitchen cupboard is hiding a bottle or two of food coloring that hasn't been opened for years. Who wanted blue frosting? Find the little bottles and use the coloring for Easter egg dye baths. If the color dried up inside the bottle, a few drops of water will dissolve plenty of egg-color.

★ ★ ★

When it's time to unplug the portable humidifier that spent gallons of water keeping you more comfortable at cooler temperatures all winter, clean the unit. Water's mineral deposits that coat moving parts, the reservoir and filter will be easier the remove now than after a summer of baking dry. A quick cleaning method is to add a water conditioner (such as Calgon) to the last few gallons in the reservoir. Loosen the minerals with an old toothbrush and rinse well before storing.

★ ★ ★

TV troubles? If your set's fairly new, check for a "push to reset" button on the back of the set if it goes dead. This button is a circuit breaker meant as protection from an overload and lightning storms. And unplug an instant-on set, then wait awhile before checking the back for reception problems or tightening screws. These sets have a built-up charge that fades slowly.

★ ★ ★

When you need a starter solution for young transplants in your garden, you can mix two tablespoons of fertilizer in a gallon of water. Mix well and use one cup per transplant. Don't make the solution stronger; it will burn the tender young things.

★ ★ ★

What to do if you defrost a package of fish and then don't need it for dinner? Don't refreeze fish; the flesh won't re-absorb the lost juices. Refreezing makes fish tough. If there's time, simmer the fish until it flaked easily; drain, then cover it with a cream sauce or canned cream soup. You can then freeze the creamed fish for a future meal.

★ ★ ★

Much seed is wasted every spring in attempts to reseed bare spots in an established lawn, says a professor who specializes in lawn maintenance. Don't reseed unless there are bare areas of at least one square foot. Otherwise, plugs of sod taken from inconspicious places and put in small bare spots are better than seed.

Mel's BARGAINS

USED FURNITURE and APPLIANCES

3460 QUADRA

VANCOUVER ISLAND ANTIQUES & COLLECTABLES

3RD ANNUAL SPRING

ANTIQUE FAIR

APRIL 6, 7, & 8, 1979.

1151 ESQUIMALT Rd. · CURLING RINK · VICTORIA B.C.

ESQUIMALT SPORTS CENTRE

FRI. 6–10p.m. SAT. 10a.m.–10p.m. SUN. 10a.m.–4 p.m.

OVER 50 DEALERS REPRESENTING VANCOUVER ISLAND, THE LOWER MAINLAND, AND WASHINGTON STATE

ADMISSION $1.00

WINDOW SHADE SHOP

2727 QUADRA

384-4895

FOR NEW DESIGNS IN SHADES AND BLINDS WITH JOANNA MILLS FABRICS

2-25

Attica Antiques

20% OFF ALL BRASS

FRIDAY, SATURDAY and SUNDAY

720 Market St.

master charge

CHARGEX VISA

382-4214

Your New Kitchen

Schreiber provides all the quality kitchen furnishing ingredients to make it delightfully appealing, entirely practical and readily affordable.

All it takes is one man with a screwdriver to assemble and position the Schreiber contemporary kitchen furnishings that will transform your kitchen into a superbly appealing showcase. Schreiber combines old-country craftsman quality with modern modular planning and fabrication techniques to provide you unsurpassed luxury and value.

The Schreiber system includes more than twenty variations of wall, shelf and base units that incorporate all of the features and built-in extras that are usually only available with custom installations. With the Schreiber system you can design your own kitchen for the storage space and counter-top area that suits you and your needs. And you can choose from either a rich teak or vellum finish that enhances the contemporary design and styling.

See Schreiber quality, practicality and extra-value economy for yourself at your Schreiber dealer. He'll provide you full details and complete information, and even help you plan your new kitchen.

Canadian Distributors

IMPERIAL MARLEY CORPORATION

SCHREIBER

SEE SCHREIBER KITCHEN CUPBOARDS AT THIS DEALER

National Interiors & Decorating Ltd.

1540 Cedar Hill Road, Victoria, B.C., Phone 477-0151

SCHREIBER

THE OPENING OF FASHION FOCUS Hair Designers FORMERLY MR. BZ

IS A FINAL SETTLING OF

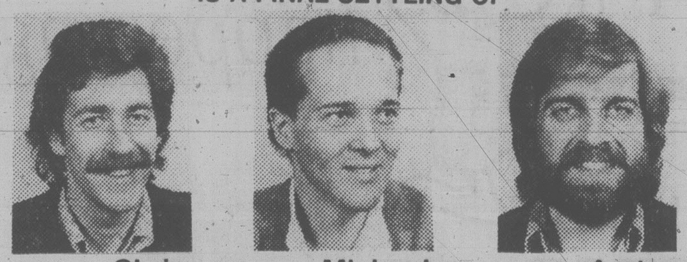

Chris Michael Andre

IN ONE PLACE . . . THEIR OWN

With Paul and Barb, formerly of MR. BZ.

634 HUMBOLDT ST.

(Nootka Court)

385-6621

385-3641

Perhaps the best technical and artistic service in a most relaxing atmosphere.

Finest Quality

We offer extra deep custom pleats, custom fullness weighted corners, double 4" hems, patterns match at seams and the best linings we can buy. Perfect style and fit—and professional installation. That's quality. Call us today and see. YOU DESERVE THE BEST!

Beautiful custom drapes in as little as fourteen days.

SHOP AT HOME CALL 382-3243

Out of Town call collect.

master charge VISA

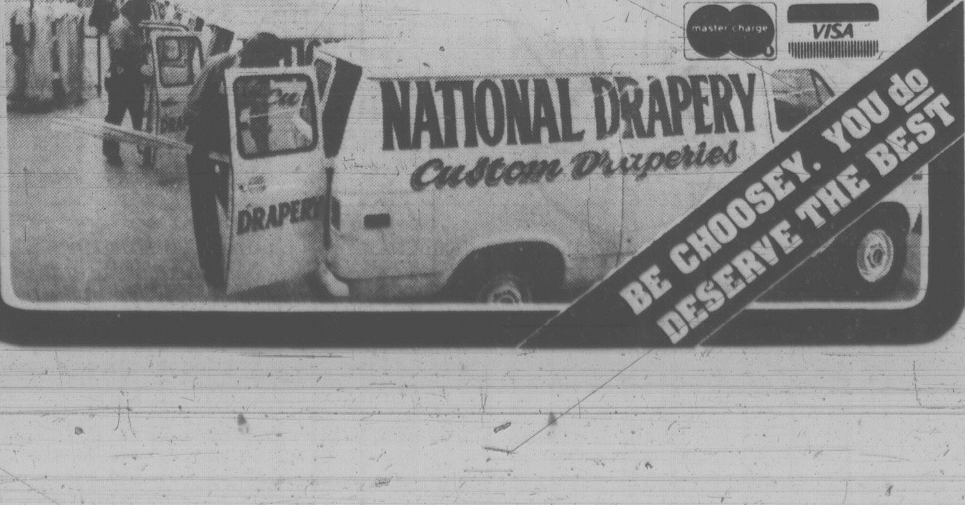

BE CHOOSEY. YOU do DESERVE THE BEST

Pinching Lip a Cure for Leg Cramp?

your health

By L. L. Coleman, MD

My wife and I are in our late 60s. We suffer occasional cramps in our legs. While visiting China, a Chinese doctor told us that if one pinches the upper lip during a leg cramp, it will go away. Since we learned about this we have tried it, as have some of our friends. It seems to work. Can you tell us why? — Mr. H. H.

I'm grateful to you for your thoughtfulness in sending me this bit of information. Since it is simple to do and can do no harm, it might be interesting for readers to try it when they develop muscle cramps in the middle of the night.

Some methods of treatment are said to be "empirical." This means that something works, without an adequate explanation. Many modern medicines have been found to be useful through the simple process of trial and error. Sometimes it takes extended scientific research to give validity to that which had been termed "folklore" medicine.

For example, leeches were used for centuries to treat inflammation of the veins of the leg. It took many years for scientists to find an explanation in the fact that leeches actually injected a blood-thinning substance, "heparin." Now, heparin is used for the same purpose, minus the leach.

Similarly, digitalis, now an accepted form of treatment for heart disease, was used, in its plant form, by primative tribesmen for the same purpose. The name of the plant is "foxglove."

I can't even begin to speculate on how pinching the lip can relieve leg cramps. But then I don't thoroughly understand many of the complexities of acupuncture which does seem to benefit some people for some things.

So, if anyone can relieve leg cramps by keeping a "stiff upper lip" why wait for scientific approval?

* * *

I'm troubled by ingrown hairs on my face. Shaving is a chore that I dread. What causes it and what can be done about it? — Mr. D. S.

Ingrown hairs are technically known as "pseudofolliculitis." Many people with heavy, curly hair find that hairs curl back and re-enter the skin. This condition is said to occur mostly with men who shave "against the grain." Therefore, that would be the first suggestion to note. Try to avoid it, and also try to avoid shaving too closely.

Be sure to use a sharp blade. Many people try to get as many shaves as possible out of a single blade, and sometimes injure the skin.

If ingrown hairs become a very difficult problem it might be wise to consider having them removed by electrolysis.

Sometimes, chemical depilatories are used, but one must be very careful that they do not produce an irritating rash or dermatitis. If any such unusual reaction occurs, the chemical should be immediately discontinued.

dear abby

DEAR ABBY: Two years ago you printed an article titled PLEASE, GOD, I'M ONLY 17. Is there any way you could print it again? I'm 17 now and when I read it it caused me to do a lot of thinking. It might cause others to do a lot of thinking, too.

I would also like your permission to print the article in our high school newspaper. Thank you. — DARCI HUGHTON

DEAR DARCI: You (and anyone else who wants to print the article in his high school newspaper) has my permission to do so. Here it is:

PLEASE, GOD, I'M ONLY 17

The day I died was an ordinary school day. How I wish I had taken the bus! But I was too cool for the bus. I remember how I wheedled the car out of Mom. "Special favor," I pleaded, "all the kids drive." When the 2:50 bell rang, I threw all my books in the locker. I was free until 8:40 tomorrow morning! I ran to the parking lot, excited at the thought of driving a car and being my own boss. Free!

It doesn't matter how the accident happened. I was goofing off — going too fast. Taking crazy chances. But I was enjoying my freedom and having fun. The last thing I remember was passing an old lady who seemed to be going awfully slow. I heard the deafening crash and felt a terrific jolt. Glass and steel flew everywhere. My whole body seemed to be turning inside out. I heard myself scream.

Suddenly I awakened; it was very quiet. A police officer was standing over me. Then I saw a doctor. My body was mangled. I was saturated with blood. Pieces of jagged glass were sticking out all over. Strange that I couldn't feel anything.

Hey, don't pull that sheet over my head. I can't be dead. I'm only 17. I've got a date tonight. I am supposed to grow up and have a wonderful life. I haven't lived yet. I can't be dead.

Later I was placed in a drawer. My folks had to identify me. Why did they have to see me like this? Why did I have to look at Mom's eyes when she faced the most terrible ordeal of her life? Dad suddenly looked like an old man. He told the man in charge, "Yes, he is my son."

The funeral was a weird experience. I saw all my relatives and friends walk toward the casket. They passed by, one by one, and looked at me with the saddest eyes I've ever seen. Some of my buddies were crying. A few of the girls touched my hand and sobbed as they walked away.

Please don't bury me! I'm not dead! I have a lot of living to do! I want to laugh and run again. I want to sing and dance. Please don't put me in the ground. I promise if you give me just one more chance, God, I'll be the most careful driver in the whole world. All I want is one more chance.

Please, God, I'm only 17!

DR. ANDREW GLEN
is pleased to announce
the opening of his new
DENTAL PRACTICE
at
2155 Sooke Road
Colwood, Victoria
For appointments please call:
478-2354 (office) or 479-5035 (residence)

A MOST IMPORTANT AUCTION OF ANTIQUES CANADIAN ART & COLLECTIBLES

April 24, 25, 26, 27th at 7:30 P.M.

Preview — April 22, 1 P.M. to 6 P.M.
April 23, 9 A.M. to 9 P.M.

In Our Vancouver Showrooms

Featuring consignments from the Estate of the Late Mrs. Daniel McCowan, the Estate of the late W.J. Van Dusen, by order of Dr. J.D. Leechman and other private consignors.

CANADIAN ART — W.J. Phillips, R. Gissing, A.Y. Jackson, A.C. Leighton, J.E.H. MacDonald, F.H. Varley, P. Whyte, H. Masson, N. de Grandmaison, G. Roberts, Pegi Nicol, Robt. Michener, R. Genn, M.V. Thornton, T.W. Fripp, C. Seyfort, R.A. Messner, R. McVittie, C. Rungius, C.J. Collings, K. de Conde, M. Bates, W.P. Weston, N.L. Cheney, T. Tanabe, H. Faulkner Smith, A. Cloutier, C. Gagnon, M. Haycock, G. Pepper, M. Suzor-Cote bronze, B. Des Clayes, G. Caiserman-Roth, Bill Reid, R. Davidson, etc.

ORIENTAL RUGS — Over 90 lots, many semi-antique and antique [illegible]han garden rug 11'8" x 19'10" — Qum signed hunting [illegible]okhara 12'3" x 18'3", Bijar, Antique silk Tabriz mat, Tekke Turkoman, Antique Turkish part silk prayer rug, Baktiari bags, Kazak, Afghani rugs & bags, Bluch rugs and bags, Signed Sarouk rug 9'2" x 14'2" and 2 fine Sarouk mats, Shiraz, Seraband, Antique silk Kashan, Turkish Van Obruk, Sivas Kayseri Esme kilims, Antique signed Kerman 8'7" x 12', Antique Kerman 4'6" x 7'1" etc.

STERLING — Birks cocktail shaker, Lt. 17th C. English feeding spoon, Vict. 23 x 17" serving tray, Geo. III stuffing spoon, Geo. IV cake basket, Geo. IV salver, Geo. III salver, Edw. VII kettle on stand, Edw. VII Britannia Stand coffee & hot water pots, Geo. III inkstand, Pr. of Geo. II casters, Geo. I Britannia Stand caster, Geo. IV toast rack, Geo. II caster, 18th C. French large shoe buckle, Oneida "Afterglow" flatware set, Birks "Old English" flatware set, etc. plus fine SHEFFIELD PLATE.

The sale will include more than 50 lots of PORCELAIN & POTTERY including a R. Worcester "Wellington" model #30/750 and a Veuve Perrin 18th C. faience cistern & basin as well as English, French, Oriental items . . . CRYSTAL & GLASS stemware, a collection of glass hats . . . BRASS, COPPER & PEWTER . . . EUROPEAN & BRITISH PAINTINGS AND PRINTS . . . ETHNOGRAPHIC ITEMS . . . FINE FURNITURE including Georgian, Regency and Victorian, such as dining tables, a set of 18 dining chairs, a set of 12 dining chairs, sideboards, chests of drawers, fine chaise longues, Pembroke tables, etc.

NOTE: Admission to Sale by Catalogue Only (admits 2). The color illustrated catalogue available for $4.00 April 10th.

Maynards

Auctioneers Ltd. *A Canadian firm since 1902*

1233 West Georgia St., Vancouver, British Columbia V6E 3I6 Telephone (604) 685-7378

#7-824 Fort St., Victoria, British Columbie Telephone 388-7871

"I'M NOT DEAF"
"I just don't understand some words or what some people say."

If you have said this . . . Premium Miracle Ear may be your answer.

Clinical tests of this aid show better word understanding at less volume. Comfortable, convenient, small in size. Call Mr. James N. Anderson, Government licensed hearing aid dealer and consultant.

C & C HEARING AID SERVICE
1822 Government St.
385-5414
Formerly The Bay Hearing Aid Department

LAMP SHADES
Repaired or Made To Order
THE VICTORIA LAMPSHADE SHOP
493-B Burnside Rd. E. 383-1544

STORE YOUR FURS
WITH A
FURRIER!
Expert Repairs and Alterations
383-2514
FOSTER'S FURS
Since 1895
764-B Yates St.
Parking in rear, off Johnson St.

CAMOSUN COLLEGE
TRAINING OPPORTUNITIES

WAITER/WAITRESS TRAINING

An 8-week training program will be conducted at the Food Training Center on the Interurban Campus to prepare graduates for employment in the hospitality industry.

Hours: classes normally conducted from 08:30 to 16:00 (4 p.m.) Monday through Friday.

Commencement date: April 30, 1979.

Fee: $50.

Applicants may wish to explore with the Victoria Canada Employment Center the possibility of being counselled and sponsored into the program.

How to apply: visit the Counselling/Admissions Center, 1950 Lansdowne Rd., Victoria. The Center is open from 08:30 to 16:00, Monday through Friday and Tuesday/Wednesday evenings from 18:00 to 20:00.

For information — call 592-1281, local 241.

4-6

CREATIONS HAIR DESIGN

IF YOUR HAIR ISN'T BECOMING TO YOU . . .
THEN YOU SHOULD BE COMING TO US!

CREATIONS HAIR DESIGN

Open Tuesday through Sat., 9-5:30; Thursday 'til 7.

477-4811
in the Cedar Hill Mall
1551 Cedar Hill X Rd.

4-8

Lady Mary Anne FASHIONS

presents

The Spring Fashion Picture

with soft, feminine dresses in an attractive array of prints and styles . . . sizes 6 to 22, 12½ to 24½

. . . and beautiful spring suits and coats

. . . also a tremendous stock of the loveliest blouses in town.

. . . visit our store soon and see our exciting collection of garments for spring

706 Fort St. 383-7552

4-8

James Bay Square
SHOPPING MALL

James Bay Residents Know What a Pleasant Place it is — to meet friends, do some shopping, post a parcel, go to the bank, have a bite to eat. But you don't have to live in James Bay to go there!

Now we've added a large, beautiful restaurant opening before the end of April — The Meatmarket, a Burger and Steakhouse; May 12th is the Grand Opening day for Victoria's most exciting ladies' and men's shoe store: Fife's Feet First Footwear.

CORNER OF MENZIES, SIMCOE, AND CROFT
FREE COVERED PARKING BEHIND SAFEWAY!

COME!

MAYFAIR

Where Spring is happening

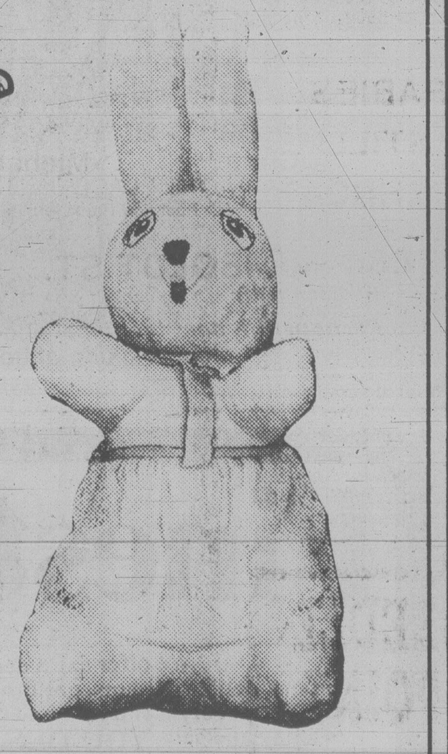

Bring the Kids to
THE EASTER BUNNY ROUND-UP

"You Just Won't Believe the size of the Giant Easter Bunny You Could Win"

Just by entering Mayfair's 'Bunny Beautiful' contest. All you need to do is pick up an entry form from any Mayfair store and drop it in the barrel at the "GIANT EASTER BUNNY" display in the Mall.

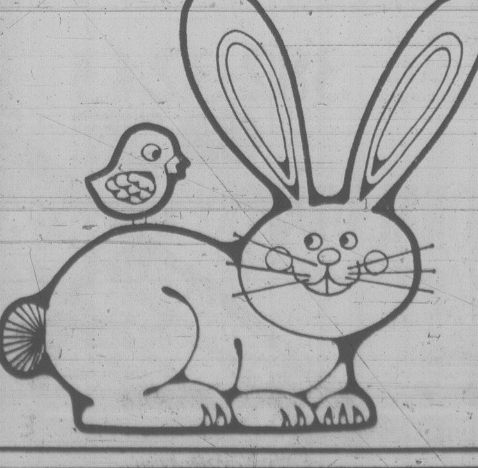

EASTER AT MAYFAIR IS A HAPPY OCCASION

Open 'Til 9 Wednesdays, Thursdays and Fridays

MAYFAIR

the Community's Meeting Place

Vegetable Plot a Thing of Beauty

GARDENING
jack beastall

Generally speaking, the growing of vegetables does not appeal to the vanity of the average home gardener. A garden full of roses will draw admirers from near and far, but few will travel a block to admire a well planned high producing vegetable garden.

To have produced the best rose in the show gives us a sense of accomplishment that is seldom associated with the best display of vegetables, and visitors to the show will spend an hour discussing the rose section while the vegetables receive but a cursory glance.

The rose bloom can be enjoyed for a week or more, whereas the vegetables are enjoyed over a comparatively short period, normally the 10 to 15 minutes it takes to consume a meal; but we are inclined to forget that without the meal to sustain life and provide energy we should be unable to produce the rose and enjoy its beauty.

Food plants are of greater importance to man than plants of ornamental value only. We appreciate ornamentals when the body and mind are suitably nourished.

But even vegetables can be ornamental. I have seen intricate designs worked out, cmparable to the carpet bedding so popular at the turn of the century, using only the foliage and flowers of vegetables.

There is no sound reason why the home gardener should not grow a continuous supply of vegetables for the family in formal beds or borders as we do with our flowering annuals, biennials and perennials. We can satisfy our artistic sense in this way and have the food value as a bonus.

At present we are dependant on other parts of the continent to supply us with food that can be produced in our own gardens, and we are at the mercy of weather and labor conditions in those parts.

When crops fail our supply is limited and prices increase, as we experienced last year with lettuce. The dozen mature lettuce in the garden and the transplanted seedlings that followed saved us many food dollars.

This year we are warned of another shortage and higher prices due to a trucker's strike in the U.S.A. Again it could be the home vegetable garden that will supply our needs and save us dollars.

Whether we use the ornamental approach, or grow our vegetables in the conventional straight rows, the main purpose of the home vegetable garden should be to supply the family with freshly gathered, flavorful vegetables of high nutritonal value for 12 months of the year, and it only requires a little planning to achieve this goal in our climate.

In the seed catalogs we find two distinct classes of vegetables, those with high fibre content recommended for commercial growing and long distance shipping, and those too delicate to ship which are recommended for the home garden. The latter are not seen in the produce makets; the only way we can enjoy their flavor and tenderness is to grow them at home.

The nutritional value of home grown vegetables depends on the condition of the soil in which they are grown. What is lacking in the soil will be lacking in the plants.

A good soil consists of sand, clay and humus. The humus is converted to plant nutrients by the soil bacteria and used by the plants to make growth.

Every inch of growth made by plants represents several square inches of humus taken from the soil. This loss of nutrients must be replaced each year by adding compost, manure, or mushroom compost. As the soil is robbed of humus so it reverts to its original sand and clay.

When the humus content becomes low the plants become weak. We know that nature does not tolerate weaklings and quickly destroys them with diseases and pests. Maintaining the humus content of our garden soil is a sound investment which repays us with better crops, less losses, without resorting to the use of poisons on our food plants.

A profitable home vegetable garden is planned to meet the needs of the family. It will consist mainly of an assortment of vegetables in small quantities over as long a period as possible.

This is accomplished by using successional sowings. In this climate we can sow vegetable seeds every day from around mid-April until mid-August, and in mid-July we can sow almost an entire vegetable garden, using the early spring varieties, to supply our needs until Christmas. The winter crops which are left in the soil carry on from January until March.

Continuous supplies throughout the main growing season are obtained by sowing a pinch of seed every two weeks, some thinly to prevent loss by thinning, others to be transplanted, one week's supply at a time.

This method of sowing and transplanting prevents the gluts and shortages associated with vegetable gardens which are filled with long rows of one kind of vegetable, and the entire area filled on the first weekend in May.

Most of the vegetables grown in this climate need but the minimum of protection from frost and rain in early spring and late fall into winter. This protection can be provided with glass cloches, portable coldframes over the rows, fixed coldframes, or a cold greenhouse.

When berry fruits, such as raspberries, blackberries, strawberries, and loganberies are added to the vegegable garden we add also to the nutritional value of our produce.

The loganberry is probably the richest of all bramble fruits, but rarely seen in markets because perfection is reached when the berries are sun-ripened. In this condition they are totally unsuited to shipping.

There is no reason for any home gardener's family to settle for less than the best as far as vegetables are concerned. We have the climate, we can make the soil, and we are not dependant on climatic or labor conditions elsewhere for our supplies.

This column has always stressed the value of home gardening as a hobby, but the home vegetable garden does much more than provide exercise and relaxation.

Work for Week

Most gardens now can have sowings of early peas and broad beans. If a few of these are started indoors, hardened by putting out on warmer days and at cool indoor temperatures at night, transplant now out of containers without damage to roots, into good soil with compost.

Prick out tomato seedlings into separate small containers to grow on in warm porch or house.

Indoor or in heated porch or heated greenhouse, sow seed of Eggplant, Sweet Pepper, Okra — these can be grown in either deep coldframe or unheated greenhouse from end of May.

As aphids appear on rose tips, honeysuckle and other new growth (perhaps in sudden temperature rise) use fine contact spray of pure soap solution, with touch of nicotine if thought necessary. Wash off in 15 minutes. This will clear off the insects present but will not affect hummingbirds which will come later to feed in honeysuckle flowers.

Plant hardy ferns in shaded difficult places. Cut down old fronds on established plants. Lily-of-Valley good for such spots.

Start tuberous begonias in warmth indoors in damp leafmould or damp peatmoss.

RABIES STILL A THREAT

GENEVA, Switzerland (AP) — Rabies remains a major threat to the health of humans and animals, say experts of the World Health Organization. About 150 cases of human rabies attributed to rabid vampire bats have been reported in the last few years in South America. The bats also cause the death of between 500,000 and a million cattle annually, the agency said.

Lakehill HAIR FASHIONS

POMP FOR ANY CIRCUMSTANCE

A delightfully updated coif that suits the active Canadian woman perfectly. Heavy, permed bangs tumble onto the forehead but sides move back — out of the way for the sports minded, but with a bit of sophistication that can take you anywhere. To refresh, mist with a fine water spray and the curl bounces back.

479-7115
3960 QUADRA
(Quadra Centre)
Open Thursday Evenings

PART-TIME ORDERLIES

Upjohn

Required for home situations. Caring for the Elderly and Handicapped.

APPLY MON.-FRI.
UPJOHN
HEALTH CARE SERVICES
388-6639

4-8

DRIVER EDUCATION

ADULTS

We now have an . . .
AFTERNOON CLASS
as well as our regular . . .
EVENING CLASS
WATSON'S DRIVING SCHOOL
824 JOHNSON ST. 384-9824
New course starting every month

TEENS

NEEDLE-POINT
• CANVASSES
and
• WOOLS
AT
VICTORIA Yarn Barn
1439 Douglas St.
385-9841
and
University Heights Shopping Mall

Tempered, Textured Glass from France

At the back, above, is the most unusual flat spiral hostess plate, 11" dia., made of durable arcoroc tempered glass. **$5.**

The others all have a textured floral design.

Set of six cups and saucers, **$11.95.**
7-piece dessert set includes a large 11" dia. plate and six 7" individual plates, **$12.95.**
7-piece salad or fruit set includes a 9" dia. bowl and 6 individual 5" dishes, **$13.95.**

QUANTITIES LIMITED

A BIRKS SPECIAL EVENT

Sterling Silver Jewellery
25% OFF

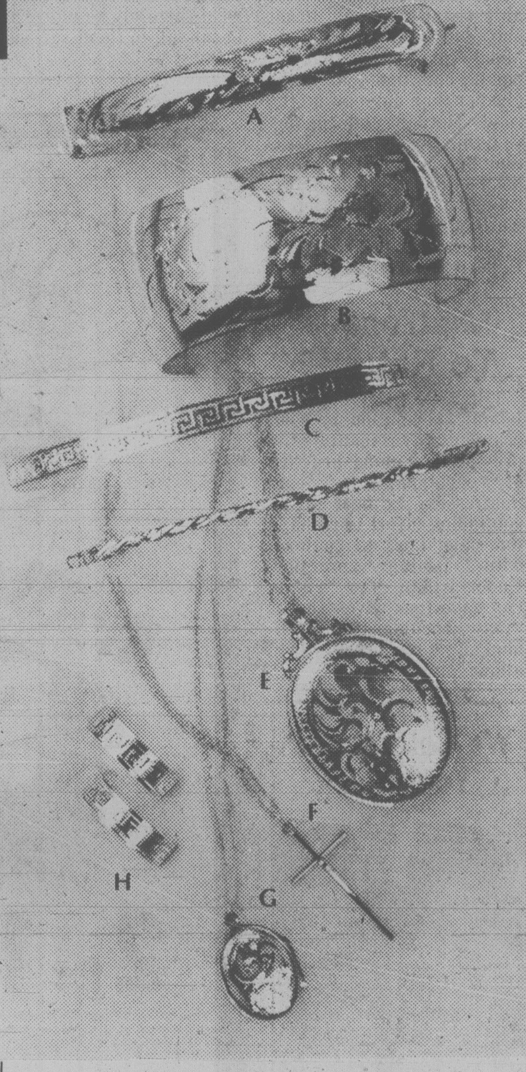

For 10 Days Only.

For this limited period, you can save 25% on a delightful variety of attractive accessories. They're all sterling silver, made in Canada.

	Our reg. price	SALE PRICE
A. Lined bracelet	$30.00	$22.50
B. Cuff bracelet	17.00	12.75
C. Greek Key bangle	10.00	7.50
D. Twist bangle	9.00	6.75
E. Engraved locket	24.00	18.00
F. Shadow cross	11.00	8.25
G. Small engraved locket	13.50	10.12
H. Greek Key earrings pierced	11.50	8.25

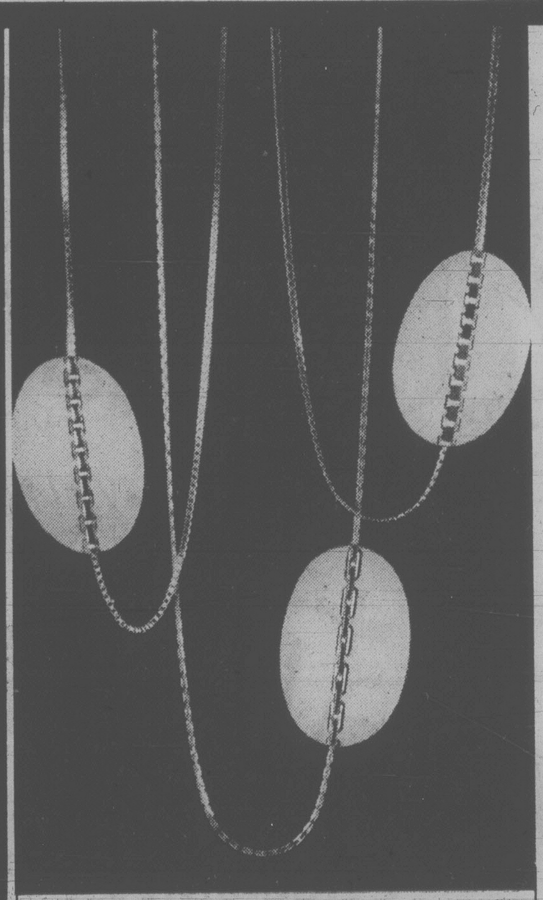

We're having
a Great Sale of Gold Chains
30% OFF

These are all 10 kt. yellow gold. There are three different styles, each available in both 16 and 18-inch lengths.

	Length	Reg. Price	Sale
Left:	16"	$60.00	$42.00
	18"	65.00	45.50
Centre:	16"	48.00	33.60
	18"	57.00	39.90
Right:	16"	62.00	43.40
	18"	70.00	49.00

QUANTITIES LIMITED

master charge THE INTERBANK CARD

SALTON HOTRAYS
AT REASONABLE PRICES

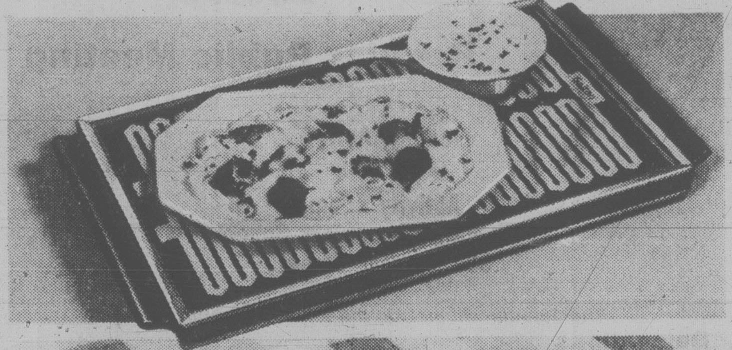

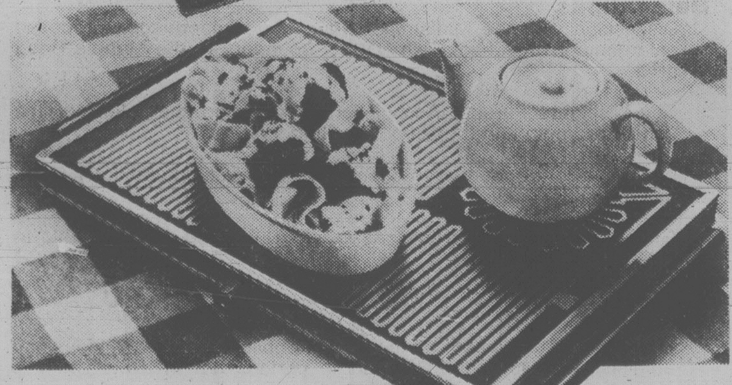

Salton, the famous electric food warmers, keep food as hot as you wish for as long as you wish. A constant, even heat keeps taste at its peak for hours.

We are now selling 4 Salton models at prices which make them very attractive buys.

Upper: Model H922. Overall size 16" x 9". Heating area 14" x 8¼". Walnut inlaid aluminum frame. **$26.95.**

Lower: Model H928. Overall size 11½" x 17⅝". Heating area 15" x 10". Adjustable temperature control and a "Sunspot" for hot beverages. **$33.95.**

Not shown: Model H940. Overall size 24¼" x 13½". Heating area 21" x 12½". Adjustable temperature control with "off" position. "Sunspot" for hot beverages. **$59.95.**

Model H926. Overall size 24¾" x 9¼". Heating area 21½" x 8¼". **$41.95.**

QUANTITIES LIMITED

BIRKS
JEWELLERS

Hillside Shopping Centre 706 Yates Street

4-8

GOLD MINE is how the designers describe the new turbocharged diesel engine which powers the Mercury Capri. They say it can achieve more than 120 kilomotres on a U.S. Gallon of fuel.

Super Fuel-Saver Diesel Under Test

OAK HILL, Fla. (AP) — An automotive engineer who tested a new diesel-powered car says he is convinced it will drive 128 kilometres on a U.S. gallon of fuel. A U.S. gallon is four-fifths of a Canadian gallon.

"They've got a gold mine there," Bill Gordon said Thursday, referring to the men who developed the vehicle in this tiny community south of Daytona Beach.

"It's a good, clever combination of reworking the engine, the gear train and the vehicle itself," said Gordon, chairman of the automotive department at Daytona Beach Community College. He has worked for Ford Motor Co. and performed emission tests for the U.S. Environmental Protection Agency (EPA).

Mike Shetley and race-car builder Ralph Moody, working on their own and with private financing, installed the turbocharged diesel engine in a Mercury Capri.

Gordon tested the car with an assistant and said it not only exceeded the Shetley-Moody claims, but that the engine operated four times cleaner than any now on the road. Gordon and Shetley said they drove it from Daytona Beach to Titusville and back — about 200 kilometres roundtrip — for less than $1 worth of fuel.

Officials of the EPA, the U.S. transportation department and Ford Motor Co., whose Lincoln-Mercury Division markets the Capri, said they were interested in the team's work. But they were more restrained than the designers about the possibility of a super-economy engine that might revolutionize the industry.

Tom Winder, a certification engineer for the EPA in Ann Arbor, Mich., said Wednesday the agency is awaiting information from the Florida team before deciding how to proceed with tests against stringent federal emission standards.

"The numbers that they are quoting are very interesting numbers," said Bob Harnar, manager of Ford's engineering and product news department. "When the EPA test results are in, we'd certainly be interested in talking to them seriously about it."

Mistresses To Return?

TEHRAN (AP) — Iran's Islamic revolutionary government may reinstitute the previously banned practice of concubinage, or legal mistresses, as part of its continuing effort to reshape marriage laws to conform with Islamic practice. Under Islamic law, a man can have four wives and as many concubines as his financial resources will allow.

DR. BAYLA SCHECTER
(Diplomate American Board Family Practice)
wishes to announce the opening of her office in
GENERAL AND FAMILY PRACTICE
at the former location of
Dr. C. H. Felix
208-645 Fort Street 382-2104

Furs Are Precious . . .
Scuby furs ltd
911 Government
GUARANTEES:
● Spacious storage
● Perfect temperature
EXPERTS
will restyle, clean, repair with tender care
FOR PICKUP CALL 385-4361
3-25
Scuby furs ltd
911 GOVERNMENT STREET
(One block up from the Empress Hotel)

UNWANTED HAIR REMOVED
386-7122
Victoria Electrolysis Studio
506-1207 Douglas St.

DOWELL'S
MOVING & STORAGE LTD.
630 ESQUIMALT
384-7191
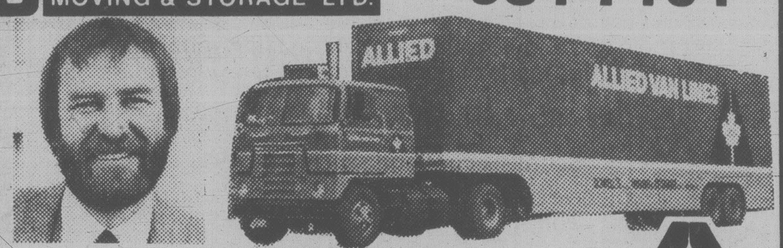
A. W. "GRIFF" GRIFFITHS
"REMEMBER WE MOVE FAMILIES, NOT JUST FURNITURE"
● LONG DISTANCE ● LOCAL MOVING
● OVERSEAS SHIPPING SPECIALISTS
● MODERN PALLETIZED STORAGE
MEMBER ALLIED VAN LINES

The Greater Victoria School Board
will hold a
Regular Public Meeting
Monday, April 9
8:00 p.m.
Activity Room
South Park Elementary School
508 Douglas Street
The agenda will include the following matters:
1. Delegations
Discussion with the Ministry of Education concerning a proposed enlargement of School District 61's boundary in the Munn's Road area.
Dean Heights Parents Association, concerning the future of the school program and the school location.
Lambrick Park Secondary School students, seeking additional facilities at their school.
George Jay School Parents' Association, seeking improvements to their school.
2. Questions
Questions or comments by the public, pupils, teachers, trustees and administration for one-half hour, in periods not in excess of five minutes per person.
3. Notices of motion
A proposal for more Canadian content in school curriculum. — Trustee Peter Yorke
A proposal to limit the Board's Education Commission to the investigation of educational needs. — Trustee Peter Yorke
A proposal to establish a facilities planning committee. — Trustee Peter Yorke
A proposal that the Board express displeasure concerning non-acceptance by the Canadian Union of Public Employees of the 1979 Youth Employment Program. — Trustee Glyn Williams
A proposal that money which had been intended for the International Baccalaureate Program be used in programs for academically gifted students, with priority being given to Esquimalt Sr. Secondary School. — Trustee Susan Brice
A procedural proposal concerning the operation of the Board Agenda Committee. — Trustee John Young

We Care About Your Hair

Meet Our Entire Staff of Hair Stylists
CRYSTAL GAIL
DONNA LINDA
SAVE 20% ON MOST PERMS for April
We Use and Recommend K.M.S. PRODUCTS
the Hair Loom
101—764 YATES ST.
384-8842 4-8

For Your Easter Entertaining . . .
OUR SPRING SELECTION OF
TABLECLOTHS
HAS ARRIVED
Hand Crochet, Hand Embroidered, Lace, Tuscany, Linen and Permanent Press . . . cloths in all shapes and sizes, some with matching napkins.
IRISH LINEN STORES
Quality and customer satisfaction since 1910
1019 Government St.
383-6812
VISIT US TODAY FOR INSPIRATIONAL IDEAS FOR YOUR EASTER ENTERTAINING
4-8

$1.49 day special
5 chocolate bars for $1.49

Hillside Shopping Centre
MONDAY, APRIL 9th
Purdy's
4-8

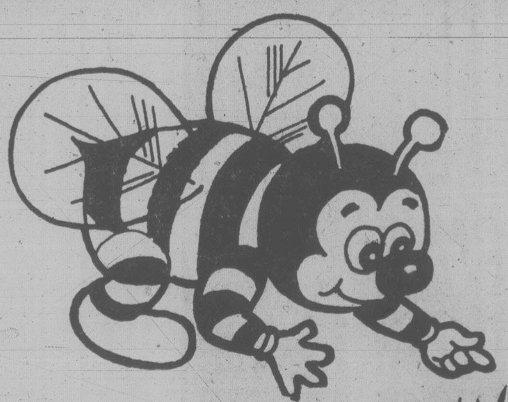
Ziggy says . . . "Here's a Honey of a SERVICE FOR YOU!"
APRIL SPECIALS
EVERY MONDAY IS LADIES' DAY
2 for 1 All Plain Dresses and Blouses 2 for 1
EVERY WEDNESDAY IS
1.49 DAY Pants, Skirts, (Plain) and (Plain Light) Sweaters 1.49 DAY
Bring as many as you like
EVERY FRIDAY IS Businessmen's Day
3 for 2 All Uniforms, all Business Suits 3 for 2
Yes . . . on Our Monthly Special Days We Maintain Our Top Quality Service!
EVERY DAY IS Senior Citizens' and Student Day. SAVE 20% OFF Regular Prices on all Drycleaning.
Stadacona Centre
1537 PANDORA AVE.
595-1277
busy bee
Cedarwood Village
2-5777 Trans. Canada Hwy.
DUNCAN
748-1511
4-7

Yard Scandal Bared

LONDON (AP) — At least seven Scotland Yard detectives have been suspended in a major bribery investigation and as many as 40 may be involved in the scandal, informed sources said today.

One of them, a superintendent, was suspended Thursday night after four months of investigation into allegations of corruption in the Yard's fraud squad, which investigates art and business crimes.

The sources said the investigation centres on big and regular bribes allegedly taken by fraud squad officers from swindling businessmen and con-men passing fake art works.

Oil Production Down? Not by CIA Tally Card

By J. P. SMITH

WASHINGTON (WP) — Despite the Iranian oil shutdown, oil production worldwide was higher during the first two months of 1979 than in January and February of 1978, according to the Central Intelligence Agency.

In addition, according to U.S. Energy Department documents drawing on CIA statistics, oil production from the Organization of Petroleum Exporting Countries rose from 27.9 million barrels a day in 1978 to 28.6 million barrels a day this year, even though Iran, then the cartel's second-largest producer, was exporting no oil.

Energy Secretary James Schlesinger has repeatedly said the reduction in production resulting from the Iranian revolution has caused a world oil shortage of 2 million barrels a day, with 500,000 a day more of that falling on the United States.

According to an Energy Department memorandum, however, government analysts including the CIA conclude that, during the first two months of this year, worldwide production was 60.1 million barrels a day compared with 57.3 million barrels a day last year.

Similarly, oil production from countries outside the oil cartel rose from 29.4 million during the first two months of 1978 to 31.5 million barrels a day this year.

While in the past, some CIA oil analyses have been questioned, the Energy Department relies on the agency's statistics for its calculations of worldwide oil production.

In a memo to Deputy Energy Secretary John F. O'Leary citing CIA statistics, Lincoln Moses, head of the DOE''s Energy Information Administration, said, "I was wrong about world oil production, which these figures show to be above January and February of 1978."

In the memo, a copy of which was obtained by *The Washington Post*, Moses adds that production went down in January and February when compared with the last two months of 1978. There was a similar drop during January and February last year compared with the year before.

Moses also wrote that non-OPEC production "has been appreciably higher" this year compared to 1978's first two months. "The increase in non-OPEC oil between the two periods is 2 (million barrels a day); that is large but not unbelievable," Moses wrote. He also pointed out that non-OPEC production rose 2.7 million barrels a day in the 13-month period following November 1977 to its current level. This increase was the result of stepped up production from the North Sea, Mexico, Canada, and some smaller Third World countries.

Since January 1977, Arab OPEC production rose from 16.4 million barrels a day to 21.2 million barrels a day this year, while the output of cartel's non-Arab producers declined from 10.8 million barrels a day to 7.2 million barrels a day in January. Non-Arab production has since begun to rise. The total increase in OPEC production resulted from higher output from Iraq — now the cartel's second-leading producer — Kuwait, Saudi Arabia, Venezuela, and Nigeria.

On Friday, Schlesinger defended his department's shortage estimates on Capitol Hill. Also, he told the National Association of Manufacturers in a breakfast speech that continuation of those projected shortages would depend largely on "whether production will be cutback" by other OPEC countries as Iran increases its output.

Iran is now producing nearly 3 million barrels a day, compared to more than 5.5 million when the shah was in power.

Some international oil analysts, however, question the Energy Department's interpretation of oil production and inventory date.

One expert, Bruce Wilson of Smith, Barney, Harris, Upham, said, "If you look at the numbers, there probably was no shortage in excess of 1 million barrels a day worldwide." "Schlesinger has tried to rationalize a larger shortage," Wilson adds, saying that, because of higher prices and profits available in Japan and Europe, major oil companies have shifted some of their available supplies there instead of to the United States.

Energy Department's officials conceded that world production has gone up this year compared to last, even though Iran was shut down for more than two months. But they stick by their assessment that there is still a 2 million barrel-a-day shortage because of higher demand.

In the past, the CIA's own energy forecasts have been surrounded by political controversy. The CIA's 1977 forecasts of a world oil shortage triggered by declines in Soviet oil production, as well a the CIA's published data in 1978 on Saudi Arabia's productive capacity were challenged by oil experts.

Schlesinger and John Treat, one of the Energy Department's international oil specialists, say the shortage will continue unless production remains at a high enough level to allow oil companies to rebuild inventories during the spring and summer.

Another factor is the level of oil consumption. Albert H. Linden Jr. assistant administrator of DOE's Energy Information Administration, said demand for oil this year is running about 3 percent in excess of last year's consumption level. By comparison, the nation's total oil demand rose 1.8 percent during 1978 over 1977. During the second and third quarters, however, Linden said actual consumption may begin to decline as weather becomes more moderate.

VD in Paradise

SUVA, Fiji (AP) — Venereal disease is spreading through the Paradise Islands of the South Pacific, a World Health Organization official based in Suva says. Dr. Alan Panington said Fiji, which a few years ago reported no syphilis cases, had 300 cases in 1978 and that the incidence of gonorrhea was also on the upswing.

CAMOSUN COLLEGE
—new course—
EXPLORATION OF NON-TRADITIONAL WORK OPPORTUNITIES FOR WOMEN

An 8 week course for women wanting to experience the tasks associated with a variety of vocational/trade areas including:

- auto maintenance and repair
- carpentry
- painting and decorating
- small appliance repair
- small engine servicing
- welding

There are also discussions on interests and aptitudes, job search techniques, and problems faced by women in industrial settings.

when:
May 1-June 22
0900 to 1530 daily

where:
Carey Road Campus

cost:
$52

For further information and application, contact the
Counselling/Admissions Center
Camosun College
1950 Lansdowne Road
Victoria, B.C. V8P 5J2
Phone 592-1281 local 241

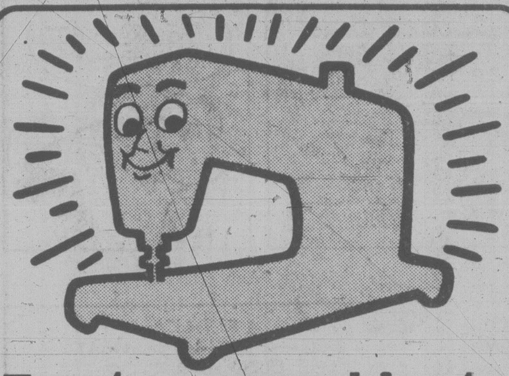
Treat your machine to a total Singer tune-up.
...and it will treat you to great sewing performance. Our experts will put your machine through a comprehensive 23-step check — oil, adjust, test, repair and replace necessary parts — no matter what the make. So come in today and treat you and your machine to a total Singer tune-up.
$23.95
(replacement parts extra)
SINGER
Hillside Shopping Centre 595-4545
4-8

SANT DARSHAN SINGH JI
All are welcome to share in a Satsang meeting on the Teachings of the Living Master of Surat Shabd Yoga, the yoga of the Inner Light and Sound Current.
A discourse, slides and question period will be presented by a representative of the Master.
NO DONATIONS
VICTORIA
Fri. Apr. 6—7:30 p.m.
James Bay Community School
140 Oswego St. 381-5859
VANCOUVER
Sat. Apr. 7-7:30 p.m.
2582 West Broadway
574-7623
Further info:
T. S. Khanna
8807 Lea Lane
Alexandria, Va. 22309
and
Juaneva Smith
Gen. Del. Quathiaski Cove
Quadra Island, B.C.
VOP 1NO

Leather Cleaning Specialists
Cleaning
Alterations
Repairs
HARRIS HOUSE OF LEATHER CARE LTD.
All Work Completed In Our Plant
1717 QUADRA STREET
EASY OFF-STREET PARKING
382-2922

A Great Sunday Drive

TRANS-CANADA HIGHWAY
VICTORIA
GOLDSTREAM ROAD
MILLSTREAM ROAD
STATION ROAD
JACKLIN
ROYAL COLWOOD GOLF COURSE
VISIT OUR NURSERY
OVER ONE ACRE OF STOCK TO CHOOSE FROM
SPECIALS AND BARGAINS GALORE
OPEN:
9 A.M. TO 5:30 P.M.
SEVEN DAYS A WEEK
Be sure and visit the greenhouse.
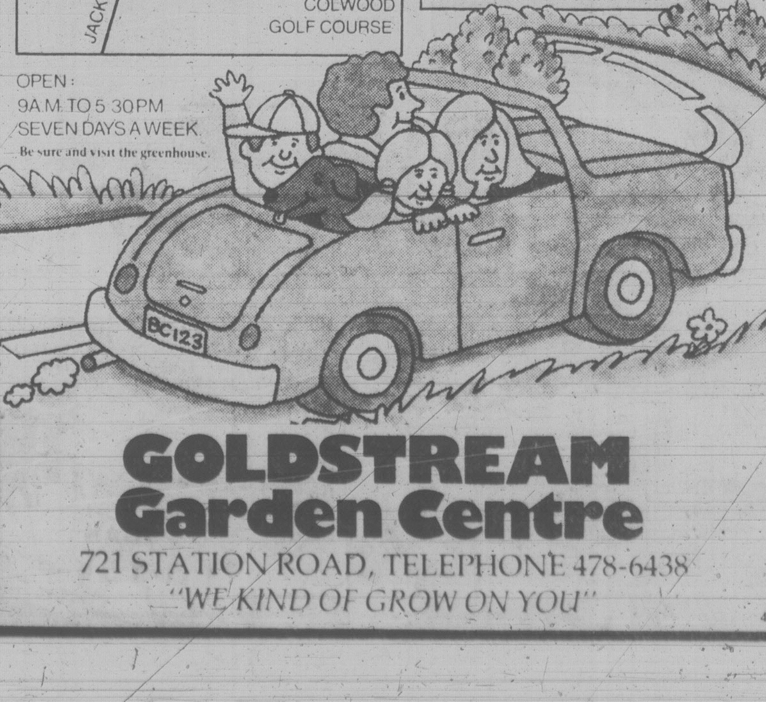
GOLDSTREAM Garden Centre
721 STATION ROAD, TELEPHONE 478-6438
"WE KIND OF GROW ON YOU"
4-8

Is There Treasure Under Your Feet?
There could be coins, jewelry, gold, silver and more! Find out with a world-famous electronic mineral/metal detector from White's.
Three COINMASTER MODELS all with DISCRIMINATORS
from 143.95 in stock at
THE ROCKHOUND SHOP
777 CLOVERDALE 388-5341
TUES. TO SAT.
"A fascinating place to shop"
Discover us soon!
4-8

Field's Stores
COLOR PORTRAIT

8x10
88¢
plus tax
Groups 88¢ extra per person
Additional 8x10, 5x7's and wallet sizes available at reasonable prices.
ALL AGES
FAST DELIVERY
SATISFACTION ALWAYS OR DEPOSIT REFUNDED
Limit: 1 special per person
APRIL 10 & 11 — Downtown 1420 Douglas
APRIL 12 & 14 — Belmont Plaza
DAILY 10 A.M. to 1 P.M. 2 P.M. to 5 P.M.
4-8

Apr. 4 and Apr. 11
WINSDAY
tickets good for

April 11
BIG BONUS PRIZES
TOTAL OF 100 OF $5,000.00 EACH

The Fabulous Foam Perm

Texture Foam from Zotos
We've got it and you'll love it! The perm that curls your hair with a blanket of warm Foam instead of lotion. The perm that's time-released to seep gradually, gently into the hair, creating waves of curls while releasing organic-rich conditioners.
Whether you want lots of curls or just a lot of body, Texture Foam gives you the sheen and lustre that comes from hair in good condition. Why not call today?
2 chamberlain walk
Hair Designers
102—1841 Oak Bay Avenue
Victoria, B.C. V8R 1C4 Tel. 592-2481
4-8

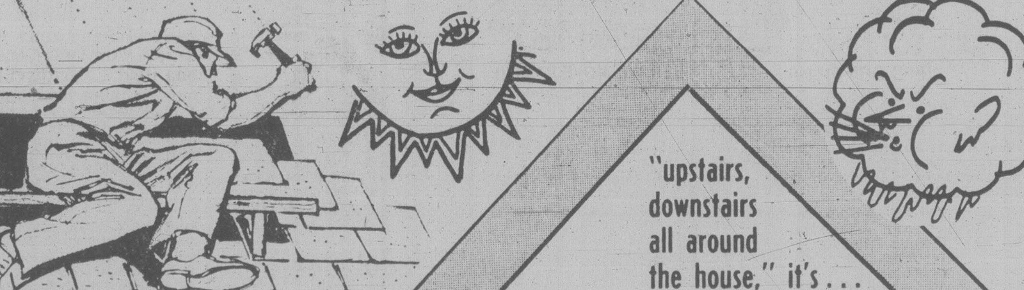
"upstairs, downstairs all around the house," it's...
PJ Parker, Johnston
Let Parker, Johnston update the appearance of your home with roofing, eavestrough, siding and windows
ROOFING
All quality products installed by our craftsmen to our own rigid specifications.
WE HAVE THE PRE-CAST GUTTER CORNER THAT LOCKS
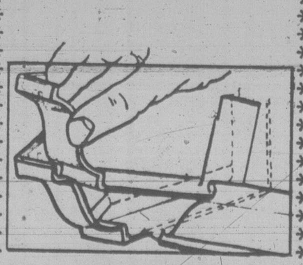
EAVESTROUGH
Aluminum baked on enamel, exterior guaranteed against fading and chipping. All continuous gutter systems are not equal. Don't be misled — we have the pre-cast locking corners.
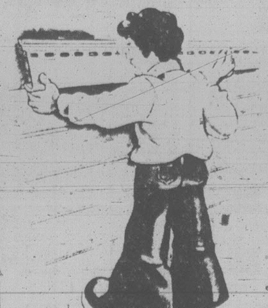
SIDING
Aluminum siding or vinyl with an insulated backing. Guaranteed against fading and chipping.

WINDOWS
Thermopane or storm windows installed according to our exacting specifications and fully guaranteed.
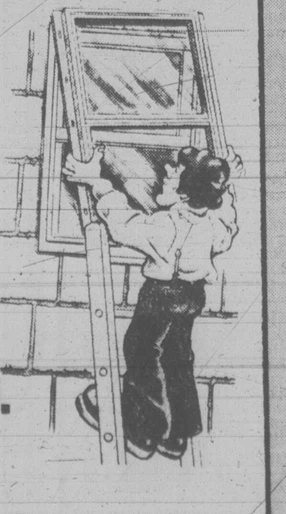
INSULATION
Reduce heat loss, save on energy and fuel bills but still have the warm comfort of your home in winter and the coolness in warm weather.
PARKER, JOHNSTON LTD.
1855 BLANSHARD STREET
PHONE 382-9181 (Days)
477-5655 (Evenings)
4-8

The Weekly Crossword

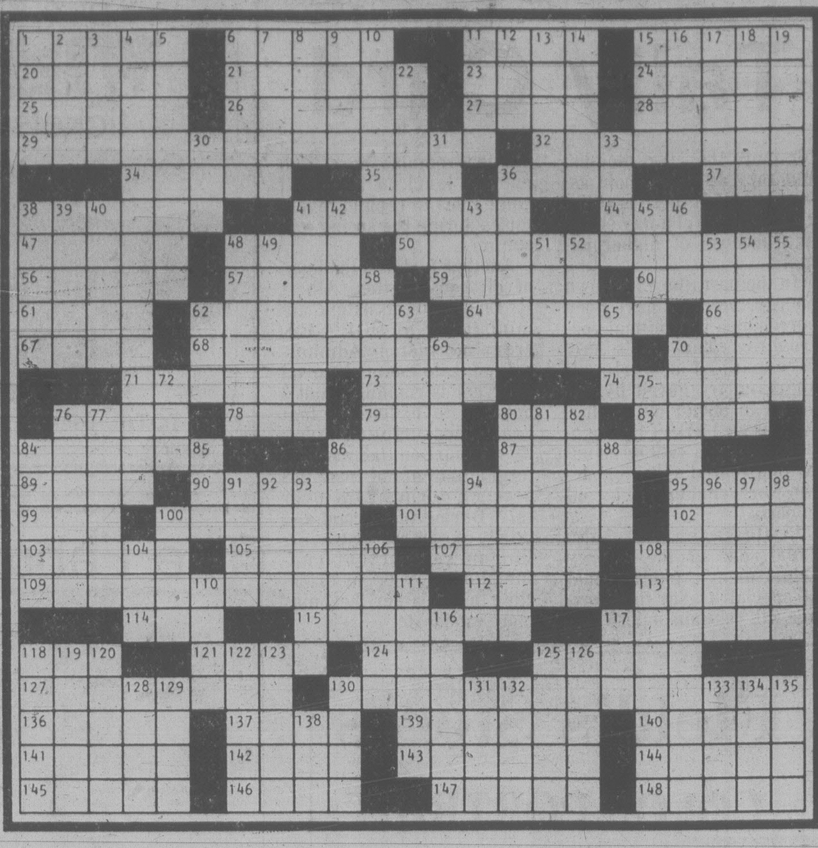

ACROSS

1 Shadowboxes
6 Proof marks
11 Blacktop, perhaps
15 Fallen angel
20 Goddesses of the seasons
21 Longed
23 Divisions of history
24 Neighbor of Curacao
25 Muscle protein
26 Bring into accord
27 Innocent prank
28 Greek clerical gown
29 Fails completely
32 Imp
34 Remove from tape
35 One in stir
36 De Valera's homeland
37 Crafty
38 First baseball commissioner
41 Sullied
44 Cpl. e.g.
47 Cream
48 Tra- —
50 Reckless
56 Barbarians
57 Improve
59 Fasten again
60 Man with a burden
61 Concerning
62 Lived frugally
64 Quonset hut inventor
66 On this side: comb. form
67 — off (angry)
68 Trouble in the offing
70 Potion
71 Ancient ascetic
73 Priam's son
74 Football team
76 Except
78 Ukr. or Lith.
79 Bursa
80 Marine org.
83 Nights before
84 Copal et al.
86 Rikki-Tikki —
87 Old French tax
89 Seed cover
90 Great difficulty
95 Onion relative
99 Cap
100 Mexican horn
101 Oregon native
102 Withered
103 Lyric poem
105 Weavers
107 Reddish horses
108 Peep show
109 Former penal colony
112 Section: abbr.
113 Command
114 Bullring shout
115 Appropriate
117 Holds completely
118 Modern "art"
121 Conduit
124 Deer
125 — acid
127 Torments
130 Dessert
136 Full of verve
137 Christiania today
139 Arab bigwigs
140 Relieves
141 Bargain events
142 Eject
143 Wranglers' competitions
144 "— Frome"
145 Apply
146 Holiday
147 Impertinent
148 Peewee

DOWN

1 Chase after
2 Somewhat, in music
3 Comedian Johnson
4 Caused a commotion
5 Lookouts
6 Smacks
7 Ten percent
8 Town in Italy
9 Sound of a heavy blow
10 Roman philosopher
11 Become wearying
12 Turkish title
13 Italian composer
14 Serpentine ridge
15 Delhi garment
16 Russian sea
17 Walrus weapons
18 Excited
19 Billy's mate
22 Destitute
30 New World org.
31 Spiritual
33 — cava
36 — princeps
38 On the up and up
39 Unaided
40 Saltpeter, in England
41 Gracile
42 Fille's aunt
43 Happenings
45 Green-blue
46 Calendar abbr.
48 Woodworking machines
49 Somme's capital
51 Speech defect
52 Butte
53 Recess
54 Calls, and more
55 City of the Krupps
58 Contrivance
62 Peter and Paul: abbr.
63 Repudiate
65 Common Argus item
69 15A
70 Opponent for sake of argument
72 Yen part
75 Zodiac sign
76 Mexican shawl
77 Writer of science fiction
80 Unjust
81 Descendants
82 As an extreme
84 Scolded
85 Mineo or Maglie
86 Metal worker
88 Soak flax
91 Spanish surrealist
92 Cupid
93 Amati, for one
94 Tepee or flat
96 Uncanny
97 Standing
98 Guinea fowl young
100 Cubicle
104 God: It.
106 Night sounc
108 Donner, for one
110 Trailer, for short
111 Cattle dealer
116 Companion of Phobos
117 River: Sp.
118 Humble
119 Ease up
120 Roman magistrate
122 Reserved
123 Matter in dispute
125 Hairstyles
126 Unlike a rolling stone
128 Green or more
129 Sleeveless garment
130 Be senile
131 "— and the Swan"
132 Grasps
133 Arthur of the courts
134 New Zealand parrots
135 Laborer of yore
138 D-Day craft

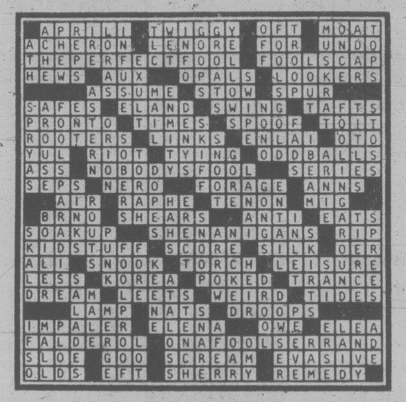

YOUR HOROSCOPE

Astrological Forecast for Sunday, April 8, 1979
By SYDNEY OMARR

ARIES (March 21-April 19): You find unique ways to overcome adversity, delay. Happy ending is "scripted." Gemini, Sagittarius persons figure prominently. One who shares your basic interests will stand by you. Know it, be confident, optimistic.

TAURUS (April 20-May 20): Obtain valid hint from Aries message. You'll have chance for greater self-expression. There also will be opportunity to imprint style, to create — and love. The number 4 could figure prominently. Don't give up after three attempts!

GEMINI (May 21-June 20): Be ready for a kaleidoscope of sensations, experiences. Take a stand. Adhere to principles — and quality. Build on substantial base. Eschew phony bargains, get-rich-quick schemes. Sagittarian could enlighten where legal processes are concerned.

CANCER (June 21-July 22): Accent on home, relatives, special calls and requests. Take more-than-usual care while driving in traffic. Steer clear of argumentation individual. Test ideas; rely on your own judgment despite input from "experts."

LEO (July 23-Aug. 22): You win in "game of finances" if self-deception is avoided. Pisces, Virgo figure prominently. Individual who advertises does have something legitimate to offer. But it remains wise to remember dictum, "Buyer beware!"

VIRGO (Aug. 23-Sept. 22): Lunar cycle is such that you emerge victorious. You're at right place at right time. Make effort towards new contacts. You can win greater independence and chance to express in original manner. You are due for an "abundance" of money and love!

LIBRA (Sept. 23-Oct. 22): Study Virgo message. Check hidden resources. This is not as paradoxical as it may appear on surface. Eschew platitudes, pat explanations. A "legal type" sets record straight — and it is to your advantage.

SCORPIO (oct. 23-Nov. 21): Creative juices are stimulated. You can successfully act in independent, original manner. Get rid of burden not rightly your own. Be direct, confident. Lead rather than follow, wish is going to be fulfilled — Aquarius, Leo persons figure in scenario. Yes, love is involved!

SAGITTARIUS (Nov. 22-Dec. 21): Emphasis on what you want — and how to obtain it. Cancer, Capricorn, Aquarius persons figure prominently. Build for security. Avoid flash-in-pan techniques. Patience, thoroughness are valuable, twin allies.

CAPRICORN (Dec. 22-Jan. 19): Forces tend to be scattered — you can put pieces together by opening lines of communication. Join forces with one who demonstrates imagination, creativity and vision. You gain via publishing, reading, advertising and writing. Spread the word!

AQUARIUS (Jan. 20-Feb. 18): Stick to basic course — insist on fair deal. One who wants more than rightful share could have you as target. Know it and defend yourself. Check sources. Stress quality, accuracy. Grand opportunity for progress presents itself in a "flash."

PISCES (Feb. 19-March 20): Lie low, go slow, play waiting game. legal actions are featured. partnership and marriage are featured. Listen to various views. Accent patience, public relations, bringing together those with opposing concepts. Gemini is in picture.

IF APRIL 8 IS YOUR BIRTHDAY you are building on secure base, collecting factual data, making domestic adjustments, beautiful surroundings, striving to harmonize family relationships. You have instinctive understanding of survival, economic and emotionat. Cancer, Capricorn persons play significant roles in you life. June could be your most important month of 1979, a year featuring consolidation, following through on contacts, opportunities to be more independent. Marital status also is spotlighted. Nothing seems to happen halfway for you — it is all or nothing. You are dedicated, a tough fighter for rights, a supporter of the underdog, a winner, an individual who can organize, can focus on priorities. The opposite sex finds you intriguing — and somewhat frightening. Love life take on a fresh glow in August.

Astrological Forecast for Monday, April 9, 1979

ARIES (March 21-April 19): Stick to facts, maintain steady pace, don't be thrown off course by those who make sensational claims. Aquarius, Scorpio, Leo persons figure prominently. If thorough, you locate path leading to greater profit and freedom. Go accordingly!

TAURUS (April 20-May 20): Personal magnetism soars. Change, travel, variety, creative endeavors are highlighted. Open lines of communication. Member of opposite sex does have something to say — and deserves a hearing. Message received which will aid in resolvong dilemma.

GEMINI (May 21-June 20): Accent on family, home, security, concluding an important transaction. Family member discusses pride, surroundings, aspirations and money. Be diplomatic, but keep long-range goals in focus. Taurus, Libra, Scorpio individuals figure prominently.

CANCER (June 21-July 22): Short trip may be on agenda, especially in connection with telephone call involving a "confused relative." See places, people as they are, not merely as you wish they could do. Ideas abound — forces are scattered. Try to be selective.

LEO (July 23-Aug. 22): Accent on investments, power plays, collecting "missing links." Capricorn, Cancer persons figure prominently. You gain insight — what had been obscured comes into sharp, clear focus. You become more attuned to what is spent, saved, conserved, wasted.

VIRGO (Aug. 23-Sept. 22): Pieces fall into place — judgement, intuition are on target. Moon in your sign coincides with personality, popularity, impinging ideas, desires on consciousness of others. You gain better distribution, display. Take lead — and spread the word. The number 9 figures prominently.

LIBRA (Sept. 23-Oct. 22): You make contact with leads to unraveling a mystery. Aura of romance is present. Clandestine arrangements are articulated. Leo, Aquarius persons figure in scenario. Hospital visit need not be reason for gloom.

SCORPIO (Oct. 23-Nov. 21): Strive to fulfill obligation to one who befriended you. Key is revealed by intuitive flash. Accent on money generated through business endeavor. Cancer, Capricorn, Aquarius persons figure in scenario. Member of opposite sex asks for "more time."

SAGITTARIUS (Nov. 22-Dec. 21): Obain hint from Scorpio message. Accent on career aspirations, dealing with authorities, diversifying without scattering forces. Elements of luck, timing result in gain, profit. Keep resolutions related to diet, nutrition.

CAPRICORN (Dec. 22-Jan. 19): Accent on publishing, travel, education, perceiving potential. You break through restrictions. You find escape hatch. The number 4 figures in scenario. Frank discussion with Aquarian could help clear the air.

AQUARIUS (Jan. 20-Feb. 18): Dig beneath surface indications. Accent on hidden values, the occult, finances related to partner, spouse. Give full play to intellectual curiosity. Keep an open mind without being gullible. Gemini is in picture.

PISCES (Feb. 19-March 20): Stress willingness to perceive various points of view. Partner, mate should be permitted to express, to take initiative. Lie low, work with time, gather information. Taurus, Leo, Libra individuals play important roles.

IF APRIL 9 IS YOUR BIRTHDAY you attract people with problems. You are better at aiding others than at helping yourself. You are attractive, impulsive, original, dynamic and capable of illustrating beliefs in dramatic manner. You are drawn to law, theatre, medicine. You could have mark or scar near eye or on forehead, especially if born during early morning hours. Aries, Libra persons play important roles in your life. May could be your most significant month of 1979, a year featuring travel, greater chance for self-expression, accelerated social activity. You can make money with Taurus persons. Members of opposite sex are fascinated by you. You are physically attracted to Leo persons and you share secrets with Pisces.

WORDY GURDY
BY TRICKY RICKY

Every answer is a rhyming pair of words (like FAT CAT and DOUBLE TROUBLE), and they will fit in the letter squares. The number after the definition tells you how many syllables in each word. To win $10, send your original rhymes with your definitions to this newspaper. All entries become the property of UFS, Inc.

Thanks and $10 to William Rehmer of Lombard, IL for # 6. Send *your* entry to this newspaper.

1. No aquatic breather (1)
2. Slender Irishman (1)
3. Visible exhalation of a swine-like animal (2)
4. Skywalker's flounders (1)
5. He searches for tennis shoes (2)
6. Went to bed fully clothed (2)
7. Roman commoner's complimentary gifts (2)

© 1979 United Feature Syndicate, Inc.

ANSWERS: 1. NILL GILL 2. SVELTE CELT 3. TAPIR VAPOR 4. LUKES FLUKES 5. SNEAKER SEEKER 6. RETIRED ATTIRED 7. PLEBES FREEBIES

4-7

LITTLE PEOPLE'S PUZZLE

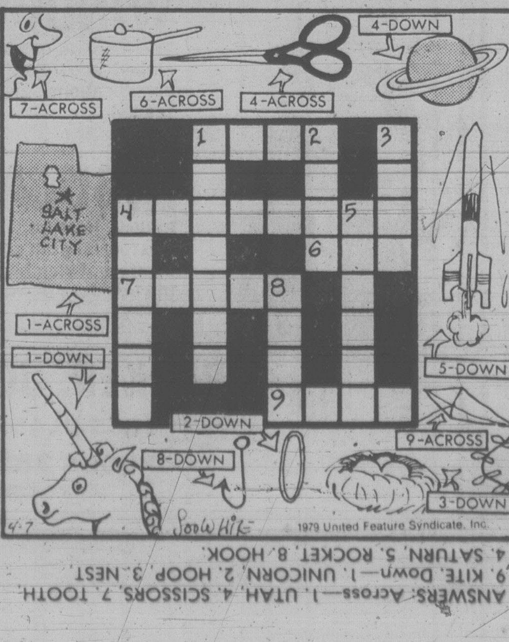

ANSWERS: Across—1. UTAH, 4. SCISSORS, 7. TOOTH, 9. KITE. Down—1. UNICORN, 2. HOOP, 3. NEST, 4. SATURN, 5. ROCKET, 8. HOOK.

WINNIE THE POOH

SUPERHEROES

HAGAR

PEANUTS

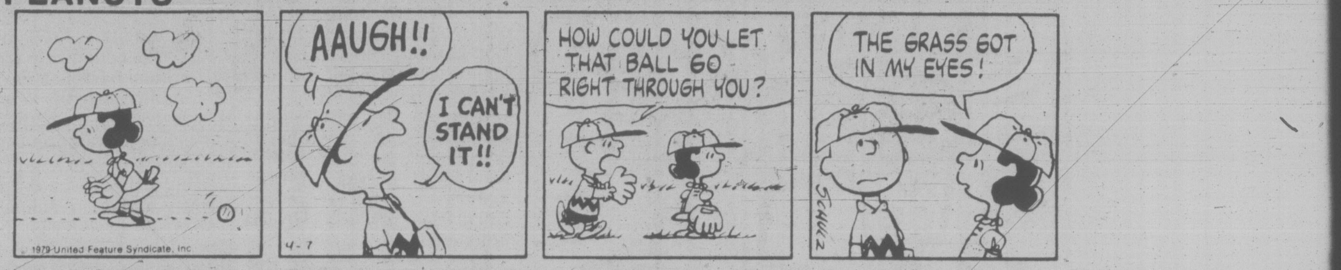

MISS PEACH

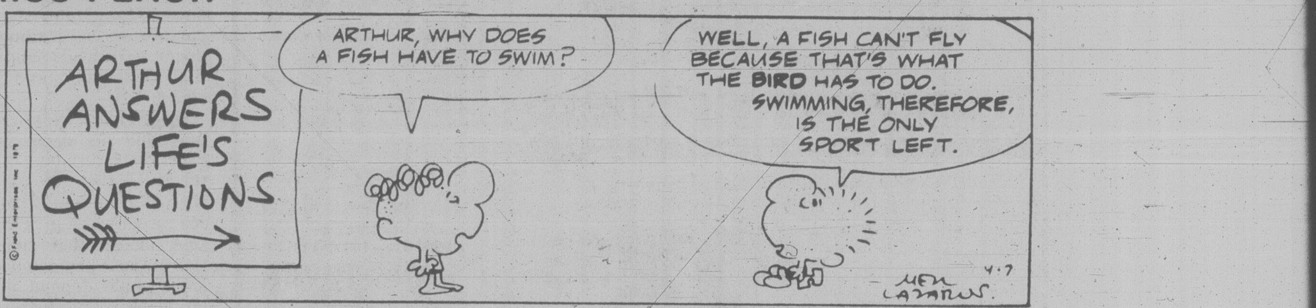

B.C.

WIZARD OF ID

APARTMENT 3-G

NANCY

MARK TRAIL

CHESSMASTER

By George Koltanowski
International Chess Master

PROBLEM
By A. Petrov, U.S.S.R.
BLACK: 7

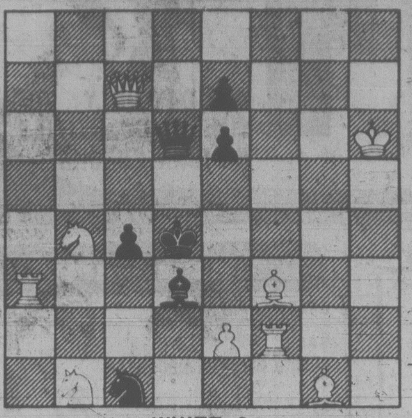

WHITE: 9
White to play and mate in two moves. Solution below

★ ★ ★

A MASTER BLUNDER

Play in December in Belgrade between Red Star, Belgrade and Volmac, Rotterdam.

WHITE: Victor Korchnoi (Volmac)
BLACK: Lubomir Llubojevic

1.	P-QB4	P-QB4
2.	N-KB3	N-KB3
3.	N-B3	P-Q4
4.	PxP	NxP
5.	P-Q4	PxP
6.	QxP	NxN
7.	QxN	N-B3
8.	P-K4	B-N5
9.	B-QN5	R-B1
10.	0-0	P-QR3
11.	BxNch	RxB
12.	Q-K3	BxN
13.	QxB	P-KN3
14.	R-Q1	Q-B1
15.	B-N5	P-R3
16.	B-R4	B-N2
17.	R-Q2	BxP
18.	R1-Q1	R-B8??
19.	RxB	Q-B6
20.	R-N1	Resigns

★ ★ ★

CHESS RENAISSANCE IN ENGLAND

By U.S. Master
John Peters

On my recent trip to Hastings, I had the opportunity to observe first-hand the changing British chess scene. An entirely new generation of masters has sprung up, earning their spurs in international play. England can now boast of four Grandmasters — Tony Miles, Michael Stean, Raymond Keene and John Nunn. Only Keene (who's 31) is over 25. On the verge of Grandmasterhood are International Masters Jonathan Speelman and Jonathan Mestel, who headed the team that won the World Student Team Championship last fall. With a nucleus of these strong players, England will be a dominating force in Chess Olympiads for years to come.

It wasn't always this way. It's amazing but before 1976 England had never produced a Grandmaster! One would have to go back to the Nineteenth century, when Staunton and Blackburne starred, to find a time when England was as great a chess power as she is today. What started the renaissance? A lot of the credit goes to the chess program in the schools. But in my opinion, the most important factor was the financial support of James Slater, the financier who doubled the Fischer-Spassky purse, Lloyd's Bank and Cutty Sark. The proof lies in the tremendous number of talented 10 to 15-year olds, all members of the "post-Fischer" generation, who were raised in the favorable chess climate. England's success gives hope to the Western countries who compete against the government-sponsored programs in Eastern Europe.

★ ★ ★

QUICK TAKEOVER

A recent small tournament in Barcelona, Spain, saw three tie for first place: E. Rodriguez, Peru, H. Haik, France and N. Cebalo, Yugoslavia, each with 6½ points out of 9. Here is a game from this event.

WHITE: A. Fares, Spain
BLACK: Rodriguez

1.	N-KB3	P-QB4
2.	P-QB4	N-KB3
3.	P-KN3	P-QN3
4.	B-N2	B-N2
5.	0-0	P-K3
6.	P-N3	B-K2
7.	B-N2	P-QR3
8.	N-B3	P-Q3
9.	P-K3	N1-Q2
10.	P-Q4	PxP
11.	PxP	0-0
12.	Q-K2	R-K1
13.	KR-Q1	B-KB1
14.	QR-B1	R-B1
15.	P-QR4	Q-B2
16.	Q-Q3	Q-N1
17.	N-R4	R-B2
18.	P-Q5(a)	P-K4
19.	N-K4	NxN
20.	BxN	P-N3
21.	Q-K3	B-N2
22.	P-R5(b)	PxP
23.	B-QB3	R-B4
24.	N-B3	P-R5
25.	B-N4	PxP(c)
26.	QxP	R4-B1
27.	RN1(d)	Q-B2
28.	RQ1-QB1	P-QR4
29.	B-R3	B-QR3
30.	N-Q2	B-R3
31.	Q-R2	R-N1
32.	Resigns(e)	

a) 18. BxB would have been better.
b) Opens up the game, with Black taking over quickly.
c) Black is willing to give up the exchange; the two passed pawns would then decide.
d) Should have tried 27. BxQP.
e) A bit early, but the pressure against his QBP is going to hurt.

★ ★ ★

The solution to the problem above is: 1. B-R1, Q-B5ch; 2. RxQ mate; or 1. . . . Q-R7 ch; 2. RxQ mate; or 1. . . . P-K4ch; 2. R-B6 mate; or 1. . . . K-K6; 2. N-B2 mate; etc.

Findlay Visiting

Suzanne Findlay, vice-president of the Canadian Advisory Council on the Status of Women, will be guest speaker at a dinner April 23 at the Empress Hotel.

She will speak on Canada's Plan of Action for the United Nation's Decade of Women. She will also focus on women's participation in the economy.

She became known to women across Canada as the director of the women's program in the federal secretary of state's department. She has also been active in Rape Crises, Ottawa Citizens Committee and the Family Planning Association.

The dinner, which will begin at 6:30, is jointly sponsored by the Victoria Business and Professional Women's Club and the Victoria Status of Women.

ISLAND SEED CO. LTD. P.O. Box 4278 Station "A" Victoria, B.C. V8X 3X8

we are 100% owned in B.C.

FREE!!
VEGETABLE SEED GUIDE
Available in all Island Seed Co. displays
FALL PLANTING GUIDE
Available June 1st
Simplified. One page. Pin-up Garden References

BREEDING AND PACKAGING QUALITY TESTED GARDEN SEED IN B.C. SINCE 1960
The Island Seed Co. Ltd. Conducts A Rigid Seed Testing Programme. The "Canada #1 Seed" Printed On Our Vegetable Seed Is Done So In Accordance With The Canadian Seed Act. All packets Thus Marked Meet The Canadian Seed Regulations For Purity And Germination.
The Many Compliments We Receive About The High Performance Of Our Seed Proves To Us That This Testing Has Brought Our Seed To A Quality That Is Unsurpassed.

AVAILABLE AT:
Most Nurseries AND Garden Centres
ISLAND SEED co. ltd.

BEAVER

1.49 SALE

MONDAY, APRIL 9th ONLY
While Quantities last

2-3 Hour FIRE LOG 2/1.49	Stanley UTILITY KNIFE 3.49
12" CEDAR BASKET 1.49	C.I.L. SPRAY PAINT 1.49
Black & Decker WORK GLASSES 2.49	Redbird PAINT BRUSH 1.49 75mm
Greenleaf 72 oz. FISH FERTILIZER 1.49	

PLASTIC CUPS 2 pkgs. 1.49	Snippy Weedeater Model #417 17.49	Single Outdoor FLOODLIGHT HOLDER 3.49	Melnor No. 970 C HOSE NOZZLE 1.49
Nylon TRAVEL BAG 3.49	Men's Leather/Cotton WORK GLOVES 2.49	Parklands LAWN SEED 16 oz. 1.49	3 x 12 x 7 CANE LAMP SHADE 12.49
Apple Shaped WINE RACK 7.49	¼" x 50' Polypropolene ROPE 1.49	SNACK CADDY 4.49	500 sq. ft. 2-MIL POLY 4.49
MULTI-CROP SEAWEED 64 oz. 1.49	SAWHORSE BRACKETS 1.49	Service Mount MEDICINE CABINET 8.49	50-lb. ROLLED ROOFING 8.49
Plastic Assorted Colours CLOTHES HANGERS 6/1.49	#806 B CHAIN DOOR GUARD 1.49	POLYFILLA 5 lbs. 2.49	FOAM COOLER 3.49
ROT-IT 10 lbs. 1.49	GATE LATCH 1.49	BONDFAST GLUE 300 ml 1.49	2" x 2" x 36" Colonial SPINDLES 1.49
8 x 10 SHELF BRACKET 4/1.49	BADMINTON SET 2.49	MINI GREENHOUSE 3.49	BIRD BELLS 2/1.49
48" FLUORESCENT TUBES 1.49	Assorted COFFEE MUGS 2/1.49	4" x 20' LAWN EDGE 1.49	MOSS KILLER 2 lbs. 1.49
LePages Regular CONTACT CEMENT 10 oz. 1.49	SCREW ASSORTMENT 1.49	DOW CORNING SILICONE SEAL 3.49	Bottle Shaped WINE RACK 9.49

Here is where to find the VALUES:
BEAVER VICTORIA
BEAVER home centre
1580 Hillside Ave.
Hillside Shopping Centre 595-1225
CHARGEX master charge BUDGET ACCOUNT

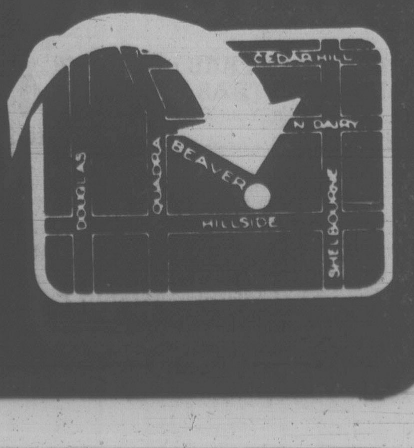

OPEN WEDNESDAY, THURSDAY, FRIDAY EVENINGS UNTIL 9:00 P.M.

Sex Kitten Dead at 20

By SANDY ROVNER

WASHINGTON (WP) — Think how she felt, the harem beauty transported against her will from a fairy-tale existence in the Maharajah's harem courtyard to a barbarous country far away. No wonder she was in a foul mood, all those cameras flashing, all the noise. President or no president. White House or no White House. She growled.

"Look," President Dwight D. Eisenhower (according to press accounts) said, "Look, I'm not going to get in that cage."

This was the auspicious arrival in February 1960, of the Indian sex kitten who would grow up to be First Kitty of the National Zoo.

Monday she was dead at 20.

Once lissome and supple, the muscles under the sleek and startling striped black and white fur rippling, Mohini (The Enchantress) Rewa has become increasingly enfeebled and crippled by chronic arthritis. She was humanely put to death by saddened zoo veterinarians who noted that tigers usually begin to show signs of senility between the ages of 10 and 15.

As a child she gambolled about the harem courtyard of the Maharajah of Rewa, probably unaware she was a captive as were her parents before her.

She was pampered, but, because her temper was short and her claws long, probably seldom petted. If she knew or cared that her mother was also her half-sister, she never let on.

She was very special, as was her regal father, the great white Bengal tiger.

When she arrived, Mohini was one of only seven white tigers in the world and the only one outside of India.

The white coloration is a recessive tiger trait, but in her long life, Mohini produced several white offspring.

Her days were normally pampered, but there was one notable tragedy when, in 1970, she inadvertently crushed to death three of her four newborn cubs during the pain of labor. The surviving kitten was a white male.

All this soured Mohini's royal temper and, her biographers have reported, she was particularly testy when she was courted by a big yellow male tiger from Chicago. However, the two were reconciled and she continued to produce enough young tigers to keep zoos throughout the country well supplied.

Few of her children and grandchildren kept in close touch with the aging Mohini, but the death notice from the National Zoo suggests that she is survived by at least four grandchildren at her home zoo.

Hillside 1.49 DAY

MONDAY, APRIL 9

LOAF CAKES Lemon, orange, banana plus 1 dozen cookies. Reg. 1.94 .... 1.49 — BRODIES BAKERY

SPRING ONION CHEESE 8 oz. portion. .... 1.49 — INTERNATIONAL LITTLE CHEESE & WEIN

MELANGE CHEESE 8 oz. portion .... 1.49 — INTERNATIONAL LITTLE CHEESE & WEIN

BAVARIAN VEAL LOAF ½ lb. .... 1.49 — INTERNATIONAL LITTLE CHEESE & WEIN

RIDGEWAY TEA BAGS Several flavours, 10's .... 3/1.49 — INTERNATIONAL LITTLE CHEESE & WEIN

ALL PURPOSE WINE GLASSES 6⅔ oz., dishwasher proof. .... 2/1.49 — INTERNATIONAL LITTLE CHEESE & WEIN

HICKORY SMOKED BEEF STICK ½ lb. .... 1.49 — INTERNATIONAL LITTLE CHEESE & WEIN

MEAT LOAF Our own popular home-made style. ..... lb. 1.49 — ADRIAN'S HILLSIDE DELICATESSEN

ZEBRAS and NEONS Reg. 29¢ ea. Your Choice .... 7/1.49 — SPECHT'S AQUARIUM

BLACK NEONS and HEAD and TAIL LIGHT TETRAS Reg. 69¢ ea. Your choice .... 4/1.49 — SPECHT'S AQUARIUM

BLACK TETRAS and GLOW LIGHT TETRAS Reg. 59¢ ea. Your Choice .... 4/1.49 — SPECHT'S AQUARIUM

6x8 COLOURFUL LAMINATED PRINTS Ideal wall hanging. Reg. 3.00 ea. .... 1.49 — T-SHIRT EMPORIUM

IMITATION SUEDE NOVELTY CHEQUEBOOK COVERS A real hit. Reg. 2.75 ea. .... 1.49 — T-SHIRT EMPORIUM

Monday, April 9th ... is 1.49 DAY

Dozens of timely items at low low price . . . for you . . . and your family and your home . . . The day, Monday, April 9th . . . The Place, Zellers . . . While Quantities Last.

ONE DAY ONLY
LIMITED QUANTITIES
NO RAIN CHECKS

Pets and Plants

POTTING SOIL Reg. 1.99. 20 lb. SALE 1.49
FEATHER MADE BUDGIE FOOD 454 g. Reg. 89¢ SALE 2/1.49

Camera Dept.

ELVIS PRESLEY RECORDS 45 R.P.M. Reg. 1.00 SALE 2/1.49
KODACOLOR II C110-20. Reg. 1.79 SALE 1.49
POSTER PRINTS Good Assortment. Fits 16" x 20" frame. Reg. 2.99 SALE 2.49

Garden Shop

SQUARE TUBS Cedar 10" x 10". Reg. 2.69 SALE 1.49
UTILITY POT Black Plastic, 12" x 9". Reg. 1.99 SALE 1.49
HOSE NOZZLE Pistol Grip. Reg. 1.97 SALE 1.49
FISH FERTILIZER 2 Litres. Reg. 2.39 SALE 1.49
WIZARD CHARCOAL LIGHTER 48 fl. oz. Reg. .97 SALE 2/1.49
FLOWER SHOWER 32 oz. Reg. 1.99 SALE 1.49
DIAZINON GRANULAR 8 oz. Reg. 2.39 SALE 1.49
MULTI-CROP LIQUIFIED SEAWEED 64 fl. oz. Reg. 1.99 SALE 1.49
BEDDING PLANTS Good Assortment. Reg. .79 SALE 3/1.49
FOAM COOLERS 12" x 17" x 12". Reg. 2.27 SALE 1.49
HANGING CEDAR BASKETS 12". Reg. 2.49 SALE 1.49
RING SPRINKLER Reg. 1.99 SALE 1.49
GREEN LEAF Garden Sprayer. 30 oz. Reg. 1.99 SALE 1.49
SLUG BAIT Meta. 1 kg. Reg. 2.29 SALE 1.49
METAL PLANT STAKES 6'. Regular 1.00 SALE 4/1.49
SPRINKLING CAN PLASTIC Screw type. Reg. 1.99 SALE 1.49
PEAT PELLETS Reg. 1.79. Pack of 18 SALE 1.49
ROSE BUSHES 2-year, field grown. Reg. 2.97 SALE 2.49
REVOLVING SPRINKLER 3 Arm. Reg. 3.99 SALE 2.49

Toys

HOT WHEEL CARS Sturdy Die Cast Metal. Reg. .99 SALE 2/1.49
FRISBEE Flying Disc. Reg. 1.99 SALE 1.49
JUNIOR ROBIN HOOD Bow and Arrow Sets. Reg. 1.99 SALE 1.49
FRUITSIE Swing it—Spin it—Whirl it. Reg. .99 SALE 2/1.49
POP A BALL Action Toy. Reg. .99 SALE 2/1.49
GARDEN SETS Plastic Shovel, Rake and Hoe. Reg. 1.99 SALE 1.49
GLO-ROPE Vinyl Skipping Rope. Reg. .99 SALE 2/1.49
U.F.O. BALLS Curves, Spins, Spirals. Reg. 1.99 SALE 1.49
WONDER BUBBLES Values up to .69 SALE 3/1.49

Automotive Specials

ZIP CAR WASH Adds Turtle Wax. 20 oz. Reg. 1.99 SALE 1.49
CAR CUSHIONS Assorted Colors. 12" x 12". Reg. 1.99 SALE 1.49
S.T.P. OIL TREATMENT 15 fl. oz. Reg. 1.67 SALE 1.49
TOUCH-EMS AUTO DECALS Your Favorite Cartoon Characters. Reg. .99 SALE 2/1.49
HOLD-DOWN STRAPS 5/16" x 24". Reg. .69 SALE 3/1.49

SKILLET SPECIALS

9:30 a.m. to 11 a.m.

EARLY BIRD BREAKFAST 2 eggs; 2 strips bacon; 2 slices toast and jam. Reg. 1.33. Sale .... 99¢

EGG SALAD SANDWICH Served with soup and French fries. Reg. 1.79 Sale 1.49

Children's Wear

KNIT TOPS FOR KIDDIES Assorted Colors — 100% nylon. Reg. 2.99 SALE 2.49
DENIM JEANS 100% cotton. 6 and 6x. Reg. 4.99 SALE 4.49

Stationery

CELLULOSE TAPE ½" x 1000 inches. Reg. .47 SALE 4/1.49
BAGGIES 120 Sandwich Bags. 17 cm. x 21 cm. Reg. 1.09 SALE 2/1.49
PLASTIC STRAWS 9" long. Package of 80. Stock up now for parties. Reg. .50 SALE 4/1.49
BIG BUY WRITING PADS Plain or Ruled Paper. 7⅞" x 9⅞". Reg. .94 SALE 2/1.49
RED CANDLES 8" taper. Reg. 2/.60 SALE 6/1.49
PHOTO ALBUM 8 Sheets, 16 Pages. White or Black Pages. Reg. 1.99 SALE 1.49
PHOTO ALBUM REFILLS 3 Sheets, 6 Pages. Reg. .89 SALE 2/1.49
PLAYING CARDS Reg. .99 SALE 2/1.49
PLASTIC CUPS Pack of 50. Reg. .97 SALE 2/1.49
NAME TAG PENCIL CASE Reg. .99 SALE 2/1.49
AIR MAIL ENVELOPES 3⅝" x 6½". Reg. .79 SALE 2/1.49

Baby Wear

GERBER Clear Plastic Baby Bottle. 4 or 8 oz. Reg. 1.09 SALE 2/1.49
RECEIVING BLANKET Assorted Prints — Flannelette. 30" x 40". Reg. 2.27 SALE 1.49
BIBS Terry back — Plastic printed front. Reg. .99 SALE 2/1.49
T-SHIRTS Assorted styles. 12-24 months. 100% cotton or 25% nylon and 75% cotton. Reg. 2.99 SALE 2.49

Easter Candy

GALACTIC BUNNY Milk Chocolate. 156 g. Reg. 1.99 SALE 1.49
SMARTIES OR MAPLE BUDS In a milk chocolate egg. Reg. 1.99. 100 g. SALE 1.49
SMALL FRY Box of 24 White Chocolate Animals. Reg. .99. 100 g. SALE 2/1.49
BUNNY'S BOOK OF CANDIES 10 rolls of assorted flavors. Reg. .99 SALE 2/1.49
MILK CHOCOLATE Hollow Eggs in Egg Carton. Reg. 1.99 SALE 1.49
EASTER WISHING WELL 156 g.—5½ oz. Milk Chocolate. Reg. 1.69 SALE 1.49
EASTER GRASS Non-flammable. Reg. .49 SALE 4/1.49
EASTER EGGS Assorted flavors. Pack of 4. 173 g. Reg. .99 SALE 2/1.49
EASTER EGGS Assorted Flavors. Pack of 8. 176 g. Reg. .99 SALE 2/1.49
BUNNY KINGDOM White or Milk Chocolate. 92 g. Reg. .99 SALE 2/1.49
PETER RABBIT Milk Chocolate. 184 g. Reg. 1.99 SALE 1.49

Notions Specials

SHOE BAGS Vinyl — 17" x 30". Reg. 2.00 SALE 1.49
TROUSER, SKIRT OR SUIT HANGERS Your Choice. Wood, pack of 3. Reg. 1.50 SALE 2/2.49

Miscellaneous

I-BEAM TRACK SET Reg. 3'—1.99, 4'—2.19. Your Choice SALE 1.49
PLEATER TAPE Regular .75 metre SALE .... 3 metres 1.49
PIN-ON HOOKS 1"—Pack of 14. Reg. .39 SALE 5/1.49
PIN-ON HOOKS 1½" Heavy duty, Pack of 14. Reg. .49 SALE 4/1.49
SHIRRING TAPE Reg. .54 metre SALE .... 4 metres 1.49
SHIRRING HOOKS Pack of 12. Reg. .59 SALE 3/1.49
COLONIAL BALLERINA LAMP SHADE Plastic. Reg. 1.99 SALE 1.49
SET OF 3 MINIATURES Reg. 1.50 SALE 2/1.49
DECORATION WALL PLAQUES 12" x 14" Action Home Fair. Reg. 1.50 SALE 2/1.49

Sporting Goods

BUZZ BOMB LURES Assorted Colors. 2½" to 4" sizes. Reg. up to 2.49 SALE 1.49
ZELLERS CAMP FUEL 3 Litres. Reg. 2.29 SALE 1.49
BIKE LOCKS 36" combination chain. Reg. 1.99 SALE 1.49
MINNOW AND STRIP TEASERS By Rhys Davis. Reg. 1.47 SALE 2/2.49
MINI-RUCK SACKS 12" x 18". Assorted Colors. Reg. 2.99 SALE 2.49

Fabrics

FLANNELETTE 100% COTTON 115 cm. wide. Plains and Prints. Reg. 1.97 SALE .... metre 1.49
TUBED FABRIC 90 cm. wide. Assorted Colors. Reg. 1.09 metre SALE .... 2 metres 1.49

Hosiery

MEN'S TUBE SOCKS Sizes 9-14. Reg. 1.67 SALE 1.49
KNEE HIGHS One Size, 6 Pairs per Box. Reg. 1.77 SALE 1.49
ALL IN ONE PANTY-HOSE S-M-L. Reg. .99 SALE 2/1.49
MISSES' STRIPED KNEE HOSE 9-11, Nylon and Acrylic. Reg. 1.99 SALE 1.49
BOYS' CUSHION FOOT HOSE Cotton/Nylon. 8-10½. Assorted colors. Reg. .89 SALE 2/1.49
BOYS' THERMAL HOSE 9-11. Assorted colors. Reg. .99 SALE 2/1.49

Bed and Bath

TEA TOWELS 16" x 27". 100% cotton. Reg. .67 SALE 3/1.49
CHIPPED FOAM 2-lb. Bag. Reg. 2.19 SALE 1.49
FACE CLOTHS 11" x 11". 100% cotton. Reg. 4/1.00 SALE 8/1.49
FACE CLOTHS 11" x 11". Jacquard 100% cotton. Reg. .79 SALE 3/1.49
DISH CLOTHS Ribbed Terry, 100% cotton. Apples and pears. Reg. .99 SALE 2/1.49

Housewares

GRAVY SEPARATOR Reg. 1.99 SALE 1.49
JUMBO PITCHER DECANTER 3 Litres. Reg. .99 SALE 2/1.49
FIRE KING COFFEE MUGS Reg. 2/.99 SALE 4/1.49
NYLON KITCHEN TOOLS Reg. .69 SALE 3/1.49
WATER BUCKET Reg. 1.77 SALE 1.49
ICE CUBE TRAYS Reg. 1.19 SALE 2/1.49
RUBBERMAID Stacking Pitcher, Strainer, Dustpan, Cutlery Tray, Dish Pan SALE .... Each 1.49
WIZARD SOLID AIR FRESHENER 170 g. Reg. .89 SALE 2/1.49
CLING FREE Fabric Softener Sheets for the Dryer. Pack of 12. Reg. .99 SALE 2/1.49

Hardware

SANDPAPER 9" x 11". 5-Sheet Pack. Reg. 1.29 SALE 2/1.49
SYLVANIA 3-WAY LIGHT BULB 50-200-250. Reg. 1.99 SALE 1.49
SYLVANIA SOFT WHITE LIGHT BULBS 40-60-100 watt. Pack of 2. Reg. .89 SALE 2/1.49
SIGNET BATTERIES Size D. Reg. 4/1.00 SALE 8/1.49
PAINT THINNER 4 Litres. Reg. 2.99 SALE 2.49

Health and Beauty

COSMETIC BAGS Reg. .99 SALE 2/1.49
Flex Shampoo by Revlon Balsam and Protein. 350 ml. Reg. 1.87 SALE 1.49
IRISH SPRING SOAP Pack of 4. 140 g. Reg. 1.59 SALE 1.49
SHOWER CAP Reg. 1.89 SALE 1.49
CREST TOOTHPASTE Regular or Mint. 150 ml. Reg. 1.77 SALE 1.49

Fashion Accessories

SCARVES Assorted Colors. Reg. 2.00 SALE 1.49

Ladies' Wear

TANK TOPS 100% Acrylic S-M-L. Assorted Colors. Reg. 2.97 SALE 1.49

Lingerie

LADIES' BRIEFS 100% Acetate. S-M-L. Assorted Colors. Reg. .67 SALE 3/1.49
LADIES' BRIEFS 100% Acetate. O/S, Assorted Plains and Prints. Reg. 2/1.99 SALE 2/1.49

Candy Specials

HERSHEY OR NEILSON 3 Giant Bars. Reg. 1.89 SALE 1.49
NEILSON WAFER BARS Reg. 8/.99 SALE 16/1.49
PEANUT BRITTLE 340 g. Reg. 1.39 SALE 2/1.49
BIG VALUE COOKIES Sandwich Creme, Assorted Flavors. 32 oz. 907 g. Reg. 1.69 SALE 1.49

Girls' Wear

GIRLS' BRIEFS 8-14. 100% Acetate. Assorted Prints. Reg. .88 SALE 2/1.49
GIRLS' T-SHIRTS Polyester and Cotton Knit. Assorted Print Fronts. 8-14. Reg. 4.99. SALE 4.49

Men's & Boys' Wear

SUMMER HATS Assorted Styles, S-M-L. Reg. 1.88 SALE 1.49
MEN'S TERRY BRIEFS Assorted Colors, S-M-L. Reg. 1.99 SALE 1.49
MEN'S BRIEFS Regular and Low Rise. White and Blue, S-M-L-XL. Reg. 1.99 SALE 1.49

Zellers

The "GET-IT-NOW" Card
Master Charge and Chargex also accepted

HILLSIDE SHOPPING CENTRE

OPEN MON. TO FRI. 9:30 to 9:30
SAT. 9:30 to 6:00

Personal Shopping Only
While Quantities Last
Sorry, No Delivery

Sears 1.49 monday

Look for many unadvertised specials throughout the store.

COFFEE HOUSE FEATURES

- MORNING COFFEE BREAK — Muffin and coffee served between 9:30-11:00 a.m. 49¢
- LUNCHEON FEATURE — Three pieces of Fish and Golden French Fries served between 11:00-3:00 p.m. Each 1.49
- AFTERNOON BREAK — Carrot cake and coffee served from 2:00-4:00 p.m. 49¢

INFANTS', CHILDREN'S WEAR

- T-SHIRTS — For boys or girls, short sleeves Each 1.49
- BOYS' PANTS — 100% Polyester, Navy or Beige Each 2.49
- VINYL BELTS — For boys or girls Each 1.49
- ANKLE SOCKS — For boys or girls 2 for 1.49
- CRIB SHEETS — Top and bottom. White and pastel Each 2.49
- EEYORE® OR TIGGER® STUFFED TOY — Each 3.49
- BABY PILLOWS — Polyester fiberfill Each 1.49
- BABIES' BODYSHIRT-VEST — Snap front. White or Yellow Each 2.49

GIRLS', TEENS' WEAR

- GIRLS' VESTS — Poly/cotton Each 1.49
- BRIEFS — Ass't prints 2 for 1.49
- KNEE HIGHS — Ass't colours 2 for 1.49

BOYS' WEAR

- COTTON SOCKS — 2 for 1.49
- BRIEFS — 2 for 1.49
- SWEATERS — Each 2.49

MEN'S WORK WEAR

- WORK SOX — 2 pr. 1.49
- WORK OR GARDEN GLOVES — 2 pr. 1.49

MEN'S FURNISHINGS

- REGULAR OR LOW-RISE BRIEF — Navy, Brown. Sizes 38-44 Each 1.49
- VEST — Poly/cotton. S-M-L Each 1.49
- BRIEF — Poly/cotton. S-M-L Each 1.49
- T-SHIRTS — Broken size range Each 1.49
- TIE ASSORTMENT — Each 1.49
- SOCKS — Fit 10-13, stretchy Pair 1.49
- BRITISH WOOL SOCKS — Pair 1.49
- HANKIES — 100% cotton Each 1.49
- REGULAR OR LOW-RISE BRIEF — White only. Sizes 38-44 Each 2.49
- CREW NECK SHIRT — Striped Each 3.49

INTIMATE APPAREL

- BIKINIS — 100% Nylon. Ass't pastels and white, cotton gussets. S.M.L. 2 for 1.49
- BRIEFS — 100% Nylon. Ass't pastels and white, cotton gussets. S.M.L 2 for 1.49
- ASSORTED FOUNDATIONS — Broken size range Each 1.49

FASHION ACCESSORIES

- VINYL BELT — Each 1.49
- POLYESTER SCARF — Each 1.49
- COIN PURSE — Each 1.49

HOSIERY

- PANTY HOSE — Regular and tall 2 for 1.49
- GIRLS' KNEE HI'S — 2 for 1.49

SEWING/VAC. NEEDS

- BOBBINS — 10 per pkg. Pkg. 1.49
- Q-NEEDLES — Ideal for stretch and sew Pkg. 1.49
- NEEDLES — Sizes 9, 11, 14, 16, 18 2 pkg. 1.49
- FLOOR FRESH — For vacuuming Each 1.49

Frosted Light Bulbs
40-watt
4 pkg. 1.49

JEWELLERY

- COSTUME JEWELLERY — Selected bracelets, necklaces and earrings to accent your spring outfits Each 1.49
- COSTUME RINGS — Each 1.49
- STAINLESS STEEL SERVING PIECES — 3 for 1.49
- NECKLACES — Gold and silver coloured Each 1.49
- BROOCHES & CLUTCH PINS — Each 1.49
- STICK PINS — Each 1.49
- STERLING SILVER CHARMS — Each 3.49

DRAPERIES

- FABRIC SAMPLES — Each 1.49
- WHITE SHADE — 36" wide — White only Each 1.49
- TIE BACK — Ass't sizes and colours Each 1.49
- FOAM CHIPS — 1-lb. bag 2 for 1.49
- SASH RODS — Extends 20-38" 2 for 1.49
- CUSHIONS — Ass't colours Each 3.49

FASHION FABRICS/YARNS

- PRINT ASSORTMENT — Polyester and cotton blends. 115 cm wide Metre 1.49
- KNIT ASSORTMENT — Print singleknits in poly/cotton blend, print warpknits in Arnel/nylon blend Metre 1.49
- CURTAIN FABRICS — 100% polyester in White, Melon, Gold and Cream. 115 cm wide Metre 1.49
- CHINO — Solid colours. 60% polyester/40% cotton. 115 cm wide Metre 2.49
- TRU-MATCH YARN — 10% Acrylic knitting worsted 4-ply, 50 gr. 2 for 1.49
- COTTAGE CRAFT HEATHERS & SOLIDS — 100% Wool, 50 grams, 4-ply 2 for 1.49
- SCOTCHGARD — 16 oz. Each 2.49
- SPORTS 12 — 100% Acrylic, 3-ply. Limited colours Each 3.49
- SEWING BASKETS — Each 6.49

TOY SHOP

- KITES — 3 for 1.49
- PLASTIC CARS — 2 for 1.49
- CAKE MIXES — Assorted cake mix set Each 2.49
- CORN BROOMS — Each 1.49
- SWEEPER BROOMS — Each 1.49
- FRISBEE — Genuine Each 1.49
- BAT & BALL — Plastic Each 1.49
- TENNIS RACQUETS — Each 2.49

LIGHTING

- LIGHT BULBS — Frosted, 60-100 watt 2 pkgs. 1.49

Faberge Gift Set
Bath oil/talc
1.49

HEALTH & BEAUTY

- HAIRBRUSHES — 2 for 1.49
- ULTRA-BAN — Each 1.49
- ROSEMILK — 340 ml. Each 1.49
- VASELINE INTENSIVE CARE LOTION — Each 1.49
- JOHNSON & JOHNSON BABY SHAMPOO — 450 ml. Each 1.49
- OLD SPICE SMOOTH SHAVE — Each 1.49
- FABERGE GIFT SET — Bath oil/talc Each 1.49
- CHARLIE EYE SHADOW — Pallett of 4 colours Each 1.49
- JOHNSON & JOHNSON BABY POWDER — 397 gm Each 1.49
- GILLETTE TRAC II — 9's Each 1.49
- VASELINE BATH BEADS — 454 gm Each 1.49

LINENS

- HOT MATS — Various patterns Each 1.49
- TEA TOWELS — 3 for 1.49
- PLACE MATS — 12x18", 100% Raffia Each 1.49
- NAPKIN RINGS — Plastic crystal-look, 4 per pkg. Pkg. 1.49
- VANITY WASTE BASKET — By Rubbermaid Each 1.49
- BATH TOWEL — Each 1.49
- PILLOWCASES — 100% cotton Each 1.49
- VINYL MATTRESS COVER — Twin size, contoured Each 1.49
- FACE CLOTHS — 2 for 1.49
- 100% COTTON SHEETS — Twin size. Flat or fitted Each 3.49
- PILLOWCASES — 50% polyester/50% cotton. Perma-Prest Each 3.49
- 100% COTTON SHEETS — Double size, flat or fitted. Centre seam Each 4.49
- BATH TUB MAT — By Rubbermaid. 14x22½" Each 4.49

HOUSEWARES

- RUBBERMAID® ASSORTMENT — Paper towel holder, cutlery tray, dustpan Each 1.49
- 3-PC. BBQ TOOL SET — Hamburger turner, fork, tongs Each 1.49
- PKG. OF SPONGES — Pkg. contains 13 sponges Each 1.49
- GLASS BOWLS — Ass't colours 3 for 1.49
- GLASS MUGS — Ass't colours 3 for 1.49
- PLASTIC DISH DRAINER & MAT — Ass't colours Each 1.49
- SCISSORS — Stainless steel blades, plastic grips Each 1.49
- PLASTIC LAUNDRY BASKET — Each 1.49
- PLASTIC ASSORTMENT — Pails, dish pans Each 1.49
- TIFFANY STYLE BASKET TRIVET — Each 1.49
- GLASS SEAFOOD PLATTER — Each 1.49
- PLASTIC BREAD BASKET — 2 for 1.49
- ASSORTED SALT & PEPPER SETS — 2 for 1.49
- BAKERS SECRET® BAKEWARE — Cookie sheet, biscuit pan, loaf pan Each 1.49
- 6-PC. GLASS SET — Set of 6 — 12-oz. tumblers Each 1.49
- BEER LABEL MUGS — Each 1.49
- GLASS PLANTERS — Novel ice cream or sherbet dish 4 for 1.49
- STAINLESS STEEL STEAMER — Each 2.49

Easter Panned Eggs
2-lb. bag
1.49

EASTER TREATS

- MR. SOLID — ½ lb. chocolate Each 1.49
- RABBIT & ROOSTER — Hollow mold Each 1.49
- SOLID RABBITS — 5 in a box 2 for 1.49
- WHITE CHOCOLATE BUNNIES — Individually wrapped 14 for 1.49
- LILLIPUT EGGS — 150 gm. bag 2 for 1.49
- EASTER PARADE — Boxed chocolate figures 2 for 1.49
- SWEET STORY BOOK — Life savers in a book Each 1.49
- SOLID RABBIT — ½ lb. in white chocolate or milk chocolate Each 1.49
- SOLID MILK CHOCOLATE FIGURES — 3 oz. Choose from bunny, duck or rabbit 2 for 1.49
- SNOWBALLS — 13 oz. tub Each 1.49
- BBQ PEANUTS — 24 oz vacuum bags Each 1.49
- PECTIN JELLIES — 1 lb. Each 1.49
- HOKEY POKEY — Poor man's Poppycock 2 for 1.49

STATIONERY

- CANDLES — 10" tall 4 for 1.49
- SPIRAL NOTE BOOK Each 1.49
- VINYL CLIPBOARD — Folding Each 1.49
- MEMO BOARD — Each 1.49
- TYPEWRITER TABLET — 2 for 1.49
- GET SMART CLEAR REPORT COVER — 4 for 1.49
- ENVELOPES — Each 1.49
- FLAT WRAP — 4 for 1.49
- METAL MOVIE REEL — Each 1.49
- MAGI CUBES — Each 1.49
- PHOTO ALBUM — Each 1.49
- REFILLS — 2 for 1.49

Steer Manure
33.3-lb. bag
1.49

HOME ACCESSORIES

- NAPKIN HOLDERS — Wooden, round 4 for 1.49
- ROSES — Fabric roses 2 for 1.49
- FLORALS — On stems, silver Each 1.49
- FONDUE FORKS — Wooden handles Each 1.49
- ASHTRAYS — Ass't pottery Each 1.49
- VASES — Ass't pottery Each 1.49
- PICTURES — Scenes painted on wood, white or brown Each 1.49
- TOOL SET — Indoor garden tool set Each 1.49
- BELL — Bar bell with saying Each 1.49
- ROOSTER — Coloured red and blue each 2.49
- PLATES — Decorator plates for wall Each 2.49
- CANDLE HOLDER — Glass Each 2.49
- VASES — China, ass't colours Each 3.49
- POMANDER — Filled with ass't perfumed flowers Each 3.49

FLOOR FASHIONS

- CARPET MATS — 17"x30", ass't colours Each 1.49
- SEAM TAPE — 2"x30" roll Each 1.49
- DOUBLE FACE TAPE — 1½"x15" Each 1.49
- VINYL RUNNER — 27" wide, green only Each ft. 1.49

PLUMBING & HEATING

- MIXED FAUCET REPAIR KIT — Each 1.49
- HOSE FAUCET — Each 1.49
- VENT HOOD — Each 1.49
- DUCT TAPE — Each 1.49
- BLACK STOVE POLISH — 2 for 1.49
- CORK TILE — Each 1.49
- STOVE CEMENT — 2 for 2.49

GARDEN SHOP

- GERANIUMS — In 3" pots 2 for 1.49
- SHRUBS — Ass't uprights or spreaders in 1-gal. containers Each 1.49
- FISH FERTILIZER — 64 oz. Each 1.49
- DIAZINON — Granular, by Laters Each 1.49
- PEAT POTS — Choose 4—4" pots or 11—2¼" pots 2 pkg. 1.49
- PATIO TUBS — 10". Ass't colours Each 1.49
- GLADIOLA BULBS — Various colours. 10-20 bulbs per pkg. pkg. 1.49
- MULTICROP LIQUID SEAWEED — 64 oz. Each 1.49
- WHITE FENCING — 9 ft. long Each 2.49
- SLUG KILLER PELLETS — 5-lb. bag Each 3.49
- DECORATOR BARK — Large or medium. 3 cu. ft. Each 5.49

GARDEN TOOLS

- CULTIVATOR — Each 2.49
- CULTI-HOE — Each 2.49
- DUTCH HOE — Each 2.49
- GARDEN RAKE — Each 2.49

AUTO ACCESSORIES

- ARMORAL — 4-ounce Each 1.49
- WINDSHIELD WASHER/ANTIFREEZE — Each 1.49
- DUPLICOLOUR SPRAY PAINT — Ass't colours. Located at auto centre only Each 1.49
- FILM-OFF — 16 oz. Each 1.49
- SIMONIZE VINYL TOP PROTECTOR — Each 1.49
- ZIP WAX — Each 1.49
- TURTLE WAX — Liquid. 18 oz. Each 2.49

SPORTING GOODS

- D BATTERIES — 4 for 1.49
- PRACTICE GOLF BALLS — Each 1.49
- NORSE SILDA — Ass't sizes Each 1.49
- STINGSILDA LURES — Each 1.49
- HIKING TRAIL BOOKS — Each 1.49
- BASEBALL CAPS — Each 1.49
- LITTLE CHIEF SMOKER CHIPS — Each 1.49
- BIKE LOCK AND CHAIN — Each 1.49
- PLASTIC MUGS — 12 for 1.49
- HERRING DODGERS — Each 2.49

HARDWARE

- STAPLES — 5/16" Craftsman Pkg. 1.49
- PLIERS — Slip joint Each 1.49
- EXTENSION CORD — White 14/7 ft. Each 1.49
- BITS — 3/16" masonry Each pkg. 1.49
- WD 40 — Stop squeaks, protect metal Each 1.49
- SOCKETS — Craftsman 13/16 12 point ½" Each 1.49
- FREEZER TAPE — ¾" x 30 yds 2 for 1.49
- FUSE — 15 amp 2 pkg. for 1.49
- LUBASTICK — Lubricant for doors and hinges, etc. 3 pkg. 1.49
- APPLIANCE ROLLERS — Handy for moving appliances Each 1.49
- GLUE — LePage Each 2.49

PAINT SUPPLIES

- PAINT SUPPLIES — Tape — ¾"x60 yds. masking tape 2 for 1.49
- PAINT SUPPLIES — TAPE — ¾" x 60 yds masking tape 2 for 1.49
- PAINT THINNER — 4 litre Each 1.49
- CAULKING GUN — Barrel type Each 1.49
- VENT PLUGS — Reduce paint peeling and blistering Each 1.49
- TURPENTINE — 40 oz. Each 1.49
- BRUSH — 50-mm nylon Each 1.49
- 7½" ROLLER HANDLE — Each 1.49
- 9½" ROLLER HANDLE — Each 1.49

RECORD SUPPLIES

- 90 MIN. REG. CASSETTE — Blank Each 1.49
- 90 MIN. 8-TRACK — Blank Each 1.49
- 60 MIN. MEMOREX CASSETTE — Each 1.49
- PILLOW SPEAKER — Each 1.49
- STYLUS CLEANER — Each 1.49
- LOW NOISE 60 MIN. CASSETTES — Pkg. of 3 Each 1.49
- PRE-RECORDED TAPES — Each 1.49
- PRE-RECORDED RECORDS — LPs Each 1.49

Bedding Plants
3 for 1.49

Simpsons-Sears Ltd.

3190 Shelbourne Street. Lots of Free Parking. No Tickets. No Time Limit.

Perspectives

By Rev. J. A. Davidson

Some years ago I found in a British medical journal—I was looking for something else at the time—a brief note written by a physician in memory of a friend who had died recently. The writer said that his friend "achieved the greatest gift of a family doctor—the power to live at a moderate tempo," and he added, "The fret and fever of life passed him by." He also said that only once in many years had his friend spoken to him about religion and had on that occasion described himself as "deeply religious — though bad at being religious."

I have known a few people who are "deeply religious—though bad at being religious," and I am sure that there are many such people in our society. Some of them have dropped out from the church because the expressions of it they experienced seemed deficient in intellectual integrity and not very relevant to their deepest concerns. Others of them have never had a church affiliation but are, nevertheless, strongly attracted to certain central aspects of the Christian religion. These people, generally, are not strident critics of the church, and their quiet rejection of it often has a touch of wistfulness in it. These men and women have a deeply spiritual approach to life, but they are unable to give expression to the realities and yearnings of their faith through the conventional institutions and practices of religion.

It is fundamental in the Christian religion that it is expressed within the community of faith and worship that is the church; it is often said that the New Testament knows nothing of solitary Christians. It is not easy for us ordinary church-related Christians to recognize that there are some people of genuine, if rather narrow, Christian spirituality who find that the church in any of its current forms does not meet their needs. Many of these people do make an effective witness to the faith in their everyday lives, and some of them are quite articulate about the basics of the Gospel of Jesus Christ.

I have a feeling that many of these people are lone-wolves in other ways too: they are generally quite outgoing and sociable, but not organizable. Some may have deep emotional barriers which keep them from identifying with the church, but it would be wrong for church-people to dismiss these barriers simply as neurotic. These people, in the quality of their lives, are a challenge to the church.

The writer of that note reported that on the eve of his friend's retirement from active medical practice he asked him if he had any regrets from his long years of service. He replied, "Yes, that I have so seldom, in the Pauline and proper sense of the word, visited the sick."

That statement, with its suggestive reference to the teaching of St. Paul, is surely one of a man of authentic spirituality. He may have been "bad at being religious" in the conventional ways, but he did have firm hold of a strand of the faith which many of us conventional Christians hold rather loosely.

Silver Threads

SAANICH

MONDAY TO THURSDAY—8:30 a.m., billiards, drop-ins, shuffleboard, ping-pong.

SUNDAY—2 p.m., concert orchestra practice.

MONDAY—9:30 a.m., Hampton Singers practice, ceramics; 11:45, hot lunch; 1 p.m., duplicate bridge; 7, Hampton Happy Gang practice.

TUESDAY—9 a.m.,carpet bowling; 9:30, beadwork, basketry, lapidary, dressmaking; 10, income tax assistance, make appointment; program committee meeting; 11:45, hot lunch; 1:15 p.m., progressive whist; 1:30, discussion group with John Phillips.

WEDNESDAY—9 a.m., 5-pin bowling (transportation provided); 4:30, oil painting, leatherwork, woodcarving; 10, conversational French; 11:45, hot lunch; 1 p.m., films; 2, concert, Central Junior High School band; 3, nurse, make appointment.

THURSDAY—9 a.m., carpet bowling; 9:30, knitting and crochet, weaving, ball-point embroidery; 11:45, hot lunch; 1 p.m. progressive bridge, bowling at Mayfair lanes; 1:15 p.m., beginners French; 1:30, oil painting, macrame; 7, bingo, everyone welcome, proceeds to furnishings fund.

FRIDAY—Good Friday, Centre closed.

SATURDAY—9:30 a.m., songmen practice, upholstery class; 1:30 p.m., cribbage, drop-in billiards.

Tickets on sale for: Potter's Distillery, April 17th; Pacific Centre, April 24th; Gold River—Strathcona Park—ride on "Uchuk", May 29-31.

SIDNEY

MONDAY-FRIDAY—9 a.m. centre open, cards, library, billiards, morning coffee, afternoon tea.

MONDAY—10 a.m., dance for fun, billiards, quilting, decorator paints; chess; noon, lunch; 1:30, ceramics, swim club; 2, films; 7:30, bingo.

TUESDAY—9:30, lapidary; 10, serenaders practice; painting; noon, lunch; 1, whist, crochet, lapidary, painting; 7, shuffleboard and games night.

WEDNESDAY—10 a.m., novelties and rug hooking; noon, hot dinner; 1, mahjong, discussion group; 2, concert with George Fairfield; 7, duplicate bridge; Memorial Society.

THURSDAY—9:30, lapidary; 10, weaving, carpet bowling; 11:30, Swan Lake trip; noon, lunch; 1, bridge; 1:30, dressmaking; 7, crib.

FRIDAY—Centre closed—Good Friday; open for drop-ins 1-4 p.m.

SATURDAY-SUNDAY—Open for drop-ins 1 to 4 p.m.

Centre closed on Easter Monday, open 1 p.m. to 4 p.m.

Trip tickets on sale: Apr. 26, Buchart Gdns; May 1, Galiano Is.; May 8-9, Island Hall; June 17-23, Johnson Canyon.

VICTORIA

MONDAY-THURSDAY—8:30 a.m., drop-in, cards, shuffleboard, pool, library; 9:30, arts and crafts; 11:30, lunch; 1 p.m., arts and crafts.

MONDAY—1 p.m., stamp club; 1:15, bridge; 7, whist.

TUESDAY—9 a.m., rods and reels gone fishing; 1:30 p.m., films, beginners bridge; 7:15, old time dance, members only.

WEDNESDAY—1 p.m., chess club' 1:15., singsong; 1:45 concert: Stanley Martin, May Oakman, Joan O'Neill and George Morgan; 7, whist.

THURSDAY—11:30 a.m. to 1 p.m., health counselling; 1:30, old time dance.

FRIDAY—CLOSED, GOOD FRIDAY.

SATURDAY—10:30, films in French; 11 a.m., drop-in, cards, shuffleboard, pool; 10:30 to 12:30, Spanish class; 1 p.m., chess club; 1:30, whist; 7, 500 card game.

SUNDAY—1 to 4 p.m., drop-ins.

Tickets for Port Alberni and the Lady Rose, June 26-29; Seattle, baseball game and salmon barbeque, July 10-12; Johnston Canyon, September 8-14.

ESQUIMALT

MONDAY—10 a.m. learn to dance; noon lunch; 1 p.m., five-pin bowling at Wilson's Lanes. 1:30 p.m. carpet bowling, oil painting; 3 p.m. five-pin bowling at Town & Country lanes.

TUESDAY—10 a.m. art for beginners, income tax consultant; noon lunch; 1:30 p.m. chess, carpet bowling and liquid embroidery.

WEDNESDAY—10 a.m. Silver Singers, liquid embroidery; noon hot lunch; 1:30 p.m. whist, sewing and novelties Sundance demonstration (art of staining class).

THURSDAY—10 a.m. income tax consultant, writing workshop, weaving; noon lunch; 1 p.m. to 1:30 p.m., Public health nurse visits.

FRIDAY — Centre Closed (Good Friday).

BERACAH BIBLE CHURCH
4516 W. Saanich Road
Sunday Services
10 a.m., 11 a.m. and 7 p.m.
FOY L. SPIVEY, Pastor
Independent Fundamental

CHRISTIAN APOSTOLIC CHURCH
Original Christian Doctrine
SUNDAY SERVICE & SUNDAY SCHOOL
11:00 a.m.
2663 Shelbourne St., Victoria

VICTORIA EVANGELICAL LUTHERAN CHURCH
1016 Dunford — Ph. 478-7930
Divine Services 11 a.m.
Sunday School 10:45 a.m.
Adult Bible Class 10:45 a.m.
E. C. Hallstein, Vacancy Pastor
A changeless Christ for a changing world

Orthodox Church
(Russian Synod)
For service times contact:
Rev. Fr. Gleb Jensen
3801 Cadboro Bay Rd.
Phone 477-8892

UNITARIAN CHURCH
106 Superior Street
10:30 a.m.
THE SIZE OF THE UNIVERSE"
Mr. P. F. Younger
Astronomer at Dominion Astrophysical Observatory.
Visitors Welcome

SAANICH COMMUNITY CHURCH
MENNONITE
990 Falmouth Road
10 A.M. FAMILY WORSHIP
Ron Teichrob
477-6702 or 384-8841

Douglas St. Baptist
3277 Douglas St.
Pastors: Reed H. Elley
W. Jack Bingham
PALM SUNDAY
10:30 A.M.
"KING FOR A DAY!"
Special Music — Saanich Christian School Choir
7:30 P.M.
GOSPEL HYMN SING NIGHT
A friendly Evangelical Church

ELK LAKE BAPTIST
The Church by the Lake
5563 Pat Bay Highway
Minister Emeritus Harry Pike
Minister: J. C. A. Barton
MISSIONS SUNDAY
Ruth Troyer of India at the MORNING SERVICE 10:30 a.m.
Miss Troyer shows slides to Adult Class 9:30 a.m.
7:30 P.M.
DR. BEN GULLISON of OPERATION EYESIGHT will show his marvellous pictures.
A warm welcome to all

KNOX PRESBYTERIAN CHURCH
2964 Richmond Road
"A Friendly Church That Cares"
Rev. David A. Smith, B.A.
PALM SUNDAY
11 A.M.
"HOW SHALL WE RESPOND"
Nursery Facilities
Church School Classes for all ages
7 p.m. Junior Youth
8 p.m. Senior Youth
12:15 p.m. Soup and Sandwich Luncheon
Visitors Most Welcome

TRINITY PRESBYTERIAN CHURCH
2964 Tillicum Road at Gorge Shopping Plaza
The friendly church Close to Motels
11:00 A.M.
Lenten Series
The Affirmations of Jesus
"I AM THE BREAD OF LIFE"
Easter Communion Service
Church School and Nursery
MAUNDY THURSDAY
7:30 p.m. The Passover Meal and Communion
Minister: Rev. G. D. Smith, M.A.

VICTORIA ALLIANCE CHURCH
1792 Townley St.—Pastor H. Orlin Craig—Telephone 592-1821
(Across from Richmond Elementary School)
11 A.M. "The Cross in Perspective"
7 P.M. George Regier of Christian Service Brigade presentation of awards to the boys
Everyone is Welcome

FRIENDSHIP BAPTIST CHURCH
Welcomes you to its
10 a.m. Worship Service and Sunday School
6 p.m. EVENING SERVICE
The Pastor Speaking
at Gordon Head Rec. Centre, 1744 Feltham Rd.
Pastor: Rev. E. Kratofil, B.A., B.D. 477-8478
Affiliated with the Baptist General Conference

PROTESTANT REFORMED CHURCH
Holyrood House—Saltaire Room—2315 Blanshard at Bay St.
Rev. R. C. Harbach, Minister in the Protestant Reformed Churches
SUNDAY, 10 A.M. Preaching on the Book of Philemon
3:30 P.M. Preaching on The Apostles' Creed
Radio Ministries
SUNDAY, KLYN-FM 106.5, 9 c.m., Lynden P.R. Church; at 4 p.m. Reformed Witness Hour
Good Friday Service April 13, 8 p.m., Saltaire Room
SAT., KARI 550, 10:45 a.m. BIBLE TRUTH MEDITATIONS
Wednesday, Home Bible Study Class — 8 p.m.
Friday, Children's Bible Class — 7 p.m.

BRITISH-ISRAEL WORLD FEDERATION (CAN)
Victoria Branch
PUBLIC MEETING
Sunday Afternoon at 3 p.m.
in the Dominion Hotel, 759 Yates Street
Speaker: Dawn Brewer
Subject: "THE RED WAR ON RELIGION"
Radio broadcast every Sunday 10 a.m. and 10:15 a.m. on K.A.R.I. (550)

FIRST BAPTIST CHURCH
Quadra and North Park
11 a.m. "THE ROAD TO TRIUMPH"
6. The Challenge of Palm Sunday
John A. Watson and Cecil Barner
Organist and Choir Director: Mr. John Tunstall

St. Andrew's Presbyterian Church
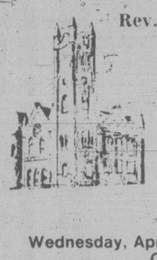
Downtown — Douglas St. at Broughton
Ministry:
Rev. Bruce Molloy and Mrs. Chrissie Hogg
11 A.M.
"THE GOSPEL AND THE CHURCH!"
Church School, All Grades; Nursery Care — 11 A.M.
2:30 P.M.
JERUSALEM AND THE HOLY LAND
Illustrated Address; Musical Program; Afternoon Tea
5 P.M.
"A RELIGION WITHOUT FAITH??"
Wednesday, April 11th, 10:30 a.m.-12:30 p.m. Drop-in Centre, 643 Broughton
7:30 p.m. Ecumenical Lenten Service in Church
Thurs. 10:45 a.m.& 8 p.m. Bible Study in the Social Suite
GOOD FRIDAY — 10 a.m. Service of Worship
Nursery Care
VISITORS WELCOME

VICTORIA TRUTH CENTRE
1201 FORT ST.
DR. E. M. SMILEY, Minister
11 a.m.
"SHORT OF THE GLORY OF GOD"
Dr. E. M. Smiley
SUNDAY NIGHT AT 7:30
"REINCARNATION"
Rev. Lois McLean
Special Notice: The Children's Church meets every Sunday at 11 a.m. All children and Young People are lovingly welcomed.

VICTORIA BAPTIST CHURCH
S.B.C.
3220 Cedar Hill — Cedar Hill Community Centre
Bible Study 9:45 a.m.
Worship 11 a.m. 7 p.m.
Rev. Bo Brantley (Nursery Available) Phone 477-5474
"We Love, Because He First Loved Us" IN 4:19

PENTECOSTAL ASSEMBLIES OF CANADA

NORTH DOUGLAS PENTECOSTAL TABERNACLE
Douglas at Canterbury
Pastor: Rev. Harold Pendray
Visitation — Rev. Gilbert Rowland Youth — Art Henkel
9:45 a.m. Christian Education Hour
For Transportation Phone 479-1332
11 A.M. "THE BROKEN BOX"
7 P.M. "THE CHALLENGE OF CALVARY"
Everyone Welcome

THE CHRISTADELPHIANS
1396 McKenzie Avenue
Great News FOR THE World
"WATCH ISRAEL"
Bible Address C. Snobelen Sun. 7:30 p.m.
Everyone Welcome No Collections
Sunday School 9:20 a.m. Memorial Worship 11:00 a.m.
Sunday School 9:20 a.m. Memorial Worship 11:00 a.m.

CHRISTIAN SCIENCE
SUNDAY SERVICE AND SUNDAY SCHOOL
10:30 A.M.
SUBJECT:
UNREALITY
WEDNESDAY TESTIMONY MEETINGS, 8 P.M.
FIRST CHURCH OF CHRIST SCIENTIST
1205 Pandora at Chambers
Victoria, B.C.
Elevator, Nursery, Parking
Readng Room Open Daily
1210 Broad Street
Welcome

WESTERN COMMUNITY BAPTIST CHURCH
2612 SOOKE ROAD
Sunday School 9:45 a.m. Morning Worship 11 a.m.
Pastor: Rev. Gordon Patterson, 478-2525

CHINESE PENTECOSTAL CHURCH
800 Princess
SUNDAY 9:45 a.m. Sunday School
11:00 a.m. and 7:30 p.m. Worship Services
Prayer — Wed., 7:30 p.m. Youth — Fri., 7:30 p.m.
Pastor: Rev. Steve Wong 383-3878

Emmanuel BAPTIST CHURCH
2121CEDAR HILL CROSSROAD Tel. 592-2418
Team Pastors:
Norman Archer Lloyd Pierce
Edward Mackay Neil Parker
9:30 a.m.—YOUTH SERVICE—
HENDERSON PARK PAVILION
for all Grade 9-12 Students
9:30 and 11 a.m.
"WHEN THE KING COMES IN"
Norman Archer preaching on Palm Sunday
Full Sunday School Program at both services
1:30 p.m. — Mustard Service at 552 Pandora Ave.
7 p.m.
Stainer's
"THE CRUCIFIXION"
An Easter musical presentation by the Massed Choirs of Emmanuel Baptist Church and St. Aidan's United Church
ADVANCE NOTICE:
The 11 a.m. Easter Morning Service of Emmanuel Baptist Church will be held at the UNIVERSITY CENTRE AUDITORIUM

Glad Tidings
GOD'S WORD AS IT IS FOR MEN AS THEY ARE
PENTECOSTAL CHURCH
842 North Park Sp.
384-7633 384-0113
Pastor: E. AUSTIN — Youth: D. PENNOYER — Music G. KRAUSE
Welcome to Great Palm Sunday Services
11:00 A.M.
"THE OFFENDING CHRIST"
7:00 P.M.
"CONFRONTED WITH JESUS"
● Special music and singing
● Inspiring and challenging
GOOD FRIDAY Combined Assembly Churches
● Time — 10:30 a.m. at Glad Tidings
● Speaker — Rev. H. Pendray
● Special Music and Communion
EASTER SUNDAY NIGHT Special Sacred Musical
Find Reality in Christ at Glad Tidings

UNITY OF VICTORIA
The Church of the "Daily Word"
AT THE
EMPRESS HOTEL
HUMBOLDT ROOM
(enter at 635 Humboldt St.)
Prayer Time 10 a.m. CHURCH SERVICE 10:30 A.M.
Church Office — 635 Humboldt St. #9 and #11
Hours: Mon.-Fri. 10-4 382-1613
MARVIN ANDERSON, Minister
Unity Church of Victoria is affiliated with Unity of Vancouver, Unity School of Christianity and DAILY WORD MAGAZINE

CHRISTIAN REFORMED
at Agnes off Glanford
10:30 A.M. MORNING WORSHIP
and Sunday School
7:00 P.M. HOSANNA WORSHIP
The Bellevue Christian High Concert Choir from Bellevue, Washington, under the direction of JOEL ULRICH will be singing the service.
Ministers: Peter W. DeBruyne and Dan R. Tigchelaar

trinity christian centre
Pastor: JOHN STONE
949 FULLERTON AVE.
383-4185
9:30 a.m. Sunday School For all Ages
11 A.M.
MORNING WORSHIP
WITH COMMUNION
Nursery Provided for Morning Service
7 P.M.
EVENING WORSHIP
Tuesday 7 P.M. Prayer Meeting

Queens Avenue APOSTOLIC CHURCH
(fundamental—pentecostal)
804 QUEENS AVENUE
REV. ALAN McLEAN
382-7833 or 479-3189
10 A.M.
Sunday School for all ages
11 A.M.
"EATING & DRINKING PROBLEM?"
7 P.M.
EVENING INSPIRATION
TUESDAY
7 p.m. Prayer Meeting
8 p.m. Bible Study

Central BAPTIST CHURCH

833 PANDORA AVENUE
PHONE—385-7786
PASTOR: R. D. HOLMES
Preaching Christ Crucified, Risen, and Coming Again.
TWO MORNING WORSHIP SERVICES
8:45 and 11:00 A.M.
Guest Speaker:
REV. ROY LAWSON of Toronto
FAMILY BIBLE STUDY
9:50 a.m. A class for every member of the family.
7:00 P.M.
YOUTH NIGHT
"A WHOLE, NEW LIFE"
The Pastor Preaching
Youth Choir
VICTORIA'S DOWNTOWN FELLOWSHIP BAPTIST CHURCH

FIRST NAZARENE
A Family-Centered Church 479-1733 479-5214
4277 QUADRA
(Supervised Nursery)
9:45 A.M.
Sunday School Classes for all ages
WORSHIP SERVICES
11 A.M. Morning Worship
6 P.M. Evening Worship
KGDN Dial 630 Sundays at 10:15 a.m.

Victoria Church of The Way
A NON-DENOMINATIONAL CHARISMATIC FELLOWSHIP
A Team Ministry:
PASTORS: BILL JOHNS and DOUG ROBERTS
MINISTERS: TED FOLLOWS and JOHN FRANCIS
EVANGELISTS: DOUGLAS KOOY and BRIAN RUUD
Join With Us
10:30 A.M. and 7:30 P.M.
Nursery provided
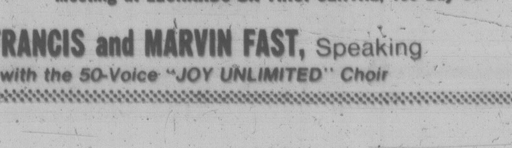
Meeting at LEONARDO DA VINCI CENTRE, 195 Bay St.
JOHN FRANCIS and MARVIN FAST, Speaking
Join with the 50-Voice "JOY UNLIMITED" Choir

VICTORIA CITADEL CORPS
757 Pandora Avenue
Corps Officers:
Capt. and Mrs. John Wilder
9:30 a.m. Sunday School
"Make Sunday School a Family Affair"
11:00 A.M.
Holiness Meeting
7:00 P.M.
Evangelistic Meeting
A Warm Welcome awaits you

First United's new organist Nagurski tries keyboard

Easter service moves to square

For the 36th consecutive year the annual community Easter Sunday Service, under the auspices of Park Services Interdenominational, will be held on Easter Sunday, April 15, starting at 7:30 a.m.

For years the service was held in Beacon Hill Park. But in 1967, in recognition of Canada's Centennial, the service was switched to Centennial Square, and the change has been popular with the public.

The Easter mesaage will be delivered by John D. Francis, business executive, and team minister with The Church of the Way. He is a man of strong convictions with a timely purpose and dedication.

Francis, born in New Zealand, was educated there, and received theological training in London, England. He has a record of 25 years of service as an ordained minister. During this period he has been fully occupied as a writer, a convention and camp speaker, a missions teacher to Japan and to China, and also as a business executive with a major company. He is married, with a son and daughter.

In attendance will be the band of the Citadel Corps of the Salvation Army, which has participated in these services from their inception.

As a special feature there will be anthems sung by The Joy Unlimited choir.

The entire service will be broadcast over a public address system. To supplement the existing seating accommodation the city is providing chairs for the elderly.

Because the service is intended for the entire community, everyone is invited.

Christ's passion and death observed

Oregon bishop to speak

Matthew Paul Bigliardi, Bishop of Oregon, will be a special guest of Christchurch Cathedral, 912 Vancouver, during Holy Week.

He will speak at Maundy Thursday services at 8 p.m. and during devotions from noon to 3 p.m. Good Friday.

Maundy Thursday, the major event of Holy Week, commemorates the Last Supper with Jesus Christ. Good Friday is simple and stark.

Bigliardi, born in Charleroi, Pa., in 1920, was ordained in June, 1954, and consecrated Bishop of Oregon on Jan. 31, 1974, after several years as rector of Emmanuel Church of Mercer Island and administrator in the Episcopal diocese, Olympia, Wash.

CHURCH CHRONICLES

Bigliardi

●

Gordon Baker, former editor of the *Canadian Churchman* and principal of the "new look" theological College of Emmanuel in Saskatoon, will speak on faith and values of the faith community in Canada at the Lenten forum at noon Wednesday in St. John's Church, Quadra near Pandora. He is author of the book *Do This*, an analysis of the basic structure of the Eucharist and how it relates to our culture.

Free tea and coffee served in the church from 11:30 a.m., bring own bag lunch.

●

The Greater Victoria Council of Churches fellowship meeting at 12:30 p.m. Thursday at Grace Lutheran Church will take the form of a worship service. The pastor of Grace Lutheran will officiate. Council members and the general public are invited to attend this Maundy Thursday service.

●

Oral Roberts' Easter television special, *Daybreak*, is scheduled to be shown at 7 p.m. Friday on CHEK-TV, Channel 6. Topic of the program is *Faith Begins With Doubt.*

●

The Walla Walla College 25-member Brass Choir and Percussion ensemble, under conductor Lloyd Leno, will give a sacred concert today at 11 a.m. at the Seventh-day Adventist Church, on Resthaven Drive, Sidney, and a secular concert tonight at Blanshard elementary school in Victoria at 7:15.

The public is welcome.

●

A movie on the subject of bottle versus breast feeding and a discussion led by Rev. Marlowe Anderson will take place at 7:30 p.m. Sunday in St. John the Baptist Church hall, Glencairn Road, Colwood. All interested people are invited.

●

The Christian Service Brigade of the Victoria Alliance Church will hold its annual Brigade Night at 7 p.m. Sunday in the church, 1792 Townley.

George Rieger, B.C. director, will be guest speaker and club members will receive awards for achievements.

Christian Service Brigade, an interdenominational organization for boys between eight and 18, was founded at Glen Ellyn, Ill., in 1937. Some 14,000 boys across Canada are in brigade programs.

●

Planning is already under way by United Churches in Victoria for foreign tours next year.

Ministers Bert Forsythe of James Bay United and Frank Baldock of Cordova Bay United have been invited to co-host a tour of the Bible lands, Rome and London, starting either Feb. 19 or 26. Anyone wishing to join in the tour is asked to speak to the minister involved as soon as possible.

First United's 1980 European tour will include the Oberammergau passion play. That play, produced once every 10 years, travels through Holland, Germany, Austria, Switzerland and France. The First United group leaves July 15, led by Moon and Hunter. Initial bookings should be made soon to secure admission to the Oberammergau play. Interested persons may phone 598-3193 or 477-8856.

●

Cadboro Bay United Church will present John Stainer's cantata *The Crucifixion* on Maundy Thursday, April 12, at 7:30 p.m. The well-loved work will take place in the church sanctuary, 2625 Arbutus. Principal soloists will be Roland Renton, tenor, and Dr. Peter Bradley, bass.

Organ accompaniment will be by Bill Brown and choirmaster will be Bill Roberts. The public is welcome to this Easter event.

●

As part of a missionary program at Elk Lake Baptist Church, 5363 Pat Bay Highway, Canadian Baptist overseas missionary Ruth Troyer, on furlough from India, will show slides of the Baptist mission at the adult class at 9:30 a.m. Sunday and will speak at the 10:30 a.m. service.

Dr. Ben Gullison, representing Operation Eyesight, will speak at 7:30 p.m. Sunday about the world-wide program to restore vision to many people in the poorer nations.

Liszt chorale makes debut

Franz Liszt's *Way of the Cross* will be presented by First United Church choir on Maundy Thursday, April 11 and Good Friday, April 12.

Originally titled *Via Crucis*, the choral program will be directed by George Schram and will feature First United's new organist, Timothy Nagurski, at the organ. Guest soloist will be Paul Berkholds of the University of Washington.

Of special note is the introductory seminar conducted by George Schram one hour prior to each performance, in the church lounge.

This will provide those hearing the work for the first time a chance to learn some of the background of the music and texts, and hear examples of parts of the work.

The first performance will be Maundy Thursday at 10 p.m. It will be presented again on Good Friday at 11 a.m. The work takes about 40 minutes, and the introductory seminar will be 9 p.m. Thursday and 10 a.m. Friday.

This work has never been performed in Victoria. This presentation at First United Church will mark the 100th anniversary of the first performance in 1879.

It depicts the Stations of the Cross, beginning with a hymn, and then alternating between choral and organ solo for each Station of the Cross.

Attend the church of your choice

VICTORIA GOSPEL CHAPEL
935 Pandora Avenue

You are invited to attend Special Bible Addresses to be given by Mr. John Phillips, of Moody Bible School, Chicago.

SUN., APRIL 8
11:15 a.m., 7 p.m.

MON., APRIL 9 to THURS., APRIL 12 at 7:45 p.m.

Also GOOD FRIDAY CONFERENCE at 2:45 p.m., 6:45 p.m.

ANGLICAN RENEWAL CENTRE
Prayer and Praise Service
Every Friday 7:30 p.m.
in
St. Saviour's Church
Cor. Catherine & Henry Sts.

ST. ANDREWS CATHEDRAL (R.C.)
Blanshard and View Street — Phone 388-5571
Sunday Masses: 8:00 a.m., 9:30 a.m., 11:00 a.m., 12:30 p.m. and 5:00 p.m.; 5:00 p.m. Saturday
Confessions: Saturday 11 a.m. to Noon, 3 to 4 p.m. and 7 to 7:30 p.m.

The Anglican Catholic Church
— Parish of St. Athanasius —
HOLY WEEK
Thurs. Apr. 12—MAUNDY THURS. MASS
Fri. Apr. 13—GOOD FRIDAY LITURGY
at 1273 Fort St. (Grace Lutheran Church)
Fr. P. D. Wilkinson — Fr. Roland Palmer S.S.J.E. — Fr. R. C. Henstock
Upholding our Anglican Catholic Heritage

Reformed Episcopal
CHURCH OF OUR LORD
Humboldt and Blanshard St., Victoria, B.C.
PALM SUNDAY SERVICE
Sermon:
Dr. A. J. Mowatt
"The Long Procession"
April 10 — 7:30 p.m. In Cridge Hall — Rev. Mitchell Belobaba of Lagos, Nigeria — illustrated lecture.
Good Friday — 3 p.m. St. Luke's Passion with Arthur Wiebe.
Rector: Dr. A. J. Mowatt
Rev. C. W. Dorrington

OPEN HOUSE APRIL 10 & 11
Free Coffee & Babysitting
Come and See Our School In Action.
Kindergarten will commence Sept. 1979.
SAANICH CHRISTIAN SCHOOL
671 AGNES - OFF GLANFORD
GRADES 1-7 SINCE 1960
Preparing Children for a Christ-Centered Life
For information, contact the Principal 479-1555

BIBLE TRUTH MEDITATIONS on KARI RADIO 55
EVERY SATURDAY 10:45 A.M.
SPEAKER: Rev. Robt. C. Harbach, Protestant Reformed Churches in America
A Calvinistic & Reformed Broadcast

Learn more about the Bible in *Your* own Home . . .
Now . . . YOU HAVE
a golden opportunity to learn the hidden secrets of your Bible! You will find that your Bible holds the key to the past. The present. The future.
Watch in amazement as large illustrated charts unlock your understanding of developments leading to world-shaking events. The Battle of Amageddon. The Mark of the Beast. The reign of the Anti-Christ. The catching away of God's people.
You will see why our planet is convulsing with earthquakes, why heart disease is the number one killer, why crime soars out of control.
We WILL
explain how your family can be drawn together in love and harmony while the overwhelming majority of marriages today end in disaster.
Upon completing this series of lessons you will be able to intelligently discuss the Scriptures with anyone. And a beautiful parchtone diploma suitable for framing will be issued to each graduate. You will cherish this momento of your accomplishment.
You really can't afford to miss this nation-wide program to better acquaint people like you with the Bible.
There is no discussion of denominations or churches. No charges or requests for money. Now or later! This is not a sales gimmick to sell anything to anyone.
Our only concern is to make every community a better and safer place to work. To play. To live!
Please don't delay. Call the number below. A warm, friendly instructor will be assigned to you and your family. Good things are awaiting those who take advantage of this rare opportunity!
Call this number
478-0802
and arrange for an instructor to be assigned to your home.

United

FIRST UNITED CHURCH
Quadra at Balmoral
PALM SUNDAY
Communion—11 a.m.
"THE DANGER OF STATIC RELIGION"
Rev. Hugh Hunter
Church School Students attend first part of Service then proceed to classes
Nursery and Toddler Facilities Available
MAUNDY THURSDAY
10 p.m. 'VIA CRUSIS', (Liszt) followed by Communion
GOOD FRIDAY
11 a.m. 'Via Crusis'

METROPOLITAN UNITED CHURCH
Pandora at Quadra Street
Ministers: Rev. A. E. King, B.A., D.D.; Rev. E. L. Butler, B.A., S.T.M.; Rev. A. Calder, B.A.
PALM SUNDAY COMMUNION
11:00 A.M.
"THE WONDER OF THAT NIGHT"
Dr. A. E. King
7:30 P.M.
COMMUNION MEDITATION
Rev. Alex Calder
10:30 a.m. Family Chapel
11:00 a.m. Creche and Church School
Choir Director: Kelly Charlton, A.R.C.T
Organist: Ursula Thomas, L.R.S.M.

CENTENNIAL UNITED CHURCH
Gorge Road and David Street (Opp. Colony Motor Inn)
Rev. G. A. McMechan
11:00 A.M.
"THE POSSIBILITY OF REPENTANCE"
Sunday School and Creche
Mr. Ernest Williams—Organist

ST. AIDAN'S UNITED CHURCH
Richmond at Cedar Hill X Road
Ministers: Rev. J. Rae Allan, Rev. Clare Holmes
PALM SUNDAY
9:30 Rev. Clare Holmes
11:00 Rev. J. Rae Allan
9:30 a.m.
All Sunday School Classes
Creche Provided at both Services

OAK BAY UNITED CHURCH
Granite and Mitchell
WORSHIP
9:15 and 11 A.M.
"SERMON IN A SUPPER"
Rev. Bill Van Druten
CHURCH SCHOOL
9:15 a.m. Nursery to Adult
11:00 a.m. Nursery, Kindergarten and Grades 1, 2, and 3
DIAL-A-PRAYER 595-3635

2033 Belmont at Pembroke 595-4796
Sunday Worship 11:00 am
Belmont Ave UNITED CHURCH
COMMUNION SERVICE
Guest Soloist: ART WEIBE
Good Friday Service 11 a.m.
Minister: Rev. Robert F. McPherson
Organist: Margaret Wilmshurst
Music Director: Bert Storar
Nursery Care

CADBORO BAY UNITED
2625 ARBUTUS ROAD
Rev. John M. Davidson, 477-2715
SUNDAY, APRIL 8
10 a.m. Palm Sunday Communion
Rev. John Davidson, preaching
Sunday School for All Ages
Nursery Care provided
WEDNESDAY, APRIL 11
7 p.m. Lenten Communion Service
"Unconditional Love"
THURSDAY, APRIL 12
7:30 p.m. Cadboro Bay Choir presents John Stainer's "THE CRUCIFIXION"
FRIDAY, APRIL 13
7:30 p.m. Good Friday Service
EASTER SUNDAY SERVICES
9:30 and 11 a.m.
Everyone Welcome

CORDOVA BAY UNITED CHURCH
5166 Cordova Bay Rd.
658-5911
Services — 9:15 a.m. (Contemporary)
10:30 a.m. (Traditional)
Rev. Frank Baldock

FAIRFIELD
Moss St. and Fairfield Rd.
Rev. H. W. Kerley, Ph.D (Edin.)
Organist: Robert Cooper, L.L.C.M.
9:45 a.m. Sunday School
11 A.M. PALM SUNDAY
HOLY COMMUNION
Nursery for Children
GOOD FRIDAY
Service 11 a.m.

GORDON HEAD UNITED CHURCH
Rev. Russell K. Vickers
Minister
477-0412, 477-6505
PALM SUNDAY
11:15 A.M.
"THE INEVITABLE CHOICE"
Sunday School at Same hour
A meeting of the congregation will follow the Morning Service
Meeting at St. Dunstan's Church, corner of Tyndall and San Juan

JAMES BAY UNITED CHURCH
511 Michigan Street
A friendly church serving the whole community since 1891
Sunday School — 10:45 a.m.
Morning Worship — 11:00 a.m.
Minister: Rev. Bert Forsythe
385-7375 — 384-5821

CITY AND DISTRICT CHURCHES

GOSPEL CHAPELS

OAKLANDS CHAPEL
Fernwood and Cedar Hill Road
SUNDAY
9:30 a.m. Breaking of Bread
11:15 a.m. Sunday School and Family Bible Hour
Speaker: Mr. W. Livingston
6:30 p.m. Evening Service
Speaker: Dr. J. Williams
Wednesday 9:45 a.m.
Ladies Coffee Hour
THURSDAY
8:00 p.m. Prayer and Bible Study

VICTORIA GOSPEL CHAPEL
935 Pandora Avenue
SUNDAY
9:30 a.m.—Lord's Supper
11:15 a.m.—Sunday School, Bible Class and Family Bible Hour
7:00 p.m. Evening Service
Speaker at both services
Mr. John Phillips, from Georgia, U.S.A.
MINISTRY MEETINGS
Monday to Thursday, 7:45 p.m.
Mr. John Phillips
CONFERENCE, GOOD FRIDAY
2:45 p.m. and 6:30 p.m.
Mr. John Phillips
Mr. Reg. Whittern
(For Free Literature please write to above address)

BETHESDA GOSPEL CHAPEL
1900 Oak Bay Ave.
SUNDAYS:
9:30 Remembrance Meeting
11:15 a.m. Family Hour
7 p.m. Gospel Service
MONDAYS: 6:45 p.m. Boys Club
WEDNESDAYS: 7:30 p.m. Prayer and Bible Study
Enquiries 595-4926 or 385-3273

SPIRITUALISM

OPEN DOOR SPIRITUALIST CHURCH
1600 Cook Street
SUNDAY, 7:00 — Rev. G. Corrigan
WEDNESDAY, 7:30 p.m.
Rev. E. Ralph, Healing

THE FIRST SPIRITUALIST CHURCH
The Church of Two Worlds
819 Fort Street
SUNDAY SERVICE 11 A.M.
Speaker: Julian North, Pastor

SEVENTH DAY ADVENTIST

SEVENTH DAY ADVENTIST CHURCH
983 Pandora Ave. at Vancouver St.
Sabbath School—9:30 a.m. Saturday
Worship Service—11:00 a.m.
Wednesday—7:30 p.m.
Pastor: Lynn Baerg (721-3739)

Attend the Church of your choice

LUTHERAN

LUTHERAN CHURCH OF THE CROSS
Cedar Hill and Cedar Hill Cross Roads
Alfred J. C. Johnson, Pastor, 477-3851
10:00 a.m.
Divine Worship Service
Confirmation Day
Tuesday 7:30 p.m. Worship Serv.
Thursday 7:30 a.m.
MAUNDY THURSDAY
Communion Service
GOOD FRIDAY
10 a.m. Worship Service
The Church Where Families Worship Together
Evangelical Lutheran Church of Canada
(E.L.C.C. formerly A.L.C.)
Visitors Welcome

HOPE LUTHERAN CHURCH
MISSOURI SYNOD
1924 Carrick Street off Foul Bay
The Rev. L. M. Carlson, Pastor 592-2308
9:45 a.m. Sunday School and Bible Class
11 a.m. Divine Worship Service
GOOD FRIDAY SERVICE
11 a.m.
A Church of *"The Lutheran Hour"* and *"This is the Life"*

GRACE LUTHERAN CHURCH
1273 Fort Street 383-5256
Minister: Rev. Ronald C. Nelson
Lutheran Church in America
(Across from Central Junior High)
HOLY WEEK
PALM/ PASSION SUNDAY
11 a.m. Worship
Procession with Palms, Baptism and Holy Communion
8 p.m. Worship in the Danish Language
WEDNESDAY APRIL 11
7:30 p.m. Service of the Word
MAUNDY THURSDAY
12:30 p.m. Holy Communion
Maundy Thursday Liturgy
7:30 Holy Communion
Maundy Thursday Liturgy
Everyone Welcome

GOOD SHEPHERD LUTHERAN
2815 Cedar Hill Road
Rev. Fred Knebel, 658-8043
10 a.m. English—11 a.m. German

REDEEMER LUTHERAN CHURCH
Corner Jacklin and Jenkins
9:45 a.m. Sunday School
11 a.m. Worship
Minister Herman Bickel, 478-8850

SOCIETY OF FRIENDS

SOCIETY OF FRIENDS
(Quakers)
MEETING FOR WORSHIP
SUNDAY 11 A.M.
Visitors Welcome
1831 FERN ST.

Anglican

Christ Church Cathedral
Quadra at Courtney
2 blocks up from Douglas
PALM SUNDAY
8 a.m. Holy Eucharist
9:30 a.m. Palm Sunday Ceremonies Procession and Sung Eucharist
11:00 a.m. Palm Sunday Ceremonies Procession and Sung Eucharist
5:15 p.m. Palm Sunday Ceremonies and Holy Eucharist
7:30 p.m. Choral Evensong, a Special Devotion in Reading and Music
WITH OUR LORD IN HOLY WEEK

MONDAY, TUESDAY & WEDNESDAY
Holy Eucharist at 7:30 & 11 a.m.
MAUNDY THURSDAY
11:00 a.m. Holy Eucharist
8:00 p.m. Sung Eucharist
GOOD FRIDAY
10:00 a.m. The Way of the Cross: A Family Service
12:00-3:00 Three Hours Devotion, conducted by Bishop Matthew Bigliardi of Oregon, concluding with the Liturgy of the Passion from approx. 1:45 p.m.
The Passion of Our Lord in word, action and music
HOLY SATURDAY
EASTER EVE
11:00 p.m. Ceremony of the New Fire, Renewal of Baptismal Vows and First Eucharist of Easter
The traditonal ceremonies of Easter Eve. powerfully express the triumph of the light of the Risen Christ over the darkness of sin and death.
Mattins and Evensong each weekday at 9 a.m. and 5:15 p.m.

St. John's
1611 Quadra near Pandora
PALM SUNDAY
8:00 a.m. Holy Communion
9:30 a.m. Family Communion
Nursery and Church School
11:00 a.m. Morning Prayer
Preacher: The Rector at both services
MONDAY
12:15 Holy Communion
TUESDAY
12:15 Holy Communion
WEDNESDAY
11 a.m. Holy Communion
12:00—NOON FORUM
Gordon Baker—"FAITH"
THURSDAY
12:15 Holy Communion
6:00 Seder Supper
8:30 Stripping of Altar
GOOD FRIDAY
11:00 a.m. Meditation on the Crucifixion
Canon R. D. MacRae, Rector
383-7169

ST. BARNABAS
Belmont and Begbie
7:50 a.m. Mattins & Communion
10:30 a.m. Palm Sunday Liturgy
7:30 p.m. Solemn Evensong and Devotions
Maundy Thursday
7:30 p.m. Solemn High Mass
Dr. W. C. Tan
Easter Even
8:00 p.m. Easter Even Liturgy
HOLY COMMUNION DAILY
Fr. D. R. Chassels 595-8242

ST. DUNSTAN'S
Tyndall and San Juan
Rev. W. J. Lunny
8:00 a.m. Holy Communion
9:45 a.m. Family Eucharist and Sunday School

ST. GEORGE THE MARTYR
Cadboro Bay Road and Maynard Street
Rev. Brian Page, 384-6939
PALM SUNDAY
9:30 a.m. Family Eucharist
11:00 a.m. Morning Prayer
Distribution of Palms at all services.

St. Luke's
Cor. Cedar Hill and Cedar Hill X Rd.
Rector: The Rev. D. Edward F. Moulden
Lay Reader: Mr. A. E. Norris
PALM SUNDAY:
8:00 a.m. Holy Communion
11:00 a.m. Holy Communion
7:30 p.m. Evensong
11:00 a.m. Sunday School and Nursery
HOLY WEEK
Holy Communion 10:30 a.m. Monday, Tuesday, Wednesday and Thursday
GOOD FRIDAY
11:00 a.m. Ante Communion, Litany and Address

ST. MARY'S
ELGIN ROAD
The Parish Church of Oak Bay
The Ven. Hywel J. Jones L. Th., Rector
8:30 a.m. Holy Communion
9:30 a.m. Christian Family Nurture
11:00 a.m. Mattins
4 p.m. Evensong
Holy Week Services
April 9-12
Monday to Thursday
10:30 a.m. Holy Communion
WEDNESDAY
7:30 p.m. Lenten Service
GOOD FRIDAY
11:30 a.m. Ante Communion Litany and Address

ST. MATTHIAS'
Richmond at Richardson
Rector
Canon W. E. Greenhalgh L.Th.
Assistant:
Rev. G. H. Rogers, B.S.W., M. Div.
PALM SUNDAY
8:00 a.m. Holy Communion
10:30 a.m. Mattins
Church School, Nursery
Preacher: The Rector
7:30 p.m. Evensong.
Sermon by Elsie Watson "Witnessing"
Blessing and Distribution of Palm Crosses at all Services.
MAUNDY THURSDAY
10 a.m. Holy Communion
GOOD FRIDAY
9:30 a.m. Children's Services
11:00 a.m. Litany, Ante-Communion and Address

St. Peter's
Quadra at St. Peters Rd.
386-0111
REV. CHARLES A. HAMER
9:00 a.m. Holy Communion
10:30 a.m. Holy Communion

St. Philip's
Neil Street and Eastdowne Road
Rector—Rev. D. Neil Robinson
8:00 a.m. Holy Communion
9:15 a.m. Blessing and Procession of Palm — Parish Family Eucharist
11:00 a.m. Choral Communion
7:30 p.m. Healing Service

Parish of View Royal
All Saints
(Stewart and Pallisier Sts.)
Palm Sunday Eucharist 10:30 a.m.
Church School and Nursery
WEDNESDAY
Eucharist 11:00 a.m.
MAUNDY THURSDAY
Eucharist 7:30 p.m.
GOOD FRIDAY SERVICE of Tenebrae 7:30 p.m.
St. Columba
(Burnside and High Sts.)
Palm Sunday Eucharist 9 a.m.
Wednesday Eucharist 9:30 a.m.
Good Friday Service 2:30 p.m.
Rector: Rev. J. M. L. Baker 479-9575

ST. DAVID BY-THE-SEA
5184 Cordova Bay Rd.
Rector: Rev. Andrew E. Gates
8:00 a.m. Holy Communion
10:00 a.m. Mattins — 2nd Sunday
HOLY COMMUNION
1st, 3rd and 4th Sunday

Death Sentence

MOSCOW (AP) — A 32-year-old habitual offender has been sentenced to death in connection with a number of attacks against Moscow women, the newspaper Vechernyaya Moskva reported Friday.

The newspaper said the sentence was imposed against Vladimir Churlyayev, 32, who had previously served a four-year prison term for robbery.

After being released from imprisonment, Churlyayev started drinking heavily.

Have You Received a Bouquet of Roses Lately?

To insure your roses will last as long as possible, on arrival re-cut the stems with a sharp knife, place in clean deep container, filled with warm water and floral preservative. Remove all foliage below water line and do not cut or scrape stem bark.

If roses arrive arranged in a container — add water daily.

ISLAND FLORIST
744 YATES ST. 385-3113

Italian
Capee Figurines
imported
PORCELAIN and CERAMIC
CHANDELIERS, FIGURINES and OBJET D'ARTS
The Porcelain Shop
1541 FORT ST., VICTORIA 595-1221
CHARGEX VISA

TOM PRICE
FORMAL WEAR RENTALS
WE DO HAVE 82 STYLES OF RENTAL SUITS
$24.00-$44.50 complete
TOM PRICE FORMAL WEAR (Price & Smith Ltd.)
714 VIEW STREET 384-4721

PROTEIN PERMS (1979)
Especially for fine, difficult Hair. These New Perms have delighted our clients and are presently on a special. They do not contain ammonia and are especially valuable for fragile or fine hair. No charge for hair cutting with perms.
Five Operators 383-6015
Working Proprietor, Len Andrews of London, England
ANNAS TAYLOR BEAUTY SALON
1004 BROAD STREET (By Eaton's Car Park)

WEDDING PACKAGE ...
includes our special bride's bouquet
3 corsages and
3 boutonnieres
SPECIAL 39.98
Hatley Park FLORIST
Member "FTD" and "United" Floral Service
2244 SOOKE RD. 478-0833

The Trickie Truckie is an $11,000 pickup with $50,000 worth of extras

Twitching with Chrome And 106 Coats of Paint!

By HENRY ALLEN

WASHINGTON (WP) — God, said Mies van der Rohe, is in the tiny details.

And in Las Vegas, come June and the national show-car finals, a Chevrolet pickup named the Soul Taker is waiting — "They say it takes your soul away just to look at it," says H.M. McMackin, a detail man if ever there was one.

McMackin has never even seen Soul Taker, but word certainly does get around that it's got some re-e-e-e-al nice paint. Forget a four-wheel drive pickup named Bad Company from up in New York, or Ohio's Dynamite Express; McMackin knows it's Soul Taker he has to beat with Trickie Truck II, which spent a weekend last month fracturing spotlight beams and winning points among 200 cars, trucks, vans and motorcycles at the World of Wheels show in Washington.

The details: McMackin is 35, a hard-eyed, soft-voiced wholesale car dealer from Tampa. Trickie Truck II is basically an $11,000, 1979 Ford Ranger Lariat pickup McMackin tore to pieces then put back together with $50,000 in extras such as, say, 37 yards of custom-ordered crushed velvet, button-tufted and bawdy-house red, at $32 a yard, "and that's wholesale," says McMackin.

Plus the pearlized Naugahyde aluminum frame seats with removable cushions ("I don't special-order seats, I build them:) and the candy-appled pearl paint on the cab with the flip-flop lacquer that gives that purple halo effect; and the $2,000 worth of cut-crystal wine goblets and decanters back in the truck bed next to the white mohair pillow; the three-color pin-striping by "The Cobra" ("You have to fly him in") and the etchings of pelicans and palm trees on the windows by Mark Masta; the nitro-fueled, teflon-cylindered Chevy 427 high-deck engine twitching with chrome, the sand-and-sea scapes muraled on the sides, nicely framed by 106 coats of cherry-red, metal-flake candy-appled body paint.

"Look here," McMackin says, circling a DO NOT TOUCH sign, under the vacuum-molded plexiglass truckized cover. "I left this little sliver unpainted here so the judges can see how thick it is."

It is thick as a toenail.

"It took nine months to dry. If I drove it out into that cold weather it would shatter, spider-webbing they call it. That fella down the row there with the 1956 Ford Victoria? He had to take that car back down to metal last year after he drove out into a cold snap in Atlanta."

Not that any of this is going to beat the Soul Taker. What's called for here is some real detail work, McMackin's hole card, window-maker, piece de resistance.

"Get down there on the floor and have a look," he says.

Not the chromed hubs or even the pearlized gas tank, but: "There's only one man in America that can do it. You see it there on the frame rails, and on the insides of the frame rails, what looks like pin-striping? That's genuine five-color Ming Dynasty heshi brush painting."

Ask any of these 200 owners stalking around their machines with dust rags why they do it and they either clout you with the obvious or veer into the cosmos.

"You git points," says James Hines, who has put $22,000 into a 1948 Anglia, and believes he holds second place in the southeastern region totals from shows up and down the eastern seaboard.

"Every man desires something unique," says Vic Blank, who hadn't slept for three days, with all the work hes been doing on his Corvette since he put five shades of blue on it with 3½ miles of masking tape."

Well, fine. But the question doesn't even have to be asked. Custom cars are art, which is excuse enough for them — an art form which arose in America after the Second World War, the sculptural equivalent of rock 'n' roll, a word-of-mouth teen-age esthetic, often informed by a mad sense of humor. While Detroit piled the chrome on the bodies, kids in the 50s pulled it off, then chromed the engines. Detroit introduced wrap around-windshields in 1955. Kids chopped their tops until, say, a 49 Merc would be running with a windshield eight inches high, evil-looking as the beetle Kafka's hero woke up to discover he'd become, after a night of troubled sleep.

That was the period of minimalism, of hyperborean understatement, of a lineal purity still visible over the weekend at the armory in some fine restorations.

The action, in 1979, has come to lie in outrageous color, strange mixtures of the rustic and the sophisticated (seascapes and nitro-fueled engine), impossible and pointless juxtapositions such as one show car called the Pool Hustler, whose top is a working pool table and bottom a drag racer.

Always, however, exaggeration has been mandatory, with a cavalier ease in mixing motifs. And it's all happened before, of course. El Greco, intoretto, Bronzino, Cellini . . . ahhh, sweet, mad 16th-century mannerism, which kicked its heels and sprinted away from the golden section purity of the Renaissance.

Says the Rhaidon Encyclopedia: "In the violent, sophisticated society of the 16th century, the profane and the sacred were ceaselessly contrasted with each other. The composition of paintings were always unexpected . . . Color was characterized either by discordant tones or dominated by bright orange, strident pinks, and shrill blues . . . an attraction toward the bizarre . . . elegant . . . sensual . . . unusual . . ."

The 16th century saw the same use of pointless detailing, the rustication, elongation and audacity. It had a fascination with sinuous line, the serpentina figure. Nowadays, show cars strive for a surly, snaky quality, always meant to disturb and surprise.

"'Non Compuss Menace,' you know what that means?" demands Mike Herring, 24 of Waldorf, Md. It's written on the fuel tank of the Harley Davidson that belongs to his buddy, Dan Ervey. "It means not of sound mind, man, and we're the craziest people here."

The next display down features another Harley mounted on a coffin. The tiny, angled gas tank of the bike is painted a particularly fascinating light green, like an electrocuted salamander.

Further down, and more benevolently mannerist, "Jungle Jack" Butler, 52, shows off a 1955 Harley Duoglide, in which he's invested $8,000, "and dedicated it to the memory of Dr. Martin Luther King."

Norfolk House School
for Girls
Grades I - XII
Is now accepting applications for September 1979
—Strong academic programme
—Good discipline situation
—Career planning
— Bursaries are available —
For further information please apply to:
Mrs. C. Lurie, M.Sc., Principal
N.H.S.-801 Bank Street
Victoria, B.C. V8S 4A8
Tel: 598-2621

Specially For Easter!
EASTER NOVELTIES
EASTER BASKETS
EASTER EGGS
Take home some family treats, from
Lees' ENGLISH TOFFEE SHOP
623 Yates Street
(Between Broad and Government Streets)
382-1351

BRASS BEDS
PURE BRASS, PERMANENT FINISH
388-5335
sun'dial
479 B. Burnside Road East

15% off!
Hair-cut, shampoo plus conditioner and set or blow-dry

$16 Reg. $19
GLEMBY
Any Monday, Tuesday or Wednesday
April 9 to April 25, 1979
Pick the day that's convenient for you and get your hair in shape for Spring!
Take advantage of our money-saving price, relax, and let our experts do the work!
Call Hair Bazaar today... 595-9111
(Prices may vary according to length of hair)
Sears
HAIR BAZAAR

Engagements, Weddings and Anniversaries

Engagements

Harris — Cadwallader

Mr. and Mrs. Donald G. Harris, 907 Garthland Road, Victoria, B.C. are pleased to announce the engagement of their youngest daughter, Donaline Norma, to Mr. Gerald Albert Cadwallader, son of Mr. and Mrs. C. W. Cadwallader, 1225 Carlisle, Victoria, B.C.

The wedding will take place Saturday, September 22, 1979, in St. Matthias Anglican Church at 5:00 p.m. Reverend W. E. Greenhalgh officiating.

Podgorenko — Kiss

Mr. and Mrs. Sam Podgorenko are pleased to announce the forthcoming marriage of their daughter, Jo-Anne, to Mr. Charles Ronald Kiss, son of Mr. and Mrs. Joseph Kiss.

The happy event will take place on Saturday, April 28, 1979, in Saint Saviors Church at 6:00 p.m.

Brown — Green

Mr. and Mrs. Cuthbert M. Brown are happy to announce the forthcoming marriage of their daughter, Margaret Audrey, to Mr. John Taylor Green, son of Mr. and Mrs. Ivan E. Green.

The wedding will take place at Holy Trinity Church, North Saanich, on May 19, 1979.

McDonald — Braden

Dr. and Mrs. H. W. McDonald are pleased to announce the engagement of their daughter, Sandra Jean, to Mr. James William Braden, son of Dr. and Mrs. Donald Braden.

The wedding will take place June 9, 1979, at 3:00 in the Metropolitan Church.

McClimon — Szadkowski

Mr. and Mrs. David McClimon are pleased to announce the forthcoming marriage of their daughter, Laurie Ann, to Mr. Randolph Walter Szadkowski, son of Mr. and Mrs. Chester Szadkowski all of Sooke, B.C.

The wedding will take place April 28, 1979.

Duckworth — March

Mr. and Mrs. Ben Duckworth, 1109 Finlayson Street, Victoria, B.C., are pleased to announce the engagement of their only daughter, Verna Grace, to Mr. Kelly John March, only son of Mr. and Mrs. William March, Victoria, B.C.

The wedding will take place Saturday, May 26, 1979, at 7:00 p.m. in St. Aidan's United Church, 1691 Broadmead, Victoria. Reverend T. Allen officiating.

May — Thompson

Mr. and Mrs. Robin May are pleased to announce the forthcoming marriage of their eldest daughter, Shirley Anne, to Mr. Keith Harrison, son of Mr. and Mrs. Herb Thompson.

The wedding will take place Saturday, May 5, 1979, at 5 p.m. in St. Michael and All Angels' Church. Reverend W. J. Hill officiating.

Ingalls — Kelly

Mr. and Mrs. Donald Ingalls are pleased to announce the engagement of their second daughter, Lois Dawn, to Mr. William Patrick Kelly, eldest son of Mr. and Mrs. Patrick Kelly, all of Victoria, B.C.

The wedding will take place Saturday, May 5, 1979, at 3:00 p.m. in Sacred Heart Church, Victoria, B.C. Father Wm. Mudge officiating.

Smyth — Tooms

Don and Lorraine Smyth, 966 Downey Road, Deep Cove, B.C., wish to announce the Easter wedding of their youngest daughter, Christine Linnea, to Mr. Robert Tooms, eldest son of Brian and Claire Tooms, Terrace, B.C.

The ceremony will be held at Oak Bay United Church on April 14, 1979, at 4:30 p.m. Reverend Van Druten will officiate.

Weddings

Paterson — Vickers

A double-ringed ceremony held at Metropolitan United Church at 6 p.m. on March 3, 1979, conducted by Reverend Laura Butler, united in marriage Shirley Ann, only daughter of Mr. and Mrs. Morris Vickers, Victoria, and Mr. Leslie David Paterson, eldest son of Mr. and Mrs. David Paterson of Cordova Bay.

The lovely bride, given in marriage by her parents, wore a floor-length gown of white lace over silk, complemented by a chapel veil. She carried a bouquet of sonya roses and samonella. Sheila Wilson attended the bride and Cherryl Galego, Elaine Paterson and Vivian Paterson were bridesmaids. All attendants chose identical green evening gowns accentuated by yellow and white daisies in their bouquets. Mr. Hugh Paterson attended as best man. Ushers were Messrs. Curtis Orr, Larry Whitehead and Russell Paterson.

A reception in the Princess Room of the Princess Mary Restaurant followed the ceremony and after an evening of dining and dancing the happy young couple left for a honeymoon in Hawaii.

Patterson — McCarthy

Mr. and Mrs. C. G. Patterson (Clem and Jane) are pleased to announce the marriage of their eldest son, Mark Ross, to Miss Marie McCarthy, youngest daughter of Mr. and Mrs. C. R. McCarthy of Penticton.

The wedding took place in Hawaii on December 29, 1978. The happy couple are residing in Penticton.

Anniversaries

Cryer — 60th

The Diamond Anniversary of Mr. and Mrs. Frank Cryer, was celebrated March 17, 1979, at the home of their son-in-law and daughter, Mr. and Mrs. W. Deacon, 5 Alma Place, Victoria, B.C.

The couple were married in Saskatoon in 1919. They have resided in Victoria for the past 15 years. Congratulations were received from the Queen, the Prime Minister, the Premier and other dignitaries, also a cable from their grandson, Tom, in Monte Carlo. Flowers and cards were received from family and friends in Mt. View, California, Vancouver, Regina, Saskatoon, Wakaw and Victoria.

Blessed with four children, nine grandchildren a nine great-grandchildren. HAPPY ANNIVERSARY!

Knox — 60th

Easter Sunday, April 15, 1979, will be the 60th Wedding Anniversary of Mr. and Mrs. Frederick Knox, who were married April 19, 1919, at Trent Vale, Stoke-on-Trent, Stafford, England.

The couple came to Canada in 1928 and settled in North Battleford, Saskatchewan. They have three children: Carlos John, Mrs. Molly (Alex) Pritchard, of Victoria, and Ronald George of Ontario; 10 grandchildren and 18 great-grandchildren. Mr. Knox is a veteran of the Imperial Army and the RCAF.

The couple reside at 15-1339 Craigflower Road where they will be "at home" to friends from 2-5.

Wellbourn — 50th

Also, attending celebrations on March 30, 1979, of Mr. and Mrs. Harry Wellbourn's 50th Wedding Anniversary was grandson Stewart Clowes, Maple Ridge, B.C.

Rates for publication of Wedding, Engagements and Anniversary notices with or without pictures, available on request from the Advretising Department. (Special forms to assist you in writing copy also available). Copy for weekend editions should be in the Victoria Press office no later than 5 p.m. the Wednesday prior to publication date. Deadline for Easter weekend papers is Tuesday, April 10, 5 p.m.

BUSINESS OFFICE OPEN
8:30 to 5:30 p.m.
Monday to Friday
(Closed Saturday and Sunday)

CLASSIFIED ADVERTISING

Vancouver Island's Largest Shopping Centre in Print

386-2121
Monday through Friday 8 a.m. to 6 p.m.
Saturday 8 a.m. to 5:30 p.m.

386-2121
Monday through Friday 8 a.m. to 6 p.m.
Saturday 8 a.m. to 5:30 p.m.

CLASSIFIED ADVERTISING

Combination advertising must appear first in the Daily Colonist and then in the Victoria Times without change.

RATES

All rates quoted are for insertion in both the Daily Colonist and Victoria Times.

SPECIAL PRIVATE PARTY WORD RATES
10 word minimum
1 or 2 days
14c per word per day
3 to 5 consecutive days
11.50c per word per day
6 consecutive days or more
9.50c per word per day

Real estate, mobile home, rental, clubs, organizations and business advertising does not qualify for these rates.

GENERAL WORD RATES
10 word minimum
1 or 2 days
18c per word per day
3 to 5 consecutive days
14.50c per word per day
6 or more consecutive days
12.50c per word per day

SEMI-DISPLAY LOCAL RATES
Any advertisement which varies from 6 pt. regular classified style shall be considered semi-display.
14 agate lines per column inch.
1 or 2 days
65c per agate line per day
3 to 5 consecutive days
58.50c per agate line per day
6 or more consecutive days
52c per agate line per day

NATIONAL AND OUT OF PROVINCE RATE
Regular Classified 19c per word.
Semi-Display 75c per agate line.
14 agate lines per column inch.

BIRTH NOTICES
Up to 30 words $3.75
Each additional word 14c

DEATH NOTICES, MEMORIAL NOTICES AND CARDS OF THANKS
56c per count line per day
3 consecutive days
48.50c per count line per day

PRIVATE BOX NUMBERS
$3.25 except Help Wanted Advertisement, $5.00 which includes a Position Filled Advertisement.

Contract rates for local businesses available on request.

CLASSIFIED ADVERTISING COPY DEADLINES

TEMPORARY ADVANCE DEADLINES for some contract and large semi-display advertisers are now in effect. Phone 382-7211, Local 153, for details.

REGULAR CLASSIFIED advertising may be placed in The Daily Colonist and Victoria Times up to 5 p.m. the day prior to publication.

SEMI-DISPLAY advertising may be placed in The Daily Colonist and the Victoria Times up to 3 p.m. the day prior to publication.

CLASSIFIED SERVICE FOR DUNCAN COWICHAN VALLEY AND CHEMAINUS

Classified Ads placed through Duncan office before 3:00 p.m. will appear in the following day's papers.

746-6181

TERMS OF PUBLICATION
F.P. Publications (Western) Limited shall not be liable for non-insertion of any advertisement beyond the amount paid for such advertisement.

In the event of error occuring the liability of F.P. Publications (Western) Limited shall not exceed the charge for the space actually occupied by the item in question.

All claims on error in publication shall be made within 12 hours thereafter and if not made shall not be considered. No claim will be allowed for more than one incorrect insertion not for errors not affecting the value of advertisement.

All estimates of cost are approximate. Advertisers will be charged with space actually used.

All advertising copy will be subject to the approval of the Victoria Press, who reserve the right in its sole discretion to classify, reject or insert copy furnished.

All advertisements must comply with the British Columbia Human Rights Act. This act states no advertisement may state or imply a preference, limitation or specification on the basis of an applicant's race, religion, colour, marital status, ancestry, place of origin, age; or sex (unless the matter relates to the maintenance of public decency AND prior approval has been obtained through the Human Rights Branch).

While every endeavor will be made to forward replies to box numbers to the advertiser as soon as possible, we accept no liability in respect of loss or damage alleged to arise through either failure or delay in forwarding such replies, however caused, whether by negligence or otherwise.

NOTICE OF COPYRIGHT

Full complete and sole copyright in any advertisement produced by F.P. Publications (Western) Limited is vested in and belongs to F.P. Publications (Western) Limited, provided, however, that copyright IN THAT PART AND THAT PART ONLY of any such advertisement consisting of illustrations, borders, signatures or similar components which is, or are, supplied to Victoria press by the advertiser in the form of reproduction proofs, veloxs, engravings, etc., and incorporated in said advertisement shall remain in and belong to the advertiser.

BUSINESS OFFICE HOURS

Monday to Friday
8:30 a.m. to 5 p.m.

Mailing Address:
Victoria Press
P.O. Box 300
Victoria, B.C.
V8W 2N4

PHONE DIRECT
386-2121
TO PLACE YOUR CLASSIFIED ADVERTISEMENT

CLASSIFICATION INDEX

VITAL STATISTICS
1 Births
8 Cards of Thanks

THE FOLLOWING SEVEN CLASSIFICATIONS ON THE LAST PAGE OF CLASSIFIED
305 Deaths and Funerals
308 Cards of Thanks
312 Florists
310 Funeral Directors
309 In Memoriams
313 Miscellaneous
311 Monumentals

NOTICES
14 Announcements
16 Catering, Banquets and Reception Rooms
15 Coming Events and Meetings
20 Lost and Found
17 Restaurants
18 Places to Visit

EMPLOYMENT
28 Employment Service
21 Help Wanted—General
22 Office Help
26 Part Time—Temporary Help
24 Sales Persons and Agents
30 Situations Wanted
23 Skilled Trades
25 Teachers

BUSINESS SERVICES AND DIRECTORY
36 Business Services and Directory

PERSONAL SERVICES
33 Bands, Musicians and Orchestras
40 Business Personals
43 Dancing
42 Education
71 Music Teachers
39 Personals
34 Pre-Recorded Music
32 Trade Schools
38 Travel

MERCHANDISING
83 Aircraft
117 Antiques and Arts
78 Bicycles
80 Boats and Marine
65 Building Supplies
93 Cameras, Supplies and Photo Finishing
127 Chicks, Poultry, hatching Eggs, Supplies
101 Children's Miscellaneous
135 Farm Implements
60 Fuel
97 Furniture
120 Garden Supplies
99 Groceries, Meats and Produce
130 Heavy Equipment and Machinery
128 Livestock, Supplies and Events
100 Miscellaneous for Sale
103 Miscellaneous Wanted
109 Miscellaneous to Rent
77 Motorcycles
70 Musical Instruments
125 Pets and Supplies
96 Ranges, Stoves and Furnaces
92 Sporting Goods
81 Sailboats
115 Swaps
63 Timber
98 TV, Stereo, Radio Sales and Service
112 Wanted to Rent, Miscellaneous
116 Coins and Stamps

AUTOMOTIVE
155 Automobile Financing and Insurance
164 Auto Body and Painting
168 Campers, Trailers and Motor Homes
166 Cars and Trucks Wanted
150 Cars for Sale
151 Sports, Import Cars
148 Lease Vehicles
149 New Car Directory
160 Parts, Accessories and Service
158 Tires
154 Trucks, Buses and Vans
156 U-Drive and Auto Washing

ACCOMMODATION
185 Convalescent and Rest Homes
175 Hotels
178 Summer Homes, Cottages and Resorts
181 Tourist Accommodation

RENTAL
201 Apartments to Rent, Furnished
200 Apartments to Rent, Unfurnished
202 Furniture to Rent
203 Apartments Wanted
206 Duplexes to Rent
207 Duplexes Wanted to Rent
215 Halls, Warehouses, Stores and Offices to Rent
197 Housekeeping Rooms to Rent
199 Housekeeping Rooms Wanted
211 Houses to Rent, Furnished
210 Houses to Rent, Unfurnished
212 Houses Wanted to Rent
190 Room and Board
191 Room and Board Wanted
193 Rooms to Rent
194 Rooms Wanted
204 Shared Accommodations

FINANCIAL
155 Automobile Financing and Insurance
233 Mortgage Loans and Insurance
234 Mortgages for Sale
230 Personal Loans and Insurance
235 Wanted to Borrow

REAL ESTATE
280 Acreage for Sale and Wanted
240 Business Opportunities
241 Business Opportunities Wanted
247 Commercial or Industrial Properties
258 Condominiums
253 Country Homes and Properties
270 Exchange Real Estate
290 Farms for Sale and Wanted
263 Garages for Sale, Rent, Wanted
293 Gulf Island Properties
250 Houses for Sale
265 Houses Wanted to Buy
295 Listings Cancelled
268 Listings Wanted
271 Lots for Sale
294 Mainland and Out-of-Province Properties
169 Mobile Homes and Parks
273 Property for Sale
274 Property Wanted
244 Revenue Property
245 Revenue Properties Wanted
259 Townhouses
285 Up-Island Properties
256 Waterfront Properties

SUBSCRIPTION RATES

Wherever carrier service is maintained, $4.00 per month.

By mail — Vancouver Island and Gulf Islands, $6.00 per month, $17.50 per 3 months, $35.00 per 6 months, $70.00 per year. Rest of Canada, $7.00 per month, $20.00 per 3 months, $40.00 per 6 months, $80.0 per year.

Outside Canada, $18.50 per month, $220 per year.

BY MAIL
Saturday Times Only
Sunday Colonist Only
Canada 60 cents per copy, $30.00 per year.
Outside Canada, $1.00 per copy, $50.00 per year.

CIRCULATION REPRESENTATIVES

Duncan, Chemainus— Mr. HILTON HOLT	746-6181
Nanaimo	753-2766
Lake Cowichan	749-6206

United States Representatives LANDON ASSOCIATES INC.
New York, Chicago, Southfield, Atlanta, Boston San Francisco, Los Angeles, Philadelphia, Rochester, Cleveland, Charlotte, Cincinnati, Syracuse, Hamburg, Williamstown, Clinton, Memphis, Levittown, Raleigh.

PAGE REPRODUCTIONS OR MICROFILM COPIES OF COMPLETE PAPERS AVAILABLE FOR ALL PAPERS PUBLISHED PHONE 382-7211, LOCAL 276

1 BIRTHS

BYRNE - Born to Bob and Debby, a girl Alyssa Ann, 7 lbs. 15 ozs. on April 6, 1979. Thanks to Dr. Purding and staff at Victoria General.

FLETCHER — Born to Bill and Rose, a girl, Nicole Louise, 8 lbs. 5 ozs., on April 2, 1979. Thanks to Dr. B. A. Heal, Dr. G. Meneilly and nurses Louise Pascente, Ann Towers, Leonor Santos and the staff at Royal Jubilee Hospital.

TAYLOR — Ken and Martha are thrilled to announce the arrival of their beautiful Easter present, Kathleen Anne (Katie), a little sister for Adam. Born Monday, April 2, 1979, 7 lbs. 13½ ozs. Our many, many thanks to Dr. Lamplugh, intern Dr. Clements, the super staff at Victoria General Hospital and Frances McLeod and Jill Williams for Lamaze.

14 ANNOUNCEMENTS

LEARN TO QUILT AT THE Satin Moon, Market Square, 383-4023.

15 COMING EVENTS AND MEETINGS

DOLPHIN FOOTBALL BINGO
Esquimalt Legion
622 Admirals Rd.
EVERY SUNDAY
6 cards $2
Early Bird Games 6:30 p.m.
Regular Games
5 Extra Games
5 Cards for $1.00
Good Neighbor Cards
Free Bus to Town
Proceeds in Aid of Minor Football

ESQUIMALT LEGION BINGO
622 Admirals Rd.
SUNDAY
Early Bird 1 p.m.
5 cards — $1
Regular Games 1:30
6 cards — $2
Extra Games
5 cards — $1
No Games Less Than $25
FREE BUS TO TOWN

NOMINATION MEETING VICTORIA SOCIAL CREDIT
All Victoria Social Credit members of official record 16 March 1979 will have an opportunity to help select candidates to represent Victoria Costituency in the forthcoming provincial election by attending the nomination meeting to be held at the McPherson Theatre Monday 16th April 1979 at 8 pm. Inserted by Ian M. Sherwin, President, Victoria Social Credit Constituency Assn. 606 Humboldt, 384-3300.

TODAYS SINGLE WORLD
Just starting new singles dances, to be held every Friday and Saturday night, 9-1, the first dance to be held, Friday April 6th and Sat April 7th at The Tally Ho, price $3.50 at the door. Proper dress required. These dances are designed for 25 years and up. Recorded music, free disco lessons from 8-9 with purchase of the tickets. Good variety of Music from 9 to 1. Limited number so come early. 388-4302.

ADULTS AND CHILDREN WILL love Easter Sunday morning at the Captains Palace Restaurant. An exciting Easter hunt in the gardens, then a scrumptious breakfast of golden pancakes with a huge bunny master of ceremonies. Outside again to touch and love real live cuddiey lambs, a bottle fed baby goat, piglets and many more. All this for $3 per person, big or small, but you must reserve now. Call 388-9191.

ARTIC DINNER
SUNDAY 29 APRIL
A social evening for anyone who has lived or worked North of the 60th parallel. Let's meet and remember our Artic experiences. Write: Sven Johansson, 21 Erie St., Victoria, V8V1P8.

OAK BAY - GORDON HEAD Progressive Conservative Nomination meeting will be held at St. Phillips Church Hall, 2928 Eastdowne Rd. Monday, April 16 at 7:30 pm. Everyone is welcome to attend. Transportation and information call Mrs. Wallace, 598-1881.

THE MONTHLY MEETING OF the Vancouver Island Kidney Patients will be held Sunday, April 8, 1979 at 2:00 p.m. in the Medical Lecture Room of the Royal Jubilee Hospital. A guest speaker will be there to give a talk on available medical services.

Oak Bay Lions Bingo
20 Reg. Games - 7 p.m.
6 Cards $2
Extra Games 5 cards-$1
O.A.P.

CANADIAN TWIRLING ASSOCiation Meeting, April 8th, 1 pm at 10425 Resthaven Drive. All those interested in the advancement of twirling and drum competition welcome. For more information phone 656-4429.

ARBUTUS CRAFTS ANNUAL Garage and Plant Sale, April 28th, 813 Darwin, Garth Homer Centre. Donations of saleable items needed and appreciated. 479-5676.

ATHLETIC BINGO
WEDNESDAY NOW AT
Garth Homer Centre
813 Darwin

RUMMAGE SALE, APRIL 7TH. 12 noon, Renaissance School, 520 Niagara St. James Bay. Donations picked up at 382-8431 or 383-5504.

OLD TIME DANCE TONIGHT. 9-12. Columbian Orchestra at Centennial Church Hall on David St. 479-1216.

VIEW ROYAL DISPOSE OF dispossal facility. Attend meeting, Monday April 9th, Church Hall, Stewart Ave. View Royal.

PROSPECT LAKE COMMUNity Hall Ham and Turkey Bingo, 5358 Sparton Rd. Saturday April 7, 7.30 pm. See you there!

16 CATERING, BANQUETS and RECEPTION RMS

GARCIA'S
Mexican and International Cuisine
104-1551 CEDAR HILL X RD. (in the Cedar Hill Mall)
Planning an Office Party Banquet or Special Function?
Call us at 477-7744
Banquet Facilities
For up to 100
ample covered parking

GEORGE'S BAVARIAN BANQUET FACILITIES
1021 Pandora 383-7121
INTERNATIONAL CUISINE
3 DINING ROOMS AVAILABLE
SMALL OR LARGE PARTIES
Up to 150 Seating Capacity
ENTERTAINMENT AVAILABLE ON REQUEST

BLACK PRINCE CATERING (1976) Ltd.
655 Douglas St. 388-4488. For all your catering needs in our roof top Queens Reception Room or on your premises.

20 LOST and FOUND

$50 REWARD FOR INFORMAtion leading to return of 20-year black part persian cat. Beloved companion of elderly lady. Lost Gordon Head, could be elsewhere. 477-4209, 384-3905.

LOST FROM OAK BAY AREA, smallish light colored Siamese male neutered Cat, answers to "Oliver". 387-6526 till 4:30, 598-1212 after 5 and weekends.

LARGE ORANGE AND WHITE 6 year old tortoiseshell cat lost in the area of Langholm Street near Royal Roads on Wednesday April 4th. Please phone 479-2708.

LOST: GOLD BULOVA ACUtron watch in Simpsons Sears Mall. Sentimental value. Reward. 479-6068.

LOST: SIBERIAN HUSKEY FEmale, black with white markings, answers to the name "Too Shy". Call 478-8610 or 388-4238, Reward.

LOST: 9' FIBERGLASS (CLINker style) dinghy, missing from Todd Inlet, Tues, March 27th. 479-5681.

LOST: IN MAYFAIR, TOPAZ Park area, male Siamese tabby cross cat, blue eyes, black flea tag. 383-7478

LOST-FEMALE GERMAN Shepherd, spayed, black and tan. Strathcona Hotel area. 43-9892 collect, 384-4676.

LOST GOLD LINK BRACELET, lost Saturday evening Wharf and Broughton. Sentimental value, reward. 384-4842, 592-4653.

LOST-BLACK CAT WITH white spot under neck, corner Quadra Caledonia. Phone weekdays after 5 pm. 382-1937.

LOST: MALE AFGHAN PUP, beige in color, Quadra-Bay area. Small reward. 383-0142.

LOST; COOK AND QUADRA area, dark Tabby male cat, phone 384-8798, Reward.

LOST-APRIL 5, BETWEEN Beacon Hill and town, set of keys with heavy leather tab. 388-6996.

21 HELP WANTED GENERAL

ADVERTISEMENTS IN THIS CLASSIFICATION MUST COMPLY WITH THE BRITISH COLUMBIA HUMAN RIGHTS ACT

CAPITAL REGIONAL DISTRICT
ADMINISTRATIVE ASSISTANT TO THE EXECUTIVE DIRECTOR

Under general direction to carry out a wide range of administrative duties while acting as an assistant to the Executive Director. The incumbent will be responsible for conducting research, carrying out special studies, writing detailed reports, and providing a continuing liaison with the District's operating departments as well as other government agencies as required.

Interested applicants should have previous work experience of an administrative nature in the field of municipal or regional government combined with course work leading to a certificate in Municipal Administration, or alternatively, academic training in the field of public administration, business administration, law or other closely allied fields.

This is a career opportunity for those individuals possessing a strong aptitude and demonstrated ability for work of an administrative nature and who may wish to seek advancement to a more senior administrative position in the field of local government in British Columbia.

The successful applicant will be entitled to receive a broad range of employee benefits together with a salary based on qualifications, previous work experience and assigned job responsibilities.

Applications in writing stating education and experience will be received by the Employment Officer, Capital Regional District, P.O. Drawer 1000, Victoria, B.C. V8W 2S6 no later than Friday, May 4th, 1979.

BUSINESS TAX APPRAISER
for the COMPTROLLER-TREASURER'S DEPARTMENT CITY OF VICTORIA

A career opportunity exists for a professionally qualified Business Tax Appraiser to assist the Comptroller-Treasurer of the City of Victoria.

Candidates must have thorough knowledge of the principles and practices involved in determining rental values of varied business premises. Ability to calculate and determine business tax assessments for the most complex premises. Sound knowledge of applicable legislation and by-laws. The incumbent will be required to interpret and defend assessed rental valuations before a Court of Revision. Ability to meet and deal tactfully with the public.

Completion of the U.B.C. Diploma Course in Appraisal or Real Estate Tax Assessment option and/or the Appraisal Institute of Canada. Eligible for accreditation and/or membership in the Appraisal Institute of Canada or the professional division of the Real Estate Institute (B.C.). Minimum of 5 years' experience in business tax valuation or equivalent. Valid B.C. Driver's Licence.

Salary commensurate with experience and will appeal to those presently earning $17,000 per annum. A full fringe benefit programme is offered.

Please send resume to Personnel Director, City Hall, 1 Centennial Square, Victoria, B.C. V8W 1P6.

CUT ABOVE UNISEX HAIRSTYLIST
We are opening a new salon in the Lake Hill Village Plaza. Opp. the new Keg on Quadra on May 1st. We require the following staff for Lake Hill and Market Square.
3 ladies stylists
1 receptionist
for Lake Hill
1 ladies stylist
1 mens stylist
for Market Square.
We offer good comm or rent your own chair, dental plan and Life Insurance, training will be given to the persons who wish to join a progressive and expanding company. Phone Clive Slater at 388-4440 days or 479-7772 evenings.

16 CATERING, BANQUETS and RECEPTION RMS

COOKS THREE
Custom Catering
Champagne breakfast
To midnight dinners.
383-2872 or 383-1887.

DIAL-A-PARTY
For any type of party big or small. 386-2616.

21 HELP WANTED GENERAL

ADVERTISEMENTS IN THIS CLASSIFICATION MUST COMPLY WITH THE BRITISH COLUMBIA HUMAN RIGHTS ACT

PLAN CHECKER REQUIRED immediately to perform duties of building and plumbing plan checking and permit issuance for a developing rural area. Qualifications would include extensive knowledge of The National Building Code and B.C. Plumbing Code and ability to meet and communicate with the public. The 1979 salary range is $1,200-$1,477. Applications containing a resume of qualifications and references will be received by the undersigned up to and included April 20.
L.J. Hurley
Supervisor of Field Services
Regional District of Comox-Strathcona
4795 Headquarters Rd.
Courtenay, B.C. V9N 5W3
334-4452

BOYS - GIRLS ADULTS
If you live in the Esquimalt - Lampson, and Craigflower Rd. areas, and would be interested in having a Daily Colonist paper route, I would be happy to supply you with the necessary information.
You can have a regular income for a little of your time each fmorning. Routes now available with profits ranging from $90 to $140 in relation to route size. Please phone Mr. Fox, Colonist Circulation Dept., 383-4111

"WE CAN HELP EACH OTHER. We need recruits who will be 17 years old or older in 1979, who are physically fit and have quest for knowledge. We offer part time employment throughout the year with the option of some full-time callout. A job that emphasizes adventure, leadership and comradeship. If you are interested in becoming a member of the Canadian Armed Forces Reserves, contact Canadian Scottish Regiment at 384-8718 or drop in and talk it over with us at room 231, Bay Street Armoury, on Tues. or Thurs. evening between 8 and 10 p.m. We have what you want."

JOIN OUR TEAM
Be a FAMILY DAY CARE HOME for a child with special needs.
HELP US HELP TOM
Tom is an active 10 year old boy who is autistic, has some speech impairment, and requires close supervision and direction. There are other children as well as Tom with special needs WHO NEED YOU.
Experience with handicapped children an asset.
Call Human Resources, Day Care Section. Phone 386-6174 ask for Carol Rose or Joyce Nerman.

BAKER
Retired or semi-retired production oriented baker required for start up and training period in a new Victoria bakery. The successful applicant will be hired on a full time basis for 2 months and then on a part time or consultative basis thereafter.
Primary production will be in basic bread doughs with minor runs of variety breads. Please send your resume with address and phone # to Victoria Press Box 730.

CAREER OPPORTUNITY
Opening for a person capable of aquiring land for subdivisions, supervise the civil work and manage other Real Estate investments. Applicants must be steady employee, self-motivated. Any experience in the above fields would be an asset. Salary plus bonus plan. Send your reply with resume (in strict confidence) to Victoria Press Box 693.

SAANICH PENINSULA HOSPITAL
REGISTERED NURSES
Applications are invited for full-time and casual positions in the acute care unit. Successful candidates will work in Surgery, Obstetrics, Pediatrics and Medicine. Current Registration with the RNABC essential. Preference will be given to applicants with experience in Obstetrics. Apply to the Personnel Department, Saanich Peninsula Hospital, 2166 Mount Newton Cross Road, Saanichton, B.C.

REQUIRED IMMEDIATELY, EXPERIENCED MANAGER FOR 29 SUITE APARTMENT, SITUATED IN ESQUIMALT, EXCELLENT SALARY. PLEASE SEND RESUME TO VICTORIA PRESS BOX 735.

EXPERIENCED MATURE man and wife team to assist manager in large, adults only apartment complex. Mans duties include garden, care of parking area, garbage handling, pool, minor repairs and maintainance etc. Womans workmainly vaOcuuming, laundry roomsand generalcleaning etc. References required, salary commensurate with ability. Send resume in strictest confidence to Victoria Press Box 690.

MANAGER
Handyman with restaurant experience required to manage Tillicum Drive-in Theatre. Bondable. Apply P/O Box 94050 Richmond B.C. V6Y2A2.

SUMMER EMPLOYMENT
5 (BC) Field Battery RCA still has vacancies for young men who join now. (Also vacancies for musicians in band). Qualifications: Canadian citizen, physically fit, must be 17 by 31 Dec. 79. Phone 388-3562 or come to Room 213 Bay Street Armoury between 7:45-9:30 p.m. Tues or Thurs evenings.

MANAGER
Experienced restaurant manager for high volume establishment(s). Must be self-motivated and have indepth knowledge of all aspects of the family restaurant business. Salary and incentive programme commensurate with experience. Apply in writing: S.Bailey, PO Box 11576, 650 West Georgia Vancouver BC V6B 4N8.

WANTED
One Computer Programmer thoroughly experienced in the BASIC Language.
Experience in Forestry or Engineering will be an asset.
PHONE: 647-5511, Local 50, for more details.

SENIOR SALES CLERK
Required by leading Sporting Goods store in Victoria. The right individual must be neat in appearance, have experience in backpacking, camping and fishing and posses a natural ability in sales. Salary is excellent to start and increases commensurate with proven ability. Please send complete resume to Victoria Press Box 738

GARDENER-CARETAKER
Couple required for large private residence in Saanichton. Duties include outside maintenance of buildings, care of extensive flower garden plus some light housekeeping. Gracious living quarters provided. High salary. Apply in writing to Mrs. R. Cudmore, 1600 Cambridge Building, Edmonton, Alberta, T5J1S3.

21 HELP WANTED GENERAL

ADVERTISEMENTS IN THIS CLASSIFICATION MUST COMPLY WITH THE BRITISH COLUMBIA HUMAN RIGHTS ACT

DALMY'S CANADA LTD.
RETAIL MANAGEMENT
High volume ladies' fashion chain has an immediate opening for store manager
This position offers both challenge and opportunity for the successful candidate.
Applicant should have: Extensive management experience in the retail industry.
Ability to create and motivate sales staff
Interest in fashion merchandise
Attractive salary. Commences with experience plus full benefits program is offered
Please apply in strict confidence with full resume to Personnel manager: P.O. Box, 10161, 700 W. Georgia St., Vanc., B.C. V7Y1E4.

Looking for a change or planning a split?
Private Executive Okanagan Fishing Lodge requires help May 15-Oct. 15.
Exp. 1st cook for 30. Must have a flair for gourmet dining.
Exp. dining rm. waitress with pleasant personality and appearance.
Box-lunch coordinator — accurate and imaginative.
Dishwasher — fast and clean.
Float — capable of handling varied domestic duties.
Jr. Maintenance — good with boats, public service, chores. Must have valid drivers licence.
Only applicants without children need apply.
Good wages, gratuities, rm. and bd.
Please submit detailed resume to Manager, 840 Westmere Rd., Campbell River or phone 287-8988 for interview appt.

WESTCOAST SAVINGS CREDIT UNION
BRANCH MANAGER
Westcoast Savings is one of Canada's largest and fastest growing credit unions with 8 branches, 35,000 members and assets exceeding $225,000,000. There is an opening on Westcoast's enthusiastic management team. Applications from individuals with high levels of competence, energy and experience are required.
The successful candidate will be responsible for branch staffing, administration, operation, growth and control. High emphasis is placed on interpersonal skills and the ability to provide leadership and supervise branch personnel, insuring the highest level of service to our members. A minimum of 6 years credit union, bank or trust company experience is a prerequisite. Salary commensurate with experience. Please send resume in confidence to: Terry E. Audette, Westcoast Savings Credit Union, 1005 Cook St. Victoria, V8V3Z6.

REQUIRED IMMEDIATELY TO perform the duties of by-law enforcement officer for a developing rural area of the Comox Valley and Campbell River area. Successful applicant will be required to investigate and process by-law complaints concerning infractions and violations and enforce regional by-laws and regulations relating to land use, unsightly premises and building code infractions. Qualifications would include considerable knowledge of municipal by-laws and regulations relating to the Municipal act of B.C.; a sound knowledge of court procedures; ability to meet and communicate with the public with tact, impartiality and firmness. The 1979 salary range is $1,610-$1,935. Applications containing a resume of qualifications and references will be received by the undersigned up to and including April 20.
L.J. Hurley
Supervisor of Field Services
Regional District of Comox-Strathcona
4795 Headquarters Rd
Courtenay, B.C. V9N 5W3
334-4452

DISTRICT OF COQUITLAM
Computer Operator
We seek a career oriented person for a challenging position in our E.D.P. section. In addition to operating the computer and peripheral equipment this person would also be required to monitor program runs; assist in the training of clerical staff in other departments in data entry procedures; check reliability of data submitted and processed; maintain liaison with user departments and perform related work. Applicants should have appropriate training and SOUND RELATED EXPERIENCE in the E.D.P. field. Experience in time-sharing and on-line computer operations would be a definite asset.
Salary: $1090 per month (1978 rate)
Applications or resumes will be welcomed until April 19, by the Personnel Dept, District of Coquitlam, 1111 Burnette Ave, Coquitlam, B.C. V3K1E8.

SELL AVON
1. To earn money.
2. To meet new people.
3. For self fulfillment.
4. For independence.
5. Working with flexible time.
6. Minimal fee.
7. Business near home.
8. Do you live in or near?

Belton	Vicery
Wurtle	Rowland
Henry	Ralph
Davin	Union
Grant	Derby
Beechwood	Cook
Admirals	Pearce
Roberts	Vantrieght
Gladstone	Teakwood
Pine	Haro
Harriet	Sinclair
Wilson	Crescent Rd.
Oxford	Victoria
Lampson	King George Terr.
Hilda	Dunlevy
Fernhill	Newport
Fort	St. David St.
Richmond	

Call E. Carter or B. McCartney 384-7345.

RETAIL SECURITY
Woodward's
PART OR FULL-TIME SECURITY PEOPLE REQUIRED. RETAIL SECURITY OR POLICE EXPERIENCE DESIRED, BUT NOT ESSENTIAL. SALARY COMMENSURATE WITH EXPERIENCE. APPLY IN PERSON AT THE EMPLOYMENT OFFICE, TUESDAY TO SATURDAY 2-4 P.M. OR TO THE STORE SECURITY OFFICE.

AUCTIONEER WANTED FOR employment. 382-9437.

21 HELP WANTED GENERAL

ADVERTISEMENTS IN THIS CLASSIFICATION MUST COMPLY WITH THE BRITISH COLUMBIA HUMAN RIGHTS ACT

TWO GENERAL DUTY NURSES
For 21 bed acute care Hospital, near famous Long Beach. Friendly atmosphere. R.N.A.B.C. agreement in affect. Reply to Director of Nursing, Tofino General Hospital, Box 190 Tofino B.C., V0R2Z0, 725-3212.

MATURE COOKS
required for a multi-branch food store, full time work and advancement. Personal call to Pizza Pieman, Colwood Shopping Centre on April 7 between 12 and 4pm. No phone calls or earlier inquiries please.

PROPERTY MANAGEMENT company requires live-in representitive for small prestigious condominium complex, in Nanaimo, $350 per month in exchange for light management and caretaking duties plus opportunity for commission from sales. Send details and references to Victoria Press Box 643.

HOUSEKEEPER-NANNY (Vancouver). Young professional couple require live-in for 16 month old son. Drivers license and cooking experience required. Monday-Friday. Central location, room and board plus $400 month. References required. Write Mr. Russell Po Box 49013, Bentall Centre, Vancouver, V7X 1C4.

PART-TIME PROGRAM CO-ORdinator, should have experience with handicapped people preferrably in recreational setting. Some bookkeeping and office skills would be an asset. Experienced in supervision of other staff members. 20 hours per week. $6 per hour. Send resume to 520-620 View Street by April 12, 1979.

CURLING RINK MANAGER
IMMEDIATE VACANCY FOR the position of manager for an 8 sheet curling rink at Nanaimo, BC. Submit resume and salary expected to the Secretary, Nanaimo Curling Club, PO Box 272, Nanaimo BC, V9R 5L3, before April 18, 1979.

MANAGERESS/MANAGER
For an island janitorial company. Fully experienced. Able to do supervision and job inspection, etc. Have own transportation with clean driver's licence. Bondable, willing to work 5 evenings per week. Send resume to Victoria Press Box 703.

LADIES WEAR
High fashion store has new opening for full time and part time sales people. Sales experience and fashion knowledge a must. Call between 3-5 pm., weekdays for interview. Donna 595-2413.

WANTED IN SAANICH PENINsula area, mature university students needing experience working with youth. Must relate well with teenagers. Must have a vehicle. Willing to work shifts and weekends. One with some knowledge of bookkeeping. 656-1211.

EXPERIENCED MEAT MANager, Union wages, dental plan, MSA and bonus plan available to selected applicant. All replies strictly confidential. Contact Comox, Super Value, 194 Port Augusta St, Comox, B.C. V9N5H5 for interview or phone 339-2810.

CHALLENGING POSITION, INstructing handicapped students in building maintenance, knowledge of building maintenance desirable but not essential. Hours 3-11 pm. Sunday thru Thursday. Send full resume and salary expected to Victoria Press Box 744.

REQUIRED IMMEDIATELY experienced Maintenance Person required for local 100 room Hotel with swimming pool. Knowledgable in electrical, plumbing and carpenter work. Salary commensurate with experience. Reply Victoria Press Box 753.

ROOFING SUPERINTENDENT
For well known Vancouver Island company. Permanent, benefits, COMPLETE resume to Victoria Press Box 510.

REQUIRED CLEAN, CHRIStian homemaker. Prefer middle aged woman. To care for a family of 3 children, 2 school age and one 2 year old from 8am-5pm while mother in hospital. Call 479-5492 after 5pm.

LEVOY'S
Become a FASHION CONSULTANT. This is an opportunity in ladies apparel. Complete training. Work your own hours. Must have a car. For more information please call 385-6974.

WHOLESALE PLUMBING AND Heating Warehouse requires experienced Warehouse Person in Plumbing and Heating. No others need apply. Good salary and benefits. Reply Victoria Press Box 745.

STUDENTS!
Earn $1092.00. Eight-week Naval Reserve Summer Student Program, July and August at HMCS Malahat Esquimalt. Minimum age 17 and physically fit. For information call 385-7045.

PHOTO FINISHING PLANT
Sorter-experienced in operating CX20K cutter and CX Autopax. Midnight shift, $5.55 per hour plus 50¢ per hour nighshift premium plus fringe benefits, call 382-2175.

MATURE PERSON REQUIRED to operate a shoe store in Victoria. Must be experienced and bondable. Salary comensurate with experience. Please send full resume and references to Victoria Press Box 757.

RESIDENT MANAGERS
We require a stable, tolerent, experienced couple for 33 unit bldg. in the Bay-Quadra St. area. Apply 383-1141 — Mr. Ganner, MON. to FRI., 9-5 p.m.

PEOPLE NEEDED IN Greater Victoria area. Earn money in your spare time with this excellent business opportunity. No telephone interviews. Call 652-4188 for appointment

PHOTO FINISHING PLANT, printers, fully experienced on 4S-5S and 2620 printers. Midnight shift- $5.55 per hour plus 50¢ per hour, night shift premium plus fringe benefits. Call 382-2175.

CONSIDER AN ENJOYABLE part time job, flexible hours, no experience necessary, must be mature and have own transportation. For appointment call Mrs. King 477-6092.

PERSON TO WORK IN SECond-hand store. Suite included. For further information, write, leaving phone number and address to W. Ashton, RR1, Inlet Drive, Mill Bay, BC.

SECRETARIAL BOOKKEEPing receptionist for construction company first-aid training desirable, apply in writing with resume, salary open to negotiations. Victoria Press Box 748.

HOUSEWIVES, COUPLES, SUBsidize your income. Become part-time zone managers supervising the delivery of flyers, magazines and samples. Call 385-3471 8:30 to 5, weekdays.

"ISLAND POSITION OPENing" Brandnew Dinner Party Program - earn $300, valuable Gifts!!! Information - Write Box 67, Malahat B.C.

TWO EXPERIENCED COCKtail waitresses/waiters, weekends only to start, and one cashier weekends only. Call Marilyn 658-5231.

WANTED, MATURE EXPERIenced waitress/waiter, over 20 years of age for morning shift. References. Apply in person, Scotts Restaurant, after 12 noon.

21 HELP WANTED GENERAL

ADVERTISEMENTS IN THIS CLASSIFICATION MUST COMPLY WITH THE BRITISH COLUMBIA HUMAN RIGHTS ACT

CARIBOO COLLEGE INVITES applications for the position of Training Program Facilitator. This will be a 2 month program in Williams Lake and/or Indian communities of the District.

Program consists of an introduction to the roles that an Indian Band Councillor must be aware of. The first deliveries of this program are in the nature of a field test of the program which has been developed largely by the Indian people of this District. Success in the first deliveries of this program could lead to an offer of further employment in the fall.

The successful candidate will be able to:

1. Communicate effectively with Indian people.
2. Accept direction from an Indian Advisory Committee.
3. Organise instructional resources and lesson presentation.
4. Adjust the sequence and methods of instruction according to the needs of the group.
5. Have some knowledge of: Indian Government; local issues; DIA activities.
6. Use instructional techniques and aides effectively.
7. Collect, analyse and interpret evaluation data.

Salary will be according to College policy and will depend on qualifications.

Appointment date: April 15, 1979.

All applications to be addressed to: Director, Cariboo College, 197 N. 2nd Avenue, Williams Lake, B.C. and mailed immediately.

WE'RE LOOKING FOR A MAture responsible person to help us look after our elderly mother in our home. She needs a live in companion. 598-1759, 9am-noon.

ANTONIOS RESTAURANT REquires 1 part time waiter-waitress, 2 part time bus persons. Experienced only need respond. Phone after 4:30, 384-7014.

EXPERIENCED WAITERSwaitresses wanted, full-time and part-time. Apply in person to Mr. MacDonald, 707 Pandora Avenue.

REQUIRED MAY 1ST. CONscientious couple to manage 79 furnished apartments. 1-bedroom suite live-in accommodation plus salary. References. 386-2812.

RELIABLE BABYSITTER FOR 3 year old girl. Evenings and weekends. Must be mature. Wages negotiable. Linda, 386-3203.

TIP TOP TAILORS, HILLSIDE Shopping Centre, requires part time help. Apply in person to Tip Top Tailors, Hillside Shopping Centre.

CASH
Expanding company looking for representatives. Neat appearance, must have car. Call Steve at 388-7325.

NEED MONEY
New company looking for ambitious people who want to get ahead in life. Call Mark, 388-7325.

COOK REQUIRED FOR MUStard's Restaurant, Qualicum Beach. Prefer mature individual, prepared to relocate. References required. Phone 752-3146.

DRAPERY SEAMSTRESS wanted, must be experienced in all aspects of drapery making, Empress Draperies, 1802 Cook St, 385-3011 9-5, 388-4372 anytime.

BUTCHER WITH EXPERIence in Old Style cutting, as well as marketing, is needed for managing a Butcher Shop. 477-2242.

ALL-AROUND EXPERIENCED cook wanted. Inexperienced need not apply. Apply in person to 104-1551 Cedar Hill X Rd.

PART TIME EXPERIENCED carpet cleaner wanted. Good wages. Phone 385-4533.

WANTED-SHINGLE SAWYER, good pay, steady work, in a 10 yr. established mill in Ucluelet. Phone Paul after 5 pm. 726-7090.

WANTED, EXPERIENCED night cook. Over 20 years of age. References. Apply in person, Scotts Restaurant, after 12 noon.

WANTED: EXPERIENCED furniture movers. Send resume to P.O. Box 246, Station E, Victoria, B.C. V8W 2N2.

LIVE-IN MATURE COMPANion housekeeper, non-smoker, for one lady, excellent remuneration, references. 592-3580.

EXPERIENCED PART TIME seamstress for drycleaners. For appointment call Mrs. Copestick 477-8323.

ATTENDANT WANTED FOR ladies department. Light cleaning duties. Part time at night. Apply 1570 Hillside

WANTED; FULL TIME ENgraver experienced new hermes pantograph. Victoria Press Box 732.

EXPANDING BUSINESS needs extra help. If you are willing to make money then this job is for you. 477-7373 between 5-7 pm.

WANTED COOK WITH DINING lounge experience. Apply in person, Mariners Inn, 2162 Oak Bay Ave.

COCKTAIL LOUNGE PERSON required, steady part-time work. Phone Friday, 1-2 pm, or Mon 1-2 pm, 385-3231.

MOM IN A WHEELCHAIR REquires daycare for 9 month old son, Mon to Fri, 8:30 to 5. 384-0789.

VOCAL GUITARISTS, VOCAL pianists, bands, middle-of-the-roads, variety and versatility required. 386-9919.

MATURE RELIABLE CHILD sitter who enjoys children. Nonsmoker preferred. 652-5743, evenings.

WANTED; FULL TIME BABYsitter, my home, non smoker. Immediately. Monday to Friday, 388-5306.

BABYSITTER WANTED FOR occassional care during daytime, near Fairburn School. Call 477-4024 after 6pm.

VICTORIA BASED FIRM needs 3 people with pleasant personality to work part time. 388-7325.

EXPERIENCED PRESSER (silk and wool finisher) for drycleaning plant. Apply Manager 325 Cook St., Victoria.

BABYSITTER WANTED FOR 13-month-old girl, 2 days per week, Fairfield area. My home or yours. 598-6283.

ENERGETIC COUPLE REquired as resident managers for a modern building near downtown. Call Mr. Forbes 384-5827.

LADIES HAIRDRESSING models. Annas Taylor Beauty Salon. 383-6015.

COUPLE REQUIRED TO DEvelop and own small but very lucrative business. Call 656-6875

PHOTOGRAPHER REQUIRES figure model. Post Office Box 185, 383-8131.

WAITER/WAITRESS. APPLY in person only at the Peacock Restaurant.

BODY SHOP RECEPTION parts cleanup, valid drivers license, Victoria Press Box 733.

PART-TIME BABYSITTER needed. Cloverdale area. Phone 382-2952.

BABYSITTER WANTED, MAY, June, 10pm.-7:30am. 384-5194 after 3 pm.

21 HELP WANTED GENERAL

ADVERTISEMENTS IN THIS CLASSIFICATION MUST COMPLY WITH THE BRITISH COLUMBIA HUMAN RIGHTS ACT

NIGHT CLERK FOR DOWNtown hotel, two nights per week. Some bookkeeping knowledge an asset. References required. 386-2812.

MCDONALDS RESTAURANTS is accepting applications for part time and full time employment. Please apply between 2 and 4pm. 1742 Island Highway, Colwood.

EXPERIENCED MANAGER with good references (man and wife operation) required for 42 suite rental apartment, Courtenay area. Victoria Press Box 724.

BOOKKEEPERS HELPER wanted, 16 hours weekly checking invoices. Permanent position to qualified applicant. Victoria Press Box 725.

RESIDENT CARETAKER, MAture, single non-smoker for Sooke Region Museum. Light duties in exchange for small suite, utilities found. Phone 642-3121.

DISCOVER THE WHOLE story of Amway. Free coffee party. By appointment only. No triflers. 474-2005. You owe it yourself to find out.

BABYSITTER REQUIRED, MT. Doug school area, for 2 children, weekdays. Please call 477-7725.

MATURE SITTER, MY HOME, two days per week, own transportation, Esquimalt area. 382-3947.

GIRL OR WOMAN FOR DAILY housework in resthome. Live-in. 598-6094.

22 OFFICE HELP

ADVERTISEMENTS IN THIS CLASSIFICATION MUST COMPLY WITH THE BRITISH COLUMBIA HUMAN RIGHTS ACT

SENIOR Executive Secretary
We are looking for the best Senior Executive Secretary in Victoria. The applicant must be intelligent, quick, effecient and be able to work independantly with intiative sometimes under pressure. Employment involves dicta-typing using the latest available equipment, fast accurate typing is essential. A pleasant personality is required as you will be in telephone and personal contact with the senior executives of International Corporations. Experience in Legal or Real Estate preferred but not essential. We guarantee that you will never be bored. Please apply in writing together with references, availablity and required salary to Victoria Press Box 686. All Employees have been informed of this advertisement.

ACCOUNTING ASSISTANT
Very experienced, responsible person preferably skilled in hospital accounting. Books to trial balance, monthly financial statements and statistics, accounts payable, computerized payroll, personnel records, must understand and apply union agreements. Busy position requires calm, efficient worker able to meet deadlines. Starting salary will be arranged. Pension plan and benefits available. Submit hardwritten application and resume of education, training, experience and references to Victoria Press, Box 742.

NATIONAL SALES AND SERvice company in electronics industry requires person to perform general office and secretarial duties, work will be varied and include, answering telephone, writing service orders, dispatching servicemen, typing quotations and correspondence, parts ordering, invoice processing and record keeping. This is a permanent position for a person with initiative who can work with a minimum of supervision. Apply with resume and salary expected to Victoria Press Box 729.

ACCOUNTS PAYABLE CLERK required immediately, full time position, minimum of 5 years experience in this capacity to handle checking of supplies, invoices and preparation for payment, expense payments, etc. Only applicants who can work with a minimum of supervison will be considered. Apply in own hand writing with complete resume and salary expected before 12th April. Good working conditions and benefits-salary negotiable. Victoria Press Box 751.

LITIGATION
Our client requires an exceptional litigation secretary. This position offers special opportunities for advancement for the person with excellent skills. 2-3 years experience mandatory. Salary $ open.

PRIME PERSONNEL
385-7012

KEYPUNCH
Versatile experienced Keypunch Operator. Previous background on IBM 3741 - preffered not essential. Some general bookkeeping helpful. Salary negotiable.

Prime Personnel
385-7012

LEGAL TEMP
Experienced conveyancing secretary for 3 month assignment, May 15th-Aug.15th. Good hourly rate.

PRIME PERSONNEL
385-7012

ACCOUNTING CLERK
Local firm requires individual with public practice bookkeeping experience or who has recently completed training courses at college or technical school. To work 1 pm to 4:30 pm, 5 days per week. Employer may consider successful candidate for full time employment. Send reply with resume to Victoria Press Box 712.

REQUIRED IMMEDIATELY experienced bookkeeper to maintain complete set of records to trial balance with minimal supervision. Please send written reply to "Bookkeeper Position" c/o PO Box 1083, Victoria, B.C., V8W 2S6.

LEGAL SECRETARY REquired for Litigation, experience in a Lawyers office an absolute must, together with good typing and ability to work on own initiative. Pleasant downtown office. Salary negotiable. 386-9021.

ENGINEERING FIRM REquires receptionist for early May. Must be self-motivated person with good typing skills and pleasant telephone manner. Non-smoker prefered. Reply Victoria Press Box 737.

BRIGHT, ENERGETIC JUNIOR clerk needed to be trained as girl friday. Pleasant telephone manner a must. Salary will commensurate with experience. 382-4434.

DENTAL HYGIENIST REquired to start July or August in relocated office. For more information call 595-6233.

CERTIFIED DENTAL ASSIStant required, part time. Please send resume 1958 Fort St. or phone 592-2494.

LOCAL CREDIT UNION REquires experienced Teller, Ledger-Keeper, immediately. Please phone 384-7144

CERTIFIED DENTAL ASSIStant for pleasant office. Resumes to Victoria Press Box 657.

CERTIFIED DENTAL ASSIStant needed for modern office. Phone 595-4144.

22 OFFICE HELP

ADVERTISEMENTS IN THIS CLASSIFICATION MUST COMPLY WITH THE BRITISH COLUMBIA HUMAN RIGHTS ACT

LEGAL

This busy downtown lawyer is seeking a sharp individual as his personal secretary. Experience in conveyancing, mortgages, or corporate is a definite asset but if you have good general legal background you could still be a likely candidate. Good company benefits. Salary $1100-$1300. For confidential interview call

PRIME PERSONNEL
385-7012

23 SKILLED TRADES

ADVERTISEMENTS IN THIS CLASSIFICATION MUST COMPLY WITH THE BRITISH COLUMBIA HUMAN RIGHTS ACT

British Columbia Forest Products Limited

Mackenzie Woodlands

requires a

CONTRACT LOGGING SUPERINTENDENT

The successful applicant will be responsible for the supervision of logging and construction contractors producing annually some 150,000 to 200,000 CCT.

Reporting tothe General Manager — Woodlands, he will cooperate with engineering superintendent in the development of logging plans and will formulate, negotiate, and administer the required contracts.

He will assist contractors in the development of a high level efficiency and will ensure the maintenance of acceptable quality standards.

Applicants must be thoroughly familiar with the interior logging and should have experience in contract supervision. Logging engineering background will be an asset.

The position offers a competitive salary, comprehensive benefit plans and a liberal relocation allowance.

BCFP is a fully integrated forest products company employing more than 8000 people throughout B.C. Mackenzie is located 120 miles north of Prince George in the central interior of B.C. and currently has a population of 6500. Good educational, commercial and recreational activities are readily available in the area. Modern housing is also available.

Written applications outlining training and work experience should be directed to:

General Manager Woodlands
British Columbia Forest Products Limited
Box 310, Mackenzie, B.C.
V0J 2C0

Telephone applications accepted.
Call collect to
(604) 997-3271 local 320

COACHBODY REPAIRMAN (M/F)

Edmonton Transit requires an individual to repair, rebuild and modify Edmonton Transit coaches and other vehicles damaged through accident and various forms of deterioration. Duties include repairing, sanding and painting damaged, worn or corroded portions of vehicles; and performing miscellaneous manufacturing functions related to body repair.

Grade 12 and possession of a Journeyman Auto Body Certificate and a Class 3 Alberta Motor Vehicle Operator's License.

SALARY: $9.41 per hour. The rates quoted are in accordance with the agreement between the City of Edmonton and the Union which expired on January 13, 1979. When applying, please quote: POSTING NO. 510A-79. Closing Date April 13, 1979.
APPLY TO:
The City of Edmonton,
Employment Office,
Centennial Building,
21 Sir Winston Churchill Square,
EDMONTON, Alberta
T5J 2E5

CITY COMMISSIONERS

GM PARTS MANAGER

Required by one of Vancouver Island's largest GM dealerships. Applicant must have a thorough knowledge of GM parts operations and should have the ability to merchandise in volume. We offer above average fringe benefits, excellent working conditions and a company vehicle. Please reply in confidence to:

Victoria Press,
Box 720

All applications will be acknowledged

CONCRETE PUMP OPERATOR required by Nanaimo-based firm. Successful candidate must be experienced and mechanically inclined to facilitate maintenance program. Salary open, dependent upon qualifications. Reply in confidence to Victoria Press, Box 760.

BODY SHOP MANAGER, CAPable of efficient operation of large shop. Permanent position and excellent remuneration to suitable applicant. All replies strictly confidential. Victoria Press, Box 694.

LICENSED MECHANIC Wanted for new automotive Honda Dealership. Phone 286-0641, 2773 North Island Highway, Campbell River, V9W 2H4.

LOGGING FOREMAN/HANDYMAN Mid-coast logging operation. Salary plus full benefits. Call Percy Logging Co. Ltd., 682-2655.

JOINER/FINISHER/CABINET Maker required for custom shipyard. Apply in writing to Philbrooks Shipyard Ltd. 2324 Harbour Rd. Sidney V8L2P6.

23 SKILLED TRADES

ADVERTISEMENTS IN THIS CLASSIFICATION MUST COMPLY WITH THE BRITISH COLUMBIA HUMAN RIGHTS ACT

British Columbia Forest Products Limited

requires

Engineering Crewman III or IV

Engineering Crewman III or IV is required for coastal logging divisions, working 10 and 4 shifts out of Campbell River. IWA rates and fringe benefits applicable. Please apply to

Personnel Manager
British Columbia
Forest Products
Limited
830 13th Avenue,
Campbell River,
B.C. V9W 4H2
or call
112-286-6269

NURSES

RN's Come To California

Saint John's Hospital and Health Centre is recruiting qualified RN's to join our prestigious staff in Southern California.

We are located in the city of Santa Monica within view of the beach. We are a 551-bed acute care facility possessing an outstanding reputation for quality patient care.

Our outstanding employment package includes $300 relocation allowance, two nights stay in a Santa Monica hotel, tuition reimbursement, critical care training classes and excellent salaries and benefits:

—$1245/mo-Days*
—$1369/mo-Evenings
—$1431/mo-NOC'S

We will not be in your area as scheduled but we'd still like to hear from you. Call (213-) 829-8309, COLLECT, or send your resume to:

Saint John's
Hospital And Health
Centre
1328 - 22nd Street
Santa Monica, California
90404

*US Currency Exchange Rates

British Columbia Forest Products Limited

BOSTON BAR SAWMILL DIVISION requires

INDUSTRIAL ELECTRICIAN

TQ preferred but not essential. Must have knowledge of solid state electronics, TTL logic, SCR drives and REMA computer log scanner. Coastal IWA rates and benefits apply. Telephone applications accepted. Call collect to:

DOUG DANIELS
(604) 867-9214

HEAVY DUTY MECHANIC

District of Port Hardy requires a Heavy Duty Mechanic with or without ticket. We have a small fleet arranging from pickups to heavy equipment. The applicant must have several years experience in working with diesel, gas, hydraulics and electrical.

BACKHOE OPERATOR

Also required Backhoe Operator must be fully experienced on Ford and Case Backhoe. Must also have Municipal experience with water and sewer lines. Applicant holding a valid class 1 license with air and experience on Cat and Dump truck will be given preference.
Starting rate for both positions is $8.70 per hour raising to $9 per hour after 3 months probationary period. Above average employee benefits.
Port Hardy is located on Northern Vancouver Island and has excellent fishing, hunting, indoor pool and 2 theatres.
Apply in writing giving all particulars to R. Crookall, District of Port Hardy, Box 68, Port Hardy, B.C. V0N2P0, phone 949-6678

REGISTERED NURSE PRENATAL CLASSES
Vacation relief position for Tuesday and Thursday evenings, 19:30 to 21:30 hours, current R.N.A.B.C. registration and recent obstetrical experience required. Previous teaching experience desirable. Apply in writing to M.J. Duncan, Personnel Manager, Victoria General Hospital.

MARINE PIPING DRAFTSMAN
Vancouver Shipyards is looking for a Marine Pipeing Draftsman with at least 5 years experience. Full company benefits, excellent starting salary. To start immediately. Detailed resume to Mrs. Logan, Victoria Press Box 747.

CARPENTER
Framing, cabinet and finishing. Must have supervisory experience. Must be prepared to work out of town for up to 6 weeks at a time. Renumeration to be negotiated. Submit written resume to: Uncle Fred's Chicken on the Run Franchises Inc., 202-3400 Douglas St., Victoria, B.C. V8Z3L5

EXPERIENCED HELP FOR local cabinet shop, only those prepared to work hard, need apply. Victoria Press Box 726

CLASSIFIED ADVERTISING THE PEOPLE'S MARKET PLACE

24 SALES PERSONS AND AGENTS

ADVERTISEMENTS IN THIS CLASSIFICATION MUST COMPLY WITH THE BRITISH COLUMBIA HUMAN RIGHTS ACT

BBTV
Block Bros

Real Estate Career Training Produces Success.

Block Bros. will train you in sound proven methods enabling you to quickly reach your desired level of success in prestige selling. A few samples are: the NEW "XEROX" in-depth "Professional Selling Skills" technique, the NEW "In-House" VIDEO TV Training program. Successful, prestigious sales people aren't born, they are created through planned training. Call today. Interviews by appointment only.

Saanich/Colwood: 478-5561 — B. Kershaw
Blanshard: 386-3231
BOB HAHN
Shelbourne: 477-1841
Bernie Wilkinson

BLOCK BROS. REALTY LTD.

LICENSED REALTORS DO YOU HAVE?

1 A fine office to work from which is not the ordinary stereotype crowded room.
2. Lots of parking in one of the finest locations in Victoria.
3. An office with three bathrooms and a complete kitchen for your convenience.
4 An office that has two appraisers to assist you with listings.
5 One of the finest commission splits you could ask for.
6 On going training program
7 Seven offices on Vancouver Island.
8 Guaranteed Sales-Purchase plan available.
9 Company medical-dental plan available.

All this and more is available at J. H. Whittome & Co. Ltd., Royal Oak Branch. Just call the Manager — J. C. Kenner, F.R.I., R.I. (B.C.) at 479-1667 or Res: 478-4878 for an appointment.
J. H. Whittome & Co. Ltd.

SALES CAREER
The Co-Operators

Co-Operative Life Insurance Co.
Co-Operative Fire & Casualty Co.
We are expanding our sales force and require an experienced sales person for Victoria.
The person who will be interested will be a hard working individual with a sucessful background.
This opening offers all traditional staff benefits, as well as a salary plus commission.
Apply in writing to:
H.H. Krott,
The Co-Operators
3618 Shelbourne St.
Victoria, B.C.
V8P 5J5 595-3442

GARDNER REALTY Ltd.
895 Fort St. 385-7721
(24 HR. SERVICE)

Our greatest gift is not our high commission split, not our busy location, but the advantage that comes when being part of a successful, amiable group of realtors in a no-pressure atmosphere. Success and happiness rubs off. Would you fit in? Call CLIFF SALMOND for a no-obligation chat at 385-7721, GARDNER REALTY LTD. a respected name among realtors and clients alike.

NEWLY LICENSED REALTORS
We have an opening for you!

If you wish to train in a small, efficient office with congenial associates int h Oak Bay Village. Call Alec Gower or Peter Margetts for an appointment 592-2407.
MARGETTS & GOWER
OAK BAY PROPERTIES LTD.

REALTORS
We require two licenced realtors to join our organization. Complete management assistance will enable you to become a real leader in our profession. For complete details contact.
RICK KINNIS or WILF GEE

WESTMONT REALTY 1977 LTD 388-4434

SALES CAREER

International confectionary company developing a sales force in Canada has a ground floor opportunity for individuals of energy and honesty. The best benefit package, car and salary in the industry is offered. If you are interested in a new sales career and can deliver top-notch work in return for top-notch working conditions, please tell us about yourself in your own handwriting. Reply to Victoria Press, Box 698.

AUTOMOBILE SALES PERSON WANTED BY ONE OF VICTORIA'S MOST RESPECTED DEALERSHIPS. EXCELLENT COMMISSION PLAN PLUSS MANY BENEFITS. APPLY IN PERSON ONLY APRIL 9 TO APRIL 12TH BETWEEN 10 A.M. AND 1 P.M. TO MR. ROBERT MATTHEWS, REG. MIDGLEY MOTORS LTD., 736 CLOVERDALE AVE.

AUTO SALESPERSON
We require two people to sell vehicles that you will be proud of. They are diagnostic-checked and they have a written warranty for as long as your customer owns the car. Training supplied so experience isn't necessary. Above average income for the right individuals. Candidates must be willing to relocate to Vancouver. Please send personal and employment resume to Victoria Press, Box 754.

WE ARE LOOKING FOR A well motivated organized person to represent our service. This is an established territory. You would be expected to call on prospects as well as current customers. Previous sales experience an asset. Call 384-7031 or 478-9566 between 3 and 5:30.

LARGE NATIONAL FOOD COMPANY requires a salesperson based in Victoria to call on Wholesale, retail Food and Drug trade Vancouver Island. Salary plus commission based on experience. Company car and usual fringe benefits apply. Please send resume to Victoria Press Box 718.

AMBITIOUS? CAREER ORIENTED?
If yes and you are age 25 or over, have minimum grade 12 education phone 386-1441 for appointment for aptitude test. The job, a career in life insurance sales. Top training program for successful candidate.

24 SALES PERSONS AND AGENTS

ADVERTISEMENTS IN THIS CLASSIFICATION MUST COMPLY WITH THE BRITISH COLUMBIA HUMAN RIGHTS ACT

ACTIVE PROFESSIONAL REAL ESTATE LICENCEES
If pragmatic professionalism is your by-word approach to the real estate industry we may have room for you. Should you be looking for a growing real estate company that gives you latitude with support — facilities with atmosphere and versatility — realistic commission splits and participation potential — a company with a now decision making policy — lets get together. Call Terry Popp at 388-6161 (24 hrs.) Pac West International Real Estate Brokers Inc., 1001 Cloverdale.

CASTLE PROPERTIES
requires 2 active realtors to compliment our congenial real estate sale staff. We offer semi-private offices Group health plan, generous fringe benefits, complete slate of appraisal records and maps. Records and excellent commission split, within easy reach to 90/10. For confidentail interview drop on in anytime or call FREDDY STARKE 386-6164 or 595-1175.

FRANCHISE AVAILABLE, INcredible returns. $5000 secured by inventory. Financial assistance available, no trifflers. Will interview April 9, 10, 11, by appointment. Write Victoria Press Box 723.

ITALIAN GOLD
Wanted: agents to sell quality 10 carat gold jewellery. Sample kit a necessary investment. Write Victoria Press Box 689 for more information.

VICTORIA GUARD DOG LTD has an opening for a residential sales manager. Must be self-motivated and bondable. Serious applicants only please, 652-4180 or 384-8431.

A GOOD OPERATING BASE IS essential. Rent your own office with receptionist. See our ad under 215 or phone 382-2170.

ENGLISH/JAPANESE SPEAKing salesperson required. Well groomed with sales ability. Good salary offered. 388-7323.

SALES PERSON'S DREAM! Every person uses our products, you too. All leads supplied. Most of our sales people make over $2000 per month. Phone 381-5542.

NEED WORK FULL OR PART time? Got wheels? For information call 388-7325, ask for Paul.

OPPORTUNITY KNOCKS How about you? Call Chris 388-7325

25 TEACHERS

ADVERTISEMENTS IN THIS CLASSIFICATION MUST COMPLY WITH THE BRITISH COLUMBIA HUMAN RIGHTS ACT

GREATER VICTORIA SCHOOL DISTRICT
GREATER VICTORIA SCHOOL DISTRICT NO. 61
1979 SUMMER SCHOOL PROGRAMS

A number of teaching positions will be available to staff the four programs planned for the District's 1979 Summer School.

1. CREDIT BEARING COURSES PROGRAM
(a) One teacher will be required to teach each of the following subjects:
Algebra 11 Business Machines 12
Biology 11 English 12
French 11 General Business 12
Social Studies 11

(b) Duration: Six weeks — July 3 to August 10.
Three hours daily commencing at 8:30 a.m.

2. MAKEUP COURSES PROGRAM
(a) Teachers will be required to teach each of the following subjects:
English — Regular 9, 10, 11, 12
English — Reading Clinic 9, 10
Mathematics — Regular 9, 10
Mathematics — Core 9, 10
French 9, 10
Science 9, 10
Social Studies 9, 10, 11
Algebra 11

(b) Duration: Four weeks — July 9 to August 3.
Two hours daily for each course commencing at 8:30 a.m.

(c) Courses taught in this program follow a prescribed curriculum.

3. GRADE 8 SUMMER SKILLS PROGRAM
(a) One teacher will be required to teach the following subject:
English: As a skill building program to address; listening for detail, reading for information, reading rate, understanding of basic literary terms, sentence writing, paragraph writing (unity and coherence), spelling.

(b) Duration: Four weeks — July 9 to August 3.
Two hours daily from 9:30 a.m.-11:30 a.m.

(c) This course follows a prescribed curriculum.

4. ELEMENTARY COURSE PROGRAMS
(a) Teachers will be required to teach each of the following subjects:
Arithmetic: Basic computation and advanced operations.
Language Arts:
(a) Decoding: Basic Word Attack Skills
(b) Comprehension:
Reading for factual information, sequency events, drawing conclusions, making inference.
(c) Written Language Skills: Basic grammar rules.
(d) Primary Language Stimulation:
Oral phonetic spelling skills and sight words (Dolch).

(b) The above subjects will be offered from Grade 3 through to Grade 7.
(c) Duration: Four weeks — July 9-August 3.
Each class will be one hour in length. Teachers will teach a maximum of three classes from 9:00 a.m. until 12:00 noon.

5. SALARIES
Teacher salaries for all programs are in accordance with Greater Victoria School Board Regulation 6174 which states:

"the salary of a teacher of the Summer School shall be based on the current salary agreement and pro rated according to the number of hours taught".

6. PLANNING
Teachers must be prepared to participate in the necessary preliminary planning meeting held prior to commencement of programs.

7. APPOINTMENT
Appointment to the staff of Summer School is dependent upon final enrolment figures.

8. APPLICATIONS
APPLICATION FORMS (obtained from Instruction-Administration) NOT LETTERS should be submitted to the Instruction-Administration Dept., Greater Victoria School District, P.O. Box 700, 3128 Foul Bay Road, Victoria, B.C., V8W 2R1 NOT LATER THAN WEDNESDAY, APRIL 18, 1979 QUOTING COMPETITION NO. 14-79.

LIBRARIAN REQUIRED IMmediately for Lillooet Secondary School. This is a temporary position. Qualified Teacher-Librarians may obtain additional details from Mr. J. Landy, Prinicpal, Lillooet Secondary School. Telephone 256-4274.

CUSO IS RECRUITING ENGlish, Math/Science graduates with teacher training to teach in Third World countries for two years. For informaiton please send your resume to CUSO E-1, University of Victoria, P.O. Box 1700, Victoria, V8W 2Y2

25 TEACHERS

ADVERTISEMENTS IN THIS CLASSIFICATION MUST COMPLY WITH THE BRITISH COLUMBIA HUMAN RIGHTS ACT

GREATER VICTORIA SCHOOL DISTRICT
GREATER VICTORIA SCHOOL DISTRICT NO. 61

Applications are invited from qualified persons for the following position, duties to commence September 1, 1979.

CURRICULUM CONSULTANT (ENGLISH)

QUALIFICATIONS:
—B.C. Professional Teaching Certificate.
—Suitable Secondary School teaching experience.
Curriculum background in Secondary School English.

RESPONSIBILITIES:
—Assist English teachers in improving their instructional programs.
—Provide leadership in the development and introduction of new programs.
—Conduct in-service programs for teachers of English.
—Act as a resource person for teachers and principals.

SALARY
In accordance with the prevailing salary agreement for Curriculum Consultants.

TERMS OF APPOINTMENT
—The appointment will be for two years.

APPLICATIONS:
—To be submitted in writing to the Instruction-Administration Dept., Greater Victoria School District, P.O. Box 700, 3128 Foul Bay Road, Victoria, B.C., V8W 2R1 NOT LATER THAN FRIDAY, APRIL 20, 1979 QUOTING COMPETITION NO. 13-79.

SD #2 (CRANBROOK)
Requires a teacher of the hearing impaired for a self contained primary class room of 5 profoundly deaf students. This position will be a temporary appointment from September 1, 1979 to June 30, 1980.

Preferred qualifications include:
- training in the education of hearing impaired to the masters level.
- previous teaching experience
- fluency in sign English
- knowledge of Ling's speach technics
- eligibility for or possession of a B.C. Teachers Certificate

Candidates with lesser qualifications will be considered. Completed applications are to be submitted immediately to: R.B. Taylor, Superintendant of Schools, School District #2, Cranbrook, 703 Cranbrook St., Cranbrook, B.C. V1C 3S1. Interested applicants are invited to telephone collect to Mr. J Allen, Director of Instruction, at 426-3171 on or before Thursday April 12, 1979 for further information

School District 85
VANCOUVER ISLAND NORTH

Applications are invited for the following position effective September 1, 1979.

Administrative Assistant
Sunset Elementary School
Port McNeill, B.C.

(80% teaching - 20% administration)
Enrollment - 400 plus
Teaching staff - 18
Grades K-7

Some administrative experience is preferred.

Please send information on background, training and references to: District Superintendant of Schools, Box 90, Port Hardy, B.C. V0N 2P0
Applications close April 20, 1979.

SCHOOL DISTRICT NO. 17 (PRINCETON)

Applications are invited for the position of Secondary French, Grades 8-12, at Princeton Secondary School.

This position will be a continuing appointment effective September 1, 1979.

Please forward applications and related documents to:

Mr. E. L. Coffin,
Dist. Superintendent of Schools,
Box 850,
PRINCETON, B.C.
V0X 1W0

PRE-SCHOOL SUPERVISOR wanted, 3 mornings and 3 afternoons a week in September 79 for (parent participating) pre-school in Sooke Area. Member of VICPA. Application forms available by writing to Sooke Preschool Association, Box 993, Sooke, B.C. V0S 1N0. Applicants must be fully qualified and licenced with PCCFLB.

SCHOOL DISTRICT #16 (KEREMEOS)
Applications are invited for the following teaching position at Similkameen Secondary School, Keremeos B.C.:
Mathematics 9
Algebra 12
Science 9
This will be a temporary appointment effective May 1st 1979 with the possibility of becoming a continuing appointment in September 1979.
Please forward applications and related documents to:
Mr. E. L. Coffin, District Superintendant of Schools, Box 850 Princeton B.C. V0X 1W0.

26 PART-TIME or TEMPORARY HELP

ADVERTISEMENTS IN THIS CLASSIFICATION MUST COMPLY WITH THE BRITISH COLUMBIA HUMAN RIGHTS ACT

ASSOCIATED WITH THE FUneral industry ideally suited to semi retired individual. Required on an on call basis. Class 4 an advantage. Call 595-8105.

STUDENTS, PART-TIME, EVEnings and weekends, consession help required. Apply in person, 4-5 pm, Monday, Towne Cinema, 808 Douglas.

RETIRED OR SEMI-RETIRED active person, photo retail, part-time. Phone 592-1669 Monday Morning, 9-10 am.

BABYSITTER WANTED FOR 13-month-old girl, 2 days per week, Fairfield area. My home or yours. 598-6283.

INTERESTED IN SECOND INcome earnings? Men, women and couples. 479-7638.

PART TIME HELP WANTED. Apply at Snack Bar, 1644 Hillside Ave.

28 EMPLOYMENT SERVICE

ADVERTISEMENTS IN THIS CLASSIFICATION MUST COMPLY WITH THE BRITISH COLUMBIA HUMAN RIGHTS ACT

FOR YOUR EMPLOYMENT NEEDS
Drake Personnel
DRAKE INTERNATIONAL COMPANY
Call 385-3425

30 SITUATIONS WANTED

RETIRED SERVICEMAN AGE 50, would like security or watchman job. Please phone 385-2776.

GARDENING JOBS WANTED by 17 year old. Reference. Phone 479-4480.

HOUSECLEANING HELP, done with efficiency and love, call Sunflower 385-8707.

JACK OF ALL TRADES REquires work. 382-1751.

30 SITUATIONS WANTED

MANAGER
Reliable well groomed 37 years, seeks position in management-restaurant or other. Most recent experience in trouble shooting of fast food restaurants, previous experience in management of own business (14 employees for 7 years). Please reply and leave message for Mr. J.H.C. at 385-5380.

PROPERTY MANAGER
Mature and dynamic, seeks a position in the greater Victoria area. Experienced in residential, (564 units) and commercial, (the prestigious 34 storied Shell Centre in Calgary). Resume on request, call 386-2957.

CASUAL WORK: PAINTING, gutters cleaned, lined, repaired. Insulation installed. Chimneys, fireplaces repaired. Home maintenance. 384-0912 Wesley 477-9216.

ELECTRONICS TECHNICIAN, seeking permanent employment, 15 years experience in professional audio equipment, hi fi, recording studios. Victoria Press Box 740.

GARDENER WANTS MORE work, mowing, spraying, weeding, pruning, spading, transplanting, minimum 4 hours, Fairfield only. $5 hour. Call Michael 6-7:30 pm. 385-9117.

TRY THE OLD CANADIANS' Army from $6. Handyman, cleanups, cartage, tree service, long grass, fences, rototilling or whatever. 592-0129, 598-2636.

MATURE WOMAN WITH REFerences available two mornings per week for housework or home nursing relief (qualified). 598-3968.

EXPERIENCED CARETAKER wants full time work. I am on pension, 60 years old, active, experienced gardening, amimals. Reply Victoria Press Box 746.

MAUDE'S MAIDS
Home, office cleaning by teams. Fast, thorough, weekly, biweekly, occasional service. 384-8694.

MATURE COUPLE, RELIABLE seek seasonal or full time employment, motel, hotel management qualified. 758-5485.

EXPERIENCED MANAGEment couple, age 35 require employment in Motel, Lodge Resort or Restaurant. 595-6820.

BLUEBELL JANITOR SERvice, commercial, domestic. Reasonable rates. Telephone 386-1710.

WILL BABYSIT IN MY HOME days only. Monday through Friday full-time, part-time. Near Oak Bay Rec. Centre. 592-7137.

HARD WORKING MEN DO roofing, painting, moving, hauling, cleanup, renovations, gardening, odd jobs. 386-8501.

LIGHT MOVING, CLEAN UPS, gardening, hauling, reasonable rates. 388-9135, 592-0272.

CARPENTRY WORK, VAN conversion, insulating and panelling by hour or contract. 478-8588.

NEED A BABYSITTER? EXperienced, reliable, likes children. 14 years old. Gordon Head area. 477-2341, ask for Tracey.

MAN, 25, WILL DO ODD JOBS, gardening, painting, etc. 477-8916.

RELIABLE MAN, 34, WITH CAR will deliver or whatever. 595-7907.

RELIABLE SECOND YEAR ACcounting student wants bookkeeping to do at home. 477 9761.

HOUSECLEANING DONE WITH loving care. Efficient team work. 388-9135, 592-0272.

DUTCH GARDENER
Pruning, digging and cleanup. 388-6259.

3RD YEAR APPRENTICE electrician looking for work. Will relocate. 595-7207.

ECHO GARDEN ROTOTILLing, 385-3193.

BARBER JOURNEYMAN, parttime or relief, 479-6353.

33 BANDS, MUSICIANS AND ORCHESTRAS

STUDIO SOUND. STUDIO space available, suit photography sessions or music rehearsal. Call 385-8535.

BOERENKAPEL
Wanted 2 trumpets and tenor sax. Phone 479-6097 or 479-1226 (for fun only).

34 PRE-RECORDED MUSIC

SPINKY'S
Spinky's Mobile Disco Ltd.
"We play what YOU want."
656-1652.

CANDU MUSIC
ENTERTAINMENT SERVICES
384-5521.

CJR
Canned Music
Reasonable 382-3811, 598-4717.

PHASE PHOUR MUSIC. WIDE variety of music styles, 479-1206, 479-4978

VARIETY MUSIC SERVICE
Any place & every taste 474-1433.

HUD SOUND LTD.
Music is our business 721-3431.

MUSIC MAN CANNED MUSIC. Give us a call. 479-8043.

36 BUSINESS SERVICES AND DIRECTORY

Accounting

INCOME TAX, PERSONAL, small businesses, rentals, child tax credit, capital gains, etc. Full accounting services. Mr McPherson 479-4541.

PROFESSIONAL SERVICES TO small business and corporations. Also personal tax returns. D.N. Lane. 382-9920

FOR EFFICIENT YEAR round bookkeeping contact Barbara Watts Bookkeeping Services, 382-3633, 598-2946.

MONTHLY BOOKKEEPING and accounting for small businesses, 20 years experience, reasonable rates. 658-8872.

INCOME TAX RETURNS COMpleted, for information phone 386-3616.

Appliance Repairs

ABC ELECTRIC, 382-7221
Tele-Tech Appliances, 385-6783
831 YATES ST.
COLWOOD APPLIANCES
746 Goldstream, 478-9222

DILLONS
We service all makes and models, workmanship guaranteed, free service calls. 24 hour service. 478-5251, 474-2490.

Appraisals

Lansdowne Prop. Ltd.
APPRAISALS
2518 Estevan Ave. 592-2431

P. G. JACKSON LTD.
Real Estate Appraisals
(450) 1070 Douglas 388-9102

Babysitting

RELIABLE MUM WILL BABYsit preschooler, daytime. References. Brentwood area. Telephone 652-3758.

NURSE-MOTHER AND 3 YEAR old daughter will give loving care to 3 or 4 year old girl in my Brentwood home. 652-3539.

EXPERIENCED SITTER WILL babysit my home prefer infant, playmates. No weekends. 595-0571.

WILL BABYSIT, MY HOME, weekdays, Royal Oak Broadmede area. 479-3675.

EXPERIENCED CHILD CARE. My home, near Oak Bay Village. References. 598-1649.

LOVING MUM WILL BABYSIT. 2 yrs. and up. 721-3926.

36 BUSINESS SERVICES AND DIRECTORY

Babysitting

LOVING DAYCARE HOME, Sears area. Call Nanny 598-4158.

Brick Layers

ALL TYPES OF BRICK, STONE, slate, and tile work, no job too small, correcting fireplace and chimney faults our specialty. Please phone A-D Ventures Ltd. 383-3184.

SCANDINAVIAN QUALITY MAsonry. Bricks, blocks, tiles, slate, barbecues, repairs and new construction. Erik 383-4025.

Carpets and Linoleum

BEAVER HOME CENTRE
1581 Hillside 595-1225
Full Range Of Carpet and Resilient Flooring At Competitive Prices
Expert Installation Available
See Our New Line Of Commercial Flooring
For Many Special Buys "Buy Better At Beaver"

EDGAR and MINER
650 HILLSIDE 388-6208
Carpets and Custom Draperies
"A PROFESSIONAL APPROACH WITH GUARANTEED SERVICE"

HOURIGANS
CARPETS AND LINOS LTD.
FLOOR COVERING SPECIALISTS
715 PANDORA AVE. 386-2401

GUARANTEED INSTALLAtion, carpets, lino, seamless floors (Torginol) sundeck coatings, commercial or residential, 652-2139.

CARPETS AND LINO INstalled, reasonable rates, free estimates. Phone 384-1656.

CARPETS AND LINO INstalled. We lay the best and fix the rest. 479-0782.

Carpenters

F. J. CONSTRUCTION. ALL sorts of carpenter work, additions, alterations, finishing, framing, etc. Private and commercial. Free estimates. Call Fred Jorgensen, 642-3075.

SEMI-RETIRED CARPENTER wants small renovations, carports, sundecks, etc. Over 25 years experience. Reasonable rates and quality workmanship. 656-6119.

JOURNEYMAN EXPERIenced in finish, framing, concrete, additions, renovations, repairs and sundecks. Free advice call Al 478-4750.

STEPS BUILT, NEW OR REpaired, roof repairs, and painting. Business in Victoria since 1950. Licensed and references. Phone Henry anytime 598-7616.

ISLAND FRAMING
Residential and commercial framing, custom homes. 652-3572

YOU PROVIDE THE MATERIals, I'll do the work. Satisfaction guaranteed. Reasonable. 658-5505.

VERSATILE HOME MAINtainer, carpentry, renovations, cabinets, painting, papering, quality work. Adam, 385-3090.

ENGLISH CARPENTER
All phases of carpentry, basements, additions, alterations, etc. Contract or hourly, 652-1485.

JOURNEYMAN WILL DO CABInets, finishing, renovating or whatever. Hourly or contract. 656-2344.

CUSTOM CARPENTERS
All phases of renovation; design to finishing. Cabinets a specialty. Call Terry 595-6046.

SUNDECKS AND PATIOS
Summer's coming, experienced carpenter, reasonable. Bill, 479-1925.

CUSTOM HOMES/ADDITIONS/ALTERATIONS, reputable carpenter, quality work. Hourly or contract. 479-9902.

QUALITY WORKMANSHIP Rumpus rooms, stairs a specialty. Russ 479-0045 after 5:30pm.

QUALITY RENOVATIONS AND finishing, including wiring, plumbing. No job too large or small. 388-4645.

REMODELING SPECIALISTS-repairs, alterations and additions, basement rooms, fences. 477-7382.

LOW SPRING RATES. Guaranteed Workmanship. Excellent references. Len Grover 478-7674 or 478-4333.

$10 PER HOUR FOR ALL CARpentry services, including wiring and plumbing. Excellent references. 656-4738.

ANY HOME IMPROVEMENTS, experienced carpenters, additions, renovations, framing, sundecks. 384-4018.

PERMA CONST. LTD.
FREE ESTIMATES, 384-2323

WIRING, PLUMBING, CARpentry etc. All trades. R. Kirkpatrick. 479-9539.

SMALL JOBS A SPECIALTY.
Call 598-2920

FRAMING AND FINISHING BY experienced carpenters. 477-3402.

RENOVATIONS, ALMOST ANY type, 37 yrs. experience. 656-4947.

GREENHOUSES, FIBERGLASS or glass. Phone Tom after 6, 595-3336.

EXPERIENCED HOUSE framing crew available. 478-2393.

SUNDECKS, STAIRS AND steps, free estimates, reasonable rates. Jim 388-6998

CARPORTS, SUNDECKS, RUMpus rooms, general repairs, free estimates. Reasonable. 477-8543.

CABINETRY AND SMALL CARpentry jobs. 386-8988, 595-5486.

Cabinet Making

KITCHEN CABINETS, BATHroom vanities, counter tops. All custom built or refacing old cabinets with new modern designs with low prices. For free estimates call 479-7245.

REMODELLING OR NEW? KITchens, bathrooms, rumpus rooms or additions. Will help you design. Free estimates. Guaranteed work. Almi Construction Ltd, 383-6908 or 388-5001.

KITCHEN CABINETS, GUN cases and other wood products, quality workmanship fully guaranteed, call 474-1693 or 642-5362

CUSTOM CABINETS
kitchens, bathrooms, counter tops, etc. Quality work. Free estimates. Steve 478-1106.

PROFESSIONAL CABINET maker. Reasonable rates, call today for free estimates. 656-6951.

LUBBERTS WOODWORKING
All phases of finishing carpentry and cabinet making. 385-2373.

YOU ALREADY OWN 50% OF YOUR NEW KITCHEN
Replace doors and drawer fronts, the existing frame work covered in matching veneer. For free estimates 479-0016.

Chimney Service

BLACK MAGICK CHIMNEY Sweeps. Reasonable Rates. 385-2813.

36 BUSINESS SERVICES AND DIRECTORY

Cleanup Service

479-6112
4 BROTHERS-ALL AREAS
FREE ESTIMATES ANYTIME
NO CHARGE AND UP
Yard, Basement, Garage, Etc. Hauling and Bobcat Service.

COMPLETE SPRING CLEANup. Now is the time for yard, basement, garage and attic cleanup. Saleable goods may be accepted as part payment. Free estimates. Low rates. 388-4678.

REASONABLE CLEANUP. Yards, basements, etc. also hauling, free estimates. 479-5823, 656-5671.

CLEAN-UP YARDS, COMPOSTS and basements, prompt service, reasonable rates, 383-1866.

CLEANUP MAN AND EMPTY truck looking for work, reasonable. 385-7965.

HAULING AND CLEANUPS. Basement, yard, compost. Free estimates. Eugene's, 383-3528.

CLEANUPS, BASEMENTS, attics, yards, composts, and junk hauling. 658-5406.

WILL PICK UP ANYTHING BIG or small. Call Paul, 478-6832.

Cement

G AND R CONCRETE FINISHers, all type of concrete work. No job too small. 383-8985 after 4. 388-9820.

FORMS, CEMENT WORK, steps, foundations, sidewalks, etc. Steve Laszlo, 479-4756.

FREE ESTIMATE, DRIVEways, sidewalks a specialty. Phone Wayne 382-1827 after 6pm

CEMENT STEPS, SIDEWALKS, retaining walls. No job too small. Reliable. Phone 652-1614.

DRIVEWAYS, SIDEWALKS, retaining walls. Free estimates. 479-5097.

Contractors

WHEATON CONSTRUCTION LTD.
General Contractors
Building Consultants
385-5702

FARMER CONSTRUCTION
Design — Renovations
388-5121

L & L PORTA FRAME
Commercial, apartments, residential. Renovations, additions Conventional and portable framing. Finishing. Call 652-2909.

T.&C. BUILDERS LTD.
Framing
385-5293 385-8587

ISLAND FRAMING
Residential and commercial framing, custom homes. 652-3572

FRAMING CREW AVAILABLE, for house construction, reasonable rates, phone Keith Clark. 595-6808.

JW PATTERSON CONST. LTD
Complete renovations. Commercial and residential. Framing and finishing. Contract or hourly. 386-2929.

K. HEYDE CONSTRUCTION Limited, framing, finished, siding, renovations. 479-5640, after 6 pm.

SITE CONSTRUCTION
Complete house building, renovations, sundecks, etc. 384-0764 or 388-7097.

SPECIALISING IN RENOVAtions. Prompt professional service. Call John 479-0695

CLARK'S CONSTRUCTION
Custom homes, framing, residential, commercial, additions and renovations. 479-5020.

WIRING, PLUMBING, CARpentry etc. All trades. R. Kirkpatrick. 479-9539.

QUALITY FRAMING CREW, winter rates, references. 656-2164 or 656-3460

WE SPECIALIZE IN RENOVAtions, additions, repairs. Reasonable rates. Call Ron 477-3025.

Carpet Cleaning

Rug Doctor Rents
The Only "Steam" Carpet Cleaner With the vibrating brush

A & C EQUIPMENT	
1885 Fort St.	598-6551
SAANICH RENTALS LTD.	
3772 Shelbourne St.	477-6908
OLD COUNTRY RENTALS	
2920 Bridge St.	386-1371
CADBORO BAY HARDWARE	
3825 Cadboro Bay Rd.	477-4233
CARLTON CLEANING	
3490 Saanich Rd.	385-4841
COLWOOD RENTAL CENTRE	
1818 Island Hwy.	478-9545
BRENTWOOD HARDWARE	
7103 W. Saanich Rd.	652-2822
SIDNEY RENTALS	
9773 5th St.	656-5541
SOOKE EQUIPMENT	
6626 Sooke Rd.	642-5841
DUNCAN COWICHAN RENTALS LTD.	
Trans Canada Hyw.	748-1431

SPRING CLEANING SPECIALS
Carpets-living room, dining room and hall, $46.50. Any additional areas, 50% off.
Upholstery-sofa, chair and ottoman, $44.
Call Kastel Industries, 478-2232.

CARPET AND UPHOLSTRY cleaners, 20 years experience, 595-4128.

RON'S CARPET CLEANING
9c a square foot. 384-6110.

Ceramic Tiling

CERAMIC TILE
Experienced tile setter, reasonable prices, free estimates and design assistance. 386-2812, 386-0972.

SPECIALIZED TILE WORK, free estimates, workmanship guaranteed. 381-5501.

Drafting

FEASIBILITY, DESIGN AND complete drawing for all types of residential and commmercial buildings. Telephone 477-5439 or 383-7485.

Dressmaking

DRESSMAKING—TAILORING
Alterations
Brenda After 6, 478-9953

Draperies

B&E
FLOOR COVERING LTD
DRAPERY
CUSTOM AND CONTRACT
382-2116

HOURIGAN'S
Floor Covering Specialists
CUSTOM DRAPERIES
—Bedspreads—
PROMPT IN-HOME SERVICE
715 PANDORA AVE. 386-2401

36 BUSINESS SERVICES AND DIRECTORY

Drywall

"SPRAYMAN"
Specializing in all types of texture ceilings and wall, satisfaction guaranteed. 652-3601.

BOARDING, TAPING, SPRAYing, insulation, new and renovations. 20 years experience, free estimates, 652-2815.

WANT SMALL JOBS AND RENovations done? Will do drywall (boarding and taping) insulation, etc. Call Steve 479-6849.

HOLLANDIA DRYWALL
Complete drywall service. 20 years experience. Reasonable prices. Please phone 479-7641.

RELIABLE DRYWALL, SPEcialize in small jobs and texturing, 595-7732.

DRYWALL ALL PHASES. Boarding, taping and spraying, 478-2793.

LOWEST PRICES
All phases, guaranteed, available immediately, big or small jobs. 386-0557.

BOARDING, TAPING, TEXturing in or out of town. Free estimates. 112-743-9642

NO JOB TOO SMALL, QUALITY workmanship. 598-6872.

Electrical Contractors

ELECTRICIAN, 15 YEARS EXperience in maintenance, repairs, rewiring old and new houses. Heating, appliances, commercial, residential, industrial. No job to big or small. Call 24 hours. 388-5464 Pager 500

R G HELLER ELECTRIC
New or rewiring. Residential, small commercial and industrial. Reasonable rates by hour or contract. 478-4032 if no answer 385-5335.

OLDER HOMES REWIRED — NO down payment. We finance at bank rates with approved credit. EDDY'S ELECTRIC—385-7666

The Blue Army
385-7755

DO YOU HAVE SMALL ELECtrical wiring jobs? No one is interested? Please call evenings, 652-5809.

ELECTRICAL INSTALLAtions, residential and commercial wiring, new and rewiring. 477-5096.

LICENSED ELECTRICIAN specializing in residential wiring and electric heating. 477-1188.

DILLONS
No job to small, guaranteed workmanship, free estimates. 24 hour service. 474-2490.

LICENSED ELECTRICIAN will do new wiring, rewiring, stove repairs, 479-9765.

ELECTRICIAN, FREE ESTImates. Call Bernie 386-1094.

SMALL JOBS, REASONABLE rates. 595-1284

Excavating

MATTSON BOBCAT SERVICE. Weekend specialists. Call 384-0277 for leveling, backfilling, septic fields, post holes, rototvating, sand, gravel or topsoil supplied, spread, leveled. Basements dug, landscaping and rockwork. Financing can be arranged.

ROBERTSON'S EXCAVATING Track machine with backhoe. Roads, basements, backfilling. 595-8530.

NAYLOR EXCAVATING
M-700 Bobcat, driveways, levelling, backfilling, free estimates to all areas, 478-0760

4 BROTHERS—ALL AREAS Leveling, Back Filling, Bobcat Service, Backhoe, 479-6112.

BACKHOE WORK, EXPERIenced owner operator. Call anytime 477-3546.

Flooring and Sanding

M & M FLOOR
COMPLETE FLOOR CENTRE
Hardwood, Carpets and Linos
532 William St., 384-0343
Nights: Al, 386-3078
Mike, 652-4308

Fencing

ISLAND CHAIN LINK
Fencing in wire or wood
Small jobs a specialty
477-0332.

EUROPEAN CRAFTSMAN, ALL types of fencing and repairs. Guaranteed work. Gordon Head, 721-3759.

EXPERIENCED JOURNEYman for quality siding or any time of fence. Call Frank or Hans, 385-0253.

FENCE BUILDING, REASONable rates, guaranteed workmanship, wood or chain link. 388-7097, 384-0764.

Glass and Glazing

The Blue Army
385-7755

GLASS AND REPAIRS ETC. Discount prices. Greenhouse glass cheap. 656-6656.

Gutter Cleaning and Repairs

"ACT NOW ON OUR SPRING Special" Gutters and down pipes, cleaning, repairs, painting, etc. Very reasonable. All work guaranteed. 388-4295.

G.R. STEWART HOME IMprovements Ltd. 5" continuous gutter. Wooden gutters refurbished. 479-7086.

5" CONTINUOUS GUTTERS, special contractor rates. IRWIN INDUSTRIES, 382-5154. Free est.

Gardening

QUALITY LANDSCAPING LTD. Pruning, gardening, maintenance and cleanup. New lawn preparation, power raking. Monthly rates, 30 years experience. Reasonable prices, free estimates. 478-1684, 478-4216.

WILLIAMS LAWN MOWING
Over 10,000 mowings performed. Weekly basis. Personally owned and operated. Dependable service. Quality equipment. Most highly recomended. 595-4208.

RELIABLE GARDENER FOR power raking, aeorating, fertilizing, pruning shrubs and Evergreens, garden cleanup, new lawns and maintenance, 478-6781.

HARVEYS GARDEN SERVICE
Experienced Chinese Gardener. Pruning, spraying, rotovating, new lawn, power raking, aerating. Garden design, redesign. 384-8621, 479-7078

HARVEYS GARDEN SERVICE
Experienced Chinese Gardener. Pruning, spraying, rotovating, new lawn, power raking, aerating. Garden design, redesign. 384-8621, 479-7078

4 BROTHERS — ALL AREAS
FREE ESTIMATES ANYTIME
Rotovating, yard cleanups, lawn maintenance, new lawn preparations. Bobcat Service 479-6112.

ROTOTILLING
Call E. Jacobsen's Garden Maintenance serving greater Victoria. 479-6422.

DUTCH LANDSCAPERS
Lawns, spring cleanups, power raking, Government Certified Spraying. Free estimates. 478-1023.

SPRING CLEANUP
Clean up, pruning, etc. Gardening year round by contract. G. Barta, 474-2680, 474-2049.

TREES, ROSES, PRUNED, ORnamentals trimmed, certified sprayer, garden maintenance. 383-8363.

36 BUSINESS SERVICES AND DIRECTORY

Gardening

ROTOVATING AND LAWN planting preparation, small vegetable gardens, J.A. Equipment, 656-2360.

POWER RAKING, AEREATING, 658-8109

GRASS AND BORDER MAINTEnance. Experienced reliable service, free estimates, 385-4805.

GARDEN AND YARD CLEANup, $3.50 per hour. Ask for Ray or Liz; 386-2969, 5-7 pm only.

EXPERIENCED GARDENER, cleanup and maintenance, $3.75 per hour. 477-7532.

CREATIVE LANDSCAPING
Dutch horticultural background. 477-7882 or 479-8506.

GET READY FOR SPRING
Garden rotovating
No job too small 478-8275

Pesticide Sprayers
Licensed. Arbor landscapes. 382-8339 384-6379.

STAN'S CUSTOM ROTOVATing, reasonable rates. Phone 5-6:30pm, 652-2153.

POWER RAKING, ROTOVATing, pruning, all phases, rubbish removal. Garden cleanup, maintenance. 479-4067 after 6

ROTOTILLING
Days, 384-0125. Evenings, 478-8690

POWER RAKING, AERATING, low rates, 477-5706, 658-5942.

ECONO ROTOTILLING.
385-3193.

HERBY'S GARDEN MAINTEnance and cleanup. 479-9538

I WILL POWER RAKE YOUR front lawn for $10. John 384-8530.

Hauling

FAST RELIABLE HAULING and cleanups, trees removed. Call for free estimates, 721-3355 or 477-5408 anytime, Victoria.

4 BROTHERS 479-6112
Cleanups, Bobcats, sand, gravel, bark mulch, hog fuel, etc.

SMALL HAULING JOBS. $15 per hour. Sand, gravel, topsoil, garbage, etc. Eugene 383-3528.

QUICK SERVICE, HAULING, junk, cleanup, etc. Call Fong, 479-7078. 384-8621.

3-3 TON DUMP. CLEANUPS, commercial and residential. Anytime 385-7965.

DJ'S HAULING. WILL HAUL anything, reasonable rates. Phone anytime, 385-3402.

Handymen

2 MEN WITH TRUCK WILL DO odd jobs, trim trees, clean yard, clean basement, haul garbage, house painting and any other odd jobs you want done. Reasonable rates. 479-8531.

CANTERBURY DECORATING, home improvements and repairs, painting, paper hanging, fences, sundecks, free estimates. 479-3541

SUNDECKS, CARPENTRY, kitchen, rec room and bathroom alterations. Household plumbing and repairs. Free estimates. Ron, 479-9716, 479-7503.

WE CAN DO IT! SHEET metal, furnace repairs, maintenance, carpentry, electrical, plumbing, cleanups, etc. Phone Ed 383-6483 or Ron 477-3025.

HOME REPAIRS, PLUMBING carpentry etc. $6 hour. Phone 383-9458 evenings.

Home Improvements

SOMERSBY
Manufacturers of custom millwork wood windows, frames and doors. Finished lumber and mouldings, sanding and resawing. Now open Saturdays 9-12. Cr. Hillside and Bridge. 388-6645

CLARK DOORS
542 HILLSIDE AVE.
386-8861
Cedar front door units, overhead garage door, wood or metal.

SAANICH CONTRACTORS. Renovations, new construction, painting, cement work, fibreglass sundecks. All work guaranteed. 595-3801.

REMODELLING AND REpairs. Kitchens, basement rooms, stairways, mobile homes. Phone 477-7382.

HOME SERVICE ASSOCIAtion, one phone call for 200 services. 385-3311.

Janitor Service

THE FAMILY TEAM, MAINTEnance service, commercial, residential. Phone 386-7490, anytime.

Landscaping

Barker Landscaping
Lawn specialists, natural stone work, slate, general layout and design. Ideas, sketchings, complete garden maintenance. Free estimates. 595-8323.

HARVEYS LANDSCAPING
Experienced Chinese Landscaper. New lawns specialty, designing, redesigning, Commercial, residential. 384-8621, 479-7078

HARVEYS LANDSCAPING
Experienced Chinese Landscaper. New lawns specialty, designing, redesigning, Commercial, residential. 384-8621, 479-7078

CREATIVE LANDSCAPING
Designing and redesigning. Artistic layouts. Free estimates. Dutch Horticultural background. 477-7882 or 479-8506.

4 BROTHERS — ALL AREAS
FREE ESTIMATES ANYTIME
New lawn preparations, rototilling. Bobcat Service 479-6112.

DUTCH LANDSCAPERS
Lawns, rock walls, patios, planters, designing. Free estimates. 478-1023.

SCOTIA LANDSCAPING
Stonework, facing, new lawns and cleanup. Phone Joe 385-4874

PORTUGESE LANDSCAPING. Stone work, rock walls, fireplaces and landscaping. Free estimates. Reasonable prices. 595-5439.

QUALITY LANDSCAPING LTD. 30 years experience, all phases, low prices, free estimates. 478-1684, 478-4216.

LANDSCAPING, STONE REtaining walls, fireplace, free estimates. 477-3775.

LAWN DE-MOSSING, YARD cleanup, monthly commercial, call Paul, 592-9826

Lawnmower Service

LAWNMOWER REPAIRS. Phone Midget Industries Ltd, 778 Topaz Avenue, 381-5414.

LAWNMOWER SHARPENING at your home. Reel $18, Rotary $6. Phone 382-8750, 7-9 am.

Moving

MOVING?
J&L MOVING & STORAGE LTD.
Moving specialists. Pianos, antiques, residential and commercial moves. Modern warehouse facilities, boxes supplied at cost or sold at our warehouse. Free estimates. 388-9323 8am-5pm 6 days per week.

ECONO
22' van and proper equipment to reliable, careful, courteous professional men, $20 per hour. Small truck $16. We need your work. Vancouver or Island north our specialty. Best price 388-9155

36 BUSINESS SERVICES AND DIRECTORY

Moving

FRANKS MOVING & STORAGE
Moving and pickup and delivery service, small truck $16 an hour, large truck $20 an hour. 382-5275.

NO MOVE TO SMALL. CALL for free estimates, 721-3355 or 477-5408 anytime, Victoria.

MOVES AND DELIVERIES. EXperienced, efficient, insured. Eugene's, 383-3528.

MAN AND TRUCK, $9.50 PER hour, move or haul whatever you wish, 595-5650 after 5:30.

STORAGE LOCKERS $10. PER month and up, call 388-5714.

MAN WITH LARGE VAN WILL do small moving jobs. 383-7865.

LIGHT DELIVERY SERVICE, $8 a call, parcels $6. 592-7068.

Masonry

LANDSCAPING; FACING INside and out and retaining walls. Work Guaranteed by experienced European Workers. Free Estimates. 386-6639.

TONY'S MASONARY SPECIAlized in rockwork, facing, fireplaces, retaining walls. Reasonable rates. Call anytime, 385-8235, 386-0191.

ALL TYPES OF MASONARY work. Call 388-6895.

ALL TYPES MASONRY, BRICK, block, stone, fireplaces, facings, chimney repairs. Work guaranteed. 386-0234.

25 YEARS' EXPERIENCE, ALL types brickwork, phone Doug anytime, 479-5975.

FIREPLACE FACINGS, ANY type of stonework, top quality, reasonable. John 477-1727.

BRICK AND BLOCK, BIG OR small, fireplaces, facings, vaneers, repairs: 598-1618.

Miscellaneous Service

SAWYER SHARPEN SCISSORS
840 Fort St. 388-6228

CEDAR HOT TUBS, BUILT TO order, buy direct from builder at low cost. 479-2986.

Plumbing and Heating

DAVID'S PLUMBING
Emergency service. HW tanks, plumbing repairs, sewer cleaning, 386-8881.

JOURNEYMAN PLUMBER, 16 years experience, repairs, renovations, apt and hotel maintenance, reasonable rates, Phone 386-3459, anytime.

The Blue Army
385-7755

JIM MCGREGOR REPAIRS and alterations, apartment maintenance, OAP discounts. Guaranteed: 385-9239.

R M & R PLUMBING AND Heating Ltd. Residential and Commercial, Maurice English, 479-5117.

HOUSEHOLD PLUMBING, major minor repairs. Fast, reasonable. References. 478-1841.

Painters and Decorators

CLARK AND PATTISON PAINTING CONTRACTORS LTD.
Specializing in sand blasting, spray painting, wall coverings and special coatings.
"We Cover The Island"
Victoria 384-8831 384-0443
Nanaimo 754-9321
Courtenay 336-2296

POWER WASH
Painting
Steam cleaning
24 hours 384-6818

DOWSON PAINTING CONTRACTOR
Residentail Commercial
WORK GUARANTEED
Free estimates. 385-6042.

WESTERN TEX COATING LTD
All types of painting and repairs. Excellent rates. All work guaranteed. Victoria 595-1233, Duncan 748-2241

CANTERBURY DECORATING, residential and commercial painting, spray painting, vinyl hanging. Free estimates. 479-3541

W.E. FERRIDAY PAINTING, interior and exterior by experienced tradesman. No job to small, reasonable rates. 384-1513 days, 477-2843 evenings.

BMB PAINTING, INTERIOR and exterior, big or small, we do them all. Free estimates, reasonable rates, work guaranteed, 642-4522.

IF QUALITY AS WELL AS price is important. Call Specialty Painting at 595-4424 for a painting estimate. Fully QUALIFIED with solid REFERENCES!!!

PAINTING AND DECORATING. Interior and exterior. Reasonable rates. Excellent references. Phone 479-2210 for free estimates

FOR PROFESSIONAL PERSONAL PAINTING SERVICES
Old time painting & decorating, mutual agreements. Rob 658-8047

D.F. McLean & Sons
Painters
Free estimates. 479-6468.

PAINTING AND DECORATING, reasonable rates, satisfaction guaranteed. Terms. 595-4905, 479-2473.

QUALITY PAPERHANGING and painting, immediate friendly service, low rates, free estimates. 478-0992.

PAINTER AND DECORATOR. Free Estimates. With 18 years experience. Guaranteed job. 598-8240.

APPLE BARREL PAINTING Co. Interior and exterior. Competitive rates, quality workmanship, give us a call 386-6820.

OLD AGE PENSIONERS PREferred, residential house painting. Yellow pages or Garth Glover Painting, 385-6422.

PROFESSIONAL PAINTING, interiors, exteriors, neat and inexpensive. Call Luis 384-6104.

EXPERIENCED PAINTER, need work, interior and exterior, Plaster repair. 592-7137.

CLEAN CAREFUL PAINTING done reasonably. Sam Burrowes 385-2820, Harold Simpson 386-7097.

INTERIOR AND EXTERIOR best quality painting. Call Brian at 595-6934.

PAINTER WANTS WORK, INterior, exterior. 36 years experience. 384-2601, 5-11.

TRANSITION PAINTING AND decorating. Interior or exterior. Call 383-5560.

NOW IS THE TIME TO GET AN estimate for interior and exterior painting. For an attractive price and 28 years experience, call 478-1254.

PAINTING AND SMALL REpairs, free estimates, 479-4446.

SEMI-RETIRED. QUALITY work. Albert Roberts, 388-5651.

Plasterers

FRIEDRICH PLASTERING and stucco. Patching specialists, older home "renewal." 656-2064.

COLEMAN PLASTERING
Quality lath and stucco. 478-9976.

STUCCO AND PLASTER patching. 30 years experience. 477-1681.

STUCCOING, PLASTERING and drywall. Jimmy's Plastering, 478-1118. Evening calls welcome.

PLASTERING, STUCCO, REpairs, reasonable, 479-4779.

36 BUSINESS SERVICES AND DIRECTORY

Paving

DRIVEWAYS, PARKING LOTS, tennis courts, subdivisions and patching. Free estimates. No obligation.
O.K. Paving Co. Ltd.
2840 Nanaimo St. 386-3414

Refrigeration and Air Conditioning

BURNETT REFRIGERATION. Fridges and freezers serviced in your home. 382-4134 (24 Hrs.)

Roofing and Siding

ROOFING
Re-roofing and repairs
New construction
Reasonable
381-5725

IRWIN INDUSTRIES. Solid vinyl siding, soffit 5" continuous gutters. Free estimates. 382-5154

PARKER JOHNSTON LTD.
1855 BLANSHARD. 382-9181
"Roofing Victoria Since 1935"

ALL TYPES OF ROOFING AND repairs, call Mel at 474-1839 anytime.

Sewing Machine Repairs

R.D. GOKEY SEWING MAchine Service, clean, oil and adjust $20. For in home service phone 382-7318 from 5-9pm.

Storm Windows

ENERHEAT INC
Hermetically sealed thermopane. Energard insulating windows. Inside and outside storms and triple track.
382-1224

Sundecks

WESTERN TEX COATING LTD
Vinyl stic fiberglass deck system. Professional application. All work guaranteed. Victoria 595-1233, Duncan 748-2241

DURADEK
Vinyl sundeck floor covering for new and old decks. Free estimates. 478-0641.

CALL THE SUNDECK SPEcialist for best prices. 595-6046.

Sewers

FOR BLOCKED SEWERS, SURface drains, sinks, etc., phone Victoria Sewer Cleaning Ltd. 383-1825.

Tailors

LEATHERWEAR ALTERAtions, repairs, remodelling, cleaning and dyeing. Elley's Leather Fashions, 738 Johnson, 383-7834

OAK BAY TAILORS
Tailoring, alterations, ladies and mens quality leather alterations.
1826 Oak Bay Ave. 598-4131

BRITISH CUSTOM TAILORS
1311 BLANSHARD 383-2632

Tree Service

"Skip's Tree Service"
Free estimates
Fully insured
Professional Work
479-5342

Hi Tree Service
Professional Tree Care
478-7169

SAVE $$$$
Call for my estimate. Experienced and insured. 383-4435 anytime.

OLYMPIC TREE SERVICE
Fully insured, guaranteed work. Free estimates. 381-5534.

TREE SERVICE, BIG, SMALL. Uncle Ken, personalized service, 385-6782.

CUSTOM FALLING & TOPping. "Tree Specialists." Fully insured. 385-7013 anytime.

PRUNING, TREES, ORNAMENtals, roses. Certified sprayer. Large or small. 383-8363.

BIG WIND TREE SERVICE
low rates 388-6115

ISLAND TREE SERVICE LOW rates, fully insured, dependable. 386-3047, anytime.

Upholstery

ACE UPHOLSTERY
477-0455
Quality workmanship. European craftsman. Free estimates.

CARL'S UPHOLSTERY, 20% off fabric sales until the end of April. Free estimates, guaranteed workmanship. 478-7923.

REUPHOLSTER YOUR COUCH or chair, reasonable rates. Free estimates, pickup and delivery. 478-5849.

Window Cleaners

JACK'S
Window cleaning, commercial and residential. Free estimates, 383-3481.

CRYSTAL CLEAN WINDOWS and gutters. 595-3801.

38 TRAVEL

MAUI—BEACH FRONT
DELUXE 2 BEDROOM, FULLY FURNISHED CONDOMINIUMS. PLENTY OF RECREATION AND MILES OF SANDY BEACH. WEEKLY AND MONTHLY RATES — AVAILABLE APRIL. BOOK EARLY. 383-4124.

MAUI
Deluxe 2 bedroom fully furnished condominium located on a safe sandy beach.
OK Trucking Co Ltd, 386-3414

WAIKIKI — ONE BEDROOM suite for rent. Tastefully furnished, good location, reasonable rate. Adults. Mrs. J. M. Burnett, 2743 East 51 Ave., Vanc. V5S 1P9. Ph.: 321-0075.

HAWAII — $459
includes flights on Wardair,
14 nights, transfers, etc.
Western Canada Travel Service
729 Johnson 382-6160

FEMALE TRAVEL COMPANion, age 25 to 40, wanted to share expenses for 3 month European tour, starting April 1980. Judith 478-1691.

HAWAIIAN CONDOMINIUM for rent, beautiful waterfront on sundrenched Kona Coast. Self contained. Sleeps 6. Phone 748-1081.

MEXICO
For rent furnished apartment in Puerto Vallarta, phone 629-3389, or write Victoria Press Box 596.

WAIKIKI, 1 BEDROOM, KOA Ave, block to beach, June, July, September, November, $500 monthly U.S. 598-3505.

MAUI, 1 BEDROOM CONDOminium, excellent view, pool and beach. Available May onwards. 478-8007.

WAIKIKI, 1-BEDROOM CONDO. SUPER SUMMER RATES for responsible adults. 598-6566.

WANTED AIR PASSAGE TO Reno on April 12 or 13. Private or commercial. 479-2790, evenings.

WAIKIKI, 1-BEDROOM CONDOminiums, ocean or mountain view. Call after 5, 592-4659.

EXCHANGE HOLIDAY IN OUR camper for same in your Hawaiian/Mexican condo. 479-5314.

CHATEAU WAIKIKI, ONE BEDroom condo from May 5th. 479-2128.

WAIKIKI, ONE BEDROOM condo, from July 1st. 721-3461.

38 TRAVEL

GET-AWAY LONG WEEKENDS
Attention outdoor lovers of all ages! STRATHCONA PARK LODGE OUTDOOR EDUCATION CENTRE offers comfortable accommodation, good food and instruction in canoeing, kayaking, rock climbing or backpacking. Each day and evening there will be a choice of activities.

April 13-16, May 18-21, June 29-July 2, Aug. 31-Sept. 3. Adults $90. Couple $170. Teen $70. Child $54.

Write for free 1979 calendar of similar excursions to: Box 2160, Campbell River B.C. V9W 5C9.

GOING TO MAUI?
Kaanapali Beach
Condominiums $30 per day U.S. funds, summer rates, May 1st to Sept. 30th 79. All the comforts of home. Call 479-7117 before 5 pm or 382-7642 after 5 pm and weekends. Ask for Percy or leave message.

★IMPORTANT★
Owing to records being stolen will all persons now registered for Papakea, Maui please call immediately to 479-7117 or 382-7642 after 5pm or weekends, ask for Percy.

MAUI
Excellent selection of 1, 2 and 3 bedroom units available for weekly or monthly rentals, through spring, summer or later. Car rentals also available. Call now for best choice of dates and location. 382-6042, 9-5.

39 PERSONALS

CITY WATCHDOG RICHARDS Report 103. Congratulations go to Alderman Robin Blencoe for objecting the proposed sale of the original Carnegie library building, of which the cornerstone was laid on April 6th, 1904. Your City's Watchdog wishes to point out that he was the first to object to the sale of this building on the CFMS, Tuesday morning broadcast with Bill Pike. This building was financed by Carnegie funds until 1917 and should be used to house our city archives. Another mugging under City Hall's archways on Wednesday night, possibly if the city had police foot patrols it could have been prevented. It appears that the city police are using motorcycles to patrol the downtown sidewalks instead. Your Watchdog observed a motorcycle policeman riding the south sidewalk on Fisgard street without his red lights flashing from Douglas street into the police station last Tuesday at 8:45am. Please continue phoning 383-6259 or write to PO Box 154, Your City's Watchdog, C.Joe Richards, regarding city matters. Seen in Passing: Because of the lack of police foot patrols a young woman driver with a male companion parked a blue Maverick Ford EBT 1-- on the wrong side of Broad Street at Meter 10 for some time and drove away last Tuesday at 5:35 pm. Postscript: Many Thanks to Daphne the cashier for courteous service.

NEEDED BY ATTRACTIVE female 50, a slim male companion, same age. Mutual assets, include social responsibility, non invasion of personal privacy, coupled with a sense of fun and daring. Interests accentuate strenuous outdoor activity, alternating with a lively interest in entertainment, music, and the arts, plus gourmet food. Victoria Press Box 705.

ATTRACTIVE CHRISTIAN, healthy with a zest for living, enjoys home life, gardening, travelling and the sea. Would like to meet an active gentleman, nonsmoker, nondrinker with old fashioned ideals who would like to meet a one man type of woman for friendship 60-75. Victoria Press Box 752.

VANCOUVER GENT, 40, SINgle, abstainer, English, enjoys home life and travel, wishes to correspond with B.C. lady. Photo each. Roland Goldsbrough, General Delivery, Vancouver, V6B3P7.

YOUNG COUPLE, AFFECtionate and attractive, would like to meet same, for a warm and wonderful, lasting friendship. Please write and send with a photograph to Victoria Press, Box 755.

SEPARATED, 37 YEARS, enjoys children, own sailboat, plays squash, has own professional business, would like to meet successful, happy woman. Reply Victoria Press Box 675.

ATTRACTIVE YOUNG COUPLE with own home, seek female for intimate relations and mutual pleasures, possible live in. Picture appreciated but, not necessary. Victoria Press Box 706.

LEAVING SOON ON A TOUR of Western Canada in luxury RV, male late 40's, desires younger female companion, a knowledge of French helpfull but not essential. Victoria Press Box 688.

ANYONE INTERESTED IN participating in a support group for parents of Sudden Infant Death Syndrome in Victoria contact June Preston at 477-1826 between 8am-4pm

QUIET, SENSITIVE, NATURE loving, attractive woman, early thirties, wishes to meet same for possible relationship. Victoria ress Box 707.

42 YEAR OLD MAN, LIKE TO meet a woman who is interested in those discreet meetings, AM, days or nights, have own place. Victoria Press Box 683.

DRIVING CROSS CANADA TO Atlantic Provinces. Room for 2 passengers, male/female. Leaving approx. 23 April. 339-4220 Courtenay.

LONELY, DISTRESSED, DIScouraged. For assurance - encouragement. Dial A Prayer. 595-3635

OFFERING A 5 DAY WORKshop in awareness. People interested phone 478-7422. Organized by David Shebib.

WHO CARES IF YOU ARE pregnant? Birthright does. Phone 384-1431.

DOES IT FEEL LIKE EVERYthing is going wrong? It may help to talk about it. Call - NEED Crisis Line - 386-6323.

THANKS, BEAUTIFUL PEOple K-Mart area, for caring. Am recovering— Ex-Postmistress.

40 BUSINESS PERSONALS

THE MOST EXCITING SINgles club of the Century! Hundreds of members! A Penmate club membership, $3.00, Victoria Press Box 701

HAIR REMOVAL. EXCESS FAcial or body hair, vanishes like magic. Save-sterile-permenant. Fast and inexpensive. 388-6412.

TREAT YOUR FAMILY TO homemade bread and rolls. Materials supplied, two sessions, $15. 652-3393.

GUARANTEED AMWAY PRODucts for every need are just a phone call away. We deliver. Phone Curt 382-9715.

YOUR WEDDING OR ANNIversary cakes, beautifully decorated, ornaments and pillars available. Phone Mary 479-8151.

CONVERSATIONS UNLIMITED Confidential appointment. Some Escorting. 479-0097.

LONELY? WRITE EMILY Quest Friendship Bureau. Confidential. PO Box 5220, Victoria.

EXPERT TYPING AND OTHER secretarial services, Oak Bay Fairfield. 595-1821

TAROT CARD READING OR numerologies done. Experienced. 383-9621.

MRS. PAYN-JONES, TRANCE medium, questions answered. 386-3603

ANIMAL PORTRAITS IN PAStel by Kathy Amisson. Phone 385-8558, 388-5951.

40 BUSINESS PERSONALS

Single Mothers!!
Are you presently renting with no hope of owning your own home? If you have a good credit rating and an income of your own — chances are you can quality to buy a new 3-bedroom townhouse close to town with payments LESS than you are paying for rent.

Would you like a ground entry, full basement home for your children and your own laundry room for you? What can you lose — give me a call. See how easy it is.

VANA HOLMES
388-5464 PAGER 708
Landmark Properties 386-6762

UNATTACHED
And fed up with the discos and clubs and the "Plastic" people you've been meeting? Take the first step to social happiness by calling us now.

PERSONALIZED DATING SERVICE
382-5122 382-4434
(Serving Victoria and Vancouver Island). See our Televison Ad on Channel 12.

CANA TRIM
THE GREAT CANADIAN WEIGHT PLAN. INCLUDES ALL VITAMINS, PROTEINS AND MINERALS, LOSE 3-4 LBS PER WEEK. INFORMATION PHONE 386-0472, FREE DELIVERY.

DRY OR WRINKLED SKIN comes alive with Cocrema Skin Creme. Cocoa butter is the reason. It raises the moisture level and lubricates the skin. Cocrema available at Shelbourne Drugs, Shoppers Drug Mart, Oak Bay Pharmacy.

HEATED POOL
Semi private with sauna, limited availability. Queen Victoria Inn. 386-2812

IS YOUR HOUSE LONELY?
Holiday Home Services will light up your home and tend it with care. Bonded and insured. 479-0459.

FLY TIME, MOTHS, MOSQUItoes. We quote and fit screens, easily removeable. Reasonable, neat. Also patio screen doors. Phone Duncan Ltd., 385-4258.

ROAN SOUND PRODUCTION. Tape Duplication, Recording Services, Weddings, meetings, etc. 384-6110.

HYPNOSIS THERAPY HELPS
In personal marital problems, tension, nerves, bad habits. Call 383-9126 or 382-4092.

TROUBLED BY SOMEONE'S drinking. The Al-Anon Family Groups can help you. 382-0744 or P.O. Box 654, Victoria, V8W 2P3.

VACATIONING? THE ZOO Gang, bonded and insured visits daily to care for pets, plants and home. 385-1298.

DIVORCE PAPERS, DOCUMwents, term papers, manuscripts, etc. Expertly typed. 386-9617

SUSSEX SQUASH CLUB
Open 24 hours. Memberships available. For information call manager, Phil Green, 382-8623

MEDICAL MASSAGE CLINIC, medical referals and general treatments. Gibson Brown, 1081 Fort St. 381-5313

FOOT TREATMENT IN THE privacy of your own home or mine. Call Monika 592-1115, 478-1245

CARD READING IN DEPTH
Fifth Year 652-1765

42 EDUCATION

ART CLASSES
Adults and children. The Studio of T. Andriessen Booth. Register now for spring session. Day or evening, general or portrait 598-1358

TUTORING— PROFESSIONAL help by experienced teacher. French, math, new and old methods. 598-2331.

FRENCH AND SPANISH TUtoring, phone 382-7919.

60 FUEL

QUALITY ALDER, SPLIT AND delivered $45 a cord, phone 382-5523 or 479-2946.

ALDER AND CEDAR FIREwood. 642-5972.

ALDER SPLIT AND DELIVERed $50 cord. 478-4327.

63 TIMBER

LOGS FOR SALE
Application: 5009
Species: Hemlock S/L
Total Volume: 767.3 cubic meters
Log Average: 0.48 cubic meters
Location: Terrace, B.C.

Further details for inspection will be supplied on request by Indian Head Trading Co. Ltd., Suite 501, 2695 Granville Street, Vancouver, B.C. V6H3H4 or phone 736-6556

TIMBER WANTED
Standing or felled
Top Prices Paid
385-7013
GLACIER LOGGING LTD.
"The Professionals"

TIMBER
And Pulpwood standing or felled purchased for cash or stumpage. Selectively logged.
383-3065
TRI-C LOGGING LTD
Fully Equipped Professionals

TIMBER WANTED
STANDING OR FELLED
FULLY INSURED, TOP PRICE
388-6115
BIG WIND TREE SERVICE
MEMBER
BETTER BUSINESS BUREAU

CONTRACT FALLING AND YARDING
385-7013

WANTED-18" CEDAR BLOCKS for barn shakes, steady supplier. 478-3322, 946-4333.

WILL BUY CEDAR LOGS, standing or down, top price. 642-4851.

STATIONARY SAWMILL, CUMmins Diesel, 54" Blade, $12,000, Parksville. 248-5113.

65 BUILDING SUPPLIES

NORSECRAFT HARDWOOD
Industries Ltd.
383-4233

NOW IN STOCK
AMERICAN
BLACK WALNUT
ALSO: Open Saturday All Day
541 David St. 383-4233

SAANICH LUMBER YARDS

12'x20' Garage	
Roofing extra	$420.00
8'x10' Greenhouse	
6'x7'6" Garden shed	$220.00
Work Bench materials	$ 14.00
Pram Dinghy kit	$ 57.00
5'x6' Compost box	$ 11.50
SABOT KIT 7'11"	
3041 Douglas St.	385-2486

RUSTIC LOG BUILDING, 24X36 partially complete prefabricated for easy assembly and move, 40 logs and hand hewen timbers included to complete to your taste, $4000. Package includes architects plans, 478-9725.

24" HEAVY AND MEDIUM REsawn certified shakes. 18" heavy resawn certified shakes. Island Cedar Industries Ltd. 245-8252 Ladysmith.

65 BUILDING SUPPLIES

HOME LUMBER
& Building Supplies
470 Ardersier Rd.
385-8711

Doors — Doors
Embossed Walnut
No. 1 Select H/C
Prefinished 1⅜" thick x 6'8" High
2'0"-2'4"-2'6", 2'8"-2'10"-3'0"
C/W Prefinished Edges
All Sizes Only $13.95

Pre Hung Units
Above units available prehung c/w 2 sets emb. casing and emb. jamb. Set Ready to Install. Only $41.50

Louvered Bifolds
#1 Select Mahogany c/w hardware

	½ Louver	Full Louver
2668	$38	$34
5068	$74	$65

Duroid Shingles
210 wt. No. 1 Asphalt self seal. All colours in stock, per bundle. $7.95

INSULATION
FIBREGLASS
PRICE PER 1,000 sq.ft.

R12—4"	$140
R20—6"	$240

GYPROC
Price per 1,000 Sq. Ft.

½" GYPROC	$120
⅝" FIRESTOP	$160
STUCCO WIRE	$32.95
PERMAX	$5.50

PLYWOOD
D UNSANDED

4x8—5/16"	6.25
4x8—⅝"	11.25
4x8—¾"	13.75

SANDED
FACTORY

4x8—¼"	8.25
4x8—⅜"	11.95
4x8—¾"	$17.95

LUMBER
STD. & BTR. FIR

2x4—92¼ Pet stud	$305
2x6—92¼ Pet stud	$305

STD & BTR. HEM.

2x4—92⅝ Pet stud	$265
2x6—92¼ Pet stud	$265

Deliveries made anywhere on Vancouver Island and Gulf Islands. Before you buy compare our prices. For quality, service and guaranteed savings, phone:
386-3374, 385-8711

JUBILEE BUILDING SUPPLIES Ltd.
R12 Insulation $150 M
R20 Insulation $260 M
R28 Insulation $350 M
Olympic Stain
$14.95 Gallon
Stretch Roll-On
$15.95 Gallon
Stucco Wire
$35.95 Roll
Permax $5.95 Roll
2M Poly, 1500 sq. ft.
$9.95 Roll
And many other items
(Opposite Town & Country Next to MacDonalds Bakery)
574 Culduthel Rd. 388-5412

Butler GROUP
Butler Brothers Supplies
2046 Keating X-Road
652-1121

ASPHALT SHINGLES
Top of the line CGC, self-sealing shingles. Reg. $8.39. Now $7.75 per bundle. All colours in stock.

YARD SPECIALS
2x4 KD Spruce studs 99¢ ea.
1x6 and 1x8 cedar channel siding $300. per M (at this price you could use for fencing).
Check our low, low prices on wood fencing including pressure treated 4x4 posts.

CAN WEST
BUILDING MATERIALS LTD
3005 JACKLIN RD
LUMBER
PLYWOOD
MOLDINGS
DOORS
DRYWALL
INSULATION
ROOFING
OLYMPIC STAIN
TOOLS
Open Mon - Sat
Located — Colwood - Langford
478-5509

SLUGGETT & BROWN JOINERY
Wood Windows, Doors, Frames
526 DISCOVERY ST. 382-3011

EXCELLENT SHAKES
18" barn shakes. Good supply. $48 per square including tax. 652-4368.

USED ⅝ TONGUE AND GROVE plywood and cedar siding for sale. 386-6986

FOR SALE 5300 BOARD MEAsure, 3"x6" select cedar decking. 474-1539.

18" BARN SHAKES, $50 PER SQ, Phone 758-3013 Nanaimo.

CEDAR, 1X6 KD, KNOTTY, tongue and grove. $800 per thousand 479-1370

4"X12" FIR BEAMS, SUPREME SFS, assorted lengths. 474-1539.

ROUGH CEDAR LUMBER TIMbers for sale, any size. 642-4851.

YNE CORD 24" SHAKE BOLTS, $225. 642-5972.

500 OLD BRICKS FOR SALE. 384-5357.

70 MUSICAL INSTRUMENTS

WE CARRY
Vancouver Island's most complete stock of sheet music and books. Try us at
NELSON'S MUSIC
1315 Government 385-9728

70 MUSICAL INSTRUMENTS

ODYSSEY GUITARS
THE HAWK
24 fret maple neck w/DiMarzio Super II pickups, Grover heads.
THE HAWK BASS
Same as above with P. Bass DiMarzio Guitar or bass. $595
THE ASH
Dual sound DiMarzios w/neck $995

COLLECTORS
THE ASH BASS
Hi- A pickups, Schaller heads, all brass hardware. Serial No. 0086. $995

All these models feature a double truss-rod neck, full warranty, handcrafted in Vancouver. See them at

McMusic
15 minutes from town
2244 Sooke Road 478-4622
Mon.-Fri. 10-7, Sat. 9-6

MUSIC IS THE GREATEST
RENT
ORGAN
GUITAR
ACCORDION
WITH LESSONS
BERNIE PORTER
USIC
382-9542
725 CALEDONIA

EATON'S
Specialists in
HAMMOND ORGANS
For Over 20 Years
Four Teachers Available
Use Your Eaton's Account
Main Floor Eaton's Home Furnishings Building

Spring Clearance SALE

ARIA AC7 Classic Guitar	$75.98
DIA drum outfits	$569.97
DIA snare drum	$99.88
LINTON HP2A oboe	$459.88
BLESSING B128 trombone	$179.96
AMATI 61 French horn	$329.96

40% off all ARIA, ANGELICA, DIA and SHIRO guitars.

Pamus
386-8475
MUSICAL INSTRUMENTS
1108 Blanshard (at Fort) 386-8475

Baldwin
Music Gallery
VISIT US
Friday, Saturday, Sunday
at LEISURAMA
Location: JUAN DE FUCA RECREATION CENTRE, COLWOOD.
388-4034

WE'RE MOVING DOWNTOWN
Make the job easier by buying this stuff now at super low prices:

FENDER Jazz bass	$495.00
FENDER Precision	$550.00
GIBSON S-1 w/case	$325.00
MARSHALL 100 watt 2/master	$550.00
AMPEG V-4 w/spkr. cab.	$700.00
FENDER Bassman w/spkr cab	$500.00

FREE GUITAR PICKS and lots more neat stuff at
SOFT SOUNDS
THE GUITAR SHOP
2031 OAK BAY AVE. 598-1524

KENT ELECTRIC GUITAR with Trend amplifier, $125. 384-9678, evenings.

FENDER STRATOCASTER, '74, Schaeller heads, maple neck, with case, hardly used, $575. 385-2229.

PIANO, APT SIZE, SPINET model, electric, $650 O.B.O, 592-4772.

MASON & RISCH CONCERT grand for sale, $10,000 or best offer. Call Mr. Maxham 385-8535.

YAMAKI DELUXE GUITAR, rosewood sides and back, case and books. 592-4851 after 7.

KAWI ORGAN, 2 MANUAL, foot pedels. Like new. Asking $400. 388-6943

ELECTROHOME ORGAN, spinet-type, very good condition. $700. 383-1295.

MENDELSSOHN MAHOGANY upright piano with stool, $900. 477-3863.

FINE PIANO TUNING AND APpraisals. Call A.W. Lehmann, 478-7862.

LOWREY ORGAN WITH LESlie speaker in good condition. Call 598-5737.

MUST SELL CHROME BLESSing flugel horn, used once. 384-7877.

FULL SET BAXTER DRUMS and cymbals, $700 or offers. 386-9438.

LYON & HEALEY TROUBAdour harp, as new, complete with cover. 385-0456.

SACRIFICE SALE, WURlitzer organ 550, as new. 478-8498.

ROGERS 5 PIECE DRUM SET, cymbals included, $450. 479-5909 Doug.

SMALL GRAND PIANO, GOOD condition with bench. 384-3935, 385-6391.

PIANO WANTED. 384-3935 OR 385-6391.

TAMA DRUMS, ZILDJIAN cymbals, 383-4916.

UNIVOX SYNTHESIZER ELDEgas banjo, 478-0459.

WURLITZER ELECTRIC piano, $550. Phone 479-8466.

ARTLEY 185 CLARINET, LIKE new. Phone 642-3209.

MARTIN 00018, WILL HARDshell case, $500. 384-0773.

VT DELTA 4 AMPLIFIER, LIST $690, asking $320. 595-2650.

ORCANA 72 CHORD ORGAN. 656-1948.

SNARE DRUM ON STAND, $35. 478-6309

TITANO 120 BASS ACCORDION. 592-1194.

12 STRING YAMAHA, FG-230 with hardcase, $200. 658-8361.

GROUP DISBANDED, SOUND equipment for sale. 598-2560.

70 MUSICAL INSTRUMENTS

ORGAN SPECIAL REDUCTIONS
HAMMOND X77 and Leslie speakers, was $5795 NOW $3995
HAMMOND CV100 with sep. speaker, was $2995 NOW $1995
ACETONE Combo, was $2495 NOW $1995

Gleeson Music City
HOME OF HAMMOND ORGAN
714 Fort 388-9632

CASCADE PIANO & ORGAN
ORGANS by
Gulbransen and Galanti
PIANOS by
Kohler and Campbell
IN HILLSIDE MALL
595-4124

CAST your VOTE for WURLITZER
FUNMAKER, 2 manual, 13 pedals, 16', 8' and 4' voice ranges, rhythm, touch tone, beautiful, wood cabinet, special sale price $1795, you'll be a winner with this one from
SCOTT PIANO & ORGAN
Blanshard at Johnson 386-2434

EATON'S
CASH FOR USED PIANOS
PHONE 382-7141
LOCAL 230

DROP IN AT 728 FORT ST. FOR a great selection of sheet music, guitar strings, etc. AT REASONABLE PRICES!
HALL-FAIRFIELD MUSIC
728 Fort St. 385-3307

SUNBURST TELECASTER REwound pickups, sounds great, $550 with case. New Hywatt 50, $600, 4x12 Eminence speaker box, $250. 479-0526.

USED LOWRY ORGAN AND bench. Immaculate walnut finish. $895. Sound of Music Sales Ltd., 1517 Quadra, 383-0239.

7 PIECE COMBINATION Pearl, Premier drums, black. Zildian and paiste cymbals, good condition, $500. 112-537-2186.

GUILD F50-R GUITAR FOR sale. A beautiful instrument plus Hot Dots and hard shell case. Must be seen. 382-5041.

71 MUSIC TEACHERS

ORGAN LESSONS AND SERVICE
BERNIE PORTER
725 CALEDONIA
382-9542

CASTLE MUSIC
In the Cedar Hill Mall offering lessons and sales in PIANO, SYNTHESIZER, GUITAR, DRUMS and more. $5 per lesson.
477-7625

EXPERIENCED SINGING teacher, University area, phone Mrs. Doreen Thompson, 477-0915.

SINGING LESSONS GIVEN IN my home. Phone 385-2450 ask for Katie.

77 MOTORCYCLES

NOW IN STOCK
HONDALINE
PRODUCTS
—Saddlebags
—Touring gloves
—Rain suits
Come in and See the
79 HONDAS
See us Last . . .
Before you buy
VICTORIA HONDA
Open 8 a.m.-8 p.m.
Sat. 8 a.m.-8 p.m.
2851 Douglas 386-8364
DL01953A

Harley-Davidson SALE
NEW

78 FULL-DRESS 80	$6,795
77 CAFE RACER	$4,400
79 FXEF SUPER GLIDE	$6,195
79 FXS LOW RIDER	$6,495
79 FLS 80	$6,875
79 XLCH "Hugger"	$4,815
USED 1979 XLCH 1000	$4,200

BROOKLANDS MOTORCYCLES
937 Fort 383-5926
DL 1271

2 TRADE-INS
LIKE NEW
'77 HONDA Trail 70, red, street legal, 150 miles $595
'77 SUZUKI 100 Go-For, red, 2,100 miles $595

ISLAND MOTORS
Your Mo-ped Centre
385-3515, 602 Esquimalt, D1920A
Member Better Business Bureau

POWERTOWN M.C.
Service to all Makes. Hi-Performance parts. 384-1249. D199169A. 614 Grenville.

MUST BE SEEN
Custom built Cotton Starmaker frame with '73 500cc Honda 4 engine, very quick handling, pearl and metal flake paint, extremely one of a kind, tested, offers, 479-2037.

FOR SALE, 58 PANHEAD, ENgine completely rebuilt, balanced and shaved wheels, rigid frames, fat bobs and wide glide, $5500 firm. Phone after 5, 479-0671.

1976 YAMAHA RD400, LIKE new condition, only 1600 miles, disc brakes, alloy wheels, rack, Pacifico fairing. $1400 or near offer. 656-3450, after 5:30.

1976 HONDA 1000, FULL TOURing package, many extras, 20,000 miles, excellent shape, $3600. 478-9458.

1972-73 HARLEY DAVIDSON trail bike, like new, 1380 miles, in storage '74 trough '78, needs battery for recharge, $375. 749-6220.

72 KAWASAKI 350, NEW RUBber, recently rebuilt, excellent condition, faring, must see. $745. 477-5645

1976 YAMAHA, XS 750D, ENgine rebuilt, (receipts), $1600 plus extras. Apply 801 Esquimalt, #405 after 5.

WANTED; HARLEY DAVIDson Super Glide or Sportster, basket or not running, any year, reasonable, 386-8908.

1977 YAMAHA DT175 ENDURO, good condition, 8000km, $825 or offers, 479-6859.

77 MOTORCYCLES

YAMAHA BARGAINS
NEW MACHINES

77 RD400	
Sale Price	$1,399
78 YZ80 Sale Price	$699
78 DT175	
Sale Price	$1,149
78 TY175	
Sale Price	$1,159
78 TY250	
Sale Price	$1,459
78 IT175	
Sale Price	$1,349
78 IT250	
Sale Price	$1,599
78 TT500	
Sale Price	$1,799
78 SR500	
Sale Price	$1,899
78 XS500	
Sale Price	$1,999
79 XS400	
Sale Price	$1,799
79 650 Special II	
Sale Price	$2,699

MULLINS MARINE
Your Yamaha Headquarters
On Vancouver Island

NEW HONDA BARGAINS

78 ATC70 Sale Price	$699
78 CB125 Sale Price	$899
78 SL350	
Sale Price	$1,599
78 CM450OTI	
Sale Price	$1,459
78 CB400 A	
Sale Price	$1,799
78 CB550	
Sale Price	$2,249
78 CB750	
Sale Price	$2,649

THIS WEEKS
79 SPECIALS

79 CM185	
Sale Price	$1,399
79 CX500 Deluxe	
Sale Price	$2,999
79 CB650	
Sale Price	$2,799
79 XL185	
Sale Price	$1,399
79 XL250	
Sale Price	$1,699
79 XR185	
Sale Price	$1,499
79 XR250	
Sale Price	$1,799

PLUS MANY MORE IN-STORE SPECIALS

SUPER SPECIAL
78 HONDA CB125's.
Ex-safety council.
$769.
With full Honda warranty less mileage used. (Approx. 10%)

MULLINS MARINE
Vancouver Island's Largest Motorcycle Dealer
921 Yates St. D-00365A
382-1928 382-4515

KAWASAKI
Z1R
Best Priced
"1000" at
$3950
FREDERICK MOTORS LTD.
616 Queens 383-0823
DL00843A

1976 YAMAHA 50, STEP-Through, better than a moped. $300. 592-6833.

1978 750 HONDA SS, 10,000 KM, like new, Open for offers. 386-2019.

1977 HONDA XL 250, $1000, 1500 miles, excellent condition. 656-8308, 652-5797.

DIRT BIKE, 76 HONDA MR175, barely used, less than 500 miles, $850 or best offer. 477-2661.

HONDA CT70, LIKE NEW CONdition. $400 firm. 479-8580

BSA CHOPPER, NEARLY FINished, rigid frame and springer, front end, 479-6791.

CUSTOM FINISHES, FRAME, alterations, candies, pearls, flakes etc. 721-3983 after 6pm

1974 YAMAHA 500, EXCELLENT condition, recently rebuilt. 478-5295.

1973 YAMAHA 750, EXCELLENT mechanical condition, offers. 384-1674

1978 SUZUKI (BURGANDY) GS750, good condition. $2,400. 656-7094.

1975 HONDA, XL70, STREET legal, excellent condition, 3000 miles, $500 firm. 721-3949.

YAMAHA 90 ENDURO, GOOD condition, low mileage, $325. 656-5853 after 6.

1975 HARLEY ELECTROGlide, full dress, ask for Mike Martin, 383-6659, 386-3516.

1977 LTD 1000 KAWASAKI, MINT shape, also, motorcycle trailer, 381-5357.

70 VW BEETLE, $1650 OFFERS, excellent condition. Will consider Mobylette Moped in trade. 246-9397.

1972 YAMAHA 650, EXCELLENT running condition, good buy, 656-6150.

1978 KAWASAKI KZ200, IMmaculate, low mileage, 2 helmets. Offers. 477-4561.

1977 HONDA 550 SUPER SPORT, 7795 km, highway driven, like new, $1650. 656-1656.

LIKE NEW, 175 MR HONDA, 200 miles on rebuilt, $800. 386-3027 Don.

1974 750 HONDA, HEADERS, tested, good condition, $1600. 385-9495.

WINDJAMMER III FAIRING, new windshield. Best offer 474-1826.

WANTED: 1973-1975 HONDA 750 in very good shape. 592-9197, 592-0585.

YAMAHA YZ80, DG SPECIAL, good condition. $450. 478-0847, 478-9162

1973 MONTESA COTA, 247. Offers. 595-7702

1977 650 KAWASAKI, 7000 KM 479-7837

77 MOTORCYCLES

MOTORCYCLE LEATHER gloves, large and Belstaff pants. Both new. 598-3728.

1977 KAWASAKI 1000 LTD, paint, lockhart cooler, 4000 kms. 479-6537.

1973 HONDA 305CC CHOPPER, new paint, new motor. $800 or best offer. 478-7683.

1977 YAMAHA YZ80D GOOD condition, $480. Motor bike trailer, as is $100. 658-8401.

77 MONTESSA COTA 348, EXcellent condition, 1 year old, open to offers. 477-3988.

BATES RACK, FITS ALL Hondas, good condition, $50. 652-3239.

1976 HONDA TL125, RUNS well, very good beginner's bike, $500. 478-0603.

MUST BE SEEN
Suzuki TS250, like new, $1000. 592-0884, 1630 McRae.

1972 KAWASAKI 350, COMpletely rebuilt engine, new clutch, tires, brakes, $400. 595-8930.

1978 HONDA 550-4, 1100 KM. 595-4457 after 5.

HELMET AND HONDA screen. 598-8482, evenings.

1975 JAWA 350CC, ASKING $500. 383-7751 Ask for Rick

1973 YAMAHA ENDURO 250, $500 firm. 384-7706 after 5.

1975 HODAKA 100 CC. 478-4839

450 HONDA, 382-2582 BETWEEN 5 and 8 pm.

78 MONTESA 348 COTA, AFTER 5, 383-0720.

WANTED: 1972 HONDA XL 250cc for parts. Phone 478-7805.

1974 YAMAHA 500, 15,000 MILES, $900 or offers. Call 385-5676.

1977 HONDA 750 K, EXTRAS, 19,000 miles, 592-0589.

78 YAMAHA XS650, 10,500 KM, black, any reasonable offers. 384-4372.

KEYSTONE MINI BIKE FOR sale. 382-2282.

1977 SUZUKI GS 550, MANY extras, $2,150. 592-0337.

1975 YAMAHA 650, $875. 656-3598.

1974 HONDA 360, 6-SPEED, very good condition. 381-5766.

1978 HONDA 400, EXCELLENT condition, best offer. 478-9829.

1978 SUZUKI 250 ENDURO, 1700 KM, as new, $1100 firm, 592-6541.

1977 YAMAHA DT250 ENDURO, as new. $1100. 479-7491.

RARE 1977 DKW/HERCULES Wankel, $1900. 598-8229.

HODAKA ACE 90 MOTORBIKE, needed for parts. 658-5929.

78 BICYCLES

MOPEDS — 18
Models. Test ride. Island Motor. 385-3515, 602 Esquimalt. D1920A.

TWO 23" RALEIGH MENS BIcycles: Raleigh Sprite 5 speed, $85; Raleigh Course 10 speed, $140. 382-6074.

APPOLLO 10-SPEED, $55. Schwinn 10-speed, $100. Ladies 5-speed, $40. Boy's standard, $25. 384-4359.

BICYCLES. MANS RALEIGH 3-speed, $75; ladies standard, $60. 382-5338.

RED MARK II APOLLO, EXcellent condition, many extras. $135 or best offer. 478-2023.

BOYS 10 SPEED AND BOYS 3 speed, both like new, CCM $70 and $55. 477-7702.

10-SPEED PEUGEOT DELUXE, 24" frame plus trailer, accessories. Best offer. 382-1179.

10 SPEED PEUGEOT, $35
Phone 477-1224

MAN'S 3-SPEED, EXCELLENT condition, $35. 598-2995.

BOYS BIKE, 20" WHEELS, good condition, $30. 384-0495

80 BOATS and MARINE

GP
"It's The Service That Sets Us Apart"
Get Ready For
FISHING
With
MIRROCRAFT
Aluminum Boats
12' Resort
—9.9 hp Johnson
—800 lb. road Runner
$2095
14' Deep Fisherman
—20 hp Johnson
—800 road Runner
$2495
Still A Good Selection of quality
Used Fishing Motors
4 hp - 20 hp
BAYLINER
HOURSTON
GLASSCRAFT
MIRROCRAFT
JOHNSON OUTBOARD
VOLVO—OMC
STERNDRIVES—TRAILERS
ACCESSORIES
AT
GIBSON
Powercraft Centre Ltd.
2520 Gov't St. (near Bay)
382-8291

14' ALUMINUM BOAT, TRAILer and older 9 HP motor, $600. 658-8130 after 4.

1975 15' CALGLASS, 50 HP Johnson, trailer, radio, anchor, paddles, buffers, $2995. 656-3205.

WANTED: 5-GALLON DAY GAS tank, also, 8 lb. Danforth anchor. 592-0698.

35' TROLLER, "SEA MAID", 7 ton A, just surveyed, excellent condition. $68,000 or nearest offer. 382-6711.

5½ HP JOHNSON OUTBOARD. Used at Shawnigan Lake, $200. 592-7238.

1972 20 HORSEPOWER JOHNson outboard motor, good condition. $395. 479-6142.

19'6" FIBERFORM, 140 MERC Inboard/Outboard with trailer. Offers. 478-2764.

32' CLASSIC CHRISCRAFT, double mahogany, new engine, will trade. 385-8813.

15' PLYWOOD FIBERGLASS, complete, 25 horse with trailer, $1000. 479-2664.

OLDER 15' THERMO-GLASS canvas, motor, trailer. New gill net, offers. 595-5935.

65 HORSEPOWER ELECTRIC Merc, with controls, tank and tach. $475 652-5842.

80 BOATS and MARINE

TRI-CABIN, BRITISH BUILT, 38 ft. fibreglass hull, twin 4-cylinder Ford diesels, 1-inch solid mahogany lounge and cabins. Double plumbing, separate galley, sailing dinghy on davits, many extras plus radar, $65,000. Inspect at Nanaimo Yacht Club. Please call Doug Barlow, 754-2311 days or 753-4432 eves.

AQUAGLAZE
Restores lustre to dull fibreglass. We are the Lower Vancouver Island Distributors. Dealer inquiries welcome.
MERCURY MARINE
800 Cloverdale 385-1457

SUN STAR CHARTERS
NANAIMO, B.C.
Grand Mariner 36' diesel trawler yacht available for bareboat charter to experienced skippers. Write or phone Sun Star Charters, RR#1, Site 20, Box 22, Lantzville, B.C. V0R2H0, 390-2243

CALLENDER MARINE
MARINE ELECTRICAL SERVICE
—Boat Wiring
—Installations
—Maintenance
—Repairs
Sidney, B.C. 656-2525

NEW CUSTOM BUILT 16' FIberglass boat with teak decking. 68" beam. Includes custom built 4 piece safety glass windshield, new depth sounder, compass and stainless steel deck hardware to be mounted. Does not include seating. Sacrifice at $1250. 721-3869.

Tollycraft
LUXURY OFFSHORE CRUISERS
CEDAR GROVE MARINA
656-2580

RADIOS—SOUNDERS—RADAR VHF — Single sideband — CB radio — Flasher depth sounders — Radar — Chart recording sounders — Sales — Service — installation.
Ball and Shemilt electronics Ltd.
1 West Burnside Rd. 386-9414

6-TON "A" LICENCE COMBInation, 125 Crown, Beaver glass hull, insulated glass hold, heads, hydraulics, radar, pilot, flasher/recorder, AM phone/mouse Sniffer, alarm, 2 nets, troll gear, $75,000. Comox, 339-6269.

SUNTIME
YACHT SHOP
Now is the time to have your towels and napkins personalized for your boat.
2403 Beacon Ave, Sidney 656-2434

ARTISTS' HOUSEBOAT, $16,000. Can be moved anywhere including beached or landed. Excellent condition, new floatation. Susanna Blunt 1703 Cedar Cres, Vancouver, 685-6072 early am or 738-3972 leave message.

22' 1978 THERMOGLASS Sedan, 198 Merc I/O, 150 hours. Immaculate condition with every conceivable option, including new 8' Zodiac. Boat motor and options are still on full warranty. 384-2426. $16,500.

24' REINELL, COMMAND bridge, only 1 year old, 110 hours, 233 HP Merc cruiser, I/O, 110-12 volt fridge, CB radio, stereo, tape deck and other extras. Over $25,000 invested. Asking $22,400. 656-1235.

CANOE
18', custom spruce strip, sail, leeboards, paddles. $700. Swedish alcohol stove, $25. Phone 598-8482, evenings.

MV POLISH GIRL UNIQUE Icelandic design on Columbia hull 26' rebuilt '69 with diesel power. All equip. Many extras. $8500. RHYS, 5824 Willow, Powell River.

24' CLASSIC CHRIS CRAFT, MAhogany plank hull, 100 hours on rebuilt 327 CID engine, boathouse kept, well-maintained, many extras. $7900. Evenings, 656-1349.

BOAT WANTED, LOOKING for power cruiser, good shape. Prefer trailerable 22-26'. Will trade my equity of $10,000 in new home in hospital area in Nanaimo. 754-6160.

FROM ANTI-FOULINGS TO chrome polishes — We have a vast array of compounds for your spring cleanup.
McQUADES MARINE SUPPLY
1252 Wharf St. 388-4343

WANT RETIRED MALE FISHing companion; some experience preferred, Tuesday and Friday 2pm-dusk, have well equipped good boat at Brentwood Bay. 595-0516

IN MINT CONDITION 15½' K&C Thermoglass with 50 HP Mercury motor, Thunderbolt ignition. Electric start. Trailer and accessories too numerous to list. $3250. 652-2692.

END OF LINE, BARGAIN prices. Traditional Campaign Naval flush fittings. Finest quality solid brass hardware, suitable for boats and furniture. 595-8304.

SALMON FISHING CHARTERS operating from Sidney, personalized service, 28' boat, minimum 3 hours. Phone Seaview Charters 658-8212.

26' TOLLYCRAFT, EXCELlent condition with new motor, 255 hp, I/O, CB, VHF, 2 batteries, swim grid, trim tabs, etc. $29,500. 286-0479.

7'3" FIBERGLASS DINGHY, built by Jenkins Marine. Complete with matching swim grid brackets. $300 includes oars and oarlocks. 479-6172.

36'6" 8.13 TON A LICENCE wooden comb. Fully hydraulic. Lots of gear. $86,000. Phone 338-6085 or 380 Pidcock Avenue, Courtenay, B.C. V9N 3C8.

17' FIBERFORM TRI-HULL and Calkins trailer, 140 HP OMC, low running hours. Can be seen at Pedder Bay, Dock B8. Open to offers. 383-6289.

47' TROLLER, 2 YEAR B LIcence, 475 Chrysler motor, new deck, stays, teal, hydrolics, wiring. $45,000. Phone Salt Springs, 112-653-4272 after 7.

8 TON A LICENSE DIESEL powered 36' troller/gillnetter, 6 spool hydraulic, 3 phones, 2 sounders, pilot and radar; price $67,000. 923-4601 or 286-6718

74 REINELL RV1900 BOAT, 18'9", '75 Johnson 85 HP outboard, '72 Roadrunner trailer, power winch, radio, etc. $5850. 384-4575.

SEA CHEST
MARINE SUPPLIES
656-2421 9732 1st St., Sidney

WANTED; 24-36' ALUMINUM skiff with C License, preferrably with trailer and outboard motor, phone 652-2664.

MICHAEL'S, DEALING IN used boats, marine equipment, buy, sell, trade, 479-5611, 303 Old Island Hwy.

1976 17' CANAVENTURE, 1977 115 Hp Merc outboard, Roadrunner trailer, lots of extras, $6500 or best offer. 748-1480.

1974 18' SANGSTER CUDDY cabin, 140 horse power Mercruiser, trailer, excellent condition, extras. 479-0021.

FOR SALE 32' BOATHOUSE IN Sidney, good condition. Phone 384-2532.

42' WOODEN WEST COAST Troller, "Mystic Isle", 10 ton A licence. Phone after 5pm 112-753-8971

26' CRUISER, A-1 CONDITION, priced to sell $10,500. 384-8860.

1970, 115HP EVINRUDE AND controls, $900. After 6pm 652-3353

9.9 JOHNSON LONG SHAFT, 25 hours, $750. 479-8158.

37' TROLLER C LICENCE
642-4298

MUST SELL 20' RUNABOUT 1975 25 Hp Johnson trailer 479-6130

WANTED: VALID C LICENCE
658-5358 or 658-8793

9½ HP EVINRUDE, GOOD CONdition, offers to $375. 658 8119.

80 BOATS and MARINE

STILL A FEW NEW '78 MODEL HONDA and MERCURY outboards left at SALE PRICES at MULLINS MARINE
925 Yates St. 382-4515

DIESEL ENGINE SPECIAL
NEW 6-33-105 H.P. CHRYSLER NISSAN MARINE ENGINES
REDUCED $1000
See Us At The Colwood LEISURAMA SHOW APRIL 6, 7 and 8.
MARINER MARINE POWER
21 CADILLAC AVE. 383-6582

28' UNIFLITE SPORTSFISHER
Famous uniflite quality and excellent running gear with twin F.W.C. Chrysler 225's. Immaculate condition with full camper top and closed in bimini over fly bridge. Options include VH, CB, depth sounder, stereo, vapour detector, trim tabs, Norcold fridge, 110V shore power, H. and C. pressure water, cabin heater, H.D. batteries, downrigger, 8' dinghy, anchor winch and much more. Survey done. $29,800. 478-4357.

CAMPIONS DOUBLE EAGLES
JOHNSON Outboards
ROADRUNNER Trailers
bob whyte marine ltd.
SALES AND SERVICE
Corner Harbour and Resthaven
656-7286 SIDNEY
OPEN EVERY DAY
9 A.M. 'TIL 6 P.M.

ALASKAN
42' Westcoast troller, Gardner diesel, fully equipped and excellent record $229,000.
EVENTIDE I
42' fibreglass freezer/troller/packer $210,000
CHALORE
38' 9 ton troller. Insulated hold. New equipment. Recent survey $105,000
36'6" 8 ton troller. Comfortable and fully equipped with separate head and galley $85,000
8 ton "A" lic. $7,000 per ton
SQUIRE & COOMBS
304 Law Chambers
Bastion Square 384-3363

HARBOUR MACHINE LTD.
CHRYSLER — VOLVO
Marine gas and diesel engines
Complete Propeller and Shaft repairs
One day service when necessary
Custom Machine and Welding work
31 Erie Street 383-6555

WE ARE DINGHY SPECIALISTS
And carry the largest selection in stock in B.C. Davidson, Livingston, Galleon, Haida, Hawthorne, Sportyak and many others. Cartoppers, too.

ALL BAY MARINA
2238 Harbour Rd. Sidney
(Open 6 days 8:30-5:30
Closed Mondays)

BE THE PROUD OWNER
Of this very tiddley, 30' Command Bridge Grenfell, ready to cruise in comfort and style. New bottom paint, new zincs, rebuilt power. Spare pumps, anchor, prop, 2 radios, 4 berths, 110 wiring, dual batteries, ice box, cabin heaters, stove, stand-up heads, swim grid, boarding ladder, new canvas. 2 Footitis. Price $19,500. Please phone 746-7359, Maple Bay.

$352 PER MONTH
Will purchase 1979 Campion 21' Skeena hardtop I/O OMC 200 fresh water cooled, bulkhead, galley, dinette, marine head, 4 berths, swim grid, dual wipers, anchor pack, enclosed cabin, sounder, C.B. radio, compass, new unused 9.9 Johnson outboard, lifejackets only. 14 hrs. total. Moorage paid to August 79. Approx. $5900 under list price. Tel. 479-0458 after 5:00 pm.

FOR SALE: COMPLETE GEOduck harvesting equipment. Mounted, ready to install. Includes: New 4-cyl. engine, used 3-cyl. engine, air compressor and tank, air and water hoses, complete communication gear, Aquadyne masks, ladder, all piping, bags, other miscellaneous items. Sold as complete unit only. $10,000. Reply to: Mikelen, Inc. PO Box 531, Kingston, WA 98346, or call 206-297-2123.

WESTSAIL 32
Factory built in 1976. Better than new condition. Long list of features including Teak decks, dodger, Aries vane, Avon Redcrest and 6 man life raft, V.H.F. Unifridge, loaded with spares and extra gear. Offered at well below replacement cost. Phone 386-6601 after 6:00 pm.

Sidney Propellor & Marine Power Ltd
Sales and Service for: Farymann diesel, Volvo-Penta diesel, Volkswagen Rabbit marine diesel, Michigan propellors, Espar marine diesel heating. Two only Espar 14,000 BTU rebuilt units for sale. 656-3421.

CANOE COVE
Yacht Sales
Open 7 Days a Week
656-5711 659-3918
Evenings, 652-4386

THE BEST SAILING LIVE-Aboard On The Coast! Custom-built 41' Motorsailer, sleeps 5 comfortably, large main cabin, launched June 1978, diesel, hydraulic drive, H&C P/W, fridge, propane stove with oven, oil heater, VHF, sounder, F/G sailing dinghy, etc. 150-gallon water, 180-gallon fuel. $60,000. Will consider trades. 656-2868.

ROY'S ALL BAY MARINE SERVICE LTD.
Factory authorized Repair Shop. Johnson O/B. O.M.C. and Mercruiser ST/Drives at Allbay Marina, Harbour Rd., Sidney. 656-7023.
Get your Spring service done now. Tune-up, service outdrive, clean and bottom paint. Haul out up to 26' F/G power boat.

LANDING CRAFT Sealander
Loading craft style, work or crew boat. 4 models. 1-8 ton loads.
Sealander Marine Corp.
119 Charles St., N. Van. 929-5451

FOR SALE, 22' SANGSTER Dolphin, 188 Mercury I/O, FWC, sounder, compass, C.B., 9½ hp ouboard, dinghy, danforth anchor, swim ladder, convertible canvas, excellent head room, ice box, 2 burner alcohol stove, electric water pump, marine head, very good condition, asking $10,800. Phone 748-9427.

14' RUNABOUT, 35 HP MERC and trailer. 385-2700.

15'6" TRIHULL, REBUILT 50 Merc, asking $2995. 478-7149.

1974 24' SEARAY SUNDANCER with or without boathouse. 384-7587.

80 BOATS and MARINE

AVON
Inflatable SPECIAL
1 ONLY
4 man liferaft (valise pack). Reg. $1,628. SPECIAL $1,299
1 ONLY
6 man liferaft (valise pack). Reg. $1,804. SPECAL $1,499

ARE YOU Getting ready to haul Your boat out?
We have the finest selection of cleaners, waxes, brushes, paint, flares, wipers, rope, anchors. You name it . . . We've got it.
YOUR 1-STOP MARINE CENTRE
Mercury Marine
800 Cloverdale
385-1457

21' BAYLINER
"FOG DUCKER" 225 Volvo FWC, 100 Hrs, enclosed head, 40 Ch. C.B. sounder, on a 400# Road Runer trlr. $14,995

25' STARCRAFT	$12,500
28' DISPLACEMENT	$ 8,950
27' CHRIS Sea Skiff	$15,500
33' CHRIS Cavalier	$24,500
38' CHRIS Connie	$89,500
40' FEDERATION-Diesel	$69,500

30' FRASER
This vessel needs further interior finishing, present equipment. Full sail inventory, briquette heater. Pressure water. Shower. Full value for only $16,900

26' GRAMPION	$14,900
19' HUNTER Glass	$ 4,950
27' CATALINA	$18,500
34' COLUMBIA	$37,900
38' ATKINS Ketch	$65,000
41' SEA WOLF	$75,000

CEDAR GROVE MARINA
Located on the Highway just before Swartz Bay
656-2580
The Home for TOLLYCRAFT in VICTORIA

VAN ISLE MARINA
POWER
22' Fiberform, 24' Fiberform, 24' Sea Ray, 25' Chris Craft, 26' K & C, 26' Telstar, 26' Houseboat, 26' Fiberform, 26' Campian, 27' Bayliner, 27' Chris Craft, 28' Fairliner, 28' Chris Craft, 28' Displacement Cruiser, 29' Cabin Cruiser, 30' Ex Fish Boat, 30' Chris Craft, 31' Enno's, 32' Tolly, 32' Chris Craft, 33' Dsl Displ Cruiser, 34' Farrel, 34' Tolly, 35' Dsl Displ. Cruiser, 36' Disp. Cruiser, 36' Chris Craft, 37' Monk, 38' Chris Craft, 38' Dsl. Cruiser, 49' Dsl Tri-cabin, 40' Monk, 42' Stevens, 44' Express Dsl, 51' Cruiser Dsl, 55' Kingscraft.
SAIL
20' Cat Boat, 20' Seaboard Yawl, 21' Venture, 24' Swift Sure, 25' Island Drifter, 25' Tumleren, 26' Soling, 26' Rawson, 26' Reinell, 28' Herreshoff, 30' Sloop, 30' Crampian, 30' Motor Sailer, 32' Sloop, 33' Spencer, 41' Sloop, 47' Motor Sailer.
For these and many other fine listings, please contact JOHN ALLEN at
VAN ISLE MARINA CO. LTD.
Tsehum Harbour Box 2130
656-1138 Sidney, B.C.

DJ YACHTS
NEW LISTINGS
20' SKAGIT Cuddy Cabin. Full canvas. Merc 110 o/b except. clean. Priced to sell at $4,495.
22' SKAGIT sedan. F.W.C. Volvo 200 H.P. 280 Leg. sleeps 5. Well equipped and ready to go. Asking $11,950.
25' APOLLO sedan. F.W.C. Merc. 188. Except. quality with many extras including 12/110 fridge, AM-FM, 8 track. Good buy at $14,895
26' CAMPION Toba. F.W.C. OMC 243. Good family cruiser. Asking $22,500.
28' LYNNWOOD O/B cruiser. Tw. F.W.C. Ford 175 H.P. Except. hull design. Extras include alcohol/elec. stove, shower, hot water, bate tanks. $33,995.
26' THUNDERBIRD. Measured. Full race rigged. 1977 Johnson 6 H.P. galley, sleeps 4. Priced to sell at $6,495.
For more information on these and other listings please call Joyce Omlid and Don White — Bosun's Marina 656-5558. Randy Boyle Oak Bay Marina 598-3366.

BELL BOY
21' Hardtop, 188 Merc, full galley, head, sounder, C.B., swimgrid $11,950
18' DOUBLE EAGLE Htp, 170 Volvo (new galv. trlr. available) $ 8,295
17' HOURSTON 85 and 9.9 Johnsons C.B., sounder, downrigger. 1550 Road Runner trlr. $ 4,695
15'6" HOURSTON 50 Johnson, EZ loader trlr., sounder $ 4,195
15' REINELL tri-hull, 50 Mercury, Road Runner trlr. $ 3,595
24½' SABRECRAFT command bridge, 225 OMC, serviced for '79 $16,995
JOHN ROLAND
656-2580, 388-5464 PGR. 580
PASSAGE MARINE
Located at Cedar Grove Marina

PELAGIC
PACIFIC INDUSTRIES (1974) LTD.
a COMPLETE stock of
FIBERGLASS AND EPOXY MATERIALS
ZSPAR
MARINE PAINTS
428 E. Burnside
VICTORIA
386-1811 386-7814

WANTED: 3 HP LAUSON motor or inboard boat. 656-2396.

17' SKI BOAT, 150 BLACK MAX. 1831 Oak Bay Ave.

FOR MECHANICS, AD21-21 HP Albin diesel for sale. 656-3421.

80 BOATS and MARINE

7 HP BRIGGS, EASY START with 45" shaft and reverse prop. Complete with stuffing box. Excellent condition. $400. Evenings, 656-4708.

FOR SALE BY OWNER, F/V "Pacific Wind", fully equipped 41' freezer/troller, built 1977, 10 ton "A" lic. 478-1902.

1974 20' BAYLINER, E-Z LOAD trailer, 302 V/8 190 HP, fully loaded, new camper back, sleeps 4. 478-6740 after 5:30.

14' BOAT, FIBERGLASS OVER plywood, steering and windshield, good shape $150. offers, must sell by weekend. 479-3479.

1ST CLASS FISHING VESSELS for sale, for information on any boat in the fleet, call Ray Mason, 479-8822.

DINGHY OR PRAM, MARINE plywood with oars, never used, 7' X 4', $150 or will swap for good CB set. 592-4867.

NEW 36' DIESEL GLEN-L DEsign cruiser. Fully equipped with shower, microwave, etc. $65,000. Squire & Coombs, 384-3363.

COME IN AND MEET WAYNE Dunsmuir, manager Bosuns Locker Ltd, 580 Johnson St, 386-1308.

30' ALUMINUM TRAILER, TRI axle, brakes, 10,000lbs capacity, 1978 model, $2300, offers. 382-1440.

318 MARINE CHRYSLER ENgine, fresh water cooled, 1.5 to 1 reduction gear, for sale, A-1 shape. Phone 592-7010, Steve.

1960 25 HP MOTOR, ELECTRIC start, excellent running order, best offer over $325. 382-6851.

1977 EZ LOADER TRAILER, brakes, model A.W.T.C. 2200, G.V.W 2750 used, 3 times, $1,000. 595-3093.

50 HORSEPOWER MERC shortshaft, excellent condition. All controls and tank included. $575 or best offer. 656-4792.

14' FIBREGLASS RUNABOUT, completely redone, 40 Hp rebuilt Evinrude, new tilt trailer, best offer. After 5 pm. 595-4765.

26' BRANDLMAYR CABIN cruiser, needs painting, mechanically good, sacrificing at $1850 or best offer. 384-2680.

WANTED: EXPERIENCED fishing Partner in building large West Coast freezer troller. 386-1561.

22' FIBERFORM, 165 MERcruiser power, fresh water cooled, trim tabs, other accessories, $7,500 firm. 656-6749.

8' SABOT SAILING DINGHY. Complete with spruce spars, oars, boat cover and tow rope. As new, $275. 382-0928, 384-7882.

1970 60 HP JOHNSON OUTboard motor, longshaft, remote controls. Regularly maintained. Appraised, $975. 477-3230.

26' TROJAN EXPRESS, 1968, fully equipped, recent survey, $13,600. Boat house available. 477-2776

14' CLINKER, SHELTER cabin, 9 hp inboard, includes one year moorage Oak Bay Marina, $1450. Perfect condition. 598-2271, evenings.

16' CLAVER BUILT BOAT, small cabin, 3½ hp Wisconsin inboard with clutch, bargain, as is, $200. 478-5241

FULTON BOAT TRAILER, gross gvw 700 lbs. Sell or swap for E-z-y loader for camper. 386-6986.

FOR LEASE
36' Troller, 8 ton A License, fully equipped, ready to go, Ladysmith 245-2696.

16'6" FIBERGLASS BOAT, TILT boom trailer, 85 HP Merc, extremely low hours. $2500 or offers. 479-5184 or 385-4800.

GILLNET
3 near new gillnets, perfect condition, ready to go with floats, lead line, 245-2696.

14' COBRA, NEW CONDITION with 85 horse power Johnson. Many extras, good fast ski boat. Evenings 477-8692 or 598-4319.

BOAT TRAILERS FOR RENT 721-5266

WANTED: ROE, HERRING Gill net licence, to purchase, 246-9520.

MV LADY LIAN, 54 FT. STEEL freezer troller, A licence with seine privileges. 112-248-9721.

1978 37' FARRELL COMBINAtion. A licence. Phone 112-588-1128.

WANTED
"C" licence, 383-3957.

1974 K AND C 16' 50 H.P. JOHNson, low hours, EZ Loader trailer, $3950 firm, 656-2774.

BOAT TRAILER FOR SALE, will haul up to 16' boat, offers. 642-3992.

25'6"X9'6" BEAM WOOD LAPstrake, soft top, I/O, asking $6500. 385-8879.

22' INBOARD, CABIN NEEDS work, hull sound, $895. No power, engine available. 385-8879.

12' WOOD BOAT, TRAILER, 5½ Hp Johnson and tank. Phone after 6 pm. 598-4027.

14' KLINKER AND TRAILER, 18 HP Evinrude and tank, $650 firm. 386-9446.

27' WOODEN DIESEL BOAT for sale, great for beachcombing. 388-9181.

WANTED VALID COMMERcial "C" license, 112-682-3816.

24' REINELL EXPRESS, GOOD condition, lots of extras, $10,000. 595-4958.

BOAT LETTERING A SPEcialty. Phone Ken Warner, 652-2007.

1971 9.5 JOHNSON, GOOD kicker, $295. Phone Bob Jr. 5-7 pm. 595-3570.

12' PLYWOOD, FIBERGLASS, boat, motor controls, needs minor repairs, $100. 642-4263

SEAGULL FORTY PLUS OUTboard. Used about 100 hrs. $225. 656-3458.

24½' FIBERFORM EXPRESS Cruiser, very clean, many extras. 652-5798.

12' BOAT AND TRAILER WITH oars, good condition, $300. 479-4996.

$150 OR BEST OFFER. 12' glass on ply boat and trailer. Phone 386-2352 after 6 pm.

14' BOAT AND TRAILER, 2 motors, $550 or best offer, 478-3952.

EXPERIENCED TROLLER deck hand available immediately. Please call Rick, 658-5458.

18' RUNABOUT, FG ON PLY, 90 hp OMC, HD trailer, $1950 as is. 592-3200

14' ALUMINUM SPORTSPAL canoe, $250. Phone 479-0914 evenings.

1978 9.9 JOHNSON OUTBOARD and tank, used twice, excellent, $825. 652-4980.

21' CABIN BOAT WITH 1975, 85hp Johnson, many extras. $3200 or best offer. 474-1691

AURORA II 34' C LICENCE DEIsel ex-troller. Fisherman's Wharf, Victoria.

50% OF SMALL SEINER WITH A licence, net and skiff, $89,000. 479-7555.

WANTED: 2200 LB BOAT trailer in good condition, 478-4819.

12' RUNABOUT, CONTROLS, windshield and motor, excellent shape, offers. 382-1081.

9.8 MERCURY OUTBOARD with tank as is, best offer. 592-4126.

18' FIBERGLASS HULL, BUILD your own boat. 656-7033. Evenings 479-6103

MV SAN PABLO, 7-TON 'A', IN excellent condition. 4 Nets. $65,000. 985-6368.

WANTED: REASONABLE priced boat, up to 17'. What offers? 479-3313.

1976 JOHNSON 15 HP ELECTRIC start, used very little, good condition. $750. 382-4533.

80 BOATS and MARINE

THUNDERBIRD YACHT SALES
WESTPORT MARINA
Next to Swartz Bay Ferry
2075 Tyron Road, Sidney, B.C.
656-5832

NEW MODELS

79—3550 Bristol	$109,950
79—2850 Bounty	$42,950
79—24' Zeta C/B	$21,900

NEW SAIL

79—305 Buccaneer	$46,950
79—250 Buccaneer	$13,950
79—220 Buccaneer	$10,950

NEW '78 MODELS

78—2866 Carver C/B	$44,900
78—22' Sangster Dolp	$13,685
78—20' Sangster Wk-e	$12,695
78—22' Ranger-sail	$11,490

EXPERIENCED BOATS

76—16' Larson IO and Trl	$ 6,900
77—17' Dbl. Eagle & Trl	$ 8,500
66—22' Spencer Exp.	$ 5,950
73—22' Sitka C/B	$12,900
74—2350 Nisqually C/B	$13,900
74—21'6 Glasspiy Exp	$ 9,900
74—24' Bellboy C/B	$12,900
74—24' Baja C/B	$16,900
76—24' Reinell C/B	$17,900
76—24' Reinell	$13,900
74—2550 Saratoga Exp.	$11,500
76—26' Campion C/B	$22,500
73—26' Fiberform C/B	$21,900
66—26' Brandlmeyer	$ 6,900
45—27' Monk Cr.	$ 4,875
75—27' Trojan Exp.	$23,500
73—28' Fiberform C/B	$23,900
75—28' K&C C/B Tw.	$27,900
71—28' Tollycraft C/B	$29,900
78—Albin 25 Ht	$28,000
74—31 Cruise Ahome	$32,500
36—32 Chris Classic	$22,900
75—36 Pelagic (dsl)	$58,350
65—36 Conv. Troller	$19,900
63—36 Grenfell Tw	$63,000
65—38 Chris Tri-cb	$89,500
71—45 Gulf Commander	$169,000

SAIL BOATS

74—21' Northwest	$ 8,900
74—26' Reinell	$11,900
75—25' Columbia	$17,900
71—27' Cornado	$16,500
75—37' Livaboard	$55,500
76—22-24' Galv RR Trl	$ 2,250
77—Salbaot Trnsport	$ 1,500

CALL JOHN NEUFELD
Days 656-5832 Eve. 653817

18' PETERBOROUGH SEA Farer, excellent condition, new paint and varnish, $300. 656-6508.

30' STEEL TUG, 671 GMC DIEsel, tasteful accommodation, $28,000. Parksville. 248-5113.

16' LONESTAR. 1976 20 JOHNson. Tilt factory trailer. $1700. 642-5161.

PROPELLOR REPAIRS AND balancing. One day service. Phone 478-9307.

30X10 FT. STEEL DIVING tender, needs power, offers. 656-7149.

24' FULLY CAMPERIZED homemade houseboat. 726-4370.

22' STEEL INBOARD, $1500. Phone 385-8879.

42' FREEZER TROLLER, near new. Ray Mason 479-8822.

"A" SALMON TONAGE WANTed. Squire & Coombs, 384-3363.

"A" LICENSE TONNAGE FOR sale, 112-682-3816.

14' GLASS OVER PLYWOOD and trailer, $250. 112-743-4189.

EXPERIENCED SKIPPER wants West Coast Troller to charter 79 season. 386-6003 6-7pm

WANTED TO BUY BOATS THAT need repair. 388-4020.

15 HP EVINRUDE OUTBOARD, like new, 384-4539.

CANVAS CANOE, $75. PHONE 652-3349.

14' CANOE, JACKETS AND paddles, $275. Phone 383-3171.

THOMPSON CANOE, 17', LIKE new, 478-4309

SLEEK 12' HYDROPLANE, EXcellent condition, $40. 479-4952.

81 SAILBOATS

BRAND NEW TANZER SAILBOATS IN STOCK.

T22 DELUXE
4 Berths, galley, dinette, head, main and jib, 6 h.p. Johnson.
SAILAWAY $12,300

T7.5 METRE (24')
Deluxe, 4 berth, galley, dinette, private head, main and jib, lifelines, 6 h.p. Johnson.
SAILAWAY $15,300

T26 DELUXE
5 Berths, galley, dinette, private head and vanity. Main and jib. Lifelines. 9.9 Johnson elec.
SAILAWAY $19,500

T8.5 METRE (28')
Deluxe, 5 berth, galley, dinette, private head and vanity. Main and jib. Lifelines, 15 h.p. Yanmar diesel.
SAILAWAY $31,000

See the Canadian designed boat that is sweeping North America. Tanzers are built in Dorion, Que.; Edenton, N. Carolina and Arlington, Washington.

bob whyte marine ltd.
SALES AND SERVICE
Corner Harbour and Resthaven
656-7286 SIDNEY
OPEN EVERY DAY
9 A.M. 'TIL 6 P.M.

READING THE NEWS?? YOU MAY AGREE
It is time to keep your options open. An Offshore Cruising Sailboat is the only Self-sufficient, Self-propelled survival capsul available. VICTORIA BOAT MART has a corner on the market because we specialize in CRUISING SAILBOATS AT PROPER PRICES. LIVEABOARD NOW, LEAVE AS YOU PLEASE. Range: unlimited, sizes from singlehanders to large family or group capacity yachts. P.S. This is also the finest form of freedom and a glorious way of life.

30' BALTIC CRUISER dsl. sloop $24,950
31' ALGLASS PIVERMARAN, Roomy + $14,950
31' KISMET, oilheat, aftcab $14,950
30' ALBERG, Atomic, 5 sails $22,750
32' TAHITI Ketch, dsl., new sails $29,000
29' CAL deluxe, Atomic, 5 sails $27,500
30' HUNTER Offshore, dsl., new $34,500
34' COLUMBIA, giant liveaboard $38,950
46' SEASTRUTTER, Cosvnormous try $42,900
And many many more ask for the list.
ON DISPLAY AT
VICTORIA BOAT MART
453 Head St. 383-3324

CORONADO 25, EXCELLENT condition, jib and main, 9.9 outboard, dinghy, $11,000. 477-4006.

1974 LEISURE 17, TWIN KEEL, fiberglass sloop, new 9.9 outboard. 474-1801, 595-3904.

HOOD FURLING GEAR WITH sail, used 3 times, on 29' boat, 598-8458.

23' CUB, HEAD, STOVE, OAK Bay moorage, $5500. Excellent condition, 386-1992.

WANTED TO RENT INFLATable life raft for Swiftsure. 477-4309.

LIFE RAFT, 4 MAN, AVON, cannister, $1100. Box 2212, Sidney B.C. V8L3W6.

14' SAILBOAT, NEEDS WORK, with trailer. $125. 477-8403, Gordon.

CROWN 23, EXCELLENT CONdition. 383-0880 after 5.

BRAND NEW 8' SABOT, COMplete with sail. 478-1646. $225.

23' PACESHIP, EXCELLENT condition. 382-7678, after 5.

16' HOBIE CAT, AS NEW, BEST offer. 658-8361.

81 SAILBOATS

VICTORIA BOAT MART
Largest selection of small cruising yachts in the area.
22' CATKETCH, Inbd., classic $2,100
22' Cruising Cutter, loaded $3,900
17½' All glass 2 berth, new $4,900
20' Cruising Yawl, special $5,500
20' BUCCANEER HI speed Tri $6,750
21' Full keel, inbd., new $7,900
25' VENTURE inbd., loaded, trlr $11,250
29' GURNEY 5 bth, Merc., sails $8,900
26' RAWSON all glass, steal $9,500
26' GRAMPION 5 bth hdrm. Just $14,900
26' O'DAY, as new, 6 bth, Volvo $18,500
Many more and more on the way.
ON DISPLAY AT
VICTORIA BOAT MART
453 Head St. 383-3324

Gypsy Yacht Sales
SAIL
ON DISLAY

40' Newporter Ketch	$64,900
32' KENDALL Offshore	$55,000
32' Atkin Cutter	$32,000
29' Martin Custom	$26,500
29' Pearson	$23,500
29' Martin	$24,900
27' Columbia 8.3	$31,900
27' Catalina	$17,000
25' Garden-Jespersen	$34,900

POWER

30' Pacemaker	$22,500
25' Apollo	$16,500
25' Trojan	$17,900
20' Reinell	$7,590

2270 Harbour Rd., Sidney 656-5591

IRWIN 37 PLUS. VERY SPEcial opportunity to see and buy a complete inshore/offshore cruising yacht, virtually brand new with all possible options inc: H and C showers fore and aft, autopilot, VHF, Sndr, log, diesel, oilheat, luxurious accoms. to 6 in private cabins.
VICTORIA BOAT MART
453 Head St. 383-3324

33' YORKTOWN SLOOP, PERkins dsl, good live-aboard, must sell, $30,000.
30' Grampian Sloop, Volvo dsl, premium condition, $32,500.
Cal 28, Yenmar dsl, spinnaker, cruising comfort, $21,500.
Lots more power and sail, GEOFF SIMPSON, Maple Bay, 748-3242.

BRUCE ANCHORS
Proven in the North Sea
5-60 lb. now in stock
SAILTREND
1157 Newport
592-2711

WANTED
Due to an overwhelming demand this year, we require additional good quality sail boats for charter, 26'-35'. For full details please contact Phil Pidcock, Cove Yachts (1979) 6261 Genoa Bay Rd, RR1 Duncan, B.C. V9L, 1M3, phone 748-8136.

BEAUTIFUL BEGINNERS BOAT
Unsinkable, Davidson 18', 4 sails and spinnaker, center board keel, all equipment in excellent condition, compass, head and anchor package, call 479-7491 or 383-6819 after 5, $4950.

26' COLUMBIA, 5 SAILS INcluding spinnaker, double lifeline andpulpits, depth sounder, CB, teak cabinets, oversized rigging, 35 lb. anchor, 16' Frontiersman canoe, 4 winches and much more. Asking $13,900. Home 595-6646, work 387-6095.

VEGA 27, 1 YEAR OLD, NEW improved Mark II version of this popular quality built Swedish fiberlass sloop. Diesel auxilary, well equipped and immaculate. Replacement cost prohibitive. Must sell reasonable offers. 652-3520.

OCEAN CRUISER
34' F-glass and teak sloop. Built England to Lloyds 100 A1 in 1968. Liferaft, wind vane, 9 sails, new diesel, $44,000. Call 382-4027 for view Sannu Sannu at Float #10, Fisherman's Wharf, Victoria.

$28,500. SUPER CLASSIC OFFshore cruising sloop. Copenhagen built to Harrison Butler "Sinha" design. 31'x8'8"x5' Kalmar on oak and teak. Sadd diesel and much more. Must sell, bought larger, 112-339-4216

WANTED TO BUY: OPEN SAILing boat, about 16 feet long, rowable and beachable, good sea qualities preferred over high performance. Special affection for traditional hull shapes, dories etc. Call 592-4215.

1975 ERICSON 29, PEDESTAL steering, four sails, tall rig, Atomic 4 inboard, well-maintained, excellent condition. Extras. $33,500. 382-6651, 592-9238.

MIRAGE 26-YANMAR DIESEL, Hood furling headsail, full dodger, galley, enclosed head, life lines and pulpits, many extras, sleeps 5, 1 year old. Asking $24,900. (604)733-6819.

O'DAY 27, 15 HP OUTBOARD, depthsounder, CB, propane stove/oven, 3 sails, dinghy, comfortable vessel. Offers. 922-3630 (West Van) or 923-6767 (Campbell River).

26' FIBERGLASS RACER-Cruiser, nearly-new generator model outboard, dodger, cockpit canopy cover, force 10 heater, Gimballed stove, good sails including spinnaker. 656-4331.

15' FIBERGLASS SKOOKUM sailboat in excellent condition. Complete with sails, stainless rigging and as new (30 hours) 1977 6 hp longshaft Johnson outboard. $3150. 477-1147.

VICTORIA HONDA
OUTBOARDS for the sailor
7½ hp and 9.9 hp in stock
2851 Douglas 386-8364

HILL SAILS
10134 MacDonald Park Rd. Sidney, B.C.
656-4033.

ERICSON YACHTS
Anglers' Anchorage Marina
933 Marchant, Brentwood Bay
652-3531

37' F.C. CUTTER. BUILT, maintained by owner—shipwright. Beautiful teak interior. Fully equipped, ready to go. $58,000. 112—757-9327.

ATALINA 27, FIRST CLASS condition, ready for racing or cruising, 15 hp electric start, many top quality extras, 477-4801.

CORONADO 25, 3 FORE SAILS, enclosed head, CB, depth sounder, 6 HP O/B, clean and ready for cruising. $11,900. 477-6838.

VIVACITY MODEL 650 FIberglass sloop, sleeps 4-5, galley, head, pulpits, extra sails, all extras included, $9800. Will consider trade, 384-9883.

SEA CHEST
MARINE SUPPLIES
656-2421 9732 1st St., Sidney

18' DAVIDSON
Excellent condition. $2,250
112-537-2548.

MUST SELL BY WEEKEND AMF Alcort 16' day sailer with trailer and 4hp mower. Excellent condition. 479-8506.

BEAUTIFUL 48-FOOT STEEL sailing ketch hull for sale. $45,000 or will consider trade. 856-4997 eves, 271-1343 days.

1975 CROWN 23, FULLY equipped, all reasonable offers considered, 383-0662.

14' SAILBOAT WITH TRAILER. Offers or trade for motorcycle trailer. 477-8403, Gord.

24' HILLYARD SLOOP, 1938 fully restored, ready to cruise, offers to $14,500. 112-746-7656.

45' FERRO CEMENT CATCH, live aboard ready to sail, 748-2902.

1972, 14½' DAVIDSON FLYING Jr., 3½ hp Seagull, excellent condition. $1900. 656-4192 after 5pm

36' PRO-BUILT LIVE-ABOARD Cruising Tri, SS rig, diesel. Asking $18,500. Phone 384-8355.

81 SAILBOATS

SWAP, WISH TO TRADE EXcellent Catalina 27 (OB) for Cal 25 or similar plus cash. 656-6139 evenings.

AMERICAN CAL 29, NEW SPINnaker and rigging, completely equipped, excellent condition. 382-9082.

COME IN AND MEET WAYNE Dunsmuir, manager Bosuns Locker Ltd, 580 Johnson St, 386-1308.

VIKING 28 C AND C DESIGNED, racer-cruiser. Excellent condition, 8 sails, make an offer on $16,500. 384-7965 or 479-2803.

CROWN 28 SLOOP, INBOARD atomic 4, four sails, sleeps 5, excellent condition, Sportyac II dinghy, $24,000, phone 592-3620.

26' TRIMARAN, 3 SAILS, STAINless rigging, 9.8 hp Merc, sleeps 3-5. Stove, well equipped, moving must sell $5000 offers. 658-5883.

CROWN 23, NEW SAILS, O/B, completely equipped. Track record excellent as racer-cruiser. Needs only a discerning skipper. $11,500. 477-8184.

26' THUNDERBIRD, EXCELlent condition includes dinghy and full boat cover. $6250 or best offer. 384-6710.

CAL-T/2, 1975 27' ½-TONNER, like new, fully-equipped for racing and cruising, six sails, Volvo inboard. 656-3159.

26' THUNDERBIRD, 2 SUITS OF sails, measured, tape deck, good condition, offers on $6,500. 592-0026.

CAL 20, FIBERGLASS, 9.8 OUTboard, excellent shape, new spinnaker. 658-8958 after 5pm

CAL 28, DIESEL SPINNAKER fully equipped, offers on $20,000. 746-6280.

COLUMBIA 22, 4 SAILS, DINghy, 11hp O/B, moored at G dock, Bosun's. Asking $8000 Evenings 652-4388

83 AIRCRAFT

1969 CESSNA 150, ENGINE- 800 hours, air frame- 1400 hours, night-equipped. $9500. Phone Bill, 477-9820.

GLOBE SWIFT, VERY WELL equipped. Asking $15,000. 595-4784.

1967 CESSNA 185 E, ON 2960 EDO floats, Phone Dan at 656-6203.

92 SPORTING GOODS

INTERNATIONAL KNIVES
International Knives PRESENTS!
TWO STORES — SIDE BY SIDE BOTH UNDER ONE ROOF
1. Specialty Knife Shop!
574 Yates St. 383-2422
Knives — Scissors — Sharpening Devices — Military Surplus — Books — Collectors Items — Much, Much More
2. Specialty Gun Shop!
576 Yates St. 383-2422
(Across from the Post Office)
For all your Shooting and Hunting Needs

Robinson's
1929-1979
50th ANNIVERSARY
Leading The Way
Check Our Prices
Rifles — Rem. 308 Mohawk, $199; Win. N/W Terr., $475; Husqvarna 8mm Sporter, $249; Husq. S/Shot 32, $89; Savage 270 4x, $274; BSA 308 4x, $399; Rem. 25/06 3x9, $399; H+R 45/70 SS, $129; Browning 30/06 auto 3x9, $399.
Hunting — Fishing — Camping
Shotguns — Rem. 12G Pump, $189; Win. Mod. 12 Pump 12G, $399; Rem. 20G auto skeet, $369; Stevens 12G dble, $159; Win. Mod. 50 12G auto, $249; Mossberg 12G pump, $134.
CHECK AND COMPARE VANCOUVER ISLAND'S LARGEST SELECTION
Free 1 Yr. Layaway Plan
1307 Broad St. 385-3429

FRANK WHITE'S SCUBA SHOP
832 Fisgard 385-4713
The most COMPREHENSIVE course available!! Enjoy your learning experience knowing you're being taught by the oldest professional instruction organization in Western Canada.
6 Classroom — 6 Pool
7 Ocean Dives
Next Course Starts April 23

PLAY-MOR
RECREATIONS LTD.
Billiard Tables, Shuffleboards
Cues and Accessories
!Special-Foosball-Special!
Games Room Lights
517 KELVIN 384-3332

RIMPAC DIVERS Ltd.
Enroll now on a scuba diving course starting April 30. It is a fun course. Diving with Rimpac "Rimpac the leader in diver education" 9818 5th St., Sidney 656-6313.

WINCHESTER COOEY MODEL 600 .22, bolt action, tube magazine, as new with strap, $55. 598-3236.

PARKER HALE ENFIELD mussle loading black powder rifle complete, with bullet mold and all accessories, 384-9883.

SET WILSON 1200 GOLF CLUBS, 1-3-4-5 woods, 2-9 irons, bag with tubes and covers, like new. $350. 382-8266.

210LB WEIGHT SET WITH bench and weight belt, $170. 478-9252.

LEFT HAND 30.06 SAVAGE wide angle 4X banner, 2 boxes ammo. All new, #350. 384-0315.

FRAME AND PACK USED once, Bergans Alpinist. New $140, asking $110. 642-5609.

CROSSMAN PELLET BB GUN with scope, $50. 478-9252.

GENDRON POOL TABLE 4X8 with snooker balls, 652-3756.

93 CAMERAS, SUPPLIES and PHOTO FINISHING

Hilton
PHOTO SUPPLIES
P.O. Box 750
Phone 246-4741
On Trans Canada Highway at Chemainus
Visa
Master Charge
Finance Plan to 36 Months
Trade-Ins
Tuesday, Wednesday, Thursday 9:00 a.m.-5:30 p.m.
Fridays, 9:00 a.m.-9:00 p.m.
Saturdays, 9:00 a.m.-5:30 p.m.
Closed Mondays
VANCOUVER ISLAND'S FINEST PHOTO SUPPLY CENTRE

93 CAMERAS, SUPPLIES and PHOTO FINISHING

bill's photo supply
DOWNTOWN at
1672 Douglas
383-7443
LANGFORD at
800 Goldstream
478-2712
2047 Oak Bay Ave.
592-3122
THIS WEEK
Featuring
Big, darkroom sale in our Langford store, 800 Goldstream Ave. Enlargers, chemicals, paper and equipment. Discounts between 10 and 50% on current stock. Stop by and talk to our suburban experts or phone 478-2712.

WEDDING PHOTOGRAPHERS dream: Mamiya M645 with pistol grip, speed focusing ring, prism head; 80mm 2.8 lens, 55mm 2.8 lens, 150mm 4.0 lens. All for $1200 or offers. Also: rapid Omega 100, perfect format, 2¼x2¾ with pistol grip, two backs; 90mm 3.5 lens, 58mm 5.8 lens with viewing prism. Only $700, offers. Braun F900 professional flash, nicad battery pack, $250. Offers. Call Chuck, 383-7947 after 5.

city photo
1227 Gov't.
385-5633
We buy, sell, trade and consign used equipment. Top dollar given on collectable items.

ONE SEARS SUPER 8 MOVIE camera, $125. One Bell and Howell movie Super 8 projector $60. 743-9869.

UNDERWATER CAMERA AND flash housing for Pentax cameras, $150. 592-3431.

PROJECTOR SCREEN, KODAK bellows type, collectors item, 2 small cameras. 598-2884.

WANTED: PENTAX CAMERA, lenses and accessories. 383-2028.

96 RANGES, STOVES and FURNACES

STOVES
GE 24" range, $60. 30" Moffat range with hi-lo matic oven, $140. Moffat gourmet range, $275. Or offers. All white. 598-7273.

GOOD LOOKING OLD OIL stove for heating and cooking includes flue pipes, tank and stand. In excellent condition, $90 or offers. 595-2568.

MOFFAT 30" RANGE, WHITE, rotisserie, continuous clean oven, excellent condition, $175. Available April 23rd, 598-4364.

STOVES IN GOOD CONDITION $20 each, also hotplates. 416 Cecilia, off Washington. 8-4 pm. 383-3528.

ALMOST NEW 30" HARVEST gold electric stove. $200. Days 388-7341, evenings 721-3746.

OIL RANGE, TANK, COPPER bronze hot water tank, best offer, phone 383-2414.

ENTERPRISE OIL STOVE with coil, oil tank and stand, $100. After 5 598-8101.

45 GALLON OIL TANK, STAND and furnace. $30 complete. 388-6229.

30" MCCLARY EASY RANGE, 10 years old, $85. 479-1942.

OLDER STOVE, GOOD CONDItion, $60. 383-8176.

TWO ANTIQUE POT BELL stoves, $150 each, 479-8158.

97 FURNITURE

TRADE-IN TIME
MATTRESSES
$25 on your old mattress
$25 on your box spring
WHEN YOU PURCHASE A
Spring filled or foam rubber
MATTRESS and BOX SPRING

3'3" size, each piece	$169
Regular size, each piece	$189
Queen size, each piece	$219
King size, each piece	$289

Latex Rubber
The mattress that gives even support to all parts of the body, truly the most comfortable mattress of all.
MATTRESS and BOX SPRINGS

3'3" size, each piece	$199
Regular size, each piece	$249
Queen size, each piece	$289
King size, each piece	$399

IMMEDIATE DELIVERY
open Fridays til 9 p.m.
EASY CREDIT terms available
Gregg Furniture
"The quality furniture store — where you can see how it's made"
2300 DOUGLAS 388-7365

LUNDS . . .
Buy or Sell Your Furniture At Auction
386-3308

TAPESTRY CHESTERFIELD and chair, Oak rocking chair, chest of drawers, 384-5147.

ONE YEAR OLD WATERBED, frame and heater for sale, $300 or best offer. 652-4128.

QUALITY DARK TEAK DINING room suite, cane chairs, excellent condition, $895, 479-1810.

DOUBLE BED FOR SALE, good condition, wood headboard, offers. 479-5045

6' CHESTERFIELD PLUS chair, nylon covering, excellent condition, $80. Phone 385-7076.

KITCHEN TABLE WITH 4 swivel chairs; brand new dresser and desk. 382-6783.

FURNITURE SALE, CHAIRS, tables, bed, misc. 3727 Nancy Hanks, 9-1 Saturday.

5-PIECE ANTIQUE BEDROOM suite, good condition, phone 477-2106.

SELLING TEAK DINING table and 6 chairs, $350. Teak bookcase, $85. 477-7863

ATTRACTIVE OLD MAHOGany wardrobe with full oval mirror. $175. 385-3967

6' CHESTERFIELD AND chair, nylon covering, excellent condition, $80. Phone 385-7076.

RECLINER, BLACK; DRESSer; dining table and 4 chairs. 383-8692.

A REAL CHARMER- PRESSback, cane seat, oak rocker. 382-8207.

SOLID OAK GATE LEG TABLE with chairs, $600. 656-7034.

QUALITY MAHOGANY DINING room suite. Phone 479-3756.

TWO SINGLE BEDS, $10 AND $30. Phone 477-5150.

SOFA, CHAIR AND PINE DESK. 477-5601 after 4:30 pm.

MAPLE WOOD BUNK BEDS, $100. Phone 598-7177

AVOCADO VINYL SOFA BED IN excellent condition, $50. 478-6684.

EASY CHAIR, OAK, WELL constructed, $35. Phone 385-3130

PINE BEDS WITH BUILT-IN bookcase and drawers. 477-7090.

97 FURNITURE

HANDCRAFTED SOLID WOOD furniture. Trestle or pedestal tables etc. by our retired Swiss Cabinetmaker; custom or do-it-yourself and save. Special Memberships. TOOLS 'N SPACE Hobby Woodworking, 338 Catherine 383-9600.

WALNUT BEDROOM SUITE, triple dresser, highboy chest, 54 to 60" headboard, 2 night stands, $550. Admiral 30" range, gold, with meat probe and rotisserie, $350. Inglis Fridge, gold, 17 cu ft, self defrost, $450 or offers on pair, all A-1 condition. 477-0471.

ECHO FURNITURE DOES sell for less. Chesterfields from $288; china cabinet, $59; bookshelf, $59; nite tables, $28; dresser and mirror, $69; desks, $79. Plus a storefull of furniture clearouts. Echo Furniture, 704 View St. 384-2214.

WALNUT CHINA CABINET $225; 4 pc walnut vanity suite $299.50; walnut hall table $75; walnut gateleg table $150. Mel's Bargains, 3460 Quadra, 384-3152. Chargex and Mastercharge available.

READY-TO-ASSEMBLE PINE furniture, dining room, living room, bedroom, wall shelf units and accessories. Come browse at Monastery Furniture, 942 Fort St. 383-2431.

WARDROBE, WOOD CONstruction, 2 full length mirrors on doors, $100. One piece china cabinet, 2 glass doors and 2 drawers, maple finish, $150. Both in good condition. 386-7491.

ELEGANT DINING ROOM suite, dark stained solid mahogany, 8 chairs, sideboard, table extends to 6'6", all matching colonial style in new condition. Only $2900. 474-1720.

OVERSTUFFED CHESTERfield, matching his and her chairs, approximately 40 years old, good condition, $600 or offers, 656-3586.

COLONIAL COUCH AND swivel rocker, dark brown acrylic velvet, $850. 383-8265 after 5 pm. weekdays, anytime on weekends.

CHESTERFIELD AND CHAIR, $150. Arborite kitchen table and 4 matching chairs, $85. Also single bed, $75. All in good condition. 388-9228.

SPRING CLEANING? DELIGHT your teenager with cheery blue bedroom suite. $199 complete or nearest offer. 598-4030.

BEDROOM SUITE, 2 SINGLES, dresser, vanity and bench, 1940's style, excellent condition. 385-6152 after 6pm.

FANTASTIC KING SIZE WAterbed with book headcase, only 8 months old. $1400 new. Will sacrifice. 383-8551 pager 642.

ALL STEEL, 4 DRAWER LATeral filing cabinet, Capri steno desk, 60 X 30, steno chair. Phone after 5, 479-6226.

DOUBLE BED, EXTRA LONG with mattress, boxspring and metal frame on wheels, $90. Call after 5:30, 592-7245.

BRAND NEW 4-PIECE DRESSer and 9-piece dresser with mirror, headboard with double mattress, $250. 478-5375 after 4.

DOUBLE CONSOLE CHEST OF drawers with door, radio-record player console, captain's bed, offers. Good condition. 385-1968.

MOVING, MUST SELL HOUSEhold furniture and appliances. 3018 Blackwood Street North of Hillside close to Summit.

GENUINE LEATHER TAN sofa, yellow chair and bench, $300. Livingroom upholstered chairs, gold, $75 each. 477-9133.

FRENCH PROVINCIAL CHESterfield and chair, green brocade, good condition, U-haul. Asking $230. 477-3330.

SOLID PINE 6 DRAWER dresser with plate glass mirror, $200, handcrafted, pine round table, $275. 598-4378.

SIMMONS BEAUTY REST LUXury twin size mattress and box spring with metal frame. Like new. $275. 477-9818 after 9am

CHESTERFIELD AND CHAIR, contemporary styling, new condition, $298. Folding studio couch, $68. 477-3394.

CUSTOM BEDS, CAPTAINS, $120, mates, $115, mates bunks, $150, 479-7400

HIDE-A-BEDS IN GOOD CONdition, $175-$200. See at the Oxford Castle Inn, 133 Gorge East.

HEADBOARDS FOR TWIN beds, maple, free standing, traditional, $160. 477-3453.

1928 DINING ROOM SUITE, buffet, 5 chairs, carver chair and table. 385-7808, 477-0917 after 5.

DOUBLE BED, BOXSPRING and frame in good condition, 388-9157 after 5.

TWO DANISH CUSHIONED arm chairs in excellent condition, best offer. 477-2179.

OLD SOLID WOOD DINING table and 4 chairs, $200 or best offer, 384-2801.

RESTFUL SIMMONS SINGLE mattress, boxspring, frame and bookcase headboard. 385-8908 between 6-9 pm.

2-PIECE CHESTERFIELD suite, wine-colored, $75. 382-5022

KITCHEN TABLE $10, DINING table $35. 388-5310.

LOVESEAT IN GOOD CONDItion, Phone 385-3879.

COFFEE AND END TABLE, $185. 383-8389.

98 TV, STEREO, RADIO SALES and SERVICE

CASH
Used colour TV's needed desperately for resale — We buy for cash. Call 381-5622 for estimate. Homark Sales Ltd.

AUDIOVOX
See the ULTIMATE in car stereo at
B.C. SOUND & RADIO SERVICE
931 FORT 383-4731

ACADIA ELECTRONICS
STEREO EQUIPMENT
RESTORATIONS
MAINTENANCE
384-3412
FOR APPOINTMENT

19" G.E. COLOUR TV. GOOD working order. 90-Day warranty, $169.95.
ATLAS STEREO AND TV
763 Fort St. 385-2712

MUST SELL. QUASAR 12" COlour TV, 4 months old, asking $225; also pair of Prolinear Stage four speakers, $50. 383-9774 between 8-9 pm.

EXCELLENT CONDITION, color TV, $150. Black & White, $45. With guarantee, 383-8774; 382-1234

SANSUI AMP, 110 WATTS PER channel, Pioneer turntable, Spectrum speakers, $1000. Moving must sell. Evenings 642-5362

26" ZENITH REMOTE CONtrol, Chromocolour Space Command, 5 years. $450. 477-8615 after 5.

NEAR NEW AKAI 1020 RECEIVer, Akai AP-001C turntable, Pioneer speakers, CF-500G, $750 or offers. 652-4128.

ZENITH CONSOLE CABINET, solid state color tv, excellent condition. 382-5022

$3000 NEW. SPECTRO ACCOUStics, amp, pre-amp and equilizer, Altec speakers, Empire turntable. Like new, $2200. 642-5609.

SONY TV411, COMBINATION small portable TV and AM-FM radio. 5 months old. Cost $310, sell $199. 595-7907.

USED COLOUR TV'S $95. AND up. ELECTRON TV, 100 Burnside Rd. W. 383-5432.

I WILL COME TO ANY Greater Victoria home. For $10 TV service call Jim, 381-5622.

SANYO RECEIVER AND REAListic turntable with speakers, $400. 642-4263

SPEAKERS: UNITRON MONItor II. Excellent condition. $100 pair. 382-5566 evenings.

98 TV, STEREO, RADIO SALES and SERVICE

Tillicum Furniture
Hillside Shopping Centre

GIGANTIC TV CLEARANCE

ELECTROHOME
3-Yrs. Parts And Labour Warranty

		REG	SALE
14"	Belair		$ 429
20"	Dover		$ 579
20"	Selkirk	$ 679	$ 599
20"	Diplomat remote	$ 949	$ 829
20"	Exec midband	$ 899	$ 799
26"	Walnut cabinet	$ 899	$ 799
26"	Colonial maple	$1129	$ 995
26"	French Prov	$1129	$ 995

HITACHI
3-Yrs. Parts and Labour, 5-Yr. Transistor Warranty

13"	Portable	$ 479	$ 399
16"	Remote mid band	$ 779	$ 699
20"	Table model	$ 699	$ 599
20"	Remote mid band	$ 819	$ 719
20"	Remote mid band	$1199	$ 988
26"	Oak cabinet	$ 929	$ 829
26"	Walnut cabinet	$ 929	$ 829
26"	Oak mid band	$ 999	$ 899
26"	Remote mid band	$1249	$ 995
26"	Remote mid band	$1299	$1099
26"	Remote mid band	$1299	$1069
26"	Colonial remote	$1395	$1249

Tillicum Furniture
Hillside Shopping Centre
595-3331

5 YEAR WARRANTY
1979 20"
ELECTROHOME
COLOR TV
RENT TO OWN
AS LOW AS $22 per month.
NOTE: Rent to own available for any size, any make.
ALSO — we rent color TVs $25 per month — $10 delivery.

CITY CENTRE TV
OPEN 10 A.M.-9 P.M.
6 DAYS A WEEK
477-6971
Next to K Mart in the Mall

WE RENT
Stereos
MONTH TO MONTH
• microwave • color TV • stereo
homark
• rentals • service • sales
"Home of the $10 service call"
381-5622
27 W. Burnside
10-9 P.M. 6 DAYS A WEEK
Rent to own also available

$10.
Homark now features the $10. in-home service call for stereo and televisions. Call 381-5622
Homark Sales Ltd.

HELP
Too many color TVs taken in trade. Come in—make an offer. CITY CENTRE TV, next to K-Mart in the mall, open 10-9 p.m. 6 days a week.

SANSUI AU-217 AMPLIFIER. Pioneer TX500A tuner. Technics SL23 turntable (2 cartridges), Akai 4000DS, reel to reel, 2 Wharfedale tritons and 2 Lintons speakers. Entire system, $1000 firm. 592-7032, 592-4432

HITACHI SP-8500 AM/FM stereo and 8 track for sale. Phone 479-0548.

LLOYDS STEREO SYSTEM. Black and white 19" portable tv, $100. 478-5117.

REVOX A77 REEL TO REEL tape-deck. $625 or offers. 383-2755.

COMPONENT STEREO. GOOD value and good shape. $99. 592-4694.

FLEETWOOD STEREO IN good working order, $25. 384-3621.

8' ANTENNA TOWER, 280' cable, rotor and Moonraker-4, C.B. antenna, 477-9436.

VIKING 26" CONSOLE Color tv., excellent condition. 477-3884.

CB, 40 CHANNEL, SIDE BAND with mobile ant. $225. Miscellaneous equipment. 385-4883

SONY 19" COLOUR TV, REmote control, new condition, offers. 595-7907.

EXCELLENT DEAL ON HIGH quality stereo equipment. Rick, 383-8329.

26" ZENITH CHROMACOLOUR console TV set, in excellent condition, $275 or offers, 385-7278.

BASE CB STATION, 40 CHANnel, SSB and all accessories. $350 or best offer. 478-1976 after 4pm

MARANTZ DIRECT DRIVE turntable, SME arm, Decca cartridge, all perfect, $295. 595-7907.

REALISTIC AMP, BRAND new, $200. Evenings 642-5362

FOUR TEAK FINISH SPEAKER cabinets. Best offer. 479-9451 after 6.

21" ADMIRALS COLOR TV, value $750, sell for $200. 477-1669 after 4 pm.

TWO 3 WAY SPEAKERS, 35 watts RMS, best offer, 383-7672.

26" RCA COLOR TV, OLD, works, $50. 477-6169.

CB AND ½ WAVE BASE ANtenna. Offers. 652-3791.

CAR 8-TRACKS, RADIOS AND speakers. 595-6272.

99 GROCERIES, MEAT and PRODUCE

North Douglas Delicatessen

New Zealand Edam	1.69 lb.
New Zealand Gouda	1.69 lb.
Canadian Mozzarella	1.69 lb.
N. Zealand White Cheddar	1.89 lb.
Cooked Imported Ham	2.59 lb.
Salami & Hot Pepperoni	1.59 lb.

Game and Seafood Specials
Open Tue.-Sun. Closed Monday
3891 Douglas 479-1827

WILLIAMS
QUALITY MEATS 795 FORT ST.
384-0525 — 384-0526
GRADE "A" FREEZER BEEF
Sides $1.59 Hinds $1.79
Full Baron $1.79
Cut—Wrapped—Frozen
Price per pound increases due to firm, etc.
Chargex Accepted

99 GROCERIES, MEAT and PRODUCE

ALBERTA GRAIN FED BEEF, information phone Bob. 478-3374 or 478-3424.

POTATOES, $2 PER 100 LB sack, Michell 3015 Island View Rd.

EXTRA FANCY BOXED DELIcious apples; strawberries 1979 reserve now. 386-0934.

100 MISCELLANEOUS FOR SALE

RESTAURANT SALE
10' X 5' L-shaped portable bar, tudor style with oak top. Accessories included. Whirlpool ice machine, 134 lb per day, 2 years old, list new $2163 asking $1000. Hobart dishwasher with booster, $1000, 24" X 24" new bar tables, 5' long deli-cooler, black and chrome chairs, $7 - $15. 2 burner coffee machine. 381-5926 after 11 am.

GARAGE SALE
Gordon Head, 4054 Jason Place, Friday 6-9, Saturday 9-5, April 6 and 7. Gendron baby buggy, playpen; misc. baby items and clothes, change table, size 14 maternity clothes, drapes, brocade bedspread, Horizon books, firescreen, lamps, Konica camera, juicer, furniture, Japanese lantern, two 50 pound boxes of nails and lots more.

MOVING-HUGE GARAGE Sale, Saturday and Sunday 9 am till dark, 771 Haliburton Rd, Cordova Bay, 658-8451. Household articles, china, baby items, ladies and mens jewellery, king size blankets and bedspread, oak plant table, old mirrors, pine drawers, 6' desk, old manual sewing machine, excellent condition 1935 Wedgewood gas range, plus many many more items.

GOOD SELECTION OF QUALity used appliances ready for sale. All our washers, dryers, stoves, fridges and dishwashers are torn down and reconditioned before being sold. All machines warranteed. In business locally over 7 years. Peter's Appliance Repairs, N.E. corner Trans Canada and Millstream. Open 7 days.

GARAGE SALE, SATURDAY April 7 and Sunday April 8 from 10 to 4. 1346 Hampshire Rd. Metal shower stall; wardrobe with mirror; 30" electric stove; sideboard; treadle sewing machine in cabinet; trilite; white uniforms, dress and pant style, size 18; exerciser; LP records; pocket novels; etc. Also 1974 Camaro 2-door sedan.

SUPER GARAGE SALE, SATurday, Sunday, 7th and 8th, 26" Admiral colour TV, $175. 2 Black and white TV's, Cyclos oil furnace, CSR5 short wave receiver, double bed, some furniture, tires and rims, bathroom sink, old dolls, books, china and old silver. Lots of miscellaneous items. 550 Snelling St (Near Carey and Kenneth) 479-3938.

GARAGE SALE DELUXE, tools, water pumps, wire cable, snatch blocks, rope blocks and tackle, new 4" jointer, ½ hp electric motor, 3 hp Briggs, Roneo duplicator, counter invoice machine, DE pool filter, Homelite 922 chain saw with Alaskan Mill and jig and misc. items. Saturday and Sunday from 9am-5pm, 1551 Rockland Ave.

KITCHEN AID DISHWASHERS
BUILT-INS, PORTABLES
BUILDERS APPLIANCES
KENYON SALES
386-1214
24-HOUR SERVICE

REBUILT VACUUMS
From $20. Guaranteed, all models, Electrolux, Filter Queen, compact Hoover, Eureka, Kenmore and more. Trade-ins welcome.
ALL VICTORIA VACUUMS LTD
2805 Cedar Hill Rd.
595-2622, 9-6. (6 days wk)

GARAGE SALE, SATURDAY and Sunday all day. 8 kilowatt sauna, single bed, 1962 pickup truck, small table and two chairs, 10-speed bike, fireplace screen, tandem bike no wheels, many more misc. items. 588 Heatherly Road across from Hatley Park Shopping Centre, Colwood, 478-8258.

CUSTOM-MADE BEDROOM suite with queen-size bed, mattress and headboard, unique dresser with large plate glass mirror with desk attached, two quilted bedspreads (twin size), one large mirror, single wardrobe, two metal trunks, one pair of lined drapes (80x136). 598-4080.

COMPLETE CENTRAL VAcuum cleaning system. Large motor, hose, tools & all material etc. to cover 2500 sq ft home.
$395
Professional installation in almost any finished home. Satisfaction guaranteed. Established 1952. Call Saturday or Sunday 1268 Reynolds, 479-1234.

UPHOLSTERY
QUALITY FABRICS
FOR LESS
Morgan's Fabrics
2070 Cadboro Bay Road
(Near Fort/Foul Bay Junction)
598-4011

BLANSHARD AT VIEW
INTERNATIONAL WATERBED (VICTORIA)
386-8858

CONOFLEX — DECORATIVE Laminate. Trims with scissors. Easily installed. For cabinets, bar tops, cupboard doors, etc. Heat, stain and scratch resistant. 30" wide. $3.29 lin. ft. THE PLASTIC SHOP, 2105 Douglas St., Victoria. 386-1477 or 460 Wallace St., Nanaimo. 753-0114.

ANTIQUES, COLLECTIBLES, used modern furniture, large and small appliances. Reconditioned bicycles, lawn mowers, tools, tires, baby items, numerous miscellaneous items. Bill's Bargain Barn, Craigflower and Tillicum. 384-5235. Tuesday-Sunday. We Buy, Sell, Trade and Deliver.

GARAGE SALE, GORDON Head, Sat and Sun, April 7th and 8th. 11 am to 4 pm. 4462 Grace Court (off Brousson-off Torquay-Near Torquay and Ash). Firescreen and tools, 39" brass headboard, toy box, wheel barrell. Plus lots of good junk. "See ad under furniture". 477-0471.

GARAGE SALE, 10-4PM SATURday-Sunday, April 7-8. Cartop carriers, skates (new). Brass firescreen, B&W combination TV, good 14" tires with rims. Plants, high chair, records, many many more items to numerous to mention. 10127 Pleasant St, Sidney

DO IT YOURSELF HANDIPERson, 40 piece heavy duty socket set, ¼" and ⅜" drive, $19.95. 1¼ ton hydraulic floor jack, rugged construction $69.95. Big George's Tool Co. 549 Kelvin Rd. (Westerly continuation of Cloverdale). 386-3000 Mon. to Sat. 9-5. Visa accepted.

ANTIQUE VANITY DRESSER, $175. Glass shade floor lamp, $50. Table lamp, $15. Old arrowback chair, $30. Chest of drawers, $80. Buffet, table and chairs, $75. Dresser, $40. Moffat stove, $100. Brass decorated firescreen, $28. Dog cage, $22. 3890 Cedar Hill Rd. 721-3355.

2 PAIR OF DRAPES, CINNAMON colour, lined, $99. Mans bicycle, 3-speed, 21", nearly new, $90. New chocolate brown blanket, 203x248cm, $11. Older stereo, in good condition, $50. Green floral carpet with underfelt, approx 10x10, $49.50. Please phone 656-4586 before 10 or after 4.

GARAGE SALE
8655 Llewellyn (off Dean Park rd, off East Saanich, near Experimental farm) Saturday, April 7th only. Household goods, baby clothes, tools, furniture; gardening tools, collectibles.

100 MISCELLANEOUS FOR SALE

Mais Furniture & Appliances
GOOD USED
fridges from $158; wringer washer, $128; 30" electric ranges from $88; automatic dryers from $178; avocado counter top range, $148; 2-pc. 4 cushion chesterfield suite, $240; step table, $19; naugahyde chair, $39; single radio headboard, $18; buffet, $89; double radio headboard, $35; 3 drawer chest, $29; 6 drawer chest, $69; Admiral 23" B&W console TV, $78; Underwood typewriter, $29.
ASK ABOUT OUR RENTAL
Furniture, Appliances, TV's
1821 COOK
385-2435

DO YOU WANT QUALITY AT Affordable Prices?
—Furniture—
—Appliances—
—Televisions—
BEFORE YOU BUY ANYWHERE AT ANY PRICE—BETTER CHECK US OUT!
FLEXIBLE TERMS TO SUIT YOUR BUDGET
OPEN 7 DAYS
It's worth a drive to
COLWOOD-LANGFORD **Furnitureland**
1610 Island Hwy.
(Farmers Market)
Tel. 478-1921

Speed Queen
Auto Washers—Dryers
Stainless Steel Tub
Lifetime Guarantee
Microwave Ovens
Gibson
Refrigerators—Ranges
Dishwashers
The best guarantees in the industry
Affordable Prices
Flexible Terms
Open 7 Days
It's worth a drive to
1610 Island Hwy.
(Farmers Market)
Tel. 478-1921
COLWOOD-LANGFORD **Furnitureland**

G.E. 13 CU. MANUAL DEFROST $150; Danby 10 cu. white $128; Viking apt. size dryer $99.95; 3 pce. coffee table set $278; Maple lamp table with drawer $48; 4 drawer chest $79.95; Vinyl loveseat hideabed, in excellent condition $269.95. 39" Waterbed, complete with frame $149.95; Floral highback hideabed with matching chair, 100% nylon, 312 coil spring mattress, 4 mos. old $649.95; Maytag 110-volt dryer only, in avocado $319.95; Kenmore washer and spin dryer, $129.95; Brown plaid sofa, only $258; 3pc. sectional with corner table, $299.95; plus many other sofas and davenports from $30-$399. Occasional chairs, rockers, recliners and loveseats from $25 to $139.95; oak office desk and chair, $369.95; NCR cash register, in excellent condition, $295; Zenith Solid State console colour TV, approx. 1 yr. old, $349.95.

The Traders
388-6264 715 Finlayson
Open nights 'til 9 p.m.
Sat. 'til 6, Sun., 12-5.

AUCTION
TUES., APRIL 11, 7 P.M.
Preview Sat. 10 a.m.-3 p.m.
Mon. 9 a.m.-5 p.m.
Tues. 9 a.m.-Saletime

NEAR NEW Q/S pine bedroom suite. Cost over $1400 OFFERS
NEAR NEW high-back sofa suite. Cost over $700 OFFERS
EMBROIDERED Linen tablecloth and napkins. Cost over $900 OFFERS
USED Sherlock-Manning piano, London, Canada OFFERS
Over 700 lots in 2 sessions. Sofa Suites, Bedroom Suites, Hide-a-Beds, Dinettes, etc.
LUNDS
926 Fort St. 386-3308

KILSHAWS
Auctioneers Ltd.
FOR SALES
OR
CASH
GUARANTEED
APPRAISALS
384-6441

ATCO REEL MOWER, $140. Phone 592-4126.

MCLEARY EASY WASHER, $50. Phone 479-7223.

9X12 TENT, VERY GOOD CONdition, $25. 477-7038.

17 CU. FT. FREEZER, UPright viking, $225. 478-7488.

COMMERCIAL ROTOTILLER, 8' canopy aluminum, 658-8192.

REFRIGERATOR, 3 DOORS, 22 cu. ft. Bike, 4-speed. Offers. 479-6519.

100 MISCELLANEOUS FOR SALE

SINGLE BED WITH BOX spring and mattress, like new, $125. 10 speed Apollo bike, 26" frame, good condition, $68. 479-6058

WESTINGHOUSE ELECTRIC vehicle for shopping, golfing or for invalid, new 7 year batteries, built in charger, can be licensed. $900. 478-7104.

GARAGE SALE, SIDNEY, OAK chairs, desk and washstand; golf clubs and cart, other household items, Sat and Sun, 10 - 4:30. 10036 Coteneaster Pl. (off Mills)

MOVING
Winger washer, Speed Queen; also 3-cycle portable dryer, Whirlpool. Almost new, $75 takes both. 598-8268.

CASEMENT WINDOWS, MATtress, headboards and rails, 18 Hp Johnson for parts, old typewriter, fishing tackle, etc. 498 Goldstream.

QUEEN SIZE MATTRESS, 9X12 tent, ceiling tile (300 sq. ft.), Gyproc ⅜", plywood ¼", life jackets, end tables, new toilet and wash basin, lamps, 477-9436.

54" MATTRESS, BOX AND frame, with maple like head and foot boards. Excellent condition, 18 months old. $250 complete set. 385-5020.

GARAGE SALE, 6688 WOODward Drive. Dishwasher, $150. Rubber dinghy, shop vac, Spitfire motor $50, etc. Saturday and Sunday, 12-5. 652-2501.

SINGLE BED WITH HEADboard, box stove, mason jars, dishes, vacuums, ironing board, step on garbage can, plastic pool, 595-5179.

MOVING GARAGE SALE; beds, lamps, tables, stove and appliances, house and garden items. Saturday, 10-4, Sunday 10-1. 5196 Cordova Bay Rd.

HOMEMADE BAR, $50. KING size deluxe waterbed, $550. Washer spin dryer, $75. 2-piece blue sectional chesterfield, $75. 385-9309.

GE WASHER AND DRYER, white, 5 years old, very good condition, $300. 12'x18' multi autumn colored shag rug, 2 years old, $200. After 6pm 479-6901

GARAGE SALE-FRIDGES AND stoves, $20 each, garden tools, tires, furniture and household articles. 416 Cecilia, off Washington. 8-4 pm. 383-3528.

8' PRAM DINGHY, MERCURY day tank, Danforth anchor, Sportsyak II, apartment size dryer, slide projector, Briggs Stratton 1½ hp engine. 385-2354.

RED MAHOGANY DINING table, 4 chairs and corner cabinet. Bedroom suite, 7 cubic foot freezer. Other miscellaneous items. 479-5775.

CHAINSAWS
Alf Becker and Son Ltd.
2981 Tillicum 384-6414

BOOK HOLDERS
FOR READING IN BED $15.
383-2357

HAMILTON HOPS and GRAPES
Wine and Beer Supplies
464 A Burnside Rd. E. 388-4511
SEE OUR WEEKLY SPECIALS

"WONDERING WHO REPAIRS Refrigerators? We Do."
HASTINGS APPLIANCES
2100 DOUGLAS 386-7734

TWO-5 YEAR SPA MEMBERships for sale. Option to renew after 5 years, $60. $250 each. 388-6246.

BUY SORBY LATHE TOOLS (highest quality). Limited stock. TOOLS 'N SPACE, hobby woodworking, 338 Catherine. 383-9600.

BUILD GARDEN FURNITURE etc. at TOOLS 'N SPACE, hobby woodworking, 338 Catherine, 383-9600.

ONE LONG EVENING GOWN, worn once, $35; Box pocketbooks; mans blue dress jacket; glass gallon jars. 478-9465.

BARGAIN PRICES ON NURsery shrubs, trees, bamboos. Shieling Nurseries, 600 Brookleigh Rd, 658-5779.

ELECTRONIC SCALES & CASH REGISTERS
NEW AND USED.
Owen and Sons
Cash Registers Ltd.
383-7134

HAVE PURCHASED KENmore sewing machine, selling Sawyer zig zag portable. New condition. Asking $85. 385-4031.

H.I.S. — CHIC BRAND LADIES silver-gray straightleg cords, size 27". Brand new, only $15. 595-4167 after 5.

MUST SELL DOUBLE BED size box spring and Walnut head/foot boards. Best offer takes. 595-3775.

1966 METEOR MONTCALM 4 door hardtop. Pair of mirrors, roof rack and trailer hitch. Girls Raleigh 20" bike. 595-1073

BEAUTIFUL, HANDCUT, MAchine stitched, reversible double sized quilt. Brand new. $85. 478-4678.

13 CU.FT. FRIDGE, USED 2 weeks, $200. 1918 National Cash Register, 4 drawer, $425. 478-7698.

RECENT FLAT BED SEWING machine plus cabinet, very good working order. $90 firm. 384-8401.

GARAGE AND YARD SALE, 3009 Pickford Rd. Colwood. 10 am-4 pm. Perhaps we have what you need.

GIANT GARAGE SALE, FRIday and Saturday. Moving, all must go. 544 Toronto St, James Bay.

WALNUT DESK, $200; OAK writing desk, $175; walnut dining set, 4 chairs, $175; Antique wall clock, $200; more. 595-0104.

HANDYMAN'S SPECIAL— Tools, garden tools. Used kitchen cabinets, sink, toilet. Household items. 592-6258.

SUMP PUMP NEW, NEVER used $40. Gold carpet and underlay, 9x12, $95. Easy chair black vinyl $50. 478-8593.

ALUMINUM HEATING DUCTS, $15; changing table, $25; snow tires, with rims, 8.25-14, $50. 479-8839.

SHOP WITHOUT GOING SHOPping. The Amway way. Complete product line, fully guaranteed. Call Mornings, 474-1942, 388-5307.

WHITE 19 CU. FT. FREEZER, excellent condition, $275. White Kitchenaid dishwasher, portable, 1 year old, $250. 385-4882.

10'X8' ATLAS ROLLUP AWNing $210. 750 lb equalizer trailer hitch $70. 300 lb frame hitch $30. 1829 Penshurst Rd.

2X14'S FLUORESCENT lights, wooden windows, doors, hand rails, bricks, etc. 388-9079 or 474-1096.

VIKING SEWING MACHINE with accessories in walnut cabinet, excellent condition, $100. 658-8686, 592-3118.

GYM MASTER TRAMPOLINE, 9x15, $1200 or best offer. For more information call Mr. Morgan 382-3815 or 384-4219 after 5 pm.

SIMPLICITY DELUXE WASHer and dryer. Harvest Gold, good condition. $350 pair. 656-6787

HOMESTEAD SALE, 10 TO 5, Sat and Sun, furnishings, odds and ends, 2765 Admirals Rd. 388-9690.

COMMERCIAL JANITOR equipment and supplies, reasonable prices. Phone 746-4240 in Duncan.

ESTATE FURNITURE SALE, reasonable offers. 386-7904.

BASEMENT SALE, 1427 DENman, 8-4, Saturday.

FIRE SCREEN AND COMPANion set, $30, 598-7177.

USED BRICKS, 1000, CLEAN, reasonable, 658-5874

FRIGIDAIRE FRIDGE 6'x27'x25', two doors. 477-8888.

ROLL-AWAY BED, LIKE NEW, $45. Phone 382-8882 anytime.

100 MISCELLANEOUS FOR SALE

SCARCE ITEMS
2-Pce. French Provincial chesterfield suite $549; 2-pce. Colonial chesterfield suite $399; Kroehler hi-back hide-a-bed $299; Loveseat $129; Corner china cabinet $359; Console dining table $199; Set of 4 oak chairs $119; Secretaire drop front desk $599; Cedar chest $179; Single mahogany bed $199; 48" Vilas maple bed $159; Vilas bookshelf $119; Mahogany bedroom suite complete $964; Queen size bedroom suite complete $399; Gibbard mahogany dresser $239; Bedside tables $29.95 to $59.00; Electrolux vac $95; Braun food mixer, as new, $139; Temporary power pole complete $95; Kenmore washer spin-dry, as new, $149.
Pandora Furniture
1050 PANDORA 383-6319

RELOCATION SALE!
CLEAROUT
of Appliances
At Discontinued Prices
Butler Brothers
1720 Douglas 383-6911

WE RENT
Microwave Ovens
MONTH TO MONTH
• microwave • color TV • stereo
homark
• rentals • service • sales
"Home of the $10 service call"
381-5622
Rent to own also available

WESTINGHOUSE: TWO SPEED Heavy Duty Washer and Matching Dryer in Harvest Gold $299.50

WESTINGHOUSE: 19 Cu. Ft. Frost Free Side by Side Refrigerator-Freezer. Harvest Gold $399.50

WESTINGHOUSE: 30" Electric Range With Self Cleaning Oven, with Rotisserie Top of the line model Harvest Gold $299.50

WESTINGHOUSE: DeLuxe Dishwasher Under Counter Model Harvest Gold $249.50

For Sale By Private Party, For Complete Details Phone 388-9842.

TODAY IS LUCKY BARGAIN day for you. Excellent black and white TV $65, table and 4 chairs $39, Viking record player $15, LP records $1, $2, A.G.S. am fm stereo with turn table half price. Mirror 14x50" $14, end and coffee table, steel reinforced $9 each, shag yellow carpet 12x9', ½ price, 2 dressers with mirror 3'x5' $69 other $49. 3 tires with chrome rim, size 15, $19 each, car battery $16. Good roll away bed with mattress $15 each. 2 bicycles, girls 3 speed $38, boys with 2 training wheels $24, red wagon $15. Apply 831 Ellery St. apt. 102.

Vacuum Cleaners
Nearly new and reconditioned from $25.00 guaranteed. Current models always available: Compact, Electrolux, Filter Queen, Kirby, Hoover, Sears-Kenmore, Eureka, Lewyt, G.E. etc. Power nozzles adapted to any machine. Repairs every brand. Trades welcome. Top of line Built-ins - $325.
Mister Sweeper, 906 Esquimalt Road (at Head), Colwood Corners Mall next to Highway Supermarket. 386-3717.

FINEST
ANTIQUE FAIR
Vancouver Island Antique and Collectables. Present their spectacular
3RD. ANNUAL SPRING FAIR
April 6th, 7th and 8th
Fri. 6 p.m.-10 p.m.
Sat. 10 a.m.-10 p.m.
Sun. 10 a.m.-4 p.m.
Esquimalt Sports Centre
(Curling Rink)
1151 Esquimalt Road, Victoria
Over 50 dealers
from Canada and U.S.A.
Admission: $1.00

SATURDAY 7TH - 8 TO 4 ONLY. Farm and Gardening tool sale. 6356 West Saanich Road. Three section springtooth, haywagon. New and used pressure water pumps, Sears as new riding 8 horsepower mower, two large carpenter benches, shelf-units, lumber, doors, windows etc. Camp stoves, hoses, forks, saws, post diggers, bars etc. Antique hand post drill, sandstone grinders, trunks child's wagon, saddle and bridles etc. Four piece cast metal lawn set. Much much more.

BARBECUE; SCHOOL CLOCK; round picnic tables; kitchen table, 4 chairs; rowing machine, exercise bench, weight lifting equipment; ladies bike; Bonnet hairdryer; used shower stall, toilet bowl, wash basin; stereo, record player; vacuum cleaner; juice extractor; loveseat; bedroom, living room and dining room drapes; coal and wood burner; fireplace tools; garden tools; sewing machine. Garage Sale, Bargains Galore. Sun. and evenings, 587 Oliver St. 598-4867.

BUILDING A CABIN? HOW about this. Safety vent gas wall heater $45. 2x4' 60,000 BTU, gas furnace, $120. 42" Youngstown sink unit with drainboard and cupboards $25. 12 gal. Elco hot water tank $50. 12 gal. John Wood hot water tank $50. 4' high oil space heater $25. 21x32" pilot shower cabinet with faucets $65. Misc. sinks and bathroom basins, airplane seat, individual controls, 3 seats, offers. 15 gals. hydraulic fluid, 382-8644 or 382-7741.

GF STEPTOE AND SON CO LTD
434 KINGSTON ST.
(Near Parliament Bldgs)
Wish to announce that due to increased business, there will be no spring sale or other gimmicks at their store. Our prices on used and refurbished furniture and office equipment are, we believe, without competition in the Victoria area. Come in and see for yourself or call 383-1689. Dealers welcome.

FACTORY OUTLET CLEARance of last years Sunbeam reconditioned and demonstrator electric lawnmowers, all products have full new appliance one year gaurantee. We also have a few good values on reconditioned, Mixmasters with Dough hooks, the new food processor, fry pans, self-cleaning irons, slow cookers, can openers and toasters. Sunbeam Appliance Co, 912 Pandora Ave, 383-8543.

Wosk's
WE TAKE TRADES
1810 STORE 385-8781

MAKE YOUR OWN FURNIture or other wood projects and save lots of $$. All hand and power tools provided. Shop 3600 sq. ft. Helpful advise given. Custom orders also taken. Still enrolling at Special low cost membership rates.
TOOLS 'N SPACE
The hobby woodworking centre. 338 Catherine (at Esquimalt Rd.), 383-9600.

5MM (3/16) UNUSED TEMpered glass. Sizes: 28", 34" and 46"x76"; 34"x68", 70" and 78"; 33" and 45½"x74½"; 31¼"x76¼"; $15 each. Bronze tinted, 34"x76", 33"x74¼", $22.50 each. Good for sundecks etc. Can deliver. Greenhouse glass, 50¢ per pane and up. 500 glass thermo units, all sizes, $2.50 and up. Window screens, $2. 9704 Third St, Sidney, 656-6656.

MATCHING DESK, CHAIR AND night table, stereo. 595-4457.

CRAFTSMAN LAWNMOWER, electric 18" cut, $35, 592-7328.

100 MISCELLANEOUS FOR SALE

AVOCADO FRIDGE AND stove, very good condition. 478-3763.

APT SALE, ALL KINDS OF MIScellaneous furniture and camping gear. 382-7678 after 5.

VACUUMS
Eureka and Hoover. Sawyer Sewing Centre, 388-6228.

NEW MEN'S DARK WORSTED wool 2 pant suit, size 38w36, 5'6", $75. 384-2037.

SEAMSTRESS REVERSEW sewing machine. Case, bobbins, needles. $35. Phone 652-3209.

WESTINGHOUSE WASHING machine $75. Working order. 652-3426 after 6pm.

GARAGE SALE; FURNITURE, antiques, odds and ends. 11-6, 3803 Carey.

ENCYCLOPEDIA BRITANNICA 1911, 30 volumes Morocco bound in case. 388-4020

TELSTAR RANGER TV GAME for sale, black and white TV's only. Phone 479-0548.

GARAGE SALE, SATURDAY, starts 9am. China, antiques, furniture. 1871 Taylor.

LADIES RIGHT HAND GOLF clubs, 1, 3 and 4 woods, 3, 5, 7, 9 and wedge irons, $100. 479-5519.

CRAFTSMAN 10" DELUXE RAdial arm saw and stand, new $700, sell $450. 478-6296.

ONE 2000 GALLON TANK, ONE 300 gallon water tank, offers. 642-4388.

TWIN BED WITH HEADboard, $100; air conditioner, $125; sink, $10; commode, $45. 479-2094.

DRAPES, CARPET, BOOKcase, rocking chair, fire screen, b/w tv. 384-7952 after 4.

GARAGE SALE, SAT AND SUN. April 7- 8, 1075 Hulford St. off Quadra near Old Winery.

TYNAN CHESTERFIELD, chair, $125. Miscellaneous items. 477-7393

QUEEN-SIZE BOX AND MATtress, good condition, $100 firm. 385-7069.

USED RED BRICKS, CLEANED 25¢ each. 388-9079 or 474-1096.

48" HOLLYWOOD BED, $25, 48" bedspring, wooden framed windows. 382-2594.

APARTMENT SIZED FRIDGE, 2 years, immaculate, 160. 595-5650 after 5pm.

COLD SPOT CHEST FREEZER Like new - 20 cu.ft. - 2 baskets included - $200 firm. 385-5533 or 598-5609 after 5 pm.

POOL TABLE AND ACCESSories, $200. Ping Pong table, $30. Rowing machine, $40; 595-0209

POWER SAW WITH 38" BAR, new spare chain, good condition $300 or best offer, 721-5013.

BRONCO GO CART, PROFESsionally built, $300. Hoover washer, $50. 479-9229.

HARVEST GOLD FRIDGE, 17 cubic, 3 years old, like new. $375. 479-9781.

CEDAR HOT TUBS, BUILT TO order, buy direct from builder at low cost. 479-2986.

WHITE VIKING 2 DOOR freezer fridge, good condition, $150. 479-4454.

CRAFTSMAN DRILL PRESS, floor model. 3M Copier. 10-speed. Best offers, 382-2566.

5' LIGHTED SHOWCASE, $100; 450' unused sheilded cable, $40; wind-up gramaphone. 595-4768.

5 GE REFRIGERATORS, ALL in good working condition, $395. 388-6652.

DINNETTE SET, DESK, childs furniture and table and chairs, 386-9588.

GARAGE SALE
Saturday and Sunday, 10 am til 5 pm, 305 Kamloops Avenue.

INGLIS WASHER, 3 CYCLES, 2 speeds, $225. 3 piece kitchen set, $20. 382-8103.

HOOVER SPIN DRY STAINless steel tub washer with roll away cabinet, $75. 384-2305.

ROYAL ALBERT AMERICAN Beauty dinner set for 8, extras, $375. 478-5190.

CRAFTSMAN 10" MOTORIZED table saw, complete. Used very little. $295. 721-5231

45 GALLON OIL TANK, STAND and furnace. $30 complete. 388-6229

MOVING, BASEMENT SALE, Saturday and Sunday, everything must go, 1163 Johnson Street.

ELECTROLUX VACUUM, COlour TV, B&W TV, twin beds with radio headboards. 385-5475.

4 CHANNEL RADIO CONTROL, 4 Servos, Nicad batteries and charger. $175. 477-9238

BRASS BED, TOOLS, ETC. GArage sale, Friday, Saturday, Sunday. Noon till 6, 931 Cloverdale.

LADIES' CLOTHES FOR SALE, sizes 6-8. Phone 385-8703 anytime.

STEAMER TRUNK, $75. swivel rocking chair, $125. Hide abed, $100. 598-6335

LINED DRAPES, HEIRLOOM bedspread, ladies' spring coat, new. 595-1430 daytime.

ELNA LOTUS PORTABLE SEWing machine, excellent condition, $235. 478-8206.

TABLES AND CHAIRS, CARpets, fridge, chesterfield, etc. 383-9840.

2 PIECE QUEEN SIZE, HIDEA bed, needs reupholstering, offers, 479-2162.

HOOVER TWIN TUB WASHING machine, good working order, $50. 478-0693

BUILT—IN HOME VACUUM Hose, cleaning attachments, and inlet valves. 478-4217.

BUNK BEDS, $100. TWIN BOX spring and mattress, $50. 658-8640.

UNFINISHED CAMPER, MOST materials to finish. Phone 658-8624.

KITCHEN TABLE AND chairs, sofa bed, dresser. 595-4457 after 5.

ONE COPPER TONE STOVE also white Viking fridge, phone 656-4359.

POCKETBOOKS, RECORDS, tapes, posters. Centennial Books, 895 Esquimalt, 385-4243.

250 GAL. OIL TANK, 1967 AUStin 1100 wagon body, miscellaneous metal tables, 479-1517

MOWER, SUFFOLK, 17 REEL mower, roller and catcher, $150. 598-3676.

COLONIAL PINE HUTCH, $150; Roman shade style window blinds, 72x54", $35. 652-1714.

ATCO OFFICE TRAILER, lights, heater and propane tanks, desk. $2900. 478-67478

LARGE WHISKEY BARRELS, solid oak, $12.50; built-in dishwasher, best offer. 479-5010.

IGANTIC GARAGE SALE, SAT and Sun, 9-5, 2758 Peatt Rd in Langford, 478-6653.

ODDS AND ENDS SALE, SUNday 8th, 11 am-3 pm. 1014 Queens Ave.

KROEHLER 4-PIECE SECtional chesterfield, maroon; 9½ Evinrude outboard. 477-8546.

15' ABOVE GROUND POOL AND filter, $400 or best offer. 658-5046.

STAINED GLASS
Custom made to order. 477-6464.

2 STIHL CHAINSAWS FOR sale. 642-5620.

GARAGE SALE, SAT
650 Victoria Ave, 10-3.

POTTERS KICK WHEEL (MANual), $100 or best offer. 595-8968.

21 CU. FT. DEEP FREEZE, 10 years old, $125. 479-0381.

20' OF TRACK LIGHTING, COMplete with pots, $275. 388-5162.

100 MISCELLANEOUS FOR SALE

DEMO SALE
Old UIC Building, 1039 - 1043 Johnson. Plywood, windows, electrical and plumbing fixtures, new 40 gallon water heater, flooring, all sizes lumber, bricks, etc. See man on site.

EATON'S WAREHOUSE STORE
749 View St.

SHELVING
STORE FIXTURES
Showcases, price markers, etc. Matthews Agencies, 922 Meares, 388-4123.

WESTCRAFT CASEMENT WINdow 6'x8', 9 light, basket weave glass, $100. 225' 1" manila rope (new) $75. Builders scaffold irons, 30", 36", 60", $1.25, $1.50, $3.00 respectively. Mobile generator, 110 volt duplex, $350. 749-6220.

30" MOFFAT RANGE, $250. Inglis Royal 9000 side by side fridge and freezer, $500, both avocado green, good condition. Indian rug jade green 9x12, $250. Dinette table and 6 chairs, $100. 384-1949 after 6 or Sunday.

12' KLINKER ROWBOAT, $35; Wood burning kitchen stove, $40; Weathered siding shingles, $35; Square DXO circuit breaker panel, $40; new marble vanity top, $40; Metal medicine cabinet with adjustible side mirrors, $40. 477-9116, between 6-10 pm.

2 DELUXE FROST-FREE fridges; white, 2 door, square, 4 shelves, 3 crispers, large top freezers, $210/175. Westinghouse and Viking family size fridges; white, square, crosstop freezers, 4 shelves, crispers $135/130. All good condition. 477-5295.

BASEMENT SALE. EVERYthing must go. Electrical fittings, lumber offcuts, garden equipment, Morris Minor and miscellaneous auto parts, miscellaneous furniture and baby items. Bargain prices. Sunday 9 am to 4. 2505 Empire St.

TEAK WALL UNIT, $175; DANish style dining room suite, $500; Setee and 2 highback chairs, $350; All like new. Also, chest of drawers and night table; ping pong table, fireplace tools; double bed and headboard; roll away mattress. Phone 652-3421.

VIRTUALLY UNUSED, 4 HP Johnson outboard, for canoe, $375. 16' Aluminum boat, needs some rivets and seats, good and solid condition, $150. 12 X 18' short shag, biege carpet, with separate undercushion, was $300 for $195. 478-5443.

HOMELITE
CHAINSAWS
SALES—PARTS—SERVICE
RENTALS
GIBSON POWERCRAFT
2520 Government 382-8291

Building or Renovating
SEE US FOR
carpet and appliance packages
McDONALD SUPPLY
370 GORGE RD. EAST 386-6745

EQUIPMENT FROM SMALL file shop, 1 Acme machine, 3 grinders, new hand saws and blades, assorted small equipment. All must go together. Any one interested phone 746-4737 anytime.

USED APPLIANCES, fridges, stoves, washers, dryers, Hoovers, wringer washers, deep freezes; 30 day warranty. Bill's Bargain Barn, Craigflower and Tillicum. 384-5235 Tuesday-Sunday

MOVING TO SMALLER apartment. Lined gold drapes, two 77x172, two 77x85; porch carpet; white enamel table; benches; chairs; planters; blinds; plants; many misc. items. 386-2853.

SMALL ELECTRICAL APPLIances. Variety of kitchen clocks, irons, coffee percolators, mushroom lamps, 2 burner hot plate, hair blowers, curling irons, hood dryer, etc. Vi's Thrift Shop, 1500 Haultain St.

GARAGE SALE, DOORS, sinks, taps, mags, boat sleeper seats, 1965 Isuzu, highchair, swingset, tricycle, 3-speed. Fuzzy Pumper Barber Shop, miscellaneous. 4774 Timber Pl. 658-8861. Saturday-Sunday, 10-5.

PING PONG TABLE, $65; SONY stereo tape recorder TC230 and tapes, $375; hairdryer, $15; ceiling fixture, $5; ceramic decorative bricks, 5 boxes, $25; old Black and White TV, $40; old Colour TV, $50. 477-8841.

GAS-REEL TYPE MOWER, 18" cut; chain drive, catcher, $150. Utility table, 2 shelves, $5. 21" BW TV, Electrohome with warrenty $20. Covered 10 gallon aquarium with heater, filter, etc. $15. 477-4406

BASEMENT SALE
1522 FELL ST
SUN 10-4
Includes furniture, macrame, plants, curtains, silverplate, ladies new 5 speed bike and much more.

DELUXE 30" HARVEST GOLD stove, nearly new condition, woodgrain handles, smart dial panel with timer etc., window oven, $140. Apt size fridge; white, square, 3 shelves, $110. Both excellent condition. 477-5295.

8' SHOWCASE WITH GLASS top, $65. Magazine display fixture, $50. Electric warming oven for restaurant, $50. Remington electric cash register, $150. Paymaster cheque writer, $149. 382-2838, 129 Ontario St.

30" TAPPAN ELECTRIC stove, $150; 9X6' green carpet, $10; baby car bed, $8; baby lounge, $2; Gendron baby carriage, $50. Jolly jumper, $5. All in good condition. 656-3772 or 386-8018.

SALE
NOW OPEN SATURDAYS
Fully reconditioned, washers, dryers, ranges, fridges, fully guaranteed up to 6 months. Free delivery. 385-2033. 1729 Cook St. Opposite Cubbon Lumber.

LAWN TABLE AND UMBRELla $70; Rust valour dropend loveseat $150; Westinghouse wringer washer $65; crib and mattress $50. Mel's Bargains, 3460 Quadra, 384-3152. Chargex and Mastercharge available.

STIHL Chainsaws
SALES—PARTS—SERVICE
RENTALS
GIBSON POWERCRAFT
2520 Government 382-8291

Tropic Scandia
The House of Orchids. See our largest selection of orchids. Saanichton Plaza, 7855 East Saanich Road, 652-4641.

GREENHOUSES
Coroplast, woodframe greenhouses. To view or for brochure phone 479-7908 evenings and weekends.

LAWNBOY-SNAPPER
Sales Service and Parts
Sidney Rentals Ltd.
9773-5th St.
656-5541

CONTINENTAL BED, $50; dresser, 6 drawers, $55; $50; lamps, $25; plum broadloom carpet, $90; 12x12 olive green carpet, $175. Excellent condition. 383-1334.

ANTIQUE MARBLE TOP WASH stand, $175. Carved oak buffet, $430. Leaded glass office desk, $400. Wanted: two leaded glass doors approx. 6'6"x31", wooden highchair. 595-2588.

TEMPORARY POWER POLE, complete, 120 volts, 15 amp. excellent condition. 656-4769.

4' FLUORESCENT LIGHT, 4' double fluorescent light. Portable electric heater. 382-6491.

100 MISCELLANEOUS FOR SALE

SPRING SPECIAL ON RADIAtor repairs. Phone for details. AUTOCRAFT COLLISION. 478-0021.

FOLDING COT, DUFFLE COAT, down jacket, childs table and chairs, sealers, 4 antique dining chairs, offers. 477-8629.

NIKONAS II AMPHIBIOUS camera, Marantz 2270 receiver, Radford speakers. Offers or trade for a car. 595-0179

SACRIFICE NEW TWO PAIRS gent's shoes, $19 per pair; tartan jacket, $19. 592-3836.

WHITE MOFFAT STOVE IN good working condition, $75. White Moffat dryer, $100. 477-3987.

SHORT PASTEL MINK JACket, size 10-12, $350. Disassembled 1972 50 HP Johnson, offers. 652-1959, 652-4123.

2 HORSE POWER HIGH TEMP water cooled compressor, ideal for walk in cooler or air compressor, AAA. 658-8886.

DANISH STYLE COUCH, TEAK table and chairs, swivel chair, vacuum, blender, many household items, A-1 condition. 383-7452.

SACRIFICE! SUN LAMP, $18; school desks, $10-$18; new swag lights, $17; wallpaper, $2.50; books; (all excellent). 652-3022.

WEBSTER AIR COMPRESSOR, model 2420. Bostitch T-nailer, model M-III, ideal for smooth edge carpets. 385-1150.

WOODEN TABLE AND 4 chairs, 2 chesterfields with chairs, Samsonite luggage. 658-5538

GARAGE SALE, SUNDAY 10-2, 2210 Henry, Sidney, colour TV, weedeater, scuba gear, mens medium clothes etc.

OLD OAK TEACHERS DESK, $150. Sansui 350A receiver/amp and HPM-40 Pioneer speakers, $400. 478-5719.

17 CUBIC FOOT WESTINGHouse frost free refrigerator, poppy red, top of the line, new condition, $375. 658-8167.

21 CU. FT. DEEP FREEZE, $125. Apartment size fridge, $75. Apartment stove, 110 watt, $50. 479-6864.

GARAGE SALE. SAT. AND SUN. Bathtubs, Youngstown sink cabinet, books, misc., 1429 Grant Street.

RUG 11X23 GOLD AND ASSORTed rugs, freezer, stove, chrome kit. chairs, electric typewriter, 2 door file cabinet. 592-7230.

MATCHED BRITISH INDIA rugs, 10x14, 7x9, excellent condition; lady's golf shoes (8½) never worn. 658-5536.

BRASS FIRESCREEN $10; beautiful girls clothes to 18 months, cheap; and miscellaneous baby items. 656-5875.

37 GALLON FISH TANK, $50. all accessories. 15 gallon fish tank, $20. Utility trailer, $70. 385-1074.

MUST SELL FROST FREE fridge, continuous clean stove. Maytag washer, 6 years old. $425 for all. 656-5821.

UPHOLSTRY FOR 10' VANguard camper. Wedding gown with matching veil size 9, excellent condition. 592-1079.

INCINERATOR BARRELS $6 delivered, screens, covers extra. Old barrels removed, extra. 479-4067 after 6, or before 8.

5 HP ROTOTILLER, GOOD condition, $140; electric cement mixer, good condition, $150; lifetime spa membership. 479-3392.

PLANTERS FOR HANGING, patios, ¾" red cedar, well made with galvanized nails. $2, $3.50, $4.50 and $7. 642-3498.

WESTINGHOUSE ELECTRIC golf cart, excellent condition, new batteries. Ideal for use on large properties or farms. 479-7975

ARIENS RIDE-ON MOWER, electric start, very good condition, also other lawn care equipment. 658-5385.

SPEED QUEEN WASHER AND dryer, excellent condition, $475. Gibson upright freezer, $300. 383-6991.

BOAT ROOF HOIST; EQUALizer hitch and controls; fiberglass drapes, white and gold, $ pair. 479-8392.

10" RADIAL OR CUTOFF SAW BD, Rear half of pickup, metal box, rear end etc. for trailer. 388-5639.

GARAGE SALE, ANTIQUE hall stand; 14' Runabout, 35 Merc and trailer; exercise bicycle, etc. etc. 10-2 Sunday, 175 Bushby.

FOR SALE: SMALL (CENtury) fireproof safe, combination lock as new, $100. Kundo 400 day clock, $100. 382-8639.

20" ROTARY MOWER, REbuilt engine, refinished deck. As new. At cost, $130. Call after 4 pm. 479-6486.

COLORED GLASS ODD SIZES, good for lead work etc., 80¢ per sq. ft. 9704 Third St., Sidney. 656-6656.

2 ALUMINUM STORAGE CABInets with drawers, $40 a piece. Utility trailer, $65. Aluminum planters, $5. 642-3298.

WATERBEDS
Day or night, 478-7345.

GERANIUMS, COLOUR VARIety, Martha Washington and Ivy Leafs. 385-4966 after 11:30 a.m.

Office Desks
New, Private. 656-5929

SEEFIRE STOVES-GLASS doors-beautiful substitute fireplaces-new-used-477-6164.

TYPEWRITERS CLEANED and serviced. Your home. $13.95. Sales 595-7907.

OUTDOOR INCINERATOR BARrels. Ready for use. $5.95 delivered. 383-1329.

45-GALLON OAK WHISKEY barrels, good condition, $15. 383-1328.

5000 GALLON STORAGE TIDY Tank, as is, where is, offers. 656-4436. Tanksamillion.

PALE BLUE LEATHER JACket, like new, size 6, cost $110, sell for $45. 478-0785

VEGA HATCHBACK TENT, like new, $75 or best offer. Call 382-9329 before 9am.

WASHER AND DRYER, EXcellent condition, $250 or best offer. 479-9471.

LIKE NEW 9X12 WOOD'S TENT and other camping accessories, 598-6338.

OLDER APARTMENT-SIZED square corner fridge, $50; older 40" electric stove, $30. 384-6809.

20" REEL "TRIMMER SPEcial", excellent condition, nearly new, 598-6507 after 5.

MARBLE TOP VANITY ON base. Approx 17"Dx21"wx31"h, $35. 595-6794.

CHILDRENS SAND BOXES, 4'x4'x8" with sand, $18 delivered. Refills. 383-0974.

AFRICAN SOUVENIRS, TIME Life records, etc. 386-0345 after 5 pm.

APT. SIZE 110 V DRYER, HARvest gold, $75. 5 ft. bath enclosure, $75. 478-8442

INGLIS WRINGER-WASHER, Hardly used. Good condition. $75 or best offer. 478-4678.

EXCELLENT RANGE AND fridge, $100 each for quick sale. 598-3870.

FREEZER 18 CU.FT. COLDspot, Miracold this wall, good condition. 386-1516

TYCO HO SCALE TRAIN, SET up on 4x8' sheet of plywood. As new. 385-4859

PLUMBING HAND TOOLS, Wheeler snap cutters, Prestolite set. 658-8893.

GARAGE SALE
4175 Douglas St. across from Fun City. 479-3362.

100 MISCELLANEOUS FOR SALE

HIDE-A-BEDS. GOLD NAUGAhyde clean, $125. Large older green fabric, $55. Brown flip flop, $50. Modern brown and white wool plaid sleeper, as new, $165. Chesterfield suites. Spanish colonial gold pattern velour with exposed wood, excellent condition, $275. Gold and brown brocade, well built, $150. Green brocade long settee and chair, $165. Orange and black with wooden arms, $65. Collectors. Large travelling trunk, $40. Walnut veneer dresser buffet with drawers and cupboards, $140. Old oak office desks, $250-$325. Modern simulated walnut desk with typists runoff, $210. Oak steno chair, $50. Metal, $25. Black steel fireplace and chimney, $75. Viking coppertone electric range, 30 day guarantee, $95. Many other items. Chargex and Mastercharge. Steptoe & Son, 434 Kingston, 383-1689.

USED BUILDING SUPPLIES
T-Bar ceiling complete, doors, windows, sinks, tubs, toilets, lumber 2x4's thru 2x12's, bricks, copper pipe, galvanized pipe. 382-4214.

GARAGE SALE, SATURDAY and Sunday 10-4. Stove, bicycles, exercise equipment, carpeting, barbeque, lawn mower, stroller, childrens clothing and toys, furniture etc. 3901 Blenkinsop Road.

MOVING, MUST SELL, MISC. items including, Toro lawnmower' Siokati rug; cabinet tv, stereo and radio; wringer washer; old stove; table and 4 chairs. 383-8643.

ASPIDISTRA PLANTS SHOP. 720 Yates Street. 386-7616. New agent for Imperial Hallmark Cleaners. Open from 8 am to 5:45 pm, Monday to Friday, 10:30 am to 5 pm Saturday.

STEAM CLEANER, JENNY model 760, excellent working order, $1000. Cash register F-Jay model 561, 5 or 9 departments. Used for 560 days $1600. Sooke Esso 642-5512.

3 FAMILY GARAGE SALE. Aquarium, vilas table, dolls, craft, plants, ventian blinds, track suit, etc. 3055 Millgrove, near Tillicum. Saturday and Sunday, 10:30 to 3.

15 VOLUME JUNIOR ENCYclopedia and 5 volume Life Nature Library. Assorted childrens books. Black and Decker hand drill and drills. 2 Disston cordless electric grass sheers. 598-2884.

NEARLY NEW WHITE GE fridge, $350; McClary older stove, $50; Wilton patterned rug 9X10½, $35; polisher $15; white girls bedroom suite, $125; Girls bike, $20. Call After 10 am. 598-3790.

ANY SALEABLE ITEMS FOR Kiwanis garage sale to be held Saturday, April 21, at St. David's Church, Cordova Bay Road. Proceeds to Kiwanis Sponsored Youth will pickup, 658-5722

DRAPES AND LINER TO cover 15-17', practically new. Full width customized pale avocado sheers with 12'' embroidered hems over cream liner. Regulation height. $250. 479-0162.

STOVES, WASHER, DRYER
Speed Queen washer and dryer, $250. GE 24'' range, $60. 30'' Moffat range with hi-lo matic oven, $140. Moffat gourmet range, $275. Or offers. All white. 598-7273.

SPECIAL—5 ONLY
Westinghouse, heavy duty, front loading, automatic washers. A1 condition. Fully guaranteed 6 months. $175. 385-2033, 1729 Cook St.

OLDER SWEDISH FURNIture. Blue velvet sofa chair $600, liquor cabinet $500, coffee table ceramic $400, David at Camp Stensil $1,500, Bomish crystal chan. $400. 477-6430.

SINGER TOUCH AND SEW sewing machine with automatic built-in buttonholer, in beautiful walnut cabinet with 3 drawers, complete with stool. $250. 112-743-9714.

GARAGE SALE, SIDNEY, April 7th, Saturday and Sunday. Bureaus, chairs, drapes, golf clubs, lights, high chair, Black & Decker edger, etc. 2433 Lovell Ave.

TOO MUCH FURNITURE. 21'' colour TV with stand, Spanish chesterfield and loveseat with coffee table and matching end tables, all like new, call 384-1728 or 384-5227.

HEATING PANAELECTRIC panel, maple Westinghouse stereo and radio, Simmonds bed/chesterfield, Singer sewing machine, portable, electric and metal bedside table. 478-2360.

REFRIGERATORS FROM $89; stoves from $69; freezers from $149; washers from $69. Phoenix Appliances, 1307 Gladstone, weekdays 9-12, Sat. 10-2. 384-0423.

ONE YEAR OLD KING SIZE cheyenne 4 poster water bed, complete with bumpers, $475 or offers, will take queen size box spring and mattress for part payment 478-2293.

MOVING, MUST SELL EVERYthing. Colonial sofa, chair, 3 months old. Recliner. Coffee, end tables. Kitchen suite. Washer, dryer. Box spring, mattress, etc. 656-7196

96'' SOFA AND MATCHING LOveseat, good condition, $200 or best offer. Apt washer, spin dryer, $25; 6 year size crib and mattress, $40. Can be seen at 401-535 Niagara St.

TORO—LAWNBOY
Sales—Parts—Service
KEN PRASING EQUIPMENT
478-9313 934 Goldstream

Umbrella Trees
2' Reg. $18. Now $9.95. Grower's Select Tropical Plant Mart, 414 Craigflower Rd., 381-5522.

USED RECORDS, ROCK AND jazz, large selection, reasonable prices, Richards Record Shop, 1318 Government Street, 383-2733.

CONSTRUCTION SHEDS FOR sale, good for chicken houses, garden sheds, etc. 8x12' some wired, $250 each. 388-6645 weekdays.

HAVE PURCHASED KENmore sewing machine, selling 25 year old Westinghouse straight sew machine, asking $45. 385-4031.

STEEL TRAVELLING CAGE for large pet, 36x21x30h. Like new $25. Firegrate with heat tubes $25. 2 porcelain lavatory basins with fittings $20 each. 656-1030.

MUST SELL, 11' FIBERGLASS runabout and trailer, also 11 X 16 red with black shag carpet and underlay, any reasonable offer. Phone 382-5764.

18 CUBIC FOOT FREEZER, EXcellent condition, $225; 93 gallon aquarium, cedar cabinet, all accessories, $295. 652-2996 after 6:00.

IS YOUR TELEPHONE UNATtended? You could be loosing business. Buy or rent an Answering Machine from Interconnect, 3586 Quadra St, 384-0511.

CARPORT SALE SAT-SUN, 10-2 pm, bikes, panelling, vanity, artificial fireplace, firescreens, crib, tables, plants, books, tools, more. 4501 Durling off Ash.

GARAGE SALE, SATURDAY, Sunday, 10 am, 2665 Peatt Road, Langford. Tape players, radios, CB, shell reloading equipment, dishes, linen, much more.

2 PIECE SECTIONAL COUCH, $90. Large table with 4 chairs, $75. Mattress boxspring, frame and headboard, $90. Hoover vacuum, $35. Call 477-0573.

SAWER CABINET SEWING MAchine, $75. Queen size bed, triple dresser with mirror and chest of drawers, asking $500 will not sell seperately. 595-7342.

KENMORE HEAVY DUTY washer and dryer, 1 year old, offers on $600 for set; Craftsman electric mower with grass catcher and 100' of cord, $80. 477-6671.

TELESCOPE 234 POWER, $100. Near new Baycrest vacuum, $35. Pair of large lamps $15. TV stereo stand, car radio, outside wooden door, etc. 642-3927.

4X8 POOL TABLE WITH BALLS, rack, etc. Leather chair, ping pong table, upright freezer, 4 piece bedroom suite, cameras, ladys' golf club set. 477-0952.

100 MISCELLANEOUS FOR SALE

MOVING
24x15' Swimming Pool, black vinyl chesterfield suite, modern dining table with six chairs, braided carpet, teak coffee table, Wagnell's encyclopedias. Phone 598-8482, evenings.

WOODEN CHAIRS, WOODEN table, antique wash jug and basin, Ladies leather coat size 14, gold ring, 33 gallon fish tank (includes everything). Willing to take offers on anything. 595-2909.

KITCHEN TABLE, WOODEN coal stove and misc. junk. 479-5485.

8' CAB HIGH CANOPY, SMALL cement mixer with motor. 385-7943.

DIAMOND AND SAPPHIRE ENgagement ring. Appraised $1700. Sacrifice $1000. 383-3967.

MATTRESS, SINGLE BED, firm, excellent condition, $60. 658-1003.

18 CUBIC FOOT FREEZER, EXcellent condition, $250. Phone 382-7652.

VIKING FRIDGE, $75. BRENTwood portable washer and spin dryer, $100. 384-9226.

MUST SELL: DELUXE SLIMline washer and dryer, like new, 479-9269.

20'' COLOR TV, $250. 10 SPEED bike, $80. Dark room set up, $100. 478-6407

WHITE 15 CU FT FREEZER, white 13 cu ft fridge, both excellent condition, 598-3627.

VICTOR SUPER RANGE OXY-Acetylene burning outfit, complete, used once, $110. 656-6508.

LASSICAL RECORDS, PREmium quality, well cared for. Make offer. 595-7907.

APT. SIZE FRIDGE, 30'' range, plus misc. 2315 Dowler #105.

DEEP FREEZE
GSW (Brentwood), 19 cubic foot, like new, $275. 478-7498.

PICNIC TABLE FOR SALE, $35. 478-1091.

LARGE INDOOR NORFOLK Pine, $45. 658-8464

NATIONAL POOL TALBE, 2 sets of balls, cues, $500. 385-8879

UNIQUE ORIENTAL CARPET, 12 X 15, 383-6428.

UTILITY TRAILER 6'X11', REmovable sides. 478-9458.

101 CHILDREN'S MISCELLANEOUS

ROUND-A-BOUT
Children's Clothes
Consign/sell your quality children's and maternity wear, 1005 View, Tues-Sat, 10-5p.m. 385-6552

WANTED
Good highchair and carseat
388-9226

A B C CHILDREN FURNITURE Factory prices. Now on display at Atlas Cabinets, 370 Gorge Road, East. 388-6814.

NEW AND ALMOST NEW quality clothing, size infants and up. Very reasonable. Girls size 1 figure skates. 384-3202 after 5.

CHILD'S HIGHCHAIR, UMbroller stroller, harness and toy riding duck. All immaculate condition, like new. 383-2967.

CARBED, CARSEAT, FOLDING gate, baby back carrier. Reasonable. 595-6668.

GIRLS SUMMER DRESSES and misc, hardly worn. Sizes 10 and 12. 477-3516.

SNUGLI BABY CARRIER, EXcellent condition, $18. 384-8561.

WANTED
Used mesh playpen. 595-4634.

HARDWOOD PLAYPEN, 1½ years old, 27x44, $25. 477-8195.

UMBROLLER, NEW CONDItion, $20. 721-5261.

WANTED TO BUY: ALARM system for bed wetting. 477-7489.

103 MISCELLANEOUS WANTED

BEER BOTTLES AND CANS
60¢ DOZEN
526 DAVID ST.
MON. TO SAT. 8-5
Phone 383-1328

THE SALVATION army needs your re-usable clothing, furniture and household goods. "Help us to help others." Family Thrift Stores. Victoria, Sidney and Langford. For pickup — 386-3295.

TOP PRICES PAID FOR OLD postcards, etc. 595-7567 or 383-8311.

FRIDGES, SQUARE CORnered, working or not, 478-6000, 478-5449.

CASH FOR PAPERBACKS IN good condition, City Book Exchange, 833 Fort St.

OLD CAR BATTERIES, RADIAtors, copper, brass, lead, 383-1328, 526 David.

WANTED: HAIRDRESSING sink 478-9786.

MENS AND OR LADIES 3 speed bicycles. Preferably Raleigh. 384-9474

1,000,000 BOOKS WANTED! BIG bucks for books at The Bookminer's, 841 Fort, 385-1722.

LARGE COPPERTONE fridge, frost free, A-1 condition. Phone 656-6701.

POCKET WATCH GLASS CRYStals, cabinets, materials, parts and so forth. 595-2986.

CARRIAGE WHICH CONVERTS to carbed and stroller. 595-1502 after 5 pm.

WANTED- FRIDGE IN GOOD running order for ball park concession. 479-9256.

NON-WORKING COMPLETE colour T.V.s wanted, will haul away free. 384-8215.

FRIDGES AND FREEZERS bought. 383-7213. All Temp.

PIANO WANTED. 384-3935 OR 385-6391.

1971-1972 MT. VIEW YEAR Book. 386-2389 after 4 or weekends.

WANTED: SUN CANOPY FOR English Pram. 479-1166

WANTED: 1972 HONDA XL 250cc for parts. Phone 478-7805.

ABOVE GROUND POOL WITH filter, in good condition, 598-6069.

WANTED: PENNSYLVANIA grass trimmer. Phone 383-7396.

SPINNING ROD AND REEL and tackle wanted. 478-2563.

WANTED:- SHARPE KEROsene heater, 385-7646

WANTED-OVERSTUFFED couch and arm chairs, 382-0695 after 5 PM

CANOPY TYPE LAWN SWING, reasonably good condition, reasonable price. 478-1389.

WANTED: BOUNCEBACK FOR baseball practising. 598-7265.

WANTED-OLD TOY TRAINS-electric or windup. 478-8279.

WANTED: EXERCISE BIKE. 477-8546.

WANTED: OLD FASHIONED wardrobe. 477-3762.

PROPANE BOTTLES, ANY size wanted. Call 385-3009.

103 MISCELLANEOUS WANTED

Robinson's
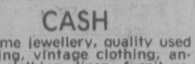
Guns Bought for Cash
HIGHEST PRICES PAID
1307 Broad St. 385-3429

CASH
Costume jewellery, quality used clothing, vintage clothing, antique clothing, linen, furniture, antiques, china, collectables, bits and pieces. Please call 385-9878 or 384-4547.
THE BAY WINDOW

WANTED FOR CASH
Furniture, TV's, household goods, jewellery, cameras, tools and anything of value. We buy, loan, trade and sell. Island Colateral and Sales, 620 Johnson St (at Broad). 388-4031.

CASH FOR SCRAP
We buy re-cyclable scrap metal, industrial and domestic.
CLEANSTEEL PRODUCTS LTD.
343 Tyee Road, 384-4161.

GUNS WANTED
ALL TYPES—TOP PRICES PAID
INTERNATIONAL KNIVES
574 Yates 383-2422

RANGES LESS THAN 12 YEARS old, Kenmore, Inglis, Whirlpool, Speed Queen, Simplicity washers, almost any make dryer, working or not, 478-6000, 478-5449.

SCRAP CARS, TRUCKS AND engine blocks hauled away FREE. Reasonable car parts. Victoria Recycling Co., 2525 Bridge St., 384-6422, 388-6275 pager 877, 381-5353 evenings.

ARBUTUS CRAFTS ANNUAL Garage and Plant Sale, April 28th, 813 Darwin, Garth Homer Centre. Donations of saleable items needed and appreciated. 479-5676.

WANTED: MILITARY DRILL canes and swager sticks, also want Highlanders sword and skene dhu. Phone anytime, 598-2327.

DIAMONDS WANTED
Cash for your diamonds and rings in any condition. Universal Trading, 584 Johnson, 383-9512.

HUMMEL FIGURES AND plates also Royal Doulton Figurines and character jugs wanted. 383-0405, 386-0911.

ENCYCLOPEDIA BRITANNICA wanted, in good condition. Reply with full paticulars to Victoria Press Box 704.

WANTED; SCRAP LEAD, WILL pay to 40¢ pound. Phone Duncan 748-2243 days, Victoria 386-6636 evenings.

WANTED -DRUM BAROgraph/barometer, phone days 477-6911 local 6618, evenings 598-8461

WANTED TO BUY, USED FURniture, appliances and miscellaneous items. Waynes Wagon Wheel Store, 652-3321.

SELL OLD BOOKS TO THE HAUNTED BOOKSHOP
382-1427

109 MISCELLANEOUS TO RENT

TYPEWRITERS
Student rentals, manual $12 per month, electric, $30 per month. City Office Equipment, 386-8396.

CAMOSUN FURNITURE RENTAL
MONTH TO MONTH
833 YATES ST. 383-3655

FULLY DECORATED STYROfoam wedding cake for rent, $25. 386-6436.

112 WANTED TO RENT, MISCELLANEOUS

WANTED HOBBY FARM WITH large barn for high school reunion BBQ in August. Call (eve) Randy 384-8151, Robin 592-9452, Don 386-0588.

STORAGE SPACE 500 TO 1,000 sq. ft. for soil samples near corner of McKenzie and Shelbourne. Contact Mr. B. Ingimundson 477-9581.

115 SWAPS

1977 WURLITZER SPRITE organ, new condition, value $1800. Trade for import camper, same value or sell. 477-1431

CONN CAPRICE ORGAN model 464, asking $3600. Will trade up or down for 20 or 22' travel trailer. 246-9454.

1970 VIVA STATION WAGON for small hardtop tent trailer. 479-4027.

1972 DODGE ½ TON TRUCK with canopy, will trade for best car offered or cash. 477-7038.

TRADE KENT ELECTRIC GUItar for complete ¾ bed or sell cheap. 479-5053.

1977 HONDA, 1600 MILES, SWAP small car or 650. 477-0253.

116 COINS and STAMPS

ESTATE STAMP COLL'N by AUCTION
Tues. April 10, 7 p.m.

CANADA MINT (almost all N.H.) Incl. (in part) Lymaus No. 21, 29, 44-47, 50-61, 66-84, 96-122, 135, 141-159, 162-177, 192-204, 208, 227, 231-237, 302, C1-C15, E1, F1, F2, etc.
CANADA MINT BLOCKS incl. (in part) No. 68, bl of 8; No. 81, bl. of 4; No. 110 bl of 4, No. 113-114, bl. of 4; No 117-118 bl of 4, No. 140 bl. of 4. No 234 bl of 6, etc.
OHMS & G. Coll'n, CDN Covers, Nfld, N.B. & N.S. Coll'n., Gt. Britain Coll'n incl. 6 Cancelled Imp. Penny Blacks, Falk Is. Coll'n, Victoria 4 p. Dark Grey unmarked, etc.

Preview Sat. April 7, 10 a.m.-3 p.m., Mon. 9 a.m.-5 p.m. Tues. 9 a.m.-6:30 p.m.
LUNDS
926 Fort St. 386-3308

WANTED CANADIAN SILVER coins, 1966 and back. Also, US silver coins, 1964 and back, paying highest prices. Also, buying 1967-68 silver coins. 478-8580.

WANTED: COIN AND STAMP collections for auctions. Lunds, 386-3308.

WANTED, CANADIAN GOLD coins, 1912, 1913, 1914. 748-2443.

117 ANTIQUES and ARTS

ONCE IN A LIFE TIME
300 year old burial mask from Central Africa. $5,300. Serious inquiries by appointment only, 658-8047.

WANTED: ORIENTAL RUGS, clocks, Georgian furniture, silver, paintings, etc. David Robinson, 1019 Fort, 384-6425.

WALNUT DESK, $200; OAK writing desk, $175; walnut dining set, 4 chairs, $175; Antique wall clock, $200; more. 595-0104.

SOLID MAHOGANY BEDROOM suite, 1900 vintage, sleigh bed, large dresser and highboy with mirrors, $2000. Phone 656-6701.

LARGE LATE VICTORIAN chest of drawers, must sell, good condition, $275. See it at 938 Fullerton Ave., 385-2450.

FURNITURE REPAIRED. ANtiques our specialty. Phone 478-2539.

WE BUY OLD SILVER, china, jewellery, samplers, etc. Walter Antiques 388-6116.

TURN-OF-CENTURY PUMP organ and wooden drafting table. Phone 598-8482.

WANTED: DINING TABLE, good quality, oval or round and two to four chairs. 385-1284.

BOER WAR ROFF BINOCUlars. $75. 721-5061.

117 ANTIQUES and ARTS

ANTIQUE SALES AND APPRAISALS
Antiques, Silver, Oil Paintings
Persian Rugs
KILSHAWS
Auctioneers Ltd.
SIX GENERATIONS OF AUCTIONEERS AND APPRAISERS
CONTACT
Frank or Don Kilshaw

ANTIQUE SALE
APRIL 24, 7 P.M.
Furnishings, Silver, Porcelains, Jewelry, Paintings, Drawings, Persian Rugs, Scientific Instruments, Etc.
For The Appraisal of Your Articles for this or Future Sales Contact.
JOHN BOYLE
926 Fort St. 386-3308

LUND'S
WESTERN CANADA'S FINEST ANTIQUE FAIR
Vancouver Island Antique and Collectables. Present their spectacular
3RD ANNUAL SPRING FAIR
April 6th, 7th and 8th.
Fri. 6 p.m.-10 p.m.
Sat. 10 a.m.-10 p.m.
Sun. 10 a.m.-4 p.m.
Esquimalt Sports Centre. (Curling Rink)
1151, Esquimalt Road. Victoria. Over 50 dealers from Canada and U.S.A.
Admission: $1.00.

FRENCH PROVINCIAL ANtiques. 19th Century Dining suite, beds, settees, chest of drawers, wash stand, round, oval and marble tables, chairs, Sevres and Limoges Porcelain etc. Jadis Antiques, 609 Courtney 384-4523.

OAK ROLL TOP DESK, OAK Library table, rare mahogany partners desk. Carved walnut sofa table. English lacquer gramaphone and much more. Sidney Bargain House at the Antique Fair this weekend. 656-3621

VICTORIAN 3-PIECE LIVING room settee, about 120 years old, beautiful hand-carved solid cherrywood, new red velvet upholstery. 479-6437.

EDISON PHONOGRARH cylinders, good condition. Make offer. 595-7907.

120 GARDEN SUPPLIES

SPOILED HAY FOR GARDEN mulch, $50. per 1 ton truck load delivered on Saanich Peninsula. Phone 384-8075. Extension 904, leave phone number for call back.

Fertilizer

SCREENED TOP SOIL WITH manure and sand, $10 per yard, delivery extra. Sterilized potting soil by bag. E. Nixon Ltd. Office 385-4431; Yard 478-0511; Nights 479-1937.

WELL ROTTED HORSE MANURE
$20 a truck load or $1 a bag delivered. 652-1423.

HORSE MANURE WITH straw, (no sawdust). Also strawberry plants. Keep this ad for future reference. 6476 Oldfield Rd, 652-1816.

STRAIGHT OLD COW MAnure, 4 yards, $37. 7 yards, $50. 14 yards, $95. Bags, $2.25 each. 595-0773.

HORSE MANURE, EXCELlent mulch garden, shrubs, flower beds. 1 to 6 yard delivered. 652-2517.

MUSHROOM COMPOST, wheat free, odorless, nutritious, $80 10 yards delivered. Jacobson Mushroom Farm, 652-2386.

SAANWOOD FARMS LTD.
Cow manure. 652-2026 or 652-1743. No Sunday calls please.

PREPARE NOW WITH CHICKen manure. $20 per PU load, delivered. 474-1043

AGED MANURE, CHICKEN, rabbit, pig or cow. You bag, 35¢. Pick-up load $4.95. 652-3501.

OLD COW MANURE, PICK-UP truck load $25 delivered. 652-2278, or 652-3654.

GOOD HORSE MANURE, $5 pick-up, added sides extra. 479-3820.

AGED HORSE MANURE, $1 sack, 7 or more delivered. 479-5016, 479-6658.

MANURE FOR SALE, $20 PICK-up load. 656-1955.

COW OR CHICKEN MANURE. 478-1876.

4-H CLUB MANURE SALE. $15 delivered. 479-5106.

WELL ROTTED HORSE MAnure, by pick-up load. 479-1213.

Plowing, Rotovating and Cultivating

DON'S TRACTOR SERVICE
477-3913
We rotovate, plow, cut grass and brush; also loading and hauling.

ROTOTILLING
Other garden aids, spring cleanup, compost. Reasonable rates. Days, 384-0125. Evenings, 478-8690.

EDS TRACTOR SERVICE
Rotovating, leveling, vegetable gardens and yards. 479-2204 or 595-2500.

ROTOTILLING, CLEANUPS and hauling, fast and efficient, very reasonable prices. Call 479-5163 after 5.

ROTOTILLING - THE TROY-Bilt way, no job too small, perfect seed beds for lawn or garden. 652-2845 after 5.

ROTOVATING WITH 7 HORSEpower machine. Have your garden plot prepared now. 479-5835 or 479-8657.

KEN'S ROTOVATING, SMALL gardens, large gardens, vegetable gardens, lawns, etc. 479-1213.

4 BROTHERS — ALL AREAS
Hand Tillers, Tractors
479-6112.

PREPARE FOR SPRING, ROtovating with small machine or tractor, 652-2314.

HAROLD'S ROTOTILLING
Powerful 20 hp machine will enter 30'' gate. 478-6832.

COOPER TRACTOR SERVICE
Plowing, rotovating, mowing, lot cleanup. 478-3143, 477-5167.

FOR ALL ROTOTILLING work. Satisfaction guaranteed. 479-7693.

TED'S TRACTOR SERVICE, rotovating, plowing, haycutting. 478-4059 or 642-5602.

KAYTERS ROTOVATING, lowest rates in town. Free estimates. 383-8629.

120 GARDEN SUPPLIES

Plowing, Rotovating and Cultivating

GARDEN ROTOVATING, guaranteed work. 658-5406.

ROTOTILLING
$15 average garden. 592-3008.

ROTARY PLOWING AND TILLing. 477-1746

ROTOTILLING
Call E. Jacobsen's Garden Maintenance serving greater Victoria, 479-6422.

Seeds, Bulbs, Plants Trees and Shrubs

FUCHSIAS
240 named varieties, 4'' pots 75¢ each, rooted cuttings 50¢ each, good supply on hand. Deckers Greenhouses, 2036 Bazan Bay Rd. Sidney.

BLUEBERRY BUSHES, PLANT now for plump juicy berries this year. 478-5170, 4057 Metchosin Rd.

THUIA SMARADG, 3 FT. TALL, $3 each. Phone 652-5706.

LARGE VARIETY GERANiums for sale, beautiful plants. Discount seniors. 385-9292.

FIR, SPRUCE, PINE TREES for sale. 1222 Glyn Road.

Tools and Supplies

LIKE NEW 5 HP CHAIN DRIVE Viking Rototiller, used 2 seasons, $250. Phone 656-1794 after 5:30 pm.

HEAVY DUTY SUNBEAM electric mower with extension cord and grass catcher, excellent condition. $75. 477-0604

7 HP SPRINGFIELD GARDEN tractor with plow, cultivator and trailer. 479-0574.

TORO RIDER MOWER, 7½ HP, electric start, used 1½ years. 478-7448

CEDAR PLANTER BOXES: 18'' $4.25; 36'' $8.95; 48'' $11.95. 592-1531.

SEARS RIDER MOWER, 8 HP, electric start, 32'' rear delivery, 2 years. $700. 652-2698.

BRIGGS & STRATTON CULTIvator plower, good condition, $240. 478-0669.

Top Soil, Rocks and Fill

NO. 1 SCREENED TOPSOIL mixed with sand and manure, 14 yrds. $125; 7 yrds. $70. Sell pickup load, $9 yard. 478-3322.

FREE FILL, DELIVERY charge only, topsoil and fill sand. Reasonable. 658-5172, 658-8921, 479-1582.

WEED FREE VIRGIN SOIL
Black, usual excellent quality, call A-1, 383-1532 for fast delivery.

TOP QUALITY SHREDDED top soil with manure and sand added. 10 to 14 yards at $9.25¢ per yard. Smaller quantities available. Peninsula Bulldozing, 479-1884.

BLACK WEED FREE SOIL, mixed with sand, screened ¾ minus, government tested and approved. $11 yd delivered. Unscreened, $8 yd delivered. On orders less than 5 yds add $3 per yd. 386-8838, 479-0581

SAVE DOLLARS ON WEED free top soil. You haul, we load. ½-¾ ton pickup truck load, #1 screened, $12. #2, unscreened, $9. Larger quantities available, #1, $8.50 cu.yd. #2 $6 cu.yd. Saturday only 10-3pm. 2090 Munns Rd. Watch for sign at gate.

TOP SOIL
Top quality black soil. 652-2483.

EXCELLENT TOP SOIL, WILL deliver or will load your truck. Also horse manure. 652-2710.

REASONABLE RATES ON sand, blasted rock, gravel, crushed rock, etc. 479-9851.

SAND, GRAVEL, DRAIN AND crushed rock, 1 to 6 yard loads. 658-5406.

BY SACK WEED FREE GOOD black soil, 382-2843, 7 days a week.

WOOD ASHES MIXED WITH klinkers and brick. 6 yards for $11. 386-7225.

NO. 1 PEAT SOIL OR MIXED peat and sand, 10-20 yards loads, $8-$9 per yard delivered in Victoria. 743-2467.

SHREDDED BLACK LOAM, 4 yards, $46. 7 yards, $65. Bags, $2.25. 595-8129.

125 PETS and SUPPLIES

REGISTERED GERMAN SHEPherd puppies. Best North American and German blood lines. $200. 479-5623.

FREE, GOOD HOME WANTED for 4 month old female Cocker/Sheltie cross, had shots, house trained. 479-4758.

LOVING HOME NEEDED FOR affectionate quiet playful dog. Spayed, 3½ years old, black, collie-cross. 386-1808.

BUYING A PUPPY? CALL VICtoria City Kennel Club "Watchdog" for advice. 385-2233.

BLACK MASK OR PEACH FACE African love bird babies. 383-4804.

MALE AND FEMALE COLLIES to good home. 388-7372, 9-5, 384-3708 after 5.

6½ MONTH OLD, MALE, ST. Bernard, all shots, $75 firm. 479-9703

AMERICAN COCKER SPANiel, registered Buff puppies. 478-2078.

REGISTERED ALASKAN MAlamute pups, show prospects, females only. $250 112-584-1168

STUD SERVICE. EXCELLENT pedigree German Shepherd. 2 yrs. 652-3426 after 6pm.

MINIATURE POODLES
Registered, Tatooed, champion bloodlines, 2 months, 746-5805.

A1 IMPORTED GERMAN Pointer. Available for stud. 477-3515.

RARE PUREBRED AUSTRAIlian Shepherd pups, $75-$150. 722-2207.

WANTED FOR BREEDING, registered Hungarian Vizsla, proven sire. 477-6778.

BUDGIES- TWO PIED, TWO plain. Cages. 595-4750.

SPRINGER SPANIEL PUPpies, 8 weeks old, 1 male, 1 female. 112-743-2751.

50 GALLON AQUARIUM, COMplete with accessories, $175. 479-0668.

MALTESE-POODLE PUPPIES, 5 weeks, miniature, asking $30. Call 385-8109.

URGENT, MALE TAN COloured puppy needs good home, free. 386-9050.

PUREBRED RABBITS, breeding does, bucks, pets and show stock. 477-3687.

MALE COCKER SPANIEL-PEkinese, needs adult responsible home. 384-0859.

AFGHAN PUPPIES, EXCELlent temperament, good with children, 478-1978

FOR SALE: CAR DIVIDER, new. Wanted: folding metal exercise pen for dogs. 656-5002.

AQUARIUMS 10 GALLONS TO 48 gallons, all equipment. 592-1415.

BEAUTIFUL IRISH SETTER spayed female. $60. 478-6165.

PAIR OF COCKATIELS AND cage, $125. 595-8798, evenings.

FOR SALE SIX MONTH OLD female Siamese kitten. 592-0315

5 MONTH OLD LAB SHEPERD cross. 384-4055.

4 MONTHS OLD FEMALE POmeranian for sale. 652-5706.

BLACK AND WHITE SIBERIAN Husky pup. 748-9740.

125 PETS and SUPPLIES

MOVING SALE
Cute female Cockatiel and cage, everything included, $90. Bird cage and stand, $15. 30 gallon aquarium complete, filter, heater, 2 pumps, hugh upside down cat fish, neons, etc included. A steal at $125. After 5, 477-3526.

THE VICTORIA AQUARIUM Society will meet Wednesday, April 11, 7:30 pm at Saanich Library, 3500 Blanshard. GIANT AUCTION, coffee, door prizes, visitors welcome. Admission 35¢. Information, 384-1044.

1 SHELTIE CROSS; 1 GOLDEN retriever Samoyed cross; 1 collie husky cross; 1 golden lab pup; 1 terrier cross; 1 lab doberman cross; 1 beagle lab cross; one Newfoundland cross shepherd pup. 479-5868.

LHASA APSO PUPPIES, small, shaggy, shedless, perfect pets, registered, shots, dewormed. Satisfaction guaranteed. $225. Lha-Dobe Kennels 478-1156.

DOBERMAN MALE PUREbred, 2 years old, very friendly and obedient. Moving forces us to offer him to an approved home at a reasonable price. 658-5188 evenings.

ATTRACTIVE 2 YR. OLD MALE neutered Samoyed, obedience trained, good with children, needs space, $50 to Animal Crusaders. 656-5023 or 384-0859.

REGISTERED IRISH SETTER puppies, quality breeding from Eastern stock, excellent for pets, sporting or show. Wormed, shots, tatoos. 758-9893.

2 YEAR OLD YELLOW SINGER Roller Canary. Large 4 feeder cage, food an accessories, value over $110. Everything for $50. 598-5223 after 6pm

EIGHT YEAR OLD PURE bred Scotch Terrier needs home with yard to play in. Good pet but needs exercise. Phone 477-7231, days only.

SECTIONAL DOG RUN 4'x11'x7' high, steel frame with wire mesh, $200. Large size Airline shipping crate new $35. 477-6037.

29 GALLON AQUARIUM, canopy, heater, power filter, $75. 3½ gallon aquarium, canopy, pump and filter, $15. Both near new, 721-3336.

PUREBRED GERMAN SHEPherd puppies for sale, with papers, tatoos, shots and physical. $200 each. Serious enquiries only. 478-0180 or 474-2809.

REGISTERED MALE GOLDEN Retriever puppy. Top quality blood lines. 9 weeks old. $250. 722-2263 or C/O Blumensaat, RR 3, Ladysmith.

RARE IRISH WOLFHOUND puppy exceptional temperament and breeding, pet stock, 246-3800.

RED MINIATURE DACHShund, 2 male, 1 female, 8 weeks old, registered, had shots. Duncan 748-4205.

REGISTERED FEMALE MINiature smooth dachshund, loves people, shots, wormed, 16 weeks. 477-9310.

FOR SALE UNREGISTERED German Shepherd puppies 2 males, 2 females, $85. Before 4, 382-2649.

RED ENGLISH COCKER SPANiel, six years old, to good home with space to run. Needs a lot of exercise. Pedigree, obedience trained, use to children. Victoria Press Box 750.

127 CHICKS, POULTRY HATCHING EGGS SUPPLIES

CHICKS. R.I. RED, B. ROCK, Rhode x Leghord, meat, rare breeds. Turkeys. Price list, 478-3368 before 3.

COMET PULLETS, 5 MONTHS, best brown egg layers, $4.95. 652-3501.

GOLDEN COMET, NEW LAYing pullets. $4.50. 656-7037.

YOUNG ROOSTER, FREE TO good home. 652-5743.

128 LIVESTOCK SUPPLIES AND EVENTS

JOHN MacNUTT TRUCKING
SAWDUST—SHAVINGS
HOGFUEL
Large or Small Loads
479-6560 479-1908

CADORA DRESSAGE CLINIC, April 17-21, Inez Propfe instructing. Contract Gail Jewsbury, 652-5519, 479-5131.

WELSH MARE, 11½ HH, 8 years old, good disposition, good child horse. $250 includes Western saddle. 112-539-2660.

SOOKE SADDLE CLUB PRESents an English Schooling Show, April 29th. For information 642-5398.

REMEMBER
T.A.H.S.H.A. 2 day horse show, June 9 and 10. Open and stake classes. Phone 479-7528.

FOR SALE, THOROUGHBRED gelding, 16.1 hh, 9 years old, fine dressage horse, promising hunter. Phone 477-8142.

STARTER SIMMENTAL HERD for sale, 2 bred cows, 2 yearling calves, also bred Angus cow. 652-1648.

K AND M BOARDING STABLE, indoor outdoor, lessons, farrier service, $145 per month, phone 652-3014.

STRAW FOR SALE. 652-2026, 652-1743. No Sunday calls. Saanwood Farms Ltd.

HORSES BOARDED
Box stalls, paddocks, riding ring. $100 monthly. Metchosin 478-6837.

FEED POTATOES, $30 PER ton. Michell, 3015 Island View Rd.

WESTERN SADDLE, EXCELlent condition. Blanket, breastplate, misc. tack. 598-3604.

MONTE FORMAN CLINIC
By Pat Wyse, limited space available. 479-2737 or 652-3397.

CUSTOM BUILT DOUBLE horse trailer, phone after 5 pm 478-1979.

GOOD ENGLISH SADDLE, $95; two hardhats, snaffle and curve bits. 479-5701.

MATCHING WESTERN SADdle and breast collar, excellent condition, $250. 478-7562

WANTED: THOROUGHBRED Brood Mare, good quality. 477-3516.

HORSE FOR LEASE, NEEDS experienced rider. If interested call 479-6344.

HORNED DORSET-SUFFOLK cross ram, $100; 18-month Holstein heifer. 656-5876.

OLD GROWTH SPLIT CEDAR fence posts. 642-5972.

DAIRY GOATS: MILKERS, one bred and doe kids, $40-$75. Most with papers. 656-4059.

REGISTERED HALF THORoughbred yearling by Pony Soldier, 743-5229.

REGISTERED POLLED HEREford cow, 6 years old. 652-3548.

LOCAL HAY FOR SALE. $2 each. Call after 6 pm. 382-2592.

HAY, $75 PER TON.
656-1955

BARRY ALLEN HORSESHOEing, phone 478-5278.

GLENSHE STABLES HORSE Show, May 6th. 652-2444.

ELEGANT LITTLE ARABIAN horse 12 years, 478-5890.

TWO USED AND TWO YEARling lambs. 382-7864.

LOCAL HAY $1.50 BALE. 479-7965.

HAY, $2 PER BALE, MINIMUM 30 bales. 479-3021.

DONKEY JENNY FOR SALE, 9 months old, 112-746-7936.

128 LIVESTOCK SUPPLIES AND EVENTS

MANDER TRUCKING LTD.
SAWDUST
SHAVINGS
CEDAR HOG FUEL
385-3041
After 6, 477-5053, 479-7629

6356 WEST SAANICH ROAD Saturday 7th - 8 to 4 only. Springtooth, haywagon, new and used pressure water pumps, Sears as new 8 horsepower riding mower, work benches, shelf units, lumber, doors, windows. Much much more.

SALTAIRE'S KAI, DOUBLE registered Champion Purebred Arabian Gelding, 7 years old. Many halter placings, consistent performance horse, excellent quality and superb disposition. Anne White, 656-2822.

WANTED TO BUY, HORSES. Will pay 40¢-55¢ lb. Saddle horses, registered horses, meat horses and ponies. FOB Nanaimo 754-2643 after 6pm

7OATS; WANT TO REDUCE stock, Alpine cross Saanen Does, neutered Nubian bucks, ideal pets. Price negotiable. Cobble Hill, 112-743-2960 after 6 pm.

SEAWARD FARM TRAINING show and team competition, Sun. April 8, 10 am. Enter on the day. Same program as March 25. For information call 652-2050.

PUREBRED REGISTERED Arabian gelding, 14.1½ HH, rose-grey, good disposition, good show potential, experienced rider only. 595-9575 ask for Barb Duggan.

HORSES BOARDED, $110 PER month, box stalls, lighted ring, Buckerfield's feed, lessons available with Alison Robb. Call Ann, 652-1346.

T. A. H. S. H. A. SECOND ANnual braiding show and halter prep clinic, Saturday May 5th, 10 am, 4853 Townsend Dr., $1 admission. For info 479-4054.

REG. QUARTER HORSE Gelding, 4 years old, 15.1 hands, well started. Good breeding, $1500 or consider best offer, 479-5314.

Classified Advertising
386-2121
8:00 a.m.-6:00 p.m. Mon.-Fri.
8:00 a.m.-5:30 p.m. Sat.

130 HEAVY EQUIPMENT AND MACHINERY

USED EQUIPMENT FOR SALE
SEALED TENDERS WILL BE RECEIVED UNTIL 2:00 P.M. APRIL 19, 1979.
AS IS, WHERE IS, 294 BAY ST., VICTORIA, B.C.
ITEMS MAY BE SEEN BY CONTACTING WAYNE FERTICH AT 384-6821 OR 384-6211 BETWEEN 8:00 A.M. AND 4:00 P.M. AFTER HOURS AT 385-0690.
TERMS: NET CASH OR CERTIFIED CHEQUE PRIOR TO REMOVAL.

HEEDE-LINDEN CLIMBING CRANE, MODEL L130, 6.8 TON, 115' BOOM, EXPANDED HEIGHT 94'.
KROY SHEAR LINE WITH CUTTER AND PEDINGHAUS BENDER.
1956 P&H TRUCK CRANE — 20-TON CAP.
VEHICLES: 1974 FORD ¾-TON P.U., 1975 DODGE ¾-TON P.U., 1975 DODGE ¾-TON P.U., 1975 MAZDA P.U., 1974 FORD 1-TON FLAT DECK, 1963 CHEV. FLAT DECK, CENTRE CAB.
HYDRAULIC PUMP WITH H7S PORTER CUTTER.
OSTER PIPE CUTTER.
KAISER PIPE THREADER.
DRILL PRESS WITH STAND AND MOTOR.
MILLER 225 AMP WELDER.
NEW FICEP MODEL 10-E UNIVERSAL IRONWORKER (NEW).
WELLS L-9 HORIZONTAL BANDSAW c/w COOLANT (NEW).
1974 JOURNEYMAN BENDER.
1972 JOURNEYMAN BENDER.
2 HYDREX BENDERS.
MUHR BENDER.
PEDINGHAUS BENDER.
RADIUS BENDER.

HIGHEST OR ANY TENDER NOT NECESSARILY ACCEPTED.

BUTLER BROS. EQUIPMENT

Case 450 Doser, 6 way blade with winch and canopy. Like new condition.

Case 580 C loader backhoe ROPS cab with heater. Only 500 hrs. Save $8,000.

Case 580 B 1975. New rubber ROPS cab, painted, Ready to work. $16,500.

Case 580 B 1974 Extend ahoe ROPS cab. Good rubber. Ready to work. $14,500.

Case 580 B loader tractor with counter weight ROPS cab. Good condition. $9,500.

Case 530 with loader and backhoe. Good rubber. Good working condition. $6,500.

Good selection of new and used equipment now on hand.

Butler Bros. Equipment. Your Vancouver Island Case Dealer. 652-1121. D00698A.

1—New Kal Equip Model 4098 Console Engine Analyzer $1494
1—New Kal Equip Model 4094D Infared Emissions Analyzer $1244
1—New Portable Engine Crane. 1500 capacity $400
6'' Heavy Duty Mechanics Vise. 360 degree swivel $89.95

BIG GEORGE's TOOL CO.
549 KELVIN ROAD
(Continuation of Cloverdale)
PHONE 386-3000
OPEN MON. TO SAT. 9-5
VISA ACCEPTED

FOR RENT OR CONTRACT
Bucyrus-erie 1 yard Crawler Dragline. C/W dragline, clam, log grapple and shovel mats. Owner/operator, 25 years exp. Machine located Victoria area. Allan Crane and Dragline Services. Phone Coquitlam 112-936-9082 anytime.

SHOP EQUIPMENT FOR SALE: complete set of Victor torches, $275; one Miller 225 welder, complete, $300; one Craftsman 1 hp compressor, complete, $450; one Craftsman ⅓ hp benchgrinder, $125. Other miscellaneous shop equipment. 656-5944.

MIXERS (CONCRETE AND mortar, 4, 5, 6 and 9 cu ft) Half price. Richmond, 278-8552 also evenings.

MODEL C-700 CAB OVER 3 TON Mercury, 17' flat deck with removable sides, fair condition. $1200 or offers. 642-3298.

16' X 9'' I BEAM, 3 TON TROLly, 10' upright, $295. 478-2548 after 10:30 am.

ATCO OFFICE TRAILER, lights, heater and propane tanks, desk. $2900. 478-67478

TANDEM TRAILER, 6 TON CApacity, excellent condition, $1,000. 721-3355 or 478-2924.

17'6'' NAHANNI ALUMINUM gravel box, high sides, 35 ton hoist, as new condition. 592-1624

EX-HYDRO CRANE TRUCK, 750 Cabover Ford, $11,000. Parksville. 248-5113.

580 CASE EXTENDAHOE, 10 ton trailer. 746-5381.

SEARS COMPRESSOR, 3HP, gas powered, $300. 388-6229

135 FARM IMPLEMENTS

J. GRIEVE MOTORS LTD.
Lawn & Garden Tractors
7 hp - 28 hp
Diesel Farm Tractors
22 hp - 275 hp
Full Line of Attachments
Best stock of good
Used & rebit. Tractors, attachments
652-1642 SAANICHTON

1970 FORD 4000 TRACTOR, SElectomatic, excellent rubber and condition, $4000. 1977 EZE on front end loader, installed on above tractor, $1800. Excellent. 1975 M.F. 105 Bus. manure spreader, $1100 as new. 2—1977 flat deck farm wagons your choice, $300 each. 1974 250 Ford ¾ ton low mileage, good condition, $2100. Phone 384-8075, extension 904, and leave number for call back.

Rollins
MACHINERY LIMITED
610 ALPHA STREET 384-0541
Lawn & Garden Tractors
Gas & Diesel Farm Tractors

SEARS 16 HP TRACTOR, hitch, blade, rototiller, plow, harrow, cultivator, rotary mower. 1978 model. Very few hours used. $3500. 595-2986

ROTARY MOWER ATTACHment for any garden tractor, with its own 7.5 Briggs & Stratton motor. Cuts 48''. Hardly used. $375. 474-1720.

MASSEY FERGUSON BUSH and bog disc harrow, pace 2-16'' case plow, Cub I.H.C. Mower. 6476 Oldfield Rd. 652-1816.

FARMALL C, TWIN PLOUGHS, discs, cutting bar and scraper blade, $1,600. 479-4081.

DIESEL TRACTOR 40 HORSE power, front end loader, 3 point hitch, PTO $5000, 479-4545.

JOHN DEERE 400 GARDEN tractor, 20 hp tiller, front bucket, 30 hours, 743-4933.

1973-44 HP DIESEL TRACTOR, with front loader, also with or without cultivator: 479-1517

SINGLE ROW CORN PLANTER, quantity, new and used ½'' poly pipe, 652-1010.

FORD TRACTOR 9N, GOOD running order, $1195, 478-9725.

IHC CUB AND ACCESSORIES, $1000. 595-3363

148 LEASE VEHICLES

ENSIGN
WILL SHOW
—YOU—
HOW TO LEASE
AND SAVE!!!

Lease Returns
77 Olds Cutlass Brougham. Loaded, 2-dr. H.T.
78 Horizon
78 Chrys. Cordoba
78 Caprice
77 Fury Sport
77 Dodge B200
76 Dodge Maxi Van
76 Dodge Kary Van
75 Fury S.W.
PLUS MANY MORE

Tom Cino
SELLS Premium
Ex-Lease Cars

LEASING???
See
Roy Hughes
And Ask About
idealease

CHRYSLER LEASING SYSTEM
Member of Chrysler Leasing Systems
Quadra At Caledonia
Dealer licence number D548B
386-2411
Open Weekdays 'Til 9:00

150 CARS FOR SALE

2-DR. SPECIALTIES
67 Coronet R/T 440 Magnum
71 Datsun 240Z
69 Beaumont
69 Buick GS 350
68 Malibu
70 Duster 340
74 El Camino Sprint
Victoria's Greatest Selection Of Specialty Cars
381-5544
SPECIALTY MOTORS LTD.
2936 Douglas DL-6033

74 FIAT, 4 DOOR SEDAN, $1195. 74 Olds Cutlass, $2495. 73 Ford, 2 door hardtop, $995. 71 Toyota, 2 door automatic, $795. 70 Hornet sedan, 6 automatic, $895. 72 Dodge Sedan, automatic, power steering, $995. 69 Plymouth sedan, automatic, power steering, $695. 71 Mazda pickup, $695. 66 GMC Panel, camperized, $995. 73 Vega, $650. 65 Falcon, 2 door, bucket seats, console shift, collectors item, $1395. Super Motors Ltd, 2538 Government St, 385-0031. DL 5015. After hours 382-1559

BUICK GS
69 2 dr. hdt. Hard to find 400 model V8 auto, buckets, console, tilt wheel, pu, p. seats, factory mags. This red and black beauty won't last at only $2195.
E&K MOTORS LTD. 383-6231
642 Burnside E. D02071A

SPECIAL
76 Ford Torino, 4 dr. sedan, extra clean. One week special Only $2995!
E&K MOTORS LTD. 383-6231
642 Burnside E. D02071A

150 CARS FOR SALE

McCALLUM DATSUN VOLVO
CANADA'S LARGEST VOLUME VOLVO DATSUN DEALERSHIP

DOMESTIC
78 Malibu 2 DR.
77 Chev Van
77 Malibu 2 DR.
77 Dodge D100 PU
76 Chev C10 Van
76 Ford ½ Van Conv
76 Ford Courier PU
75 Ply. Brougham
75 Camaro Z28
74 Camaro Z28
74 Olds Omega 4 DR
73 Ford E200 Van
73 Ford S.W.
73 Ply Valiant 4 DR.
71 Mercury S.W.
71 Cougar HT
71 Chrysler 2 DR.
70 Maverick 2-Dr.
67 Meteor S.W.
68 Dodge Monaco

IMPORT
76 Volvo 245
76 Volvo 244 DL F1
74 Volvo 144E
74 Volvo 144E F1
73 Volvo 142 GL
71 Volvo 145 4 spd
71 Volvo 145S
69 Volvo 144 AT
79 Datsun 510 2 DR
78 Datsun B210 4-dr.
78 Datsun 510 2 DR
78 Datsun B210 HB
78 Datsun 510 Wgn.
77 Datsun 280Z 2+2
77 Datsun B210
77 Datsun 710 4DR.
76 Datsun F10 SW
76 Datsun 710 SW
76 Datsun 710 4 DR.
76 Datsun DL PU
75 Datsun 210
75 Datsun 620 LWB
75 Datsun B210 HB
72 Datsun 2-dr. AT
75 Landcruiser 4x4
74 Datsun 710 2 DR
74 Datsun PU
74 Datsun SWB PU
74 Datsun 710 4 DR.
77 Austin Marina
74 Datsun 260Z
78 Honda Accord
76 Celica GT
75 Saab 999LE
74 Toyota MK II SW
74 Ford Courier PU
74 Datsun 620 SWB
73 Cortina
73 Datsun 610
73 Toyota Corona
72 Toyota Celica
72 Toyota MK II
71 Firenza 2 DR
68 Cortina AT

McCALLUM Motors
DOWNTOWN
382-6122 DL00850A
COLWOOD
1836 Island Hwy
478-1741 DL00850B

1976 VOLARE PREMIRE, V8, 26,000 miles, all options, trailer package, excellent condition, replacement $8400. Must sell immediately, $5400. Matching 15' Beachcomer every extra, $4200. Take both and Save, $300. 479-5886.

LUXERY, LOW PRICE
One owner, 1975 Ford Ltd Landeau, 4 door; power windows, stereo, air conditioning, immaculate interior, beautiful exterior with vinyl roof. Tested, 50,000 miles. A joy to drive. First $2600 or firm offer takes. 598-2706

AS IS!!
1976 Astra, 2 dr., auto, 32,000 mi, needs work. $1450. PAINTER MOTORS LTD. 3005 Douglas St. 388-6196. After hours: 478-0790. D-5802.

1979 Ford Thunderbird, V8 auto., ps, pb, pw, air, radial tires, burgandy exterior with matching velour interior. 300 KLM. $9975. Replacement cost $10,700. GARDEN CITY AUTO LEASE LTD. 2978 Douglas St. 382-9111. D-5721.

EXECUTIVE DRIVEN
1976 Lincoln Mark IV, 34,000 original miles, Pearl white, showroom condition, fully loaded with new tires, $11,000 firm. Phone 477-8949 or 477-9224 ask for Greg.

VW SUPER BEETLE
'74 Special order model. Black with red interior. Immaculate condition. AM/FM stereo cassette, Bosch headlights and fogs. Service record. 477-8984.

150 CARS FOR SALE

ENSIGN CHRYSLER PLYMOUTH

ENSIGN

CHRYSLER PLYMOUTH

ALL UNITS CHECKED BY CAR CLINIC DIAGNOSTIC CENTRE

Specially Selected Premium 2-Door Models On Sale Now

78 Camaro Z28

Automatic, power steering, power brakes, power windows, radio, tilt console, yellow exterior, color-keyed mags.
Stock #8363.
Sale Price $8292

77 Ford LTD II

Automatic, power steering, power brakes, stereo, bucket seats, black and silver.
Stock #70081.
Sale Price $5995

76 Cordoba

Automatic, power steering, power brakes, stereo, sun roof, power windows. Green with green leather interior.
Stock #8422.
Sale Price $5494

75 Coronet

Automatic, power steering, power brakes, radio, buckets, console. Blue with white vinyl roof.
Stock #84172.
Sale Price $3494

ALSO ON SALE NOW

78 Magnum XE
78 Firebird 400
78 Caprice
78 Dodge Diplomat
78 Dodge Colt
77 Volare
77 Dodge B100
77 Comet
76 Nova
76 Gran Prix
75 AMC Pacer X
75 Courier P.U.
74 Chinook MH
74 Olds Cutlass
73 Chrys. Newport
73 Monte Carlo
73 Plymouth S.W.
73 Dodge D300
73 Datsun 610
72 Ford Ranchero
70 Maverick

Plus Many More

GOV'T TESTED PLUS 2-YEAR WRITTEN WARRANTY

ENSIGN

Chrysler-Plymouth Ltd.

DOWNTOWN YATES AT COOK
Dealer licence number D495A
386-2411
Open Weekdays Till 9:00

1972 PINTO RUNABOUT, 2000CC engine and radio, gas tank factory repaired, good shape with new paint, $1650. 383-6819.

1977 FORD COMET, 6 CYlinder engine, automatic transmission, 15,000 miles. Asking $4450. 642-3815.

1970 TOYOTA COROLLA, TWO door, automatic, inspected, $1150. 478-5110.

1970 CHRYSLER, EXCELLENT condition, power steering, power brakes, radio, tested till 1980. Bargain price $1550. 658-8581

1967 DODGE MONACO, 2-DOOR hardtop, automatic, power steering, power brakes, tested and in good condition. $750. 474-2762.

1977 CHARGER SE, FULLY loaded, new condition, low mileage, offers around $5700. 592-9613.

1972 DATSUN 510 FOUR DOOR, good condition throughout, well maintained, $1800 or reasonable offer. 386-0790.

1972 TOYOTA CORONA WAGON, 2 litre, 68,000 miles, automatic, good condition, $800 or nearest offer. 658-5753

LEAVING COUNTRY 73 BUICK Must sell, 4 door, power steering, power brakes, 70,000 miles, best offer over $1750. 385-4066

150 CARS FOR SALE

S&H TOYOTA CENTRE

Two Locations To Serve You Better

848 YATES ST.

381-5222

79 COLT HB
78 MALIBU
78 ASPEN
78 MONACO
78 BLAZER
78 COROLLA
78 FAIRMONT
77 CAMARO
77 MONTE CARLO
77 CORDOBA
77 DATSUN PU
76 REGAL
76 MONARCH
76 CHEV VAN
76 FORD LTD.
75 HORNET

FORT and FOUL BAY

592-2471

78 CORDOBA
78 LE BARON
78 CRESSIDA
78 CONCORD
78 COROLLA
77 MONARCH
77 CELICA
77 GMC PU
77 CAMARO
76 DART
75 COROLLA
73 CELICA
69 CORTINA
67 RAMBLER

SAUNDERS AND HITCHMAN LTD.
2040 Cadboro Bay Road at Fort and Foul Bay
Dealer Licence D01751A

Brian Holley MOTORS LTD.
SUBARU
VOLVO

SPRING SUPER SALE

BCAA inspected and fully reconditioned quality used cars.

78 VOLVO 244
Auto., P.S., P.B., radio. Popular beige, tan interior, 4,000 km only! $8395

77 VOLVO 244DL
4-Dr., auto., P.S., P.B., radio, burgundy, 12,000 km only! $7895

76 VOLVO 244DL
Auto., fuel injection, blue with vinyl roof $6995

75 RABBIT
2-Dr., 4-spd., AM-FM stereo, bright yellow, custom stripe kit $3895

74 MERCEDES 280
Auto., air, power windows, roof, door locks. Superb $11,900

74 VOLVO 164E
Choice of 2: dark blue and burgundy w/black $5695

74 BEETLE
Low miles, clean $2795

73 GRAN TORINO
Squire Wagon, 9-pass., air, low mileage, Michelins $2695

73 VOLVO 145
Wagon, auto., rare p. steering model. Fuel injected $4395

72 VOLVO 145E
4-Speed, low mileage, 1 owner, Michelins $3995

72 WESTFALIA
Exceptional 1-owner car. Fully equipped $4995

Sales Dept.
Open 9-9 Mon.-Fri.
9-5 Sat.

BRIAN HOLLEY

Motors Ltd.
3319 DOUGLAS
Between Woodward's and Woolco
DL00903A 384-1161

1977 HONDA HATCHBACK, green, sunroof, AM-FM cassette, new radials, phone after 5, 386-0355.

1972 MACH I MUSTANG, NEW paint and pin striping, mags, 302 Ford motor, $2500. After 5, 478-9203.

1966 VW BUG. GOOD RUNNING condition except for engine. Case solid, 4 new tires. 477-9273 5-6 pm.

973 DODGE MONACO, 4 DOOR, vinyl top, seats, 350 V8, power steering, power brakes, radio etc. Clean, $2200. 592-3200

1949 STUDEBAKER CHAMpion, 2 door coupe, well worth restoring, $450 or nearest offer. 383-1689, 642-5081

1968 VW BEETLE, WELL MAINtained, $900 or best offer. 479-4317

1971 TORINO SQUIRE WAGON, air conditioning, power brakes, power steering, 1 owner, $995. 477-0616.

150 CARS FOR SALE

Millstream CHEVROLET

MALIBU
75 Malibu 2-door, V8 automatic, power steering, power brakes, radio, tilt steering. Finished in white with blue trim. Exceptionally clean local car. $3950

MUSTANG II
74 Mustang II 2+2, V-8, 4-speed, power steering, power brakes, radio. Finished in silver with black trim. Exceptionally clean $3650

MALIBU
78 Malibu 4-door sedan, V-6, automatic, power steering, power brakes, radio. Finished in bronze with black trim $6250

OMEGA
76 Oldsmobile Omega 4 door sedan, 6 cylinder, automatic, power steering, power brakes, radio. Finished in light blue with dark blue vinyl top. $4450

IMPALA
77 Impala 4-door sedan, V8 automatic, power steering, power brakes, radio, power windows, tilt wheel, 2 tone paint. Finished in fawn with matching interior trim. One owner local car. $5750

OPEN
MON.—FRI.
8:30 a.m. — 9 p.m.
SAT., 9-6
Millstream Chevrolet Ltd.
1730 Island Highway
474-1211
Dealer Lic. D5831

SUBURBAN MOTORS

SPRING! SPECIALS!

78 MONARCH 4 door. V8, A/T, P/S, P/B, radio
NOW $5995
78 BOBCAT wagon. 4 cyl, A/T, radio
NOW $4695
78 CELICA Liftback. 5 spd., radio
NOW $6995
77 COUGAR wagon, V/8, A/T, P/S, P/B, radio
NOW $4695
77 COUGAR XR7, Air-conditioned
NOW $5695
77 HONDA CIVIC. 4 spd., radio.
NOW $3995
76 PONTIAC LE MANS, 2 door, hardtop.
NOW $4495
76 DATSUN F10, 2 Dr., 4 spd., radio
NOW $3495
76 CHARGER, 2 door hardtop.
NOW $4495
76 CHEVETTE "Woody" Hatchback.
NOW $2995
75 COMET 4 door. V/8, A/T, P/S, P/B, radio.
NOW $3495
73 AUDI 100LS, 2 door, 4 cyl., A/T, radio
NOW $2895

Douglas and Saanich Rd.
386-6131 DL 00863A

1965 CHEVY II, 327, 10-BOLT posi rear end, new paint, many extras. $900 or best offer. 386-8997.

1963 STUDEBAKER DAYTONA, 2 door hardtop, runs fair, needs minor work, $100 firm. Phone 746-4240 in Duncan.

1961 VOLKSWAGEN, GOOD condition, engine runs, needs testing and pressure plate. $325 or offers. 477-3015.

1973 TOYOTA 1600 COUPE DEluxe, radio, snow tires, city tested. Excellent for city driving. $1300. Call 592-1903, after 5.

1972 TOYOTA COROLLA 1200. 2-door, standard, new front tires and brakes, tested, $600. 478-2548 after 10:30 am.

1974 DATSUN 710 STATION wagon, original owner, 38,000 miles only, excellent condition, $3200. 477-1091.

1977 CHRYSLER CORDOBA, like new, excellent condition, low mileage. Best offer on $7000. 383-3359.

1969 CHEV CUSTOM SPORT, 300 hp 350 V8, automatic, p.s. p.b, 2 door hard-top, tested, $700. 385-9495.

1973 PINTO STATIONWAGON, 4 speed, Michelins, mag wheels, tapedeck, deluxe interior, immaculate. $1,790. 658-8167.

972 COROLLA 1600. ONE owner, low mileage, radio, good radials. After 5:30 or weekends, 384-4849.

1972 BUICK SKYLARK, 2-DOOR hardtop, very low mileage. 748-1064, after 5:30.

1976 GOLD HONDA CIVIC, NEW paint job, sunroof, 3400 miles, excellent condition, $3300. 386-3194 or after 5 pm. 479-0839

150 CARS FOR SALE

Cornell GM

USED CARS YOU CAN EXPECT A GREAT DEAL FROM CORNELL

TOP QUALITY

STOCK NO. 1451A
77 CHRYSLER
Cordoba, Landau roof, gold, bucket seats, console, V8, auto, ps, pb, air, AM/FM, pw, cruise control, excellent condition.
ONLY $6795

STOCK NO. 81833A
78 HONDA CIVIC
Red, 4 spd, radio, digital clock, excellent condition.
ONLY $4555

STOCK NO. 5054A
78 PONTIAC
Trans Am, V8, auto, ps, pb, radio with tape deck, mag wheels, wide-oval tires, spoilers, factory decal.
ONLY $8795

STOCK NO. 1437A
75 VOLVO 164E
Blue, 4-door sedan, 6-Cyl., auto., sunroof, power windows, air conditioning, AM-FM. Excellent condition!
ONLY $5895

STOCK NO. 103B
76 CHEVELLE
Malibu, light green, 4 dr., V8 auto, ps, pb, pin striped, body side moldings, wheel well moldings, excellent condition.
ONLY $4695

STOCK NO. 5020A
76 CORVETTE
L48, white, auto, AM/FM radio, pw, air, excellent condition.
ONLY $11,700

STOCK NO. 1503A
76 CADILLAC
DeVille, white, 4 dr., completely loaded, low mileage, 5 new tires, steel belts.
ONLY $9795

STOCK NO. 125A
76 CHEVY
Malibu S/W, camel, V8, auto, ps, pb, radio, electric rear window, wood panelling, cruise control, air, 37,000 mi.
ONLY $5295

STOCK NO. 83511A
72 CHEVY
Suburban, yellow with slats, V8, 4 spd., radio, clean condition.
ONLY $2795

STOCK NO. 5063A
78 CHEVY
Blue and white 1-ton cab and chassis, V8 auto, ps, pb, radio.
ONLY $7495

STOCK NO. 1433A
75 JEEP CT20
Brown, pu, 4x4, V8, 4 spd, ps, pb, radio, 8,000-lb. winch mounted front, 47,000 mi.
ONLY $5395

STOCK No. 5058A
78 CHEVY 4x4
3/4-ton Scottsdale, Blue, 4-spd., ps, pb, radio, 5600 KM.
ONLY $8995

Lots of Lower Priced Cars To Choose From Also 1979 and 1978 Used Corvettes In Stock

GMAC and BANK FINANCING AVAILABLE

Finlayson and Burnside
385-5777

1972 TOYOTA. VERY CLEAN. Low mileage. Tested. $1385. 384-1721, 592-3121. Sports and Classic Cars, 640 Hillside. D5433.

1975 VEGA STATION WAGON, red, A-1 condition, lady driven, 36,000 miles, just had tune-up, $2200. 477-5120 after 5.

1965 CORVAIR MONZA COUPE, 140-4 speed, positraction, Michelins ZX, great shape, $750. 388-7959.

DELUXE 1965 VW BEETLE. Good body and mechanical condition. Needs painting. $325.00. 477-5537.

1974 FIAT 128 SPORT, 46,000 miles, good condition throughout, front wheel drive, blue, $2695. 386-9625.

1971 CHEVY MALIBU 2 DOOR hardtop, V8, auto, power steering, mags, tested and a real clean car! $2950 and will except trades. 384-8466.

TO CLOSE ESTATE
65 Olds F85, V8, power steering, power brakes, automatic, $800 or best offer. To view 385-3072

1966 CHEV WAGON, 396, HIGH performance, power steering, power brakes, trailer package, engine needs work. 479-5010.

1975 HONDA CIVIC HATCHback, good condition, radio 8-track, 75,000 miles, $1798. 383-5566.

1972 TOYOTA COROLLA 1600 4-speed, 2-door, 46,000 miles, $1895 or best offer, phone between 5-8 pm 384-3245.

1977 MALIBU, 4 DOOR, V8, 305, auto, power steering, power brakes, air, 26,000 miles, $5000. Clean, 388-9095.

64 VAUXHALL SUPER, 58,000 miles, standard, 2 spare engines plus miscellaneous parts, 592-9065 dinner time.

1973 CHEVROLET IMPALA two door hard top, immaculate condition, low mileage, many extras. $2695. 479-8541.

1970 MUSTANG, ONE OWNER, excellent condition and running order, 6 cylinder 3-speed, $2200. 478-7715/478-4678.

1977 FIREBIRD FORMULA 400, mint condition, low mileage, girl owned, blue with velour interior, $7,100. 1385 Hastings.

1971 TOYOTA COROLLA 1200, 2 door, new exhaust, radio, minor body dents but reliable car, $385. 474-1672.

MUST SELL 77 DODGE ASPEN stationwagon SE, excellent condition. Offers. 385-1678 or 595-1330

EXCELLENT CONDITION, 1972 Toyota Corolla, 1600 deluxe, 45,000 miles, 4-door, $1600 or best offer. 598-2852 after 5pm.

150 CARS FOR SALE

DOUGLAS VOLKSWAGEN AUDI

Your Largest Volkswagen Audi Dealer On The Island!

RV and Westfalia CAMPER SALE! Continues 'Til Easter

PREMIUM USED

78	VW Bus, A/T	$8995
78	Merc. Wgn., A/T	$6595
78	Espirit, A/T	$7395
77	Honda, H/B, A/T	$4495
77	Honda CVCC, 5 spd.	$4495
77	Bobcat, 6 A/T	$4395
77	Rabbit, 4 spd.	$4695
76	Corolla Cpe.	$3195
76	Monza, A/T	$4695
75	Volvo Wgn.	$4895
75	Montego H/T	$3995
75	Hornet, A/T	$2895
74	Audi 100LS	$4495
73	Fox, 2 Dr., 4 spd.	$3695
69	Datsun 510, 4 spd.	$1195

79 VW Convertibles (Final Year) NOW IN STOCK!

Douglas Volkswagen Ltd.
3329 Douglas Street
388-5466
Dealer Licence 5100

OLD CARS, SOME CLASSIC, 38 to 52 to be sold as is. For more information write Box 7231 Depot "D" Victoria, V9B 4Z3.

1974 PLYMOUTH SATELLITE Sebring, 2 door hardtop, 99,000 highway miles, good condition, $1000. 383-6610.

MUST BE SEEN, 1978 TOYOTA SR5 liftback, waranty till Oct. 79, lady driven, blue in and out, custom paint, chrome wheels, 5-speed, split sun roofs, louvres, radio, etc. $6,000 478-5029.

1977 DODGE ASPEN STATION-wagon, model SE, tape deck, trailer hitch. Call 388-6515 before 4:30.

1978 CELICA, 5 MONTHS OLD with low miles and 2½ year warantee. 595-1142 after 5.

1965 GALAXIE 500XL, 53,000 miles, new paint, US mags and transmission, much more, must be seen. $1800 or offers. 479-4589.

1973 CHEVIE BLUE NOVA, power steering, power brakes, 350 engine, new paint. 478-6010, 478-8324.

1974 MUSTANG II HATCHBACK, V6-auto, 44,000 miles, new radials, 8-track am/fm radio, $2600. 642-3331, ask for Brian.

1972 DATSUN 510, SAFETY tested til March '80. Offers. 385-2340.

1974 PINTO SQUIRE STATION-wagon, new paint and radial tires, 36,000 miles, $2,100. 478-0886.

77 GRANADA, SILVER, RADIAL tires, power steering, radio, rear window defroster, excellent condition. 478-7044, 474-2933.

1970 CHEVELLE MALIBU, automatic, power steering, very good condition, tested, asking $2000. 383-8117 after 5.

'71 GTO, 3 SPEED AUTOMATIC, console, excellent inside and out, $3,700 or best offers. Anytime after 5:30, 479-6787.

1965 CHEV IMPALA SUPER Sport, 327 4-barrel, many extras. As is, $650 firm. 2818 Lakehurst Drive.

MUST SELL, SACRIFICE, 10,000 miles, immaculate 1976 Vega hatchback, 2 year warrenty. $2395 385-9887, 388-4173

1970 2+2 PONTIAC, TWO DOOR hard top, power windows, steering, and brakes, $1400 or best offer. 658-5046.

73 MONTEGO MX, JUST TESTed, 2-door hardtop, power steering, power brakes, V8 automatic, $1500 or best offer. 478-4247.

1971 COLONY PARK STATION-wagon, excellent condition, all options. Very good buy at $1400. To view: 1990 Fort St.

CHECK THIS OUT!
1974 Datsun B210, 2-door, 4-speed, with only 49,000 miles. Extra clean. Just $2295. 721-3695.

1966 PONTIAC STATION wagon, V8 automatic, rebuilt motor and trans, tested. 592-9009, 5-7 pm.

1973 OLDSMOBILE VISTA Cruiser wagon, one owner, deluxe model, sunroof and power windows. $2695. 478-3174.

ECONOMY SPECIAL
76 Datsun B210, 2 door, 19,000 miles, lady driven, excellent condition. 383-3198.

150 CARS FOR SALE

METRO TOYOTA

METRO'S SPRING DEMO SALE! BUY AT LAST YEAR'S PRICES TODAY!! OVER 30 TO CHOOSE FROM

LET US CONSIDER YOUR OFFER!

100% Bank Financing O.A.C.

WIDE OPEN 'TIL 9 P.M. SAT. 'TIL 6
386-3516

METRO TOYOTA LTD.
645 FINLAYSON
DEALER LIC. 0431A

METRO TOYOTA

1967 T BIRD, 4 DOOR, LANDAU vinyl roof, all power, 390 motor, 62,000 miles, snow tires, top condition, one owner, $3495, phone 477-8756 after 3.

NIGHT MOVES
1968 Beaumont 350 375 HP, M21 4 speed, mags, fender flares, sunroof and much more. Asking $3,300. To view call 478-2347.

US ARMY JEEP 1964
16,000 true mileage. The real McCoy. In A-1 shape. Best offer takes it. 6922 Vevaness Rd. Terry Lunn.

1975 PLYMOUTH FURY CUStom, 2 door hardtop, vinyl roof, V8 automatic, power steering, power brakes, good condition. Any reasonable offer. 478-2070

77 BUICK SKYLARK, HATCHback, console, bucket seats, power steering, power brakes, 305 V8, tilt steering, $5600. Call Ken 656-7101

1973 MERCURY, GOOD BODY, clean interior, new brakes, the car must be sold, a steal at $1600. Contact Mike, 383-1723, between 9-5, After 5 pm, Rick, 384-1892.

GREAT GAS SAVER
1974 Vega, excellent condition, 38,000 miles, new muffler, brakes, battery. $1600 or best offer. 595-4857.

1975 HONDA HATCHBACK. Clean. Runs very well. Just tested. $2250. 384-1721, 592-3121. Sports and Classic Cars, 640 Hillside. D5433.

1972 FORD MAVERICK, 6 cylinder automatic, power steering etc. Very clean. Tested. $1585. 384-1721, 592-3121. Sports and Classic Cars, 640 Hillside. D5433.

RARE
'74 Charger, 360 Magnum, auto, all original, one owner. 41,000 miles. $4,495 serious enquiries only. 652-3409.

1968 VALIANT 273 CU. IN., 2 door hard-top, blue with white vinyl roof, well maintained, 6 new tires, new transmission, very good condition, $995. 479-8795.

1964 BARRACUDA, 273 V8, COMpletely reconditioned, automatic, tape deck, radio, collectors item. Asking $2200. Leaving May 1. 479-5886

1975 FIAT 128, EXCELLENT condition, new brakes, no rust, very clean car, $1995 or best offer. Phone Mill Bay 743-9192 after 6:30.

1975 PLYMOUTH GRAND Fury, V/8 automatic, power steering, brakes, 400 motor, ready to hook up trailer, $3500 or trade for small car. 478-6960.

1967 MERCURY CAPRI, 2 DOOR hard-top. New radial tires, brakes and steering, excellent mechanical condition. Asking $1400. 598-2954.

1976 DODGE ASPEN RT, 318 V8, automatic, power steering, power brakes, radio, custom wheels, radials, low mileage. $3,500. 652-1857.

69 FORD 9 PASSENGER squire, reconditioned transmission, radial tires, roof rack, trailer hitch, just tested, $1195 or offers. 479-8580.

78 LINCOLN
MARK IV, LOADED
Like new, $15,900. 479-8332

BUICK RIVIERA
1970, 56,000 miles, good condition, $1900. 592-4489.

1962 MERC
4-dr ht, good condition, inspected Offers. 388-9226

150 CARS FOR SALE

EMPRESS PONTIAC BUICK GMC

MANY OF OUR VEHICLES HAVE A CROWN SEAL, 1 YR., WARRANTY ON THE POWER TRAIN! CHECK OVER THESE SELECTED UNITS — FOR YOUR OWN PEACE OF MIND!

78 PHOENIX, 2DR	$5694
71 COUGAR	$2995
76 VOLARE wgn.	$4995
76 LANDCRUISER, 4x4	$6995

OPEN
Mon.-Thurs. 9-9
Fri.-Sat. 9-6
2867 Douglas at Topaz
382-7121 D.L.5701

YATES AUTO

2 77 Mark V's, loaded
76 Cougar XR7, loaded
76 TR7
75 Vega Panel
75 Camaro
74 260Z 2+2
74 Gremlin X
74 Bobcat S.W.
74 Torino GT
74 Challenger, auto.
73 Challenger 340
73 Ranchero
73 Jaguar XKE
73 Duster, 340, 4-spd.
72 Olds Cutlass
71 Formula 400
71 TR6, overdrive
70 Cougar convert.
70 Super Bee, 6 pack
70 Duster, 440 Mag
69 Olds convert.
69 Chevelle
68 AMX 390 4 spd.

NO REASONABLE OFFERS REFUSED
BANK FINANCING
YATES AUTO SALES LTD.
950 Yates D-01610A 388-7722

PACIFIC MAZDA PEUGEOT

MAZDA DEMO SALE

Save up to $1200. off '79 replacement prices on these near new cars. Balance of new car warranty. 100% Bank Financing on approved credit.

385-1451 DL02073A
Blanshard and Johnson

STOP MOTORS LTD.

2524 DOUGLAS

76 Charger Sport
76 Toyota 2-dr.
75 Buick Lesabre 2-dr.
73 Buick Century 4-dr.
73 Buick Luxus 2-dr.
73 Mazda 2-dr.
72 Buick Estate Wgn.
70 Ford 2-dr. H.T.
70 Torino 2-dr. H.T.
71 Sport Fury 2-dr.
69 Datsun 2-dr.
70 Toyota Wagon
68 Fairlane 2-dr.
64 Caddy
64 Chev

MANY, MANY MORE COME IN AND MAKE YOUR BEST DEAL TODAY

BANK FINANCING O.A.C.
LEASE ALL MAKES
MON.-FRI. 9-7, SAT. 9-6
383-3635 D02184A 383-8931

SWIFTSURE MOTORS 382-8811

SPORTY CARS
72 Cutlass S immaculate
68 Satellite mags 2 dr. hdt. (Cheap transportation)
73 Cuda 340
73 Mustang immaculate

PRESTIGE CARS
76 Caprice Estate S/W
72 Toronado loaded
68 Mercedes 250 S

ECONOMY CARS
73 Toyota S/W clean 4-spd.
72 Datsun 1200 auto

TRUCKS AND VAN
73 Toyota P/U auto
70 Ranchero nice unit
70 Eldo camperized van
65 Mercury P/U

"LOOK FOR THE SIGN BEFORE THE RED LION"

MON. TO FRI. 9-8 P.M.
SAT. 9-5 P.M.
3388 DOUGLAS ST.
382-8811 DL5001

1977 VOLKSWAGEN RABBIT, Champagne Edition, immaculate condition, 12,000 miles, $5100. 385-1228.

ACCIDENT SPECIAL, VW Fastback, dual carbs, good running gear. $200 or offers. 383-6953.

1975 VW RABBIT, 2 DOOR, DEluxe model with 4 speed, excellent condition, economical, $3,300. 382-5054 before 3 pm.

150 CARS FOR SALE

Speedway MOTORS LTD
VOLKSWAGEN PORSCHE AUDI

Vancouver Island's Leading VW PORSCHE AUDI 5000's Dealership

78 PLYMOUTH

CARAVELLE, the compact luxury car from Chrysler. 4-Door, power windows, power steering, automatic, power brakes, radio, tilt steering wheel, digital clock. Finished in metallic brown with gold vinyl roof. An absolute steal at
$6495

78 TOYOTA

SR5 Liftback. AM-FM radio with cassette system, mag wheels, finished in yellow with accenting strips. Economical little car with 5-speed transmission.
$5695

QUALITY TRADE-INS

79 Dodge camper
78 Mustang Cobra
78 Buick Estate Wagon
78 Mercedes 300D
77 Honda wagon
77 Chevy Vega wagon
77 Cadillac DeVille
77 Cordoba T Top
76 Chevette, auto
75 Valiant
75 Jeep Cherokee 4x4
75 Toyota pickup
75 Bobcat wagon
74 VW camper
73 Dodge Dart, 6, auto
73 Westfalia camper
73 Beetle
72 Super Beetle
71 Westfalia
68 VW camper

DOWNTOWN AT SPEEDWAY

VOLKSWAGEN PORSCHE AUDI
971 YATES STREET at VANCOUVER
Dealer Licence No. D-5180
385-2415

1977 BUICK CENTURY REGAL, two door hard top, excellent condition, 350 V-8, power steering, power brakes, power windows, AM stereo, radial white walls, 18,000 miles, asking $5950. 477-1351.

INTAGE
1946 De Soto club coupe, repainted, rebuilt engine, steering, brakes. Requires some upholstery work. $1700 or offers. 383-2034 after 5pm or 384-0662 anytime.

COMFORT WITH CLASS
1975 Toronado Brougham, power steering, power brakes, air conditioned, full power, velvet interior, new Michelin radials, tow package, Perma-shined, $6600. Weekdays after 5pm, 477-0480.

MUST SELL, DOWN $600, IMmaculate 74 Chev Nova 2 door, 32,500 miles, 350, automatic, PS, PB, radio, near new tires, excellent condition, metallic blue, tested, offers on $3050 or trades plus cash. 479-0652.

1978 MONARCH GHIA, V8, 15,000 km, bucket seats, cruise control, power trunk, AM-FM radio, cassette tape, p.s. p.b. white with burgundy vinyl strip and roof, very clean, well-kept car. Michelin tires. 112-743-2043.

1974 MONTE CARLO LANdeau, too many options to list, new paint, battery, brakes, starter motor, red with black interior, Uniroyal radials, 350, 4 barrel, asking $4200. 477-8725.

68 DODGE MONACO STATION-wagon, air conditioned, power windows, steering and brakes. Engine just overhauled. Moving must sell. $800. Phone evenings 642-5362

BARGAINS: 1973 FORD Wagon, $1195; 1969 Fairlane Hardtop, $275; 1967 Dodge Wagon, $175; 1966 Valiant Hardtop, $399. Must be sold. Holmes Automotive. 388-5721. D02197A

1969 CADILLAC DEVILLE, black with white ostrich skin upholstery. Well maintained, new tires, air, power windows, power steering, power brakes. $4200. Victoria Press Box 709.

1971 FORD MONTEGO, CUSTOmized body, new paint job, automatic transmission with stock 351 Cleveland, like new, must be seen. $2800 or offers. 478-2684 after 5pm

1972 VW SUPER BEETLE, EXcellent condition, only 40,000 original miles, new battery and tires, well maintained, tested till November 79, $1995. 595-3962, 595-1429.

1975 (BEIGE) SAAB, 2 DOOR, 99LE wagonback. Immaculate condition, 54,000 miles, new radials, excellent sound system, deluxe interior. 595-3501 or 474-1022 for appointment

PRICED TO SELL FAST. 1974 Plymouth Fury II. Air conditioning, power steering, power brakes good condition, tested til February 1980. $1900 or nearest offer, 385-6350.

EXCELLENT CONDITION, 1977 Gran Prix, power steering, power windows, power disc brakes, vinyl roof, tinted glass, tape deck, new tires. 39,000 miles. $5800 or best offer. 652-9989.

OWNER TRANSFERRED
1975 PLYMOUTH SPORTS SUBurban station wagon, air conditioning, power windows, etc. excellent condition, $3100. After 6, 479-9770.

72 AUSTIN MARINA, 2 DOOR, 1800 cc standard, white with black interior, radio, radials, tested to march 1980. Very good condition. 59,000 miles. Asking $1000. 595-8964

77 CAMARO LT
Ideal lady's car, immaculate inside and out, 14,000 miles, automatic, power steering, brakes and windows, loaded, must be seen. $6500. 478-1298, 478-2932.

CHALLENGER
Sporty 1973 model with AM-FM stereo, V-8, automatic, factory custom wheels plus many extras. Emerald green and very clean. $2800. 479-3362

150 CARS FOR SALE

PLIMLEY

BRITISH LEYLAND
1010 Yates
382-9121

79 MINIS
$3995

78 Firebird	$6995
78 Honda Accord	$6295
78 Nova	$5495
77 Cordoba	$6495
77 Cadillac	$12,495
77 Skylark	$4895
77 Gran Prix	$6995
76 LeMans S.W.	$5195
74 Datsun	$2495
73 Newport	$1995

Dealer Licence 592

P.M

PAINTER MOTORS LTD.
75 Monarch p.s., p.b., auto, mags
75 Toronado, loaded
74 Dart 2-dr. HT, vinyl, auto
75 Cordoba, loaded, black
73 Montcalm wagon, air, p-w.
73 Gran Prix, LOADED.
69 El Camino, V-8, auto., canopy
69 Jeep V6 auto 4x4
68 Ranger PU auto new mtr.
64 Barracuda Fastback

ECONOMY CARS
76 Acadian "Woodie" auto.
76 Honda H.B., 4-spd.
72 Celica, 4-spd.
73 Mazda 808, 4-spd.
72 Courier P.U., 4-spd.
BANK FINANCING OAC
3005 Douglas St. 388-6196
After Hours 478-0790
D 5802

METRO HONDA

On Display! BRAND NEW '79 HONDA PRELUDE 2+2 Sport Coupe

SPECIAL
'74 HONDA CIVIC, 4-speed.
$2999

WIDE OPEN 9-9
SAT. 9-6
2151 BLANSHARD 388-6921
DL1627A

SNO-BIRD RECREATION
1080 GOLDSTREAM AVE.
PHONE: 474-1411
AFTER 6 P.M. — 658-5685
DL00647A

1972 FIRENZA. Auto.	$ 895
1970 MONACO. Dodge, auto. Good condition	$1295
1973 DODGE DART 2 dr. auto	$1295
1973 NOVA 6 cyl. 4 dr.	$1195
1967 PONTIAC station wagon	$ 950
1968 CORVAIR. Bargain at	$ 595
1968 BUICK sedan, nice car.	$ 995
1971 CHEVELLE station wagon	$ 995
1973 FIAT Good buy at	$ 895
1970 VOLVO 2 dr, also good buy	$1095
1971 TOYOTA CROWN auto, real nice	$1095
1966 ECONOLINE Van, camperized	$1195
1966 OLDS CONVERTIBLE Excellent	$3500

B. MADSEN MOTORS LTD.

74 CHALLENGER	$3495
71 CHARGER	$2195
74 MAVERICK	$3395
73 VENTURA, 1 owner	$3495
72 PINTO S.W.	$1995
77 GMC 4x4	$6995
73 COURIER	$2395
72 FORD ¾-Ton	$2495
69 DATSUN P.U.	$1395
76 MAZDA 808	$2995
77 FORD Super Cab, 4-spd.	$6495

Phone 478-5011 DL 00639
2691 Sooke Rd. (Glen Lake)
Victoria, B.C.

Sidney Car Mart

WHERE YOU GET QUALITY AT A DISCOUNT
78 Caprice Classic 4 dr.; 78 Zephyr 4 dr.; 78 Datsun 510; 78 Honda Accord; 78 Cordoba; 78 Grand Prix; 77 LeMans 2 dr.; 77 Aspen 2 dr.; 77 Arrow; 77 Honda Civic; 76 Acadian; 76 Blazer; 75 Volvo; 75 Monarch 4 dr.; 75 Astre; 74 Chev Suburban; 74 Malibu 4 dr.; 73 Pinto wgn; 71 Toyota; 60 Mercedes 220 S; 58 Edsel.
TRUCKS
78 Dodge Maxi Van; 78 Chev ton; 78 Courier LB; 77 Ford ton; 76 Ford XLT; 74 Toyota LB; 74 Camper for imported truck.
9757 5th St. D01159A 656-2432

SSS SAUNDERS sales & service COLWOOD B.C.
1824 Isl. Highway 474-2211

77 FIREBIRD
70 CAMARO
71 MUSTANG
65 MUSTANG
65 MUSTANG, convert.
Pony Cars
Also 20 small cars to choose from.
NO REASONABLE OFFERS REFUSED
474-2211 D5932

ERROL RICHARDSON
(Exclusive)
NEW — 1978 PONTIAC GRAND LE MANS, V8, automatic, floor console, power steering, power brakes, tilt steering, AM radio, 8-track stereo, tinted glass, electric sun roof, radial tires, mag wheels, etc. This one and only 10th Anniversary Cup Car is covered by new car warranty. White exterior with trim interior, white vinyl bucket seats. 1978 retail price, over $9,000. Call 382-7121 or res. 383-2465 and make an offer! Empress Pontiac Buick GMC Ltd. DL 5701.

CAN'T AFFORD THE PLATES
Student must sell, 1974 Datsun 610, 50,000 miles, new paint. Can be seen at 2858 Austin. Call Dave, 386-0403 or 595-1244 between 5-9 pm.

MUST SELL LE CAR
1976 Renault 5 GTL, excellent condition, offers to $3000. 598-8668.

1976 TOYOTA COROLLA, BLUE, two door, bucket seats, tach. $3500 with Ansen turbo mags, $3400 without. Excellent condition. 537-2186.

1975 SUPERB MERCURY MONarch, power steering, power brakes, radio, automatic, air conditioning, etc. Will trade for VW Rabbit or sell for $3895. 652-1771.

1977 CAPRICE CLASSIC
Black 4 door, loaded, air, cruise, sunroof, stereo. $8300 or best offer. 388-6481 between 8 and 5 or 468-9331 after 6.

1977 CADILLAC
2 door Coupe De Ville, all options except sunroof. Excellent condition, good value at $9500. Phone Grant at 746-5151 or 746-5804.

1965 CHRYSLER IMPERIAL 4 door, excellent body (no rust), $800 spent on transmission and differential recently. $1000. Phone 112-522-8342.

MUST BE SEEN, 1967 OLDS Delta 88, automatic, radio, defogger, excellent condition throughout. $695 negotiable. Apply 305-1010 McKenzie Ave. 479-0654.

150 CARS FOR SALE

THREE POINT DATSUN

77 VOLVO 244GL $7995
76 MAZDA 808 $2995
75 VOLVO 164E $6595
75 FIAT 131 $3495
74 COURIER/Camper $3995
74 MATADOR $3195
73 FORD Torino $2995
71 MERC Marquis $1995
64 HILLMAN, A.T. $1095

USED DATSUNS

78 B210 4-Dr., A.T. $4699
78 F10 Wagon $4547
78 510 2-Dr. $4999
78 200SX, 5-Spd. $6295
77 200SX, 5-Spd. $4995
77 DELUXE Cab $4795
77 710 2-Dr., A.T. $4495
75 710 4-Dr. $3895
75 710 WAGON $4195
75 B210 4-Dr. $2995
75 PICKUP/Canopy $3995
74 710 WAGON, A.T. $3995
73 PICKUP/Canopy $2395
71 510 2-Dr. $1095
70 510 WAGON $1795

Government at Hillside
385-6737
DL00740A

WILLE Dodge · Chrysler

71 MAZDA
STATION WAGON, 4 spd, radio, 23,000 mi.
$1695

75 CORDOBA
V-8, auto., P.S., P.B., radio, air conditioning, sunroof.
$4995

75 PLYM. FURY
4-Door sedan, V-8, auto., P.S., P.B., radio.
$2895

73 CHRYSLER
NEWORT. V-8, auto., P.S., P.B., radio.
SPECIAL $2995

73 CHEVELLE
2-Door, 350 V-8, auto., P.S., P.B., radio.
$2495

72 MAZDA
STATION WAGON. 4-Speed, radio.
$1695

72 DATSUN WGN.
4-Speed with radio.
n8c2.$1895

Many More To Choose From

3200 Douglas
at Cloverdale
382-2313
OPEN 9 'TIL 6 P.M.
DLR 00840A

REG. MIDGLEY
AMC Jeep FIAT

SMALL and ECONOMICAL!

'74 FIAT 128 $2295
'74 FIAT 124 TC $2995
'75 GREMLIN "X" $2995
'75 DATSUN B210 $2795
'77 ARROW GT $4695

ONE OWNER and EXCEPTIONAL

'74 HORNET WAGON $3695
'76 PACER 2-DR. $4295
'76 VOLARE CPE $4695
'78 CONCORDE "DL" $5795
'78 ACADIAN 4-DR $3995
'78 TOYOTA CORONA $4795
'78 FIAT X 1/9 $7195
'78 CELICA GT $6795
'78 MONARCH GHIA $6795

"Good People . . . DEALING WITH GOOD PEOPLE"
"Since 1964"

REG MIDGLEY MOTORS LTD.
736 Cloverdale 385-8756
DL 00347

1970 VOLKSWAGEN, FACTORY rebuilt engine, 6 new tires, $1500. 383-1594.

73 CHEVELLE, $700 OR offers. Craig power play cassette with speakers, $150. 478-7229, after 5.

1969 BUICK LESABRE, 14,000 original miles, showroom condition. Open to offers. 384-1905.

1968 VOLKSWAGON BUS AND 1969 Viva for quick sale. 477-0798 after 6 pm.

1972 PLYMOUTH FURY, GOOD condition, good buy at $1050. 479-2255.

MUST SELL 1977 GT CELICA Liftback, 5 speed, tapedeck, 20,000 miles, $5,900 cash. 592-7266.

1976 TOYOTA COROLLA SR5, good shape with many extras, 656-5395.

1971 CHEVELLE, 2 DOOR hard-top with power brakes and steering, 595-0471.

78 HONDA CIVIC HATCHBACK, 4 speed, 12,000 km, $3800. 382-5535 after 5.

1970 VW BUG, SHOWROOM condition in and out, $1700 or best offer, 386-6019 after 4 pm.

1971 DUSTER, TWISTER PACKage, 318, V/8 auto. Best offer. 479-1026.

75 CAMARO 6 CYLINDER automatic. Offers. 386-0517 evenings and weekends.

PETER POLLEN FORD

USED CARS

78 Datsun 510 $4900
78 Honda $4300
77 Aspen $4600
77 Granada $4900
77 Monza $4700
76 Honda $3100
76 Maverick $3900
75 Gremlin "X" $2400
73 Comet 3 sp. $2900
73 VW Bug $2200
73 Buick $1500
69 Rebel $900
62 T-Bird $4500

TRUCKS

78 Ranchero GT $8500
78 Super cab $8300
78 F250 $7800
77 F150 4x4 $5500
76 F250 $5800
75 F250 $3900
75 Surburban $6300
74 Dodge Walk In $4900
73 Ford 1/2 ton $4200
71 Datsun Pickup $900

7-DAY MONEY BACK GUARANTEE

384-1144
Downtown
YATES and COOK
Dealer No. D745A

PETER POLLEN FORD

1964 AUSTIN CAMBRIDGE, needs work but runs, $250. 477-3691

1970 AUSTIN AMERICA, 1300, low mileage, one-owner, $1000. 477-4219.

67 FORD STATION WAGON, very good condition, 78,000 original miles, $550. 598-6014.

1973 VEGA GT HATCHBAKC, 5 radial tires, 6 cylinder, $1400. 388-4139.

1974 PINTO, 54,000 ORIGINAL miles, Asking $800. John 384-4805.

ECONOMY, 1971 PINTO, MODIfied gas tank, mags, $600. 478-7977.

69 DODGE DART GTS, 340 4-barrel, radials, vinyl top, new paint, $2800, 385-5261.

1963 VALIANT 2 DOOR HARDtop, reliable and economical. $200 or best offer. 383-0383

1965 HILLMAN, AS IS, GOOD running condition, needs work. $250 or best offer. 595-7759.

1977 ELDORADO, LOADED, 22,000 miles. Save. $9895. Munro Motors, DL5804, 748-8760.

1976 CHEVETTE 4 SPEED, 24,000 miles, one owner, $2400. 743-4665, evenings, weekends.

1975 DODGE MONACO SPEcial, very good condition, $2,500 or offers. 474-1826, 478-5677.

1974 TOYOTA COROLLA Coupe, excellent condition, $2,200 or best offer. 474-1826, 478-5677.

1971 TOYOTA COROLLA 1200, 2-door automatic, 49,000 miles, asking price $1350. 592-3641.

1967 COUGAR, AUTOMATIC, one owner, excellent condition. Asking $2395. 592-9270

73 OLDS CONVERTIBLE, black with red interior, new top, $2750. 656-4783.

1969 MARQUIS 2 DOOR HARDtop, power windows, etc. $1100 or offers. 388-6308.

1970 ACADIAN, GOOD CONDItion, great gas and oil saver, $1400. 384-3480.

1976 HONDA CIVIC HATCHback, 23,000 miles, excellent condition, $3500 firm. 479-4468.

1967 SUNBEAM MINX, RUNS well, recently tested, $550. 658-5765.

ORIGINAL 1952 DODGE, GOOD condition, asking $1200 or best offer. 383-8740.

MORRIS MINOR, GOOD CONdition, new clutch, alternator, radio, 478-9710.

66 BEAUMONT CONVERTible, cassette stereo, mags, needs paint, $750. 595-7868.

1970 MAVERICK 2 DOOR, 1 owner, automatic and power steering, $600. 656-2719.

1967 CHEVIE NOVA, 2-DOOR hardtop, automatic, $1200. Phone 656-5875.

1970 CHEV IMPALA 350, 4 DOOR hardtop, $675. 1960 Austin A40, offers. 661 Vanalman, 479-9658

GREAT BUG. 1972 SUPER BEEtle with 48,000 miles, needs new owner. Only $1550. 386-7834.

1968 COUGAR, 302 AUTO, black, black vinyl roof, $2350. 479-6459.

1973 AUSTIN MARINA, STANdard trans., good shape. 383-4733.

1972 GREMLIN, NEW TIRES, new muffler. Good shape. Cheap. 477-5176.

72 TOYOTA COROLLA 1200, two door, 4-speed, 55,000 miles, asking $1200. 384-4720 after 5.

1975 TOYOTA CORONA, BLUE, 4 door, 36,000 miles, excellent condition, $3200. 598-8392.

1965 METEOR, IMMACULATE condition, $650. 85,000 miles. 592-3217. View at 2065 Allenby St.

1964 STRATOCHIEF, BUILT for Demolition Derby, $75 or offers. 478-5692

1968 OLDSMOBILE, $1000, GOOD running condition. Phone 595-0277.

1973 PONTIAC FIREBIRD, V8, power steering, power brakes, automatic. 76 Ford Torino, 4 door, $2995. 73 Chrysler Newport, 4 door, special $1495. E & K Motors Ltd. 642 Burnside East. 383-6231, 652-4134 DL02071A

1971 DATSUN 510, GOOD CONdition, best offer over $1000. 384-3486.

1967 RAMBLER REBEL, 6 automatic, excellent condition, 385-5628.

72 NOVA SS, EXCELLENT CONdition, $3500 or best offer. 478-1248.

1967 DODGE DART, 4-DOOR, 79,000, small 8, excellent condition. 478-5444.

De Pape

DIESEL

79 Olds Delta Royale 4 dr. moon roof, air conditioning, tilt and telescopic steering, FM stereo cassette, door locks, power trunk lock, power windows, cruise control. Local one owner, only 6,000 miles, balance of 12 month — 20,000 klm factory warranty available. Be quick for this one. Demand is strong — Availability is scarce. Diesel is the way to go!

BMW 530i

78 4-dr., 6 cyl. auto., fuel injection, p.s., p.b., stereo cassette, air, sunroof. Traded to us by the original owner. Lovingly maintaned and cared for. 15,000 mi. — Runs beautifully. Guest drive it soon!

CORVETTE

78 Indy Pace car, L82 automatic and all the options, 1,200 miles, absolutely like new.

JAGUAR

75 XJ12L, 4 door, air conditioning, power steering, power brakes, power windows, stereo, beautiful automobile with only 25,000 miles.

JENSEN

73 Interceptor, factory air, Chrysler, V-8, automatic, power steering, power brakes, power windows, stereo. Desirable and hard to find. Appreciating rapidly!

CADILLAC

78 Coupe de Ville D'elegance, air, stereo, power windows, 6-way power seat, tilt telescopic, cruise control, power door locks and trunk lock, lights sentinel and dimmer. Beautiful velour interior. Only 7,000 miles, as new!

79 RX7 auto, air, 2,000 mi.
78 LEBARON air loaded
78 CADILLAC SeVille loaded
78 LINCOLN Mark V loaded
77 FIREBIRD, ps, pb, stereo,
76 TR7 offers! offers!
74 JAVLIN, mags and tires
74 TORINO offers! offers!
73 MERCEDES 450 SE
67 FAIRLANE convertible

Open 8:30-5:30 Closed Sat.
DePAPE MOTORS LTD.
Indoors at 779 Pandora
384-8035 D-5311

1974 JEEP WAGONEER, AUTOmatic with Quadra trac, tip top condition, $5300. Call Bill, 383-6713, 9-4:30.

1975 PACER, AUTOMATIC, power brakes, power steering, low mileage, $2900. 479-7314.

1972 VOLVO 164E, 4-DOOR, leather. Your luxury liner. 477-0941.

74 DART SPORT, 318 V8, AUTOmatic, power steering, good condition. Offers on $2,500. 477-6458.

MUST SELL, 77 CHRYSLER Cordoba, excellent condition, any reasonable offer. 477-2179.

1970 OLDS CUTLASS, NEEDS work. Also 1969 Chev Malibu. Best offers. 592-6293.

SUPER CLEAN '69 CAMARO SS, rally green, 350, deluxe interior, all stock. $5200. 478-3684.

1973 FORD GRANDE TORINO wagon, looks as new, runs well, $1500. 477-9682.

1968 FORD STATION WAGON, needs work. Must go soon. 384-6809.

1969 PONTIAC LAURENTIAN, excellent transportation, $950 or best offer. 652-9066.

1975 HONDA CIVIC, VERY REliable and peppy, $2300. Call after 5 pm, 592-0398.

1965 FORD STATION WAGON, runs very well, tested. $650. 477-7398.

1970 CHEV, 350, V8, AUTO, 2 door hardtop, offers on $1350. Rear bumper for 1969 510 Datsun, offers.381-5329.

1971 SUPER BEETLE, NEEDS body work and wiring, good running condition, offers. 386-9822.

1969 KARMAN GHIA CONVERTible, only 45,000 miles, good conditon, $1200. 478-5262.

1977 HONDA WAGON, EXCELlent condition, 17,000 miles. 592-9519.

1972 DATSUN 1200, 4 SPEED, 41,000 miles, excellent condition. $1595. 478-7233

1970 MAZDA 1500, PISTON ENgine, very good condition, $600 or best offer. 652-4297.

1976 FIAT 128, 2-DOOR SEDAN, navy, 24,000 miles. 595-4457 after 5.

1965 IMPALA 283 POWER steering, power brakes, 4 door hardtop, tested. $300. 474-2637.

1967 CHEV IMPALA, NEW tires and shocks, 327, V8, tuned in December. $450 595-3119

'74 VEGA, 283, NARROWED 10-bolt, mags, tested. $2650. 383-5995.

72 TOYOTA COROLLA, 51,000 miles, radial tires, good running condition, $1500, 598-8156.

1952 CHEV 4 DOOR DELUXE, rebuilt running gear, new paint, best offer. 477-7835, 385-4744.

$3495
1975 Datsun 710, 2-door, 26,000 miles, 4-speed, radio. 479-3084.

1975 FIREBIRD, GOOD CONDItion, low mileage, offers. 382-4963 after 5pm

1967 AMBASSADOR, GOOD condition, very low mileage, $1,000. 595-3572.

1974 METEOR MONTE CALM, 4-door, 39,000 miles, $2450. 479-1434.

1964 SKYLARK, 2 DOOR HARDtop, V8, 76,000 miles, beautiful condition, $2150. 479-5216.

1972 SUPER BEETLE, VERY good condition, Please phone 479-3911 or 382-7760.

1970 MUSTANG MACH I, 351, automatic, asking $2750. 656-5404.

1976 GREMLIN, 6 CYCLINDER, automatic, $1500 or trade for motor cycle. 386-6895 anytime.

1975 HONDA GL1000, 3,000 miles. $2,000. Ph (112)287-9935 evenings, (112)287-4711 days.

1972 VOLVO STATIONWAGON, 69,000 miles, good condition, $2,500. 477-9374.

1973 PLYMOUTH CRICKET, good condition, $1850 or will consider trades, 381-5498 or 477-0471.

LOW MILEAGE, 1978 510, 4 door Datsun, standard, $4800, Frank Sale. 382-9191

1978 MINI, 12,000 MILES, WOOD AM-FM cassette, Flamingo red. 383-1971.

1968 VAUXHALL VIVA, GOOD running condition. 595-8930 after 10 am.

1970 CHARGER, SPECIAL EDItion, immaculate, many extras. 383-1210.

65 PONTIAC, 77,000 MILES, 283, rebuilt transmission, immaculate interior. $625. Call 477-6254

Honda CAR CENTRE YATES AT QUADRA

SUMMERTIME CAR
76 Fiat Convertible
High Performance
17,000 miles, excellent condition. Reconditioned. Ready for summer.
Low Price $4780
REPLACEMENT OVER $7000

BIG ONE
73 Dodge Monaco S.W.
Highway and summer travelling car. Fully equipped. Double air conditioning. Spotless.
Asking Price $2880

One Victoria Owner
CANADA'S LEADING ECONOMY CAR
77 Honda
Immaculate at $3987

77 Honda H.B.
Loaded with Extras
Radial tires, roof rack, automatic, stripes.
IDEAL 2ND CAR FOR THE WIFE

386-6707
Dealer No. 0846A

PRIVATE SALE: 1976 GREMlin only 24,000 miles. Excellent condition, auto trans., good rubber, $300. AM/FM. 8-track stereo unit with extra speakers. Was new at Christmas. Robins egg blue in color. Well looked after, clean throughout, $3495. Terms can be arranged. Can be seen at Dunsmuir Super Service. 1321 Yates Street.

STATION WAGON. 1974 MAZDA 808, blue with black stripes. Floor shift automatic, radio and 8 track, stereo tape player and extra speakers. 48,000 miles, well maintained, recently replaced brakes, shocks and tires. Bucket seats, $2,995. Can be seen at Dunsmuir Super Service. 1321 Yates Steet. "Private sale". Terms can be arranged.

SPECIAL
74 Laguna Stage 3 V8 auto. ps. pb, one week special Only $2995!

E&K MOTORS LTD.
383-6231
642 Burnside E. D02071A

THE PRICE IS RIGHT!
1975 DODGE DART, Special Edition, 4-door sedan, with 6-cylinder, automatic, power steering and brakes. "For personal service. Phone CHARLIE PETERSON," at Empress Pontiac Buick GMC Ltd., 382-7121 or res. 592-0458. DL 5701.

HONDA WAGON
1977, a beautiful, brown, 4-speed wagon with roof rack, Michelin tires on Rally Wheels, and only 11,000 miles. This A-1 vehicle is priced at only $4995. Ask for GABBY, at Empress Pontiac Buick GMC Ltd., 382-7121 or res. 652-4202. DL 5701.

Classic 1965
Thunderbird, excellent shape. Black with red leather interior, all original. Call be seen at 2909 Pickford Road, Colwood Lake area.

1968 MALIBU, SILVER WITH black interior, 327, 4-speed, posi rear end, factory bars, 2:02 heads, 4 bolt main, 740 Rochester 4 BBL. New clutch, fuel pump, crank. Recently tuned and carb rebuilt. Almost new paint, Corvette rims. Offers on $2400. 385-3677 after 6, Marty.

1975 PLYMOUTH GRAN FURY wagon, excellent condtiion, automatic, power brakes, power steering, radio with rear speaker, trailer towing package, trans cooler, extra large radiator, steel belted radials, beautiful family car. Asking $3500. 477-6184 after 5:30pm.

64 BARRACUDA
Fastback V-8 auto, PS, PB, air. Super sharp. Trades welcome at $2795. Must be seen! PAINTER MOTORS LTD. 3005 Douglas St. 388-6196. After hours: 478-0790. D5802.

GAS SAVER
1976 Mercury Bobcat, h-b, V6, auto, ps, pb, radio, 35,000 miles. Call Bill Thompson, 382-9111, 479-9502. GARDEN CITY AUTO LEASE LTD., 2978 Douglas St., 382-9111. D-5721.

ECONOMY CHAMP
78 VW RABBIT Deluxe, 4 speed, only 6,000 miles. Like new! Exclusive with MARTIN CUMMINGS, 477-8476 or 382-7121, Empress Pontiac Buick GMC Ltd. DL 5701.

SPORTY
1969 Olds Cutlass 2 dr. hardtop, with 442 package, mag wheels, 4 spd. trans. Hurry on this one. Ph. Charlie Peterson at Empress Pontiac Buick GMC Ltd. 382-7121 or Res. 592-0458. D5701

MUST SELL, BEAUTIFUL, ONE owner 1974 LTD Brougham, 4-door, blue with white hardtop, power steering, power brakes, air conditioning, new steel radials all round, Michelins on back. $2950 or offers. Call 383-5934 9:30 to 5 or 383-7947 after 5. Ask for Chuck.

1975 FORD ELITE, FULL INstrumentation, automatic transmission, power brakes, power steering, power sunroof, seats and windows, air conditioning, radio, rear window defog, vinyl roof, velour interior, 42,000 miles, $5250. Phone 656-1379.

1972 CORTINA, 45,000 MILES, bucket seats, good condition, tested. Must sell, $1,150. 386-0782 all day.

1967 NOVA SS, NEW 375 HP -327. New trans. Posi rear end, new shocks, new silver lacquer paint. $4500 invested. Offers. 592-4721.

TWO, 56 MONARCH PHAETON 4 door hardtops, one to restore, one for parts. $895 takes both. 478-2806

1968 THUNDERBIRD, GOOD condition, $1,600 or best offer. 382-6890 after 5.

1969 PLYMOUTH, V-8, SECOND owner, runs good, no rust, gear shift. 381-5420 after 5:30, 479-3570

HIGH BOY
'65 Cuda, 273, straight axle, $6,000. or best offer. 386-9793 ask for Rob.

1964 BUICK SPECIAL, 58,000 miles, 2 door coupe, stereo, clean throughout, asking $695. 595-1374

1971 VAUXHALL, 4 DOOR, ECOnomical, tested, good condition, $595. 383-1775.

75 HONDA CIVIC, 4 SPEED, 42,000 miles, $2750. 592-7910, 383-6167

1966 VALIANT 200, SLANT 6, good shape, $750 or near offer. 592-4765.

1968 FORD FAIRLANE, 302, good tires, in good running order. Offers. 388-4550

1963 FORD GALAXIE, EXCEPtionally clean, very good running order. $400. 477-3621.

1971 RED CAPRI, CITY TESTed, sun roof, great condition. Asking $1400. 652-4294.

1965 ACADIAN, GOOD TRANSportation, new tires, $200 or best offer. 479-5312.

'65 BARRACUDA, 273, V8, EXcellent, only 79,000 miles. Phone after 6pm 383-4491

1973 PINTO AUTOMATIC, LOW mileage, excellent condition 595-8008

1966 ACADIAN, 4-DOOR, 6 CYlinder automatic, beautiful condition. $700. 479-1705.

'73 ASTRE STATION WAGON, $600. Logans RV Service Centre. 384-0213. DL5117.

1970 VAUXHALL VIVA, 46,000 miles, good mileage, $400 OBO. 383-2601.

1968 PLYMOUTH SPORT FURY, V8, Good condition, asking $1100. 477-1577.

1970 VW, 4 SPEED, OFFERS. Evenings 595-8408.

1972 VEGA TWO DOOR POST, $500. 642-3992.

1974 FORD GALAXIE 500 HARDtop, $2900 or best offer. 652-9066.

1968 VIVA 2 DOOR AUTOMATIC, good condition, $380. 478-0886

1959 VOLVO, EXCELLENT shape. Must sell. 384-2290.

1973 CUTLASS S COUPE, GOOD condition, offers. 478-6891.

1971 DATSUN, RUSTY BUT REliable and reasonable. 386-9856.

MOVING, MUST SELL '78 FORD Fiesta, low mileage, 478-8593.

1975 HONDA HATCHBACK, $2300 or best offer. Phone 595-8169.

1963 FORD WAGON, GOOD running order, $250. 477-8142.

1966 METEOR, $200 FIRM. 385-2680 after 6pm

1966 ANGLIA, RUNNING order, needs work, $100. 595-8968.

1968 TRIUMPH SPITFIRE, offers, 384-8962.

1970 AMX, 401, 4-SPEED, MUST be seen. $5500. 592-2763.

1955 PONTIAC, RUNS WELL, restorable. $550 or nearest offer. Phone 721-5036.

1962 DODGE, $325. NO RUST, runs good. 388-9507.

1966 MUSTANG, GOOD CONDItion, asking $1000. 479-2073.

1966 VOLKSWAGEN BUG, OFF road, $300 or best offer. 477-9292.

1973 CAPRI V6 4 SPEED, EXcellent condition, 477-6769.

1966 VW, TESTED, GOOD CONdition, $595, offers. 598-5992.

1969 METEOR WAGON, CITY tested, $500. 478-7317.

1968 VOLVO 144S, GOOD CONDItion, $1250. 477-9732.

1974 CELICA ST, 42,700 MILES, new radial tires, $2100. 477-3596.

69 ENVOY, AUTOMATIC, $350 or nearest offer. 656-7196

1965 AMERICAN RAMBLER, reasonable offers. 386-7904.

1978 HONDA CIVIC HATCHback, like new, $3950. 479-2255.

1970 PONTIAC LEMANS 2+2, excellent condition, must be seen. 388-6783.

MUST SELL, 1975 CELICA. Phone between 6 and 7, 385-7806.

1968 PLYMOUTH SATTELITE, slant 6, automatic, $575. 477-6571.

HAVE BOUGHT TRUCK, MUST sell '73 Chevelle Wagon, 350 automatic, open to any offers. 1915 Jerome Road, 474-1549.

67 VW, GOOD CONDITION, $800. 384-4419 after 6 pm.

1974 AMC HORNET, V8, 3-speed, $2500, phone 383-9691.

67 FORD AUTOMATIC, 390 V/8, tested til 1980. $375. 478-3038.

70 CHEVELLE WAGON, ALL options, $1300 firm. 479-9738.

1978 MONTE CARLO, OFFERS. 386-3889.

66 PLYMOUTH BELVEDERE, $500 or closest offer, 382-8612.

65 FORD FALCON, GOOD shape, offers on $600. 478-1473.

1968 CORTINA, $400
592-1953

1974 VOLKSWAGEN SUPER Beetle, after 5 only, 382-5923.

1965 DODGE POLARA, SLANT 6, runs well, tested $150. 478-4098.

78 HONDA, AUTOMATIC, 3 door hatchback, $4200. 479-6513

1976 CHEV IMPALA
4 door hardtop, V8, PS, PB, etc. In nice condition. You may check it over at Avis Rent-A-Car, 1420 Quadra St. Phone 382-1033 weekdays.

1974 CHEV CAPRIC CLASSIC
Interior of car just like new, in lovely dark blue velour. Automatic, power steering, brakes and windows, cruise control, 91,000 highway miles by one owner, rear window defogger, royal blue metallic body with lighter blue vinyl top, GM radio and tape unit. Priced to sell fast, $2950. 652-2749.

METRO TOYOTA

ECONO-LOT
NOTHING OVER
$1999
386-3311

68 DODGE DART. 79,000 original miles! Immaculate condition! 4 door, 6 cylinder, automatic, with radio.
ONLY $1799

67 TOYOTA CROWN, 4-door sedan. 6 cylinder, 4 speed, radio. Must be seen!
ONLY $1299

67 CHEV. 1/2 ton Pickup, 6 cylinder, 4-speed.
ONLY $1799

69 CHEV. Pickup. 292, 6 cylinder, 4-speed and canopy.
ONLY $1999

—PLUS—
MANY MORE TO CHOOSE FROM!

386-3311
If Busy
386-3516
Burnside at Finlayson
DL 0431A

METRO TOYOTA

1972 BUICK SKYLARK, CUSTom 4 door, one owner, new brakes, shocks, tires, etc. Tip top condition, $2450. Days 479-1667, evenings 658-8884.

P.M
Painter Motors Ltd.
LOOK
75 Duster V8, 4 spd., stereo.
75 Toronado Brougham, loaded.
73 Buick Century 4-dr auto, ps, pb
72 Firebird, 350 auto, ps, pb.
71 VW Bug std.
69 Pontiac GTO 400, 4 spd.
68 Cougar XR7, 390 auto.
68 Cougar XR7, auto, PS, PB

SPECIALS
73 Pinto HB, std. $1695
73 Mercury S/W $1495

BANK FINANCING
1513 Quadra at Pandora
D5802 385-0122

11,000 MILES! 1976 PONTIAC Astre automatic silver hatchback, still under warranty, lady driven, immaculate, offers.592-6993.

1966 VALIANT 2-DOOR HARDtop, power steering, power brakes, rebuilt 273 engine, damaged left front fender. $350. 386-8331, days.

1972 MERCURY MONTEGO, good condition, low mileage, 302 motor, new disc brakes and muffler, tested to March 1980. Best offer, 652-3349.

1974 CAMARO 2-DOOR SEDAN. Silver with black interior, A-1 condition. Viewing at 1346 Hampshire Rd, Saturday April 7 and Sunday April 8, 10 to 4.

1973 CHEVELLE MALIBU STAtion wagon, 350 automatic transmission, power steering, power brakes, 57,000 miles, $2750 or best offer. 384-1475.

1978 FIREBIRD
Still under warrenty, red bird package, 350, showroom condition, will consider all offers. 656-4548.

71 SATILITE SEBRING, EXcellent condition, metalic blue with with Starsky and Hutch stripe, open to offers, phone 592-6945.

1972 SUPER BEETLE, VERY good shape, 44,000 miles, $1295. 1970 Ford 9 passenger station wagon, 69,000 miles, no rust, call after 5, 478-6032.

1970 BUICK SKYLARK, NEW paint, power steering, power brakes, power windows, excellent mechanical condition. $1950. 388-9683.

77 OLDS CUTLASS SUPREME, 15,000 miles, power brakes, power steering, automatic, air conditioner, $6500. After 6, 652-3633.

1973 GRAND TORINO, POWER brakes, widnows, steering, 8-track tape deck, radio, 75,000 miles, very good running condition. $1900 or best offer. 385-2236.

1974 GRAND TORINO ELITE, 40,000 miles, excellent condition. 652-2393.

74 VEGA, $1200. HATCHBACK, automatic, low mileage, call 477-6254.

1970 MAVERICK, 6 CYLINDER standard, good mechanical condition, 478-2317

1965 RAMBLER AMBASSADOR, good body and motor, must sell $200. or offers. 479-3479.

1973 FIAT 128, 40 M.P.G. LOW mileage, good condition, $1100. 658-5120, 383-3365.

1973 FIREBIRD, 350, 3-SPEED auto, excellent condition. $3300 or offers. 478-0615.

1974 SUPER BEETLE, EXCELlent condition, radial tires, $2800 or nearest offer. 386-2769.

67 PONTIAC PARISIENNE, good running order, $800. 383-6587, after 5.

1976 RABBIT DELUXE, AUTOmatic, radial tires, good condition. $3100. 652-2919

1966 SKYLARK, 2-DOOR HARDtop, tested, good condjtion, $850 firm. 479-1212.

STOCK, 69 NOVA, V8 4 SPEED, tested, excellent condition, very well maintained, $2600. 592-1396.

1967 CAPRICE, 2 DOOR HARDtop, mechanically sound, $495. 386-9090 after 6.

CORVAIR MONZA 64, $450, 388-7721 Local 6, after 6pm 479-0329 McKenzie area.

1972 PONTIAC LEMANS, GOOD running condition, $1200. Phone 384-3888.

1974 MAVERICK, AUTOMATIC, power steering, low mileage, good condition, $2,800. 383-2070.

1960 BUICK 225 ELECTRA, 401 Wildcat, good condition, tested, $550. 592-2052.

PRIVATE DEAL, '78 CELICA, asking $6500. Phone 382-7470 or 385-6274.

70 VW BEETLE, $1650 OFFERS, excellent condition. Will consider Mobylette Moped in trade. 246-9397.

1963 PONTIAC 6 CYLINDER, 4 door. Tested til April 1980. 386-0541, $475.

1973 PONTIAC ASTRE, 49,000 miles, tested, needs fender, $500, offers. 479-0274.

1961 PONTIAC LAURENTIAN, 6 cylinder, $325. Runs good. 388-9507.

1978 DODGE OMNI
Automatic, power steering, radio, only 500 miles. 479-7782.

1973 MUSTANG FASTBACK, excellent condition, low mileage. Offers. 388-5955.

73 PINTO WAGON, GOOD shape, $1400. Phone anytime, 598-6018.

151 SPORT, IMPORT CARS

1969 VOLVO 142S, REBUILT motor and transmission, $1350. Rob, 595-4133 evenings, 387-1721 days.

1974 VOLVO 142GL, OVERdrive, leather interior, very clean, all receipts, 50,000 miles. $4500. 388-9566, evenings.

76 SAAB EMS SUNROOF, radio, mags, new tires. '76 Renault 5 GTL sunroof, radio, low mileage, 743-4933.

1 OWNER 1969 MERCEDES 250, 53,000 miles, immaculate, automatic, electric sunroof, 598-7383.

1976 FIAT 128, FRONT WHEEL drive, excellent condition. 381-5062.

67 MGB, WIRE WHEELS, REbuilt engine, $1300 or best offer. 382-8039 after 5.

1978 Z28, P.S, P.B, P.W, 4 SPD, deluxe stereo, like new, asking $7900. 474-1959, after 5:30.

1974 WHITE MGB, 41,000 MILES, new rear end, am/fm 8 track, $2300. 656-5954 or 656-2635.

1974 MGB, NEW BRAKES, NEW clutch, excellent condition, $2800. 384-9940 after 6.

HAVING BABY, MUST SELL, 1975 Midget, excellent condition, 2 tops, $3600. 721-5335

1971 240Z. FLARES, SPOILER, mags, good condition, offers, 477-5108.

1971 JAGUAR XJ6 SEDAN, EXceptional condition, $8500. 652-3744.

1977 DATSUN 280Z, AIR CONDItioning, 5-speed, 14,000 miles, $8495. 388-9274.

1978 DATSUN 280Z, MAGS, 8000km, $8995. 652-2998.

1972 MGB, SUPERB, TURquoise. 595-8854

71 ALFA ROMEO, 73,000 MILES, good condition, 592-0913.

1978 VOLVO 244 DL, 6 MONTHS left on warranty, 381-5357.

1973 MGB, OVERDRIVE, NEW Leyland engine. 1969 MGB for parts, running condition. 386-8988, 595-5486.

1975 VW, GOOD CONDITION, 50,000 miles, $2800. Phone 382-2293.

BMW RENAULT capital city auto

1978 TOYOTA CELICA GT, 5 spd. Gold. 9000 KM. Only $6495
1977 BMW 320 Silver Metallic, sunroof, stereo $10,500
1976 BMW 2002. Blue Metallic. 27,000 mi. $7395
1976 DATSUN F-10, 5 spd. hatchback $2995
1969 PONTIAC Grand Parisienne $695

NEW SELECTION OF BMW AND RENAULT IN STOCK.
1750 GOVERNMENT ST.
386-7508 DL 5066

METRO HONDA
SPORT SELECTION
78 TRANS AM
77 TR7
74 TR6, yellow
74 TR6, red
77 280Z
75 CAMARO
74 FIREBIRD
69 COUGAR XR7

2151 BLANSHARD 388-6921
DL1627A

MERCEDES BENZ
1977 280SE; METALLIC SILVER, electric sunroof, AM/FM cassette, 13,000 miles, with all options. Interested buyers please call 721-3692 or 595-1842.

WHIT McGILL
74 TRIUMPH TR6. Yellow, with only 39,000 miles, new top, AM/FM, and in beautiful condition! Now's your chance. 388-6921, METRO HONDA. DL1627A.

FORCED SALE
Flawless 1978 Silver Z28, every option conceiveable except air, including 3 year extended warantee. Meticulously maintained. Serious inquires only on $8000. 388-7073 after 5 pm please.

MERCEDES-BENZ
450SLC
1973, white, red leather interior, air conditioning, sunroof. Asking $20,000. 658-8932.

DAVE WOODMAN
74 TR6. Red, with 37,000 miles. 4 speed, AM/FM, and great condition! Don't miss this one! 388-6921, METRO HONDA. DL1627A.

HIGHEST CASH PRICES PAID FOR ALL SPORT, AND IMPORT AUTOMOBILES.
DEPAPE MOTORS LTD.
779 PANDORA 384-8035

1974 BMW, EXCELLENT CONdition, new Michelin radial tires, AM-FM radio, 68,000 miles, one lady owner. $4950 firm. Phone 592-0681.

1973 VOLVO 164E, LIKE NEW condition, fuel injected 6 cylinder, manual transmission with overdrive, $4500 or best offer. 382-2565.

TONY de MONTIGNY
77 280Z! Sports car fun in this fully reconditioned unit! 388-6921, METRO HONDA. DL1627A.

1962 SUNBEAM ALPINE, REbuilt engine, trans, new clutch, recent paint, 3 tops, tested. $1,000. 595-8082.

924 PORSCHE 1977, $13,250 phone after 6 p.m. 383-8682.

154 TRUCKS, BUSES AND VANS

GARDEN CITY
AUTO LEASE LTD.
EARLY SPRING TRUCK SALE

1978 GMC heavy duty 3/4 ton pickup, V8, auto, ps, pb, radio. $6292
1977 Chev 1/2 ton Custom Deluxe, V8, auto, ps, pb, radio. $4806
1977 Ford 3/4 ton 4x4, V/8, 4 spd., winch $7495
1975 Dodge D100, 1/2 ton P.U., 6 cyl., auto., p.s. radio $3150
1975 GMC 1/2 ton Deluxe, V8, 4 spd, ps, pb, radio, radial tires. $3340
1975 Ford 3/4 ton Custom, V8, auto, ps, pb, radio, chrome rails. $4246
1974 Ford XLT Ranger, F350, V/8, auto, ps, pb, radio, dual tanks, canopy $4995
1974 Ford Ranger 1/2 ton, V8, auto, ps, pb, radio. $2926
1974 Ford 3/4 ton lw base Van, V8, auto, 47,000 miles. $3537
1973 Chev 1 ton van (Beauville), V/8, auto, ps, pb $3695

MANY MORE TO CHOOSE FROM

TRADES WELCOME
NO REASONABLE OFFER REFUSED
100% FINANCING O.A.C.
OPEN
9:00 A.M.-8:00 P.M.

2978 DOUGLAS ST.
382-9111
D-5721

1976 FORD 3/4 TON, PS, PB, twin tanks, bargain at $3895, after 6pm call 658-5685.

76 CHEVROLET 3/4-TON CHEYenne, canopy, many options, $6195. 479-0019.

1970 GMC 5 TON
Series 6500, 16' van box. You may check it over at Avis Truck Rental, 1420 Quadra St. Phone 382-1033 weekdays.

75 GMC 3/4, 38,300 MILES, DUAL tanks, V-8. 592-0772.

GMC BUS, VERY GOOD CONDItion, reasonable, 381-5453.

77 GMC VANDURA VAN, STANdard trans, $4850 firm. 384-3566

75 VW VAN, $4000 OR BEST offer. 595-5090 between 5-8.

72 FORD PICKUP, 4-SPEED, $1950 or best offer. 652-4555.

1966 VW VAN. RUNS. AS IS. $400, offers. 965 Hampshire.

1974 DODGE 4X4 3/4 TON, $4,500, will trade on 1 ton. 479-3479.

1974 MAZDA, BEST OFFER, 652-2231.

1970 DATSUN 1/2 TON, FACTORY canopy, tested, $1095. 478-2927.

1964 CHEV VAN FOR PARTS, offers. 478-5278.

1972 FORD XLT, $2300 OR offers. 652-3694.

1969 FORD 3/4 TON 4X4 CREW cab, $2000, 478-0766.

1964 MERCURY 1/2 TON, offers. 382-1718

1972 MAZDA, LOW MILEAGE, excellent condition. 478-4855.

WANTED: 1963-1973 CHEV 4X4 pickup. 478-3684.

1964 FORD 1/2 TON, REBUILT motor, good shape $995. 592-1395

1960 DELUXE FORD PICK-UP, V8 automatic, 478-7097.

1969 DATSUN PICKUP, $750. 479-5116.

1978 FORD 4X4 SHORT BOX step side, $8800. 478-6832.

76 4X4 DODGE, CUSTOM SPEcial, offers on $5400, 477-0432

1973 CHEV VAN, 3/4 TON, short, V8 automatic, 478-3220.

77 GMC 3/4-TON CAMPER SPEcial, $6500 firm. 479-4932.

1968 GMC 3/4 TON, 6 CYLINDER, new tires, clean $1,200. 595-1141.

CANOPY FOR IMPORT TRUCK, $300. 478-5269.

154 TRUCKS, BUSES AND VANS

1978 ECONOLINE INTERIOR Panelled and carpeted, flares, mags and radials, plus many extras, $9500 or best offer, 1/2 or 3/4 truck canopy with sliding windows, $225. Also, heavy bumper $225. 478-5550.

1972 FORD 3/4-TON CAMPER special, power steering and brakes, 360 automatic, canopy, dual tanks, 28,000 miles, one owner, immaculate condition. $4500. 382-4533. Serious enquiries only.

PETTER LAM
78 FORD F250, 3/4-ton pickup with camper 4 speed, power steering, and AM radio. Like new! It's the right time of the year! 388-6921, METRO HONDA, DI1627A.

1975 GMC 1 TON VAN, POWER brakes, power steering, automatic, low mileage, make an offer on $3950. 1969 Dodge van, mechanically sound, $975. 652-2764 after 5.

1972 BLAZER 4 X 4, EXCELlent shape, 307 A-T, power brakes, tape-deck, 10 tires and rims, P.T.O winch, new paint and carpet throughout, $4500, 479-7491.

1975 INTERNATIONAL TANdem, 12 yrd. aluminum box, diesel motor, low mileage, with work, $24,000. Open to trades. Car, pickup, boat, etc. 658-8921, 478-8361.

NEW 1978 CHEVROLET 14' Step-Van, very well-equipped. 10,000 GVW on duals. Offered at a bargain price. Alan Catt at 478-8411 or Millstream Chevrolet, 474-1211, D-5831.

1959 CHEV APACHE, FLEETside, 1/2 ton pickup, runs good $399. or with brand new stereo cassette deck $549.
1947 FORD 1/2 ton pickup, no engine $399. Rob 384-9100.

1956 MORRIS OXFORD WOOD panel van, very good condition, must see, 20,000 miles on 4 cylinder, metal flaked paint, custom interior, tested til Feb. Closest offer to $1500. 477-8426.

1976 BLACK BLAZER 4X4, 23,000 miles, AM/FM, push bar, driving lights, big wheels, quartz lights, HD rear bumper. Immaculate condition. $7400. Evenings 652-3053.

1968 3/4-TON FORD, 4-SPEED, 360 motor, heavy duty springs, new rear brakes, Ford custom-built canopy, radio, tested to March '80, a good deal for $1500. 478-4666.

1977 3/4 TON FORD RANGER LTD Super-Cab. Power steering, power brakes, automatic, air, CB, tape deck, large rubber, 400 CID camper special, $6750, 743-9165.

ANTIQUE
1928 Model A Roadster pickup, fully restored, offers to $6500. 246-9582.

1974 DODGE 3/4 TON PICK-UP, 318 automatic, power steering, power brakes, steel belted radials, am/fm tape-deck, pleasure use only. 656-1606.

73 FORD 3/4 TON CAMPER SPEcial with Slumber Queen camper. Many extras. Will not separate. Quick sale at $5900 or best offer. 383-7627.

1971 INTERNATIONAL TANdem gravel truck, 12 yard aluminum box with new rubber, paint and rebuilt diesel. Plus H plate, $8,500. 478-0886.

1976 FORD ECONOLINE VAN, 6 cylinder, standard, power brakes, captain chairs, top condition, $4200. Possession date April 30th. 595-0548.

68 VW VAN, RUNS OK BUT HAS some rust. $738 takes — no trades.
PAINTER MOTORS LTD.
1513 Quadra, 385-0122, D5802

1974 GMC SPRINT, 454 CU. IN. 4 speed close ratio transmission, AM FM radio, 14,000 miles, immaculate condition, asking $3800. 385-5387.

1979
Chateau Club Wagon, fully equipped, including air conditioning and reclining captains chairs, etc. Call Mr. Snowden, 383-8131.

CUSTOM SUPERCAB, SLIDE window, power steering, power brakes, 390 automatic, dual tanks, factory canopy optional. $4,800. 478-0245.

IMMACULATE 69 JEEP, CREW cab, 4X4, 350 V8 4spd, 34,000 original miles, $3500. To the buyer 1 free gold sovereign. 743-5908.

1976 FORD 3/4 TON, POWER steering, power brakes, automatic transmission, custom canopy, low mileage, camper tie-down. Asking $5995. 479-3260

1965 VW VAN, TESTED, 1600 motor. Comfortable sleeping for two, table, plenty storage, sink, water tank, 2 roof vents, cooking space. 382-0859.

1976 FORD COURIER, 29,000 miles. Exceptionally clean sound and well maintained. $2785. 384-1721, 592-3121. Sports and Classic Cars, 640 Hillside. D5433.

VW CAMPER WINDOW VAN. 1970. Excellent condition. Engine under warranty. New clutch, brakes, body as new. $2695. 384-0373.

BRUCE LOCKHART
77 FORD VAN. Must be seen, and that's no kidding! 388-6921, METRO HONDA. DL1627A.

1974 FORD SUPER VAN, 6 cylinder, standard, carpeted, insullated, panelled, 43,000 miles, asking $3600. 595-1306.

WORKHORSE
1969 GMC Flatdeck $1295. Uneeda Auto Sales Ltd, 758 Queens Ave, DL02209A, 384-4323.

1969 FORD 1/2 TON, 360 V-8, 3-speed, mechanically excellent, box needs work, $700 or best offer. 388-7707.

75 FORD 3/4-TON PU 360 4 SPD. PS, mags, $3695. PAINTER MOTORS LTD., 1513 Quadra, 385-0122. D5802.

73 FORD 1/2 TON PU 302 AUTO., PS, PB, dual tanks. $2595.
PAINTER MOTORS LTD.
1513 Quadra, 385-0122. D5802

4X4 72 BLAZER, 350 AUTOmatic, power brakes, power steering, Chevenne. $4300. 479-8508.

1974 GMC PICK-UP, 454 AUTOmatic, new paint, new tires, factory air, all power, offers on $4200. 652-2764 after 5.

1946 DODGE 3/4 TON, EXCELlent condition, low original mileage, consider trade for newer pickup, phone 381-5279.

MUST SELL 68 CHEV 2 TON, 70,000 original miles, new 12' deck, excellent condition, $3695. 642-3264.

73 DODGE 3/4 TON CLUB CAB, V8 automatic, power steering, power brakes, radio, good condition, 743-3052.

1976 CHEV BLAZER CHEYenne, many extras including white spoke mags and 11x15 Armstrong tires. $7300. 652-4977.

1967 CHEVY SHORTBOX STEPside rebuilt, high performance 327, 11X15 tires, 4 speed, $1750 or best offer. 746-7582.

1976 WESTPHALIA-TYPE, 30,000 miles, AM-FM cassette, like new. Asking $5800. 383-5161 or 382-3993.

'74 FORD 1/2 TON AUTOMATIC, heavy duty bumpers and hitch, 46,000 miles. With fiberglass canopy. $2800. 592-3174.

VAN CRUISER
1976 Dodge Maxi-Van, customized with deluxe extras, must be seen. 478-3196 after 4 pm.

1949 FORD 1/2 TON PICKUP also 1950 Merc 1/2 ton pickup, 386-1355 evenings.

1977 GMC 1/2-TON, 26,000 MILES. Good condition. Camperized, $5800. 478-7528 after 5.

6 ECONOLINE SUPER VAN, factory camperized, one owner, excellent condition. 598-5536.

1974 FORD ECONOLINE VAN, 302, automatic, good condition, $2500. 592-2767.

1957 FORD 4-WHEEL DRIVE "Napco", V-8, 4-speed, shortbox, step side. $1500. 642-5609.

154 TRUCKS, BUSES AND VANS

WILLE Dodge · Chrysler

76 CHEV. 3/4
350 V-8, auto., P.S., P.B., radio.
$5195

75 CHEV. 3/4-TON
V-8, A.T., P.S., P.B., radio.
$3995

75 DODGE
CLUB CAB. V8, AT, P.S., P.B., radio.
$4495

72 DATSUN P.U.
4-Cyl., 4-speed, radio and mags.
$1895

68 DATSUN P.U.
Complte with canopy
$1495

3200 Douglas
at Cloverdale
382-2313
OPEN 9 'TIL 6 P.M.
DLR 00840A

STOP MOTORS LTD
2524 DOUGLAS
77 Ford F250 $5995
77 Dodge D200 4x4 $7895
77 Chev Suburban 4x4 $8695
77 Jimmy 4x4 $7995
77 Chev 1/2-ton $5495
73 Datsun P.U. $2995
73 International $3495
71 GMC Sierra Grande $3295
68 VW Bug $1995

MANY, MANY MORE
COME IN AND MAKE YOUR BEST DEAL TODAY

BANK FINANCING O.A.C.
LEASE ALL MAKES
MON.-FRI. 9-7, SAT. 9-6
383-3635 D02184A 383-8931

RAMCHARGER
4x4
1979, 360 V-8, air conditioning, tilt wheel, cruise control, buckets and full wide rear seat, automatic, power steering, power brakes, large tires with white spoke wheels, 2-tone with pin striping. Very beautiful deluxe machine with only 3000 miles, balance of factory warranty available. Must be sold.
Open 8:30-5:30. Closed Sat.
DePAPE MOTORS LTD.
Indoors at 779 Pandora
384-8035 D-00264A

78 Dodge D100 Pickup $6995
79 Dodge D100 Pickup $7395
72 Mazda Pickup $2495
77 Ford Stake $7895
77 Dodge Pickup $4995

Reg Midgley Motors Ltd.
736 Cloverdale 385-8756
DL00347

SSS SAUNDERS sales & service
COLWOOD B.C.
1824 Isl. Highway 474-2211
77 FORD 253 3/4 ton
76 FORD 4x4, canopy
74 CHEV 3/4 ton
75 DODGE, camperized
NO REASONABLE OFFERS REFUSED
474-2211 D5932

75 GMC VAN CONVERSION — 40,000 miles, 6 cyl. auto $32295
74 FORD CREW CAB F-350, V-8, auto. $3495
73 CHEV CUSTOM PICKUP $1995
PEDEN RV LTD.
2855 Quesnel St., (D1950A)
386-3464
Behind Empress Pontiac Buick

HOLIDAY SPECIAL
1976 GMC 1-ton Van Conversion! Fridge, stove, sink, AM/FM radio and cassette, plus CB radio. Equipped with 350, V8, automatic, power steering and brakes. Call CHARLIE PETERSON at Empress Pontiac Buick GMC Ltd., 382-7121 or res. 592-0458. DL 5701.

72 DATSUN UP
Handyman's special Only $1795
E&K MOTORS LTD.
383-6231
642 Burnside E. D02071A

4X4
1976 GMC Sierra 3/4-ton, V-8, auto, PS, PB, radio, gauges, dual tanks, Michelin snow tires. 25,000 miles. $6550. GARDEN CITY AUTO SALES LTD., 3978 Douglas St., 382-9111, D-5721.

1977 GMC VAN, 305 V8, 25,000 miles, equipped with, Captains seats, sunroof, Icebox and clothes closet done in cedar. Cassette, stereo, am/fm. Bench for bed. Carpet on floor and roof, mags and radial tires. Must be seen to be appreciated. Call 384-1790.

BOOGIE VAN
75 Chev Van. 6, auto, ps, pb, 8 track, buckets, carpets and bed. Runs great, tremendous buy at $4495. DePape Motors Ltd., 779 Pandora, 384-8035. D-5311.

56 FARGO
$350
479-6859

MIKE FROST
77 FORD STEPSIDE, 1/2-ton pickup, 6 cylinder, 3 speed, power steering and brakes. Black with pinstriping, and in excellent condition. Special value! 388-6921, METRO HONDA, DL 1627A.

ROD BERTHIAUM
75 FORD RANGER XLT, 4X4 pickup. Automatic, power steering and brakes. Beautifully looked after, and fully reconditioned! 388-6921, METRO HONDA. DL1627A.

TRUCK AND CAMPER FOR sale 1969 Fargo D100, 318 automatic, 10' Siesta Alaskan type camper with roller boat rack, propane stove, 2 way fridge, good tires and recovered cushions. 478-9926.

73 DATSUN PICKUP IN GOOD mechanical shape, new tires, $1750. 652-1778.

1971 FORD 3/4 TON, V8, 4-speed, with canopy, phone 382-1556.

1975 TOYOTA PICKUP, LONG box, radio, low mileage, excellent condition. 652-3524.

'70 VW WINDOW VAN, NEW motor and clutch, icebox, sink, bed. $1850. 598-7929.

154 TRUCKS, BUSES AND VANS

1975 FORD 250, EXCELLENT mechanically, needs tailgate and minor rear end body repairs. $2800 or closest offer, 656-1656.

73 FORD 250 CUSTOM, 360 auto, 46,000 miles with 8' Vanguard camper. Asking $3895. 384-8784.

1959 CHEV. ½ TON, GOOD body, mechanically excellent, $600 or best offer. Peter 382-1928 or 384-5293.

1975 ¾-TON FORD VAN, 26,000 miles, fully camperized. Immaculately maintained. $8100. 595-2871.

1971 DODGE VAN, 15,000 SLANT 6, brakes, trans, muffler, customized, $2900 O.b.o. 386-8567 before 5.

71 FORD CREW CAB. GREAT for the working man! PAINTER MOTORS LTD, 1513 Quadra, 385-0122. D5802.

68 VW VAN. RUNS OK BUT HAS some rust. Please buy! $738. PAINTER MOTORS LTD., 1513 Quadra, 385-0122. D5802.

74 TOYOTA TRUCK, 34,000 original miles, automatic, red with black interior, new tires, canopy, excellent condition, $2900. 384-7401.

1966 FORD ½ TON, CUSTOM cab. V8 3 spd. New interior, glass, wheels, etc. finished in black. $2750 o.b.o 386-7639.

1972 DODGE ½ TON TRUCK with canopy. $1200 or nearest offer, tested till March 30, 1980. 477-7038.

MODEL C-700 CAB OVER 3 TON Mercury; 17' flat deck with removable sides, fair condition. $1200 or offers. 642-3298.

1974 FORD ¾ TON PICKUP, 45,000 original miles, automatic, power steering, power brakes, $2695. 652-3021.

1977 CAMPERIZED DODGE maxi van, sleeps 4 or 5. 112-726-4370.

CUSTOMIZE YOUR VAN AT TOOLS 'N SPACE, hobby woodworking, 338 Catherine, 383-9600.

72 FORD ¾ TON, 4 SPEED, 2 tanks, possi trac, $1700 or offers, 743-2944 after 5:30 pm.

1966 VOLKSWAGEN VAN, REbuilt engine, new tires, $600, 246-9797.

1975 DATSUN PICK-UP, 42,000 miles, excellent condition, offers. 656-5404.

'72 DODGE VAN, EXCELLENT shape, $2500 or best offer. Call 383-0990.

1972 POWERWAGON CREW-cab, 360 auto, power steering, power brakes, $3,400. 478-0886.

1971 DODGE VAN, SLANT 6, good condition. $2200. 383-6113, 478-9651.

70 FORD F250 STANDARD, 360 rebuilt engine, new clutch, large framed canopy, $1500. 383-0389.

1955 DODGE ½ TON, NEW tires and mags, runs well, phone between 5 and 7, 478-6750.

1973 GMC ¾ TON CAMPER special, 80,000 miles, $2500 or offers. 382-9019.

1977 GMC VAN, MAGS, FLARES, many extras, reduced to sell. 383-6496.

1960 FORD TANDAM, FLAT deck, good rubber, $1800. Phone 479-4081.

1976 TOYOTA LONGBOX WITH canopy, 46,000 miles, $3400. Phone 598-6005.

1966 JEEP 4X4 WAGON, 327, standard, $1600 or swap for car. 656-3677 evenings.

1973 CHEVY VAN, LONG wheel base, 307 motor, 42,000 miles, $3200. 595-1962.

1965 INTERNATIONAL ½-TON, 6 cylinder, good shape. $1000. 652-2572.

1970 FORD ¾ TON WINDOW van, V8, auto, excellent condition, $2350. 656-5697.

STEP VAN, 1968 CHEV 1 TON, new paint and tires, tested, $2350 or offers. 479-1212.

1973 TOYOTA PICKUP WITH canopy, must sell, best offer. 382-2085.

1971 FORD ½-TON, RADIO, automatic, 53,000 miles. $1795. 478-2487.

1975 DODGE ¾ TON, TOP OF the line, low mileage, excellent condition, $4800. 478-8558.

73 FORD F-100 V8, 4 SPD, 14,000 miles on motor, $1650 with canopy, $1450 without. 382-6546.

1963 VOLKSWAGON DELUXE bus, sunroof, windows. To view 318 Irying Rd.

69 VOLKSWAGEN WINDOW van. Weekdays, 388-4221. Evenings and weekends, 383-9136.

1968 MERCURY ¾-TON PICKup, canopy, boatrack, V8, 4-speed. $2500. 479-1726.

77 CHEV BLAZER 4X4, 350 standard, $8000,best offer. 474-1450 after 5 pm.

MUST SELL, 1976 FORD F-100 with camper, excellent low mileage, only $4800. 384-7026.

1966 CHEVIE VAN, 327, ¾ RACE cam, mags, boots, side pipes, posi, no rust, $1000. 478-2023.

1969 FORD VAN, RUNS WELL, body rust, offers to $500. 652-1959, 652-4123.

1974 4X4 J20 JEEP, ¾ TON automatic, good paint, 360 motor, 746-6929.

1976 DATSUN PICK-UP WITH canopy, good condition, $3600. 642-5598.

1977 SIERRA GRANDE ¾-TON, 454 V8, 4-speed, offers on $5995. Phone 658-8413.

1974 TOYOTA LONGBOX PICKup, 49,000 miles, excellent condition. $2,795. 478-8206.

'73 DATSUN 620 PU, NOT RUNning, 90% complete, $400. 479-6867.

1964 ECONOLINE VAN, GOOD body and motor. Asking $695. 656-4745.

1971 FORD 4X4 WITH CANOPY and extras, $2500 or best offer. 383-5396, 478-6638.

NEW '79 GMC SHORT BOX Step Side 4x4, 700 km, $8800. Munro Motors, DL5804, 748-8740.

67 DATSUN PICK-UP FOR sale, brand new motor, 479-0068 between 5-9 only

1963 GMC ½ TON PICK-UP, good running condition, $450. 7980 Wallace Dr, 652-3078.

75 GMC VANDURA, GOOD CONdition, insulated, new radials. $3695. 478-2760.

FORD CUSTOM CANOPY, EXcellent condition, asking $550. Phone 656-5875.

1965 FORD PICKUP, CANOPY, no rust, needs motor, $500. 479-7965.

1964 CHEV ½ TON WITH canopy, needs some work, best offer, 474-2461.

1973 F250 CAMPER SPECIAL, excellent condition, 748-9740.

1963 CHEV PANEL TRUCK, $250. firm. 388-9507.

158 TIRES

MICHELIN TIRES
All sizes and types in stock now! at
D&D Tire
1620 BLANSHARD
382-7283

NEW FIRESTONE 721 WHITE letter radials mounted on Z-28 mags, 4 ET14x8 slot mags, 2 Cragar 15x8 S/S mags, Firestone super sport tires L60x15, F60x15. 384-5790.

AS NEW, TWO GOODYEAR custom polysteel radial tires, F78-14, $120. 384-9678, evenings.

158 TIRES

4-BF GOODRICH RADIALS TA Mags, on slotted E.T. rims fits 4 bolt car, like new, $375 phone 385-2060 after 5 pm.

5 TIRES AND RIMS, TWO SNOW tires and three summer mounted on 16.5 rims, fit all 8 stud bolt pattern, $400 firm, 384-7706.

5 ONLY 950X16.5 WHEELS, will fit ¾ ton Chevy, Dodge and Ford, 8 hole, 10" wheels, $50 each. 478-3712.

BUY
Two ER70X14 radials and mags. Two ET slot mags. $200: 721-5018.

FIVE FIRESTONE TOWN & Country tires, 800x16.5, 500 miles, $225. 642-5640.

FOUR G78-15 ATLAS POLYESter tires with four 5 slot Pontiac rims, offers, 382-4545.

WIDE 13" 2, A70-13 AND 2, B60-13, lots of tread, $15 apiece. 478-8558.

TWO SEARS D-78-14, 2+2, steel belted, $40. 383-8837.

FOUR 9.50-16.5 TRUCK TIRES, 652-2455.

TWO 13" BS GOODRICH RAdial tires T/A 50, $50. 478-1389.

WANTED: TWO 14" CRAGAR SS mags to fit Ford. 595-2925.

160 PARTS, ACCESSORIES AND SERVICE

ESQUIMALT AUTOMOTIVE PARTS LTD.
OPEN SAT. & SUN TOO

1978-79 CHEV GMC VANS
FIBREGLASS
5 PIECE SPOILER & FENDER FLARE SET
(with mud guards)
Reg. $168.98 Now $149.98

HONDA CIVIC
4 PIECE FENDER FLARES
Rebg. $119.98 Now $89.98 set

VAN & IMPORT TRUCK
SUNVISORS
REDUCED TO $59.98 ea.
(Ford, Chev, Dodge, GMC, Toyota-Datsun)

MINI
4 PIECE FENDER FLARES
Reg. $52.98 Now $48.98 set

DRIVING GLOVES FROM ENGLAND
$23.98 pr.
OPEN SAT. and SUN. TOO
1230 ESQUIMALT RD.
(Across from Municipal Hall)
386-8877

EASTER GIFT SPECIALS!
"THERMOS BRAND" Beverage Server $8.95
"BENCH BOY" Self-contained Extension Cord
REG. $12.95 SPECIAL $9.99
SUPER AUTO HAND VACUUM CLEANER
REG. $31.25 SPECIAL $24.95
"SUPEREX" Foot Pumps
REG. $13.60 SPECIAL $10.88
SAVE 20% RUBBERMAID FLOOR MATS!
COMPARE! OUR PRICES ARE LOWER!
Suburban Do-It-Yourself Parts Store
3377 Douglas Street
At Saanich Road
388-5171

OFFY DUEL PORT MANIFOLD with a 390 CFM Holley mounted and a set of headers for a Pinto 2000cc. 382-9660, Jayson.

1956 INTERNATIONAL ½ TON pickup for parts or restoration. $150. 383-1689, 642-5081

WRECKING 1968 GRAND PARIsienne, air conditioning, radio, etc. Also '67 Parisienne, 4 door hardtops, both running, 385-1829.

WRECKING 1968 TR4A-IRS. EXcellent drive train, body panel, dash, chrome, etc. 753-9628, 752-6566.

UNLADEN CAR TRAILER TO San Fransico, end of April. Will carry vehicle or goods. 743-2849 (Mill Bay)

SPRING SPECIAL ON RADIAtor repairs. Phone for details. AUTO CRAFT COLLISION. 478-0021.

MECHANIC AVAILABLE, EXperienced, skilled professional, low rates, guaranteed work. 478-2075.

HYDRAULIC TAILGATE FOR 1 to 3 ton truck, $475. Four 750X15 dual wheel and tires, $395. Utility trailer $125. 479-6142.

BRAND NEW 64 THRU 68 MUStang quarter panels, also 67 and 68 Camaro and Firebird quarter panels, brand new. 384-8466.

5 TIRES, G78 X 14, UNIROYAL belted with rims, $100. One 66 Merc whole or parts, good body, offers. 479-5342, 32 Chancellor.

VW RABBIT MUFFLER AND tail pipe, new, $50. One 185x15 radial tire, $20. Two 165x14 radial snow tires, $40. 721-5261.

AUSTIN CAMBRIDGE PARTS, many parts, can install, reasonable. 595-6153.

POWERGLIDE TRANSMISsion good shape. Wanted: 64 Beaumont Sport Deluxe parts. 652-2363 between 5-7 pm.

WANTED PARTS FOR 64 CHEvelle Malibu SS, between 4-8, 382-7457.

WATER PUMP, ALTERNATOR, snow tires on rims for '68 Ford ½ ton pickup. 478-8593.

273 PLYMOUTH COMMANDO motor, turbo 400 transmission. Offers on both. 592-0130 after 6.

2 TRUCK CANOPIES, 1 FOR ½ ton, $200; 1 for import longbox, $100. 386-0358 after 4.

3-SPEED CHEV STANDARD transmission, Bellhousing and flywheel. 478-2365.

COMPLETE PTO WINCH AND bumper for '74 Dodge 4x4, $1,000 firm. 479-3479.

1976 360 FORD TRUCK MOTOR, 20,000 miles, like new, $575. 478-3201.

WANTED
4-speed transmission for a 302. After 4, 474-2036.

1973 JAVELIN PARTS, FOR sale, 6 cylinder transmission for 68 Rebel. 478-9145.

1976 2002 BMW MOTOR AND trans, 18,000 miles, $1500. Some body parts, 479-9229.

SPEEDLINE IMPORTS
Complete line of import accessories 2010 Douglas St. 382-2123

SELLING PARTS 1969 CHEvelle Nomad Station Wagon. 478-4826.

DATSUN 1600 ENGINE AND trans, Vega 2300 engine and 2 trans. Best offer. 479-1026.

1968 TR 250, WRECKING FOR parts, good top, roll bar, etc. 479-9736.

FORD 390 ENGINE, RUNNING. Four Chev mags and wide tires. $200 each. 474-1695.

TWO CAR TOP CARRIERS, compact cars, new condition. Reasonable. 656-2274.

1974 VEGA MOTOR, REBUILT 3 speed, auto, trans, many other parts. 478-6718.

160 PARTS, ACCESSORIES AND SERVICE

1961 MERCEDES 220 GAS, 6 cylinder, needs body work, parts or whole. Rambler 232 6 cylinder, $100. 300 Buick motor, $125. 310 Buick motor, $150. 67 Chevelle fenders. 66 Clark 5-speed truck trans with power take off. Also 2-speed rear end for 5-ton. 68 Cadillac 4-door hardtop, good running gears, all options, parts or whole. 63 Acadian, 4-door, parts or whole, mint front end, 478-1865.

OVERSEAS AUTO PARTS
Honda—Mazda—Datsun
Toyota—Volkswagen
3400 DOUGLAS ST. 382-2114
(Across from Woolco)

CHEV 4-SPEED HYDRAMATIC, rebuilt with shift kit, shifter, etc. Rebuilt 3-speed Chev, standard trans. Camaro console with gauges. Acadian console. Chev aluminum bell housing. 2-4 tunnelram custom built. 14" street slicks. 1955 Chev drive shaft. Shiefer 5.86 pro stock gears for 12 bolt, 34 Ford truck cab, 4 barrel manifold. 385-1074

CHEVELLE PARTS FOR SALE; stock dual exhaust $100; 10 bolt rear end $75; 2 speed automatic, $40; Offers on 4 black spoked mags; two 7" aluminum spoked mags and tires; 4 chrome slotted mags and tires; 2 Blazer seats; motor parts. 479-5579 ask for Ray.

ENGINE OVERHAULS, RING jobs, valve grinds, brake jobs, drums and disc turning. Top Volkswagen specialist on premises. Very low rates, Work on Sat, by appointment only. Roadside Auto Repair, 627 B Dunedin St, 385-2215, after hours, 383-6686.

RADIATOR REPAIRS, FAST top quality repairs at Maurice's Auto Body, 427 Beta St., phone 386-3381 or 384-8094. Located behind the Burnside Pay and Save Gas Station.

APRIL INVENTORY SALE, substantial savings on quality Motorola sound products for your car. King Auto Radio, 831 Shamrock, (1 blk south of Town and Country off Oak), 383-3724.

SCRAP CARS, TRUCKS AND engine blocks hauled away FREE. Reasonable car parts. Victoria Recycling Co., 2525 Bridge St., 384-6422, 388-6275 pager 877, 381-5353 evenings.

WRECKING '66 FORD PICKUP, good 6-cylinder motor, 15" wheels, all body and suspension parts available including radiator plus fleetside tailgate for '66-'72 Ford pickup. 478-2824.

VICTORIA 4-WHEEL DRIVE FREE WHEELING HUBS for any make of 4-wheel drive.
597 Hillside at Rock Bay
D-13531 386-6511

MUST SELL 51 ANGLIA, COMplete less motor and trans, set up for big or small block. Best offer takes. 384-2669 between 6pm-9pm

NEW SOFT TOP FITS TR6, TR4 and TR250, zip rear window and also new MGB soft top, $150 each. 384-5321, 385-5542.

BODY PARTS, 1966 PONTIAC Parisienne two door hard top. 656-2669.

HOLLEY 650, DOUBLE PUMP, spread bore carburator, $60. 656-1459.

BODY PARTS: SIMCA 1000; Austin 850, 1100; Jaguar Mk I, IX. 386-7256.

FORD 9" REAR END, SMALL block Chev dual point accel chrome coil. 388-5639.

WANTED: PAIR OF DATSUN 1200 fenders, no rust. 598-5346.

VERY GOOD 390 PLUS FORD truck 4-speed, and posi rear-end. $500. 642-5609.

WANTED 1969 OLDS CUTLASS windshield, right front fender. 479-5312.

DODGE STATIONWAGON, slant 6, posi-traction, roof rack, etc. 477-2321.

'66 PONTIAC GAS TANK AND back window, four Honda rims. 388-9776.

SCRAP CARS HAULED
No Charge. Associated 478-9571

SOLEX KADRON CARBS FOR VW, assorted engine parts. 478-9840.

SEARS COMPRESSOR, 3HP, gas powered, $300. 388-6229

FOR SALE, CAR TRAILER, $400. 478-0977

WANTED 1969 FIREBIRD parts. Phone Chris at 477-6751.

1965 ACADIAN FOR PARTS, $50 or best offer. 385-7246.

TRUCK CANOPY FOR ¾ TON, excellent condition. $500. 656-3353

C4 AUTOMATIC TRANSMISsion, good condition. 479-3475.

CAR PARTS FOR 1969 AUSTIN 1100. 383-4826.

INSTANT SERVICE, NO WAITing, scrap cars hauled free, day or night, 478-2397.

1973 DATSUN BODY PARTS for sale. 479-5116.

WANTED: '71 COURIER OR Mazda truck body. 478-6414.

WANTED: SHOP MANUAL, 1966 Mustang. Phone 478-8033 after 5.

'68 SLANT 6 WITH REBUILT 727 transmission, will fit Dodge Dart or same type car, $250. 383-5914.

WANTED 1970 TRIUMPH GT6 transmission. 479-9466 Bill.

1967 V8 RAMBLER FOR PARTS, drive away, $100. 384-2468.

'63 VALIANT STATION WAGON for parts. 656-5876.

1968 PONTIAC FOR PARTS OR as is, 386-9862 after 6 please.

65 CHEV ENGINE, LOW hours, offers, 384-2207, 385-1829.

FORD 302 ENGINE WITH 3-speed trans, $300 or offers. 652-1408.

162 AUTO REPAIRS, SERVICE and TOWING

ASHTON MOBILE AUTO SERvice. Have your car repaired at home, free estimates, 24 hour service. 479-6353.

164 AUTO BODY AND PAINTING

BODY WORK AND PAINTING, quality for less, done privately. Call Glenn 384-9534 evenings.

166 CARS AND TRUCKS WANTED

GeM
PAYS
High Prices
FOR LATE MODEL USED CARS
480 Esquimalt Rd. 382-7195

WANTED
TRUCKS & VANS
GARDEN CITY AUTO LEASE CENTRE
382-9111 2978 Douglas

CASH FOR GOOD, CLEAN USED CARS
THOMAS PLIMLEY LTD.
1010 Yates St. 382-9121

CASH
for clean, used cars
SAUNDERS Sales & Service
474-2211 Colwood

1961 IMPALA
2-door hardtop. 382-6401.

1969-1973 1 OWNER LOCALLY purchased car, low mileage. 382-8489.

166 CARS AND TRUCKS WANTED

PETER POLLEN FORD
Cash for Clean
LOW MILEAGE CARS & TRUCKS
384-1144

NEVER SELL YOUR CAR UNTIL YOU HAVE OUR OFFER
INSTANT CASH!
DePape Motors Ltd.
779 Pandora 384-8035

WE NEED TOP QUALITY USED CARS
HIGHE$T PRICE$ PAID!
Call
Douglas VW
3329 Douglas DL5100
388-5466

WE PAY
the Highest Prices for Your Clean Used Car
TRY US—YOU'LL BE SURPRISED!
CONTACT
CARL SPICER
Used car mgr.
Empress Pontiac Buick GMC LTD.
382-7121 DL01227A

BE SURE
Come and See Us for best price on your used car.
E&K MOTORS LTD.
383-6231
642 Burnside E.
DL02071A

Top Dollar
FOR
TOP CLEAN CARS
Contact:
BRUCE LOCKHART
CORNELL-CHEV-OLDS
3050 Douglas 385-5777

WANTED: '74 OR '75 VW WESTphalia, low mileage, good condition, cash. 656-6864 or 598-4824.

MUSTANG CONVERTIBLE, 1965-1969, good condition. Call Gordo, 477-8991.

CLEAN FORD OR GM PICKUP with power steering and power brakes, under $2000. 479-7446.

WANTED: 1972 TO 1976 STAtionwagon, low mileage. Phone 658-5417.

SMALL CAR IN GOOD CONDItion, $1200 or less. 479-6982.

WANTED: VW RABBIT, LOW mileage, 656-5681.

168 CAMPERS, TRAILERS and MOTOR HOMES

PEDEN
RECREATIONAL VEHICLE LTD.
VANGUARD
Motor Home—Trailer—Camper
TRIPLE E—Motor home
LEOCRAFT—Luxury Mtr home
VALLEY—Import camper

SUPER SPECIALS
On '79 motor homes, trailers, and campers. Save now!

TRADE-IN SPECIALS

'76 DODGE MAXIVAN
Funcraft conversion, toilet, hot water, sleeps 4.
Only 9,000 miles.
$12,495

'78 VANGUARD MAXI
has everything incl. hot water, shower.
$16,500

'78 VANGUARD truck camper, fridge, heater, oven, double insulation. Boat loader.
$4495

'77 OKANAGAN 9½' c/w toilet.
$3295

'77 VANGUARD 9½'
$3595

'74 PROWLER 31'
Fifth wheel. Everything incl. Storm windows and hitch, a steal at
$7495

'73 24' TERRY twin bed model.
$5495

Parts and Accessories Store
SEE OUR COMPLETE STOCK of all components used to build, renovate or equip your camper, trailer or motor home. All at reasonable prices.

REPAIRS
Consignment Sales
RENTALS

PEDEN RV LTD.
2855 QUESNEL ST. (D1950A)
386-3464
Behind Empress Pontiac Buick

25' AIRSTREAM TRAILER wanted, must be 72 or newer. Phone 746-4683.

1976 21' TERRY, EXCELLENT condition, many extras, $_,900. 4397 Trembley, 477-2340.

168 CAMPERS, TRAILERS and MOTOR HOMES

NEW 1979 OKANAGAN MOTOR HOME, 22' model with rear bath. GM chassis, 400 cu. in. V-8, air conditioned, cruise control, tilt wheel, captain's seats, etc. Metro Toyota Ltd., 625 Frances St. 386-3516. DL 0431A.

1978 24' GMC
Country Cruiser Mtr Home. This unit is like new. 146" wheel base. Double air conditioning, Scotesdale guard interior, 400 v engine, auto. trans., cruise control, tilt wheel and tinted glass, 34 gal. holding tank, 30 gal. fresh water tank, battery charger. One piece aluminum roof, 4 burner stove, oven, forced air furnace, hot water heater, 3-way fridge, bathtub and shower, 2-20 lb. propane cylinders, outside outlets of 110 volts and many, many more options. This unit was $23,625, can save $3,000. Priced to sell $20,625. Cornell GM Chev-Olds Ltd., 3050 Douglas, 385-5777. D-60681A.

RAVEN RV'S
VAN CONVERSIONS
VAN TOPS INSTALLED
1979 8½' camper, $3495.
1976 11' Okanagan, $3695.
1978 17' Trailer, $4995.
Partially converted milk van, $1595.
479-3178.

1976 DODGE ESTABLISHMENT 22' motor home. Powered by 360 V8, automatic, power steering and brakes. This unit sleeps 6. Stove, fridge, furnace — Bathroom has separate full sized shower, toilet and sink. Unit is immaculate throughout. Only 22,000 miles. For further information contact Jim Raine at GARDEN CITY AUTO, 382-9111 or 474-1381. DL5721.

APOLLO
Only one left in B.C. 30' of the ultimate in luxury and quality. Ask for Robert Burns at Impala, 656-5504, evenings, 656-4917, D-00248D.

15' BEACHCOMER TRAILER, $2000 installed extras, includes hot/cold shower, double sinks, batterys, equalizer hitch, tanks, etc. Excellent. Sell immediately, $4200. Matching Volare Premire 360, all options, ready to go, $5400. Take both and save $300. 479-5886.

1976 GMC ¾ TON SIERRA Grande Camper Special, fully equipped, 26,000 miles, 1976 matching 9½' Frontier camper, Queen size bed, 3-burner stove, oven, 3-way fridge, vanity, both units in immaculate condition, ready to go, $10,500, 479-5766. Can be seen at 998 Tulip Ave.

R.V. PARTS
R.V. SERVICE
Hitches installed, cars wired, awnings installed, trouble shooting, parts and accessories. Coastline Trailer Centre. 3388 Douglas Street. 382-6102.

DOGWOOD TRAILER SALES
PARTS—PROPANE
WESTERN WILDERNESS Campers
WILDERNESS Trailers
2630 Deville Road
Highway 1 at Millstream
478-6841 DL-00421A

FOR RENT OR SALE
MOTORHOMES
WEEKLY—MONTHLY
GARDEN CITY AUTO LEASE LTD, 2978 Douglas, 382-9111. D-5721.

1973 18' HOLIDAIRE TRAILER, sleeps 6, automatic stove and oven, 3-way fridge, furnace, bathroom, electric brakes, new spare tire, tv antenna, 12' spring loaded awning. Real clean gem with many nice extras. $4500. To view 560 Agnes Street or 479-3348.

1972 10½' HOLIDAY CAMPER, sleeps 5, 3 burner stove, oven, double sink, 2 way fridge, separate port-a-potti room, separate dressing area with vanity, 2 propane tanks, air cooling system, jacks, $2795. 477-1494.

ARE YOUR TRUCK SPRINGS ADEQUATE?
We sell and install OVERLOAD springs for all trucks including imports! Phone 384-0213.
LOGANS RV Service Centre
650 Burnside East, near Douglas

LIONAL 100, 1975 HARDTOP tent trailer, sleeps six, stove, 3-way fridge, furnace, Porta-Potti, extra slide-in cupboards. Used by adults only, excellent condition, $2500 firm. 595-2469.

19' TRAILER, SLEEPS 6, NEW fridge, stove with oven, furnace, hot water heater, shower and toilet. Asking $2400. 595-5367 after 4 weekdays or view at 2941 Cedar Hill Road.

1972 SELF-CONTAINED TRAILer, sleeps six, brakes, sway bar, 3200; 1956 bus conversion motor home, ideal summer cottage, most major appliances, $3000. 386-7256.

1977 TOYOTA LONGBOX PICKup and Okanagan Camper, fridge, stove, jacks, only 6,600 miles on pick-up. Call Bob Cooper, 381-5222, Saunders Hitchman Toyota, D01751A.

OLDER 8' CAMPER, STOVE, icebox, hydraulic jacks, sleeps 4, $900. Also light weight tent trailer with unique slide-out kitchen, $300. Both in very good condition. 642-4240.

76 LIONEL HARD-TOP TENT trailer, sleeps 6, 3 burner stove, sink, water and power hook-up, ice box, wardrobe. $2300 or best offer. 382-7438, after 5 or weekends.

14' MARKEE TRAVEL TRAILer, immaculate condition, 3-burner propane stove, sink, 10-gallon water tank, fiberglass wheel wells, car mirrors included. $1800 or offers. 385-4272.

RENTALS
Motorhomes—Campers
PEDEN RV Ltd. 386-3464

1973 DODGE 22' MOTOR HOME, completely self contained, sleeps 6-8, AM-FM stereo, new cushions, low mileage, offers on $15,500. 479-7616.

TRUCK AND CAMPER
1973 Mazda with 7½' Sleepcraft Camper. Features: 3 burner stove, fridge, furnace. Sleeps 4. 656-4669.

OKANAGAN 13½', 3 WAY fridge, 2 burner range, furnace, brakes, water hookup, extra storage added, sleeps 4. Tows with compact. 477-8384.

17' 1965 KUSTOM KOACH, RENovated fridge, stove, heater, in good condition. $1900. Equalizer hitch and brake controls available. 477-4560.

1977 BONAIR HARDTOP TENT trailer, sleeps 7, fully equipped, brakes, fridge, stove, water tank, closet, awning. Excellent condition, $2,850. 478-3219.

28' CHAMPION MOTORHOME, sleeps 8, good condition, 4000 watt generator, 2 a/c, 4 piece bath, many other extras. $17,500. 382-9300.

1974 CUSTOM EXTON CAMPER for import truck. 479-5580.

REESE 400 POUND EQUALizer hitch, $75. 479-4397.

15' TRAILER, SLEEPS 6, stove, ice box. Offers. 386-0558

UTILITY TRAILER, $120. 478-2687

CAMPER 8', $1000 OR BEST offer. 652-4853.

1966 FORD CAMPER, $1850. Call evenings, 382-6987.

168 CAMPERS, TRAILERS and MOTOR HOMES

IMPALA CAMPING WORLD
WINNEBAGO
APOLLO
OTTO
BOLER
LIONEL
EMPRESS
FLEETCRAFT, SUNDOWNER
HOLIDAIRE, LEISURECRAFT
CANOPY TOPS — ACCESSORIES
SERVICE
PAT BAY HWY., SIDNEY
656-5504 MDL 5513A

PRE-OWNED MOTOR HOMES!
1978 17' MOBILE TRAVELLER c/w 318 V-8, A.T., P.S., P.B., automotive air conditioning. Fridge and furnace. Only 14,000 mi.
YOUR OFFER?

1974 20' VANGUARD mini motor home, 360 Dodge, V-8, auto., P.S., P.B., cruise control and dual wheels. Fully self-contained. Only 14,000 mi.
YOUR OFFER?

1975 20' MINI WINNIE, 360 Dodge, V-8, A.T., P.S., P.B., 3500 watt generator, cruise control, auto. rollout awning, TV antenna, bathtub model. All this in 20'.
YOUR OFFER?

1977 WINNEBAGO Chieftain, 26', rear kitchen, 440 V-8, auto., P.S., P.B. Fully self-contained.
YOUR OFFER?

New 8' and 9' 6" RUSTLER truck campers, fully equipped.

TRUCK CAPS $450 installed

ALL OFFERS CONSIDERED
TRADES WELCOME
OPEN 7 DAYS

DOMINION MOTORS
—LAYTON Trailers
—KIT Campers
—CHINOOK Motor Homes
—LITTLE CHIEF Toyota Motor Homes

78—VOLKSWAGEN Get-a-way van conversion 12,000 KM. Ice box, 2 burner stove. Sink. $10,250

77—DODGE Van Conversion. 3 burner stove, oven, 3-way fridge, furnace, porta-poti, AM 8 track stereo. Sleeps 4. 22,000 Km. $12,995

69—19' TRAVELAIRE. Fully self contained, furnace, fridge $3495

71—DODGE maxi van conversion. $6995

73—25' EXECUTIVE, class A motor home. $24,500

PARTS, ACCESSORIES
REPAIRS
HOURS OPEN
Mon. to Sat., 8 A.M. to 5 P.M.
Dealer Licence Number D-5183
1703 BLANSHARD ST.
(Across from Hudson's Bay parking lot), Victoria, B.C. 385-5012

Fennell's
TRAILER SUPPLIES LTD.
PROPANE—REPAIRS AND APPLIANCE SERVICE
Custom Building and Van Conversions
Large Parts and Accessories Store
652-3941
Mon.-Sat. 9 to 5
Sun. 12 to 4
6459 Patricia Bay Hwy.

LOOK!!
1979 18' NOMAD tandem. Features toilet, shower, hot water and much more. SPECIAL this week includes hitch, installation, wiring and mirrors. $6895

CHECK
our low prices on
AUTOMATIC AWNINGS
WE SELL AND INSTALL HITCHES
PARTS-ACCESSORIES
PROPANE

BOB'S
MOBILE HOMES LTD.
25 Crease 386-3623
DL 00414A

'74 FORD 20' MINI MOHOM, low miles, nicely equipped $9995

'75 DODGE-TIOGA MINI MOHOM, again good mileage, well equipped and clean $12,900

'73 DODGE D200 Pickup complete with OLYMPIC CAMPER. Good Unit $6495

Reg Midgley Motors Ltd.
736 Cloverdale Ave.
385-8756
DL00347

KUSTOM KOACH
PROUDLY CANADIAN
9 Mi. North of Nanaimo on Island Highway
Kustom Koach Sales Ltd.
FOR QUALITY
Motor Homes, Travel Trailers, Campers and Van Conversions
and
KIT COMPANION
Travel Trailers, Campers and Fifth Wheels
390-2522
Dealer No. DL 022588
KUSTOM KOACH
PROUDLY CANADIAN

HEY LOOK US OVER
Come out to Sidney and look in comfort in our new indoor showroom. We have the full BENDIX line of Motorhomes on display 17½'-29'.
ALSO TRADE-INS
20' OKANAGAN, only 16,000 miles on Chev. chassis.
28' FIFTH WHEEL w/fireplace.
17' NORTH STAR Motorhome w/8 track tape, C.B., fully self contained. Closest offer to $9,500 takes it.
TRIANGLE HOMES LTD.
Your newest R.V. CENTRE in Sidney on the Pat Bay Hwy across from Sandowne Race track. 656-1122 or 656-7251, D01055B.

30' 1977 KUSTOM KOACH, NO mileage, $11,500. Phone 652-2033.

FALTA CRAFT CANOPY, 36" deluxe, $350. 477-5291.

1975 14' VANGUARD TRAILER, excellent condition. 479-1753.

OVERHEAD CAMPER, FOR import truck. 479-5583

168 CAMPERS, TRAILERS and MOTOR HOMES

NEW UNUSED, TOPA-TOILET, spare wheel tire 78x14, air mattresses, 12 volt inflator, camper windows, waste tank unused. 598-2835.

1978 VANGUARD MOTORhome, bunk model, sleeps 6, immaculate condition, 4,600 miles, many extras, $20,900. 896 Lavender Ave. 479-7457.

1974 11' SELF-CONTAINED camper, furnace, fridge, stove with oven, pressure water, power converter, hydrolic jacks. Clean and bright. $3500. 656-5875.

15' TRAVEL TRAILER
Any reasonable offer considered. Buyright 474-2154. D01927

1977, 22' CUSTOM KOACH, EXcellent condition, completely self-contained, extras, $6900. 656-6447.

1977 TRAVELMATE CAMPER for import truck, 3 way fridge, stove, heater, hydraulic jacks, 592-4878.

CAMPER FOR IMPORT truck, icebox, stove, new furnace, jacks, sleeps 4, offers on $1400. 656-5404.

12' TRAVEL TRAILER, STOVE with oven, fridge, sink, heater, radio, sleeps 4, very clean, $1175 or offer. 4997 West Saanich Rd.

15½' TRAILER INCLUDING awning, frame car hitch, load levellers, brake control, etc. $1950. 479-1434.

1969 21' AIRSTREAM TRAILER, excellent condition, all facilities for comfortable living, $5500. 385-5509.

1975 EDSON MOTORHOME
22' - The Dodge Sportsman, 25,000 miles, sleeps 6, excellent condition. $14,000 firm. 477-0977.

1978 HOLIDAY 22' NEAR NEW fully self contained complete bath, kitchen, canopy, etc. Sleeps 8, $9000 or best offer, 479-1157.

1977 25' MIDAS BUNKHOUSE travel trailer, used 3 weeks 1977, air, tape deck, excellent condition, offers to $8500. 656-5683.

1974 VW WESTPHALIA CAMPmobile, excellent condition, pop top, sink, icebox, 4 speed transmission. 656-6846.

17' TERRY TRAILER, SLEEPS 6, stove, oven, icebox, new canopy with floor and walls, bright and clean. 598-4947.

24' 1977 NOMAD TRAVEL trailer, as new, fully self-contained, $7500. 325 Davida.

RENT OUR CAMPER, $135/week, 10¢/miles or swap few weeks in your Hawaiian/Mexican condo. 479-5314.

74 PILGRIM 11' CAMPER, sleeps 6, range, fridge, toilet, vanity, jacks, and air conditioning, $3150 or offers. 478-7104.

RENT
Travel trailers 13' to 22'. Book now for summer. 656-3411.

1975 GMC SIERRA, 454, SELF-contained camper home, extras. Trade, $9500. Phone 385-8520, view 625 Admirals Rd.

74 VW WESTFALIA, FRIDGE, stove, sink, new clutch, good condition. $5495 or best offer. 479-2108

17½' ROAD RANGER TRAILer, tandem wheels, self-contained, sleeps 6, very roomy, $4700. 479-4364.

1970 26' HOLIDAY TRAILER, excellent condition, fully equipped, reasonable. Phone 386-8121 or 478-5230.

NEW DELUXE ALUMINUM canopy, sliding windows, insulated, paneled, lights, color-trim, etc. Reasonable. 479-1552.

CAMPER FOR IMPORT, 3-WAY fridge, roof racks, camper jacks, excellent condition, must sell, 652-2508.

FIBERGLASS CANOPY, PARtially completed, import truck short box, best offer takes. 656-1459.

FOR SALE 23' GMC-BENDIX mini motor home, fully equipped with stove, fridge and shower. Asking $14,000. 479-0877.

1977 EMPRESS 20' MOTOR home. Dodge 360, awning, many extras, 10,000 miles. New condition, $17,200. 656-3750.

1972 TOYOTA PICKUP WITH overhead Okanagan camper. Both well equipped and in good condition, $3950. 652-2258.

INSULATED CUSTOM BUILT camper cap with three way rear door fits standard eight foot pickup truck. 477-7862.

1977 DODGE FUNCRAFT DEluxe model, only 6,600 kilometers, sleeps 4 Adults, showroom condition. 385-1678 or 595-1330.

WE WILL BUY YOUR GOOD used Rec. Vehicle. Peden R.V. Ltd., 2855 Quesnel St., 386-3464.

RENT DELUXE MOTORHOME. Spring $150 weekly, 6¢ KM. Summer $275 weekly 10¢ KM. 477-0968, 477-2333.

FOR RENT, 25' DELUXE motor home, sleeps 6. Book now for summer. 478-5829.

1977 DATSUN DELUXE CAB, 5 speed with camper, fridge, stove and furnace, 478-3147

TWO SOFT TOP TENT TRAILers, $275 each or both for $500. 479-2209.

1973 20' SCAMPER MOTORhome, 28,000 miles, new condition. $11,000. 595-3713.

8' CANOPY, INSULATED, lights, minor finishing. $295, or offers. 477-5103

1978 24' MOTOR HOME, LOW mileage, excellent condition, sleeps 7, open to offers. 382-2162.

1972 9½' VANGUARD CAMPER, excellent condition, clean, $3195. 652-3329.

1969 HOUSE TRAILER, 19', very good shape. 386-2605 or 382-8662. Asking $3100.

1974 BUCANEER CAMPER, fits import, ½ ton, well equipped, very clean. 743-9397

1972, 15' SUNSET TRAVEL Trailer, sleeps 6, stove, fridge, furnace. 598-4912

FOR SALE; 1976 BON-AIRE tent trailer, new condition, $2000 negotiable. 592-6430.

19' TRAILER SELF CONtained. Phone 592-3879 after 5 pm.

VAN CONVERSION, POPUP top. Must sell, first $2,500. For details 383-8985.

SPORTSCRAFT HARD TOP tent trailer, sleeps 6, $800, 652-3349.

SPORTSMAN FIBERGLASS canopy, lights, louvered windows, $275. 478-3080.

CAMPERETTE TO FIT DATsun or Toyota pickup, $400 or offers. 478-5117.

16' TRAILER, NEW FRIDGE, new tires, sacrifice, $2500. 383-4230.

CANOPY IN ROUGH SHAPE for ½ ton pickup, any reasonable offer. 592-1634.

1975 DATSUN CAMPER, 33,650 miles, best offer over $5200. 478-1509.

FOR RENT 20' MOTORHOME, sleeps 6. 478-8635 evenings and weekends.

10' CAMPER, FRIDGE, STOVE, oven, furnace, corner jacks, $2200, 595-3189.

1971 ARISTOCRAT STAR liner, 18', self contained. Better than new. 592-9619.

1975 16' TRAVELAIR, STOVE, oven, 3-way fridge, new condition. 478-4855.

1970 CHEV TRUCK AND CAMPer, good condition, low mileage, $3600. 383-2267.

8' MAJOR CAMPER, JACKS, stove, ice-box, sleeps 4, $950. 477-1550.

73 ANGELUS 10½' CAMPER, clean, range, fridge, toilet, vanity, jacks, etc. $2150. 385-5335.

BOAT LOADERS FOR CAMPers and motorhomes. 478-2754, 478-3796

168 CAMPERS, TRAILERS and MOTOR HOMES

COASTLINE TRAILER CENTRE
PRESENTS
TRAVELAIRE
23' MINI
All New Floor Plan
All New Decore
All New 6 Sleeper
THIS FANTASTIC MINI CAN BE SEEN NOW AT COASTLINE TRAILER. LUXURY CARPET, ROMAN DROP SHADES, EYE-LEVEL OVEN, HUGE FAMILY CLOSET, DINETTE WITH COCKTAIL CHAIR, ROOF RACK AND LADDER, SPARE TIRE, DELUXE DECORE CAB, MAN SIZE CAB OVERHEAD BED, AM/FM STEREO 8 TRACK, 4 SPEAKERS SOUND SYSTEM. ALL THIS ELEGANCE ON A FORD DELUXE CHASSIS WITH A 460 ENGINE AND AIR CONDITIONING PLUS CRUISE CONTROL AND TILT STEERING. WHAT MORE COULD YOU ASK FOR? DRIVE A TRAVELAIRE AND YOU'LL WANT A TRAVELAIRE. ALL THIS AT A PRICE YOU'LL BE GLAD TO PAY.
Travelaire Mini-Mtr.-Hme.
Parts and Sales Open
Sundays 1 p.m. to 5 p.m.
Nightly 'til 8 p.m.
(Except Fri. and Sat.)
3388 DOUGLAS ST.
(Across from Suburban Mtrs.)
CALL 382-6102 NOW

WILLE
Dodge • Chrysler
SECURITY
CAMPER—TRAILER MOTORHOME
NEW '79 MODELS
20.5'—22½'—23'—23' BUNK

69—14' SHASTA TRAILER. Galley and toilet.
$1695

77—7' OLYMPIC CAMPER. Fully self-contained.
$2495

Specials on Campers
Save $$$$
Come In—Make An Offer!

SPECIALS
12 VAN CONVERSIONS — some equipped with showers and flush toilet.

3200 Douglas
at Cloverdale
382-2313
OPEN 9 'TIL 6 P.M.
DLR-00840A

1977 CHEV. VAN, FIBERGLASS top, fully camperized, 22,000 miles. Priced to sell. 477-3505.

1973, 27' TERRY TRAILER, double bed, long dinette, immaculate. $6200. 479-6143

HARD-TOP TENT TRAILER, 3 beds, sleeps up to 7, Asking $600. 656-4868.

FOR RENT, 28' DELUXE CLASS A motor home, sleeps 9, $275 a week and up. 6¢/km. 478-1156.

1972, 16' LOWLINER, TOILET, oven, 2 way fridge, low mileage, asking $2450. 479-7757.

14' VANGARD TRAILER, fully equipped, as new, $2850. 382-5954 after 6 pm.

AIR STREAM, 25' IMMACUlate, new tires, awning, TV, radio, $8950. 658-5874

OAKANAGAN CAMPER. FITS all import trucks. Excellent condition. Phone 642-5690.

FOR RENT; VW HIGH TOP, $120 week, 5¢ a mile, 595-4756 or 385-5525.

8½' A-DELIGHT CAMPER. Propane fridge, stove, oven, furnace. Sleeps 4. $2400. 478-5695.

1975 30' 5TH WHEEL, EXCELlent condition, $8200 or offers. Weekends or evenings 478-8251.

1974 VANGUARD 20' MOTORhome, Dodge chassis, sleeps 6, deluxe interior, $12,900. 477-3911

14' KENSKILL, FRIDGE, stove, oven, icebox, $1200 or best offer. 478-1248.

LIKE NEW 8' CANOPY, FITS GMC, Dodge or Ford. $500. 382-5660.

1978 GOLDEN FALCON DEluxe trailer, 27', as new. See at Koa Camp, lot 34, Saanichton.

TENT TRAILER WITH ICE box, sleeps 4-6, 110 volt, good condition, $350, 652-3810.

1973 FORD F250 CAMPER SPEcial with 1976 Vanguard 8'9" camper, $6800, 748-1879.

1978 PROWLER 27', FULLY contained, asking $12,000. 287-9591, 385-4800.

1974 22' NOMAD TRAVEL trailer, excellent condition, many extras. $4700 firm. 748-8283.

TENT TRAILER, SLEEPS 6, all steel and galvanized body, excellent condition, $400. 656-6508.

1978 DELUXE KIT KAMPER, 8½' self contained, sleeps 6, many extras, $4400. 383-1329.

OLDER 8' VANGUARD CAMPer, chemical toilet, ice box. $1000. 478-1233.

1975 11' Caveman camper, fully equipped, 652-3683.

FOR RENT, 21' WINNEBAGO motor home, 477-2704.

FOR RENT: 1978 VW MOTORhome, 388-7764 or 658-5135.

8' SECURITY CAMPER, $1275 or closest offer. 384-0727.

CAMPERS FOR RENT, REserve early. 478-3080.

¾ TON GMC VAN, CAMPERized, as new, best offer, 388-7239.

1976 KUSTOM KOACH 30', EXcellent condition. $9395. 479-0551.

169 MOBILE HOMES AND PARKS

HOMES UNDER $11,000!

12x68 What a buy! Call!	$10,950
12x56 Nice park, close in!	$10,900
12x52 Immaculate! Close	$10,900
12x48 On bus, corner lot	$8,500
10x45 Walk to shops	$7,000
8x40 Nice, on Vic bus	$4200

Buy Right Homes 474-2154 D01927

LANGFORD—ADULT PARK
Exceptional 3BR, double-wide, only 4 yrs. old, $112.00 monthly.
GAIL JENKINS
478-6458 Vidco 388-4232

COUNTRY LIKE SETTING, close in, attractive, 12x60 mobile home with large addition. Features include spacious living room, dining room, 2 bedrooms, laundry room and sunroom. Also 1 years free pad rent. 382-9835 8-11am, 8:30-11pm weekdays

169 MOBILE HOMES AND PARKS

DON'T LIKE PARKS?
LOTS TOO SMALL?
Come See Something Different!
CEDAR GLEN
The ultimate in mobile home living with beautiful landscaped treed lots averaging ¼ acre! 14 and 24 wides complete with skirting, sundecks, sheds and more! See Display homes at 2744 Spencer Rd. (Langford) Mon - Thurs till 8, Fri, Sat, Sun till 5.
Buy Right Homes 474-2154 D01927

SUPER DOUBLE-WIDE
Anxious owner has reduced price to $22,500. has 2 large bdrms big L.R. and dining area off large kitchen. As good as new. All appliances. Excellent park.
Also 3 bdrm older single wide at only $10,900.
An excellent single 2 bdrm with lake view at $16,900.
FRED CRAIG
642-5886 Res. Bus. 478-5561

OCEAN VIEW
Tsawout Mobile Home Park
1st ocean front mobile home park on the Saanich Peninsula (Sidney area). Pick your lot and your home now while the selection is greatest. Exclusive agents Triangle Homes Victoria Ltd., 2435 Trans Canada Highway, Victoria, BC, open 7 days a week.
DL5088 478-1774

FOR SALE
14'x70' Mobile home located in attractive park 8 miles south of Nanaimo, B.C. Includes deluxe stove, fridge and built-in dishwasher. Many other features are included. Must be seen to be appreciated.
PHONE: 245-7669 — Evenings after 6 P.M. or anytime on the weekends.

LANNON CREEK
POSSIBLY CANADA'S FINEST PARK
Buy your mobile home at the dealer of you choice. Scenic water and mountain views. Phone 642-5486, or 642-5972.

NEW 24X60 3 BEDRM. - FIREplace, many extras, reg. $37,500 Now $34,950. New 24x52 3 bedrm., reg. $28,500. Now $25,500. As new 12x60 2 bedrm., furnished, many extras $16,750. 12x50 2 bedrm, $9,950, low dwn. pymt. All in Adult Park. Bobs Mobile Homes 382-5647. DL00414A.

RELAX
In a 2 or 3-bedrm mobile. Minimal maintenance on a nicely landscaped lot. Only $15,900. ROB ANGUS 652-2576 or National Trust 595-2121.

INTERESTED IN A MOBILE home? You must see this one. A unique floor plan, private relaxing fully landscaped garden, located in a lovely park. For more information call Owner after 5:30 478-2935.

12X56 TWO BEDROOM IN Langford Adult Park, new carport, secluded fenced patio, wall to wall carpeting, fridge, stove, washer, dryer included. Asking $12,900. 478-7193.

$14,985
You'll love this 12 X 60 2 bedroom, minutes from Woolco, nice level lot in small park. Private sale. 388-6436 or 388-5464 pager 541 leave message.

FOR RENT IN ADULTS ONLY-no pets park. 2 BR, mobile home fridge, stove, drapes, w/w carpets; utility room wired for washer/dryer; oil furnace. Close to all amenities. 385-6452.

1122 SQ. FT.
Deluxe home on beautiful landscaped corner ¼ acre lot. Only $16,950. Buyright, 474-2154 D01927.

NEAT LANDSCAPED 12X62, quiet adult park. Near stores, bus. Many extras. Offers. Jackson's, 974 Goldstream. DL00044A.

PRIVATE. 1972 MOBILE, SLIDing glass doors, added rumpus room, carport. Cash $3,000. Assume mortgage payment of $150 per month. 381-5725.

12X64 2 BEDROOM, EXCELlent condition, lovely fenced patio and garden. Adult park in Langford. $18,500. 478-2985 between 5 and 6.

12X48, 2 BEDROOM MOBILE home, set up in Mill Bay, all appliances included, excellent condition inside and out. $6600 firm. 743-9684.

LONG TERM LEASE, 24X52, 3 bedrooms, 2 full bathrooms, built in buffet, balcony off dining, appliances, shed. Offers $32,500. 478-9945.

LUXURY MOBILE, 5 LARGE rooms plus. Basement-workshop, many extras. Fully furnished. Ready-made home. Quiet adult park. 478-7965.

FOR DETAILS ON HOMES FOR sale in Hidden Valley call Keith at 478-6434 or 478-0034. Admiral Homes Ltd. DL0134438.

1975 12X68 BRITTANY, 2-BEDroom, patio doors, three appliances, verandah, close to town. Asking $18,000 or offers. 474-1654.

DOUBLE WIDE $17,900.
What a price! What a home! Nice lot, spacious home, covered sundeck. Buyright, 474-2154. D01927.

PRIVATE PROPERTY!
Long lease with this deluxe 68x12! Tremendous value! $14,240. Buyright, 474-2154. D01927

3 BEDROOM MOBILE HOME IN Crofton Park, has shed. On corner lot with lots of space, Phone between 4-8, 246-4596.

1973 MODULINE, 24X40, 3 BEDroom, appliances, carpets, drapes, shed, chicken coupe, view. $19,500. 478-0765.

COUNTRY LIVING
10 minutes from Langford. 12 X 60 Bendix, 2 additions, many extras, price $15,000. Spectacle Lake, 743-4189.

60X12 TWO BEDROOM IN MObile home park. Offers. 479-2012 after 5 pm.

12 X 68 MOBILE HOME, SET-UP in park, Shawnigan Lake, fridge, stove, $12,500 or offers, 743-9779.

SITES AVAILABLE
New waterfront park, 4 sites left, call 478-0555 or 592-9117

DELUXE MODULAR, 24X52, 3 bedrooms, 2 bathrooms, appliances, $24,500. 474-2704.

2 BEDROOM MOBILE HOME, adult park. 478-0716.

178 SUMMER HOMES, COTTAGES and RESORTS

ROYAL OLYMPIC HOTEL
We have all types of accommocation available including modern, bright hotel rooms. Suites with kitchens and penthouses with roof top patios. Ideal family accommocation. Full facilities including restaurant, parking, color TV, laundromat, free local phone calls. All downtown. 642 Johnson at Douglas. 388-5513

GUESTS WITH TRAILERS OR Campers for Camp Ground and Ocean Marina. Full services including recreation hall. Daily, monthly, seasoned rates. Collect 743-4112, Shore Acres Marina, Mill Bay.

NEEDED FOR 2-3 WEEKS, July 23rd, end Aug, Galiano, Pender, Saltspring, careful tenants, Phone 598-5787.

WANTED TO RENT, SHAWNIgan Lake cottage, 2-3 weeks, July or August. Sunny location, safe beach for children. 592-1990.

SKI WHISTLER
Condo's by day or week. Garo, 190, Whistler, 932-5358.

181 TOURIST ACCOMMODATION

ST. MARY LAKE RESORT
Make your spring and summer reservations now. The choice is still good. Comfortable quiet cottages with fireplaces. No TVs or phones. Kids and pets appreciated. RR1 Ganges, BC, V0S1E0 112-537-2832.

181 TOURIST ACCOMMODATION

CLEAN 3-BEDROOM FULLY-furnished basement suite. Includes color tv, dishes and linen. Ideal for visiting families. $200 per week. Less for one month period. Available April 15 to September 15. Phone 383-9172.

190 ROOM and BOARD

RETIRED?
or just plain tired of shopping and cooking? Months rest? Permanent home? Recooperating? Our location and food is excellent.
INFORMATION 383-4164
GLENSHIEL HOTEL

CRAIGMYLE GUEST HOUSE
Excellent meals and location. Maid service. Large TV lounge and games room. Private dining room. If you are active over 65 and lived in B.C. for 2 years, you can afford us and to give yourself a break. Drop in at 1037 Craigdarroch Rd. or phone 595-5411.

ROOM/BOARD, QUIET HOME, close to town. Man only. 386-6545.

ROOM AND BOARD FOR FEMALE in private home near University. 477-4211 after 5pm

ROOM AND BOARD IN PRIVATE home, large room, nicely furnished. 382-2162.

WORKING OR RETIRED PERSON. Non-drinker only. 382-3368 after 5.

ROOM AND BOARD IN PRIVATE home, preferrably non-smoker. $230. 595-8744.

PRIVATE ROOM IN FAMILY home. 383-5520.

193 ROOMS TO RENT

DOMINION HOTEL
Rooms from $50 per week to $175 per mo. with TV and maid service at our full facility downtown hotel, close to all buses. 384-4136, 759 Yates St. Division of Wells Fargo.

LOW RATES
MAID SERVICE
rooms by day, week or month. Singles from $40. per week, $125. per month. The James Bay Inn, 270 Government St., 384-7151

CHEERFUL BASEMENT room, all conveniences, student, $125 per month. May 1st. 598-1198.

FURNISHED TWO ROOM cabin for rent working or retired gentleman. 388-5310.

AVAILABLE MAY 1, CADBORO bay, room in shared house, $140 month. Utilities included. 477-6151

AVAILABLE IMMEDIATELY, furnished, carpeted, share utilities, laundry. $85. 385-0307.

LARGE BASEMENT ROOM. Own entrance. Hot plate, fridge. Darwin Ave. 386-6283.

NEAR SEARS, BED, BATH, living room, hot plate, no pets, $150. 595-0904.

ALL FURNISHED, FRIDGE, stove, close to town, afternoon, 384-2504.

SINGLE CARPETED ROOM with hotplate, utilities paid, girls only. $80. Phone between 9am and 3pm, 385-3151.

FURNISHED ROOM WITH sink, close in, bus route, student or working. 595-3534.

DOUGLAS HOTEL. $180. PER mo. $50. per week. Bath and TV.

197 HOUSEKEEPING ROOMS TO RENT

WATERFRONT HERITAGE house housekeeping rooms from $120. Includes community sitting room with balcony and wonderful view of harbour. Prefer quiet mature people. Available April 15th. 382-4351.

NEWLY REDECORATED lower floor housekeeping room with small kitchen, private entrance. Shared bath, suitable for female, $115 including utilities. April 15. 595-7992.

TWO FURNISHED ROOMS near Vic High, $80, $85. Includes linen, fridge, hot plate, cable. Share kitchen plus 2 bathrooms, 383-1730.

ROCKLAND AREA, CLOSE TO bus, basement housekeeping room with kitchenette, May 1st. $100 per month. Utilities included. 598-7614.

REASONABLE HOUSEKEEPING rooms, at 1339 Stanley Ave. and 9601 7th Ave. Sidney, also 2 bedroom suite, down town Sooke. 595-2310.

AVAILABLE IMMEDIATELY single rooms including bed, table, chairs, carpeted floors, utilities, hot plate. Vic West area, 384-5605.

$85 MONTHLY, LINDEN AVE. Main floor room for lady, wall to wall carpeting. 479-4353.

NICELY FURNISHED ROOM for quiet non smoking girl in the Fairfield area, $115. Call 383-3019 or 592-3931.

AVAILABLE IMMEDIATELY, $100 per month, nice light room, share fridge and bath, near Jubilee. 595-0152.

AVAILABLE IMMEDIATELY, West facing room, $80 monthly, own fridge, cooker, share bath, near Jubilee. 595-0152.

ROCKLAND AREA, FURNISHED room with private cooking facilities, quiet building. 595-7882.

NEAR CRAIGDARROCH CASTLE, small but cosy, suitable for quiet young person, $102. 592-2265

CLEAN ROOMS, $75 TO $80. Utilities included. Share facilities. 6 blocks to city centre. 1325 Johnson St. or 385-3816.

HOUSEKEEPING UNIT, $120, utilities included. Rooms, $100, utilities included. 381-5902 or 382-4536.

FURNISHED, FAIRFIELD area, near buses and laundromat, available immediately, non-smokers. 382-3463.

RITZ HOTEL—DOWNTOWN
Elevator service T.V. lounge
710 Fort St. 383-1021

$130. 228 EDWARD ST. CLEAN, comfortable, housekeeping room. 386-7419.

HOUSEKEEPING ROOM, walking distance to town. 384-1663.

HOUSEKEEPING ROOM, FURNISHED. 1235 Balmoral Rd. 385-4505.

BRIGHT ROOM, EVERYTHING supplied, near Crystal Pool, reasonable, females only. 385-2354.

ROOM FOR $80, OLDER MAN, non-drinker, 1255 Pandora. 598-7694.

FAIRFIELD BY THE SEA, stove, fridge, TV lounge, utilities, $125. 386-6687.

NEAR DOWNTOWN HOSPITAL, TV, quiet person, 384-0627.

199 HOUSEKEEPING ROOMS WANTED

YOUNG BACHELOR, NON drinker, non-smoker, quiet, is looking for a housekeeping room in the Oak Bay-Fairfield and James Bay area, close to town as I am moving out of the Colwood area. Victoria Press Box 743.

200 APARTMENTS TO RENT UNFURNISHED

1 BEDROOM IN CHARACTER home, fireplace, all utilities included, $235. 598-5992.

2 BEDROOM IN CHARACTER home, all utilities included, $275. 598-5992.

3-BEDROOM IN CHARACTER home, Franklin fireplace, all utilities included. $400. 598-5992.

CLEAN 2 BEDROOM APARTMENT. No pets. $236 a month. 385-7159.

FAIRFIELD. ONE BEDROOM self contained, own entry, driveway and garden. $175. 385-4353.

200 APARTMENTS TO RENT UNFURNISHED

YOUR PLACE MANAGEMENT
1720 COOK ST. 388-7324

SIR WINSTON CHURCHILL
850 Rupert Terrace
1-bedrm. apts. Available Apr. 1, May 1. Call Manager 384-1776.
CAPSTAN COURT
630 Head St.
2-bedrm apts. Available Apr. 1
1-bedrm available May 1
Call Manager 386-0083
SIR FRANCIS DRAKE
335 St. James St.
Bach., 1-bedrm and 2-bedrm apts available May 1. Call Manager 386-0847
984 McKENZIE APTS
Bach and 2-bedrm available May 1. Call Manager 479-5754.
1366 HILLSIDE
1 and 2-bedrm condominiums for rent. Available Apr. 1. Call Mrs. Volk, 658-8855.

SEASPRAY PROPERTIES LTD./REALTOR
1911 Quadra St. 386-3124
NOW RENTING
21 WEST BURNSIDE
A new building with a unique concept in design. Spacious suites with Thermopane windows, drapes, colored appliances, W/W carpets and large balconies, some with mountain views. Building is situated minutes away from downtown, close to good bus services, park and stores.
1 BR from $220.00
See building manager about our move in special with savings from $100.00 up to $248.00. To view call Mr. and Mrs. Quance. 382-2906 or drop by anytime.

BROWN BROS. on BLANSHARD
"People Helping People"
VERDON MANOR
859 Carrie St. off Craigflower
Children welcome, very nice 2 bedroom suites, balconies, w/w carpet, controlled entrance, resident manager, parking, priced to rent from $265.00. Please call 384-8474.
For further information, Please call Brown Bros. Agencies Ltd. 385-8771 (anytime).

Quadra/Cook
Lovely, bright corner, 1 br suites. Avail immed. All amenities nearby. Rent negoitable.

Downtown Location
Centrally located in a quiet, walk-up building. Would suit elderly or mature. 1 br from $150. Avail immed. Bach from $120 and 2 br, $220.

Prime Office/Retail
Avail immed. Ground floor. 800 to 2200 sq ft. Prime high traffice area, 3534 Quadra St. Lots of parking. $6 per sq ft.

ORACLE PROPERTY MANAGEMENT LTD
388-7813 382-9264 592-3163

STOP
Looking for a nice clean building and a very reasonable rent? Our rent includes parking and, most important, your heat; a savings of $30 a month on your rent.
899 Craigflower
382-1101 384-6606
TOD-HACKETT CONSTRUCTION LTD.

FAIRFIELD — 2 Bdrm. suite with fireplace. Avail May 1st. Rent $251.25. To view call 384-9335.
OAK BAY AVE. — Bach. and 1 bdrm. suites avail May 1st. Handy to bus and stores. Rents from $104 to $124. To view call 384-9335.
PANORAMIC VIEW OF HARBOUR — 1-Bedrm suite, sauna, pool, underground parking, near park. Rent $325. Avail. April 1st. To view call 384-9335.
LUXURY SUITE — View of Juan de Fuca. 1-Bedrm., sauna, pool, underground parking. Rent $325. Avail. May 1st. Call 384-9335.
WALKING DISTANCE to town — well-kept, older block. 1-Bedrm., hsk. rm. To view call 384-5830.
david burr ltd.
655 Fort St. 384-9335

CLOVERDALE
TOWNHOUSE COURT
991 CLOVERDALE
BACHELOR SUITES AND 2-BEDROOM SUITES AVAILABLE
HEAT AND CABLE INC.
CHILDREN WELCOME
NO PETS
Open to View 12-7 p.m
Contact Manager in Ste. 101
385-0814 or 385-0991 answering service
GREEN BANK DESIGNS LTD.

DARWAI
YVONNE MANOR
2630 Cook St. Available May 1st, 1 bachelor, $170. 1 bedroom from $177. Includes heat, cable and water. Sorry no children or pets. 386-3609 after 4:30 pm.
MALORI GARDENS
760 Queens Ave. Close to Crystal Pool and short walk to town. Available May 1st. 1 bachelor, $155. One 1 bedroom, $170. Utilities extra. Sorry no children or pets. 382-1846.

VILLAGE GREEN APTS.
Located in the heart of James Bay, we offer the following selection:
BACH. Suites from $144.00
1-BR Suites from $169.00
(Adult Block — Some Sea Views)
AND
2-BR Townhouses from $249.00
Children Welcome.
Sorry, No Pets
Phone Mrs. Dean at 381-5226
Enquire at #208-122 Menzies
Creighton Property Mgmt.
388-4422

BEACON HILL PLAZA
New Building
1236 PANDORA
Luxurious unique studio, 1 bedroom, 2 bedroom suites, all suites with fireplaces, carpets, draperies and underground parking. Adult oriented. Available for viewing, Daily 10-4. Inquiries, 9-4:30. Phone 382-2012 or 385-3017

NEAR CRAIGDARROCH CASTLE, 2 bedroom, wall/wall, southern exposure, $245. 658-5877.

200 APARTMENTS TO RENT UNFURNISHED

BROWN BROS. on BLANSHARD
"People Helping People"
THE PRINCE CHARLES
215-217-219-221
GORGE RD. EAST
Bachelor suites from $160.00
One Bedroom suites from $200.00
Two Bedroom suites from $295.00
To View Please Call 382-8857

REDWOOD PARK
155-157
GORGE RD. EAST
One Bedroom suites from $220.00
Two Bedroom suites from $300.00
Pool, Sauna, W/W Carpet, Heat incl.
To View Please Call 384-2858

GORDREAU APTS.
129-131-135
GORGE RD. EAST
Two Bedroom suites from $285.00
W/W Carpet, Heat incl., Swirl Pool, Sauna, Pool. To View Please call 388-5740 or 384-9537.

THE CHARLES DICKENS
243 GORGE RD. EAST
One Bedroom suites from $200.00
Wall to Wall carpet, heat incl.
To View Call 388-6448
For further information please contact
Brown Bros. Agencies Ltd.
385-8771

P. R. BROWN & SONS RENTALS

BACHELOR
$177.00 SENATOR APTS., 1764 Oak Bay Ave., 598-8577.
$185.00 RICHARDSON VILLA, 1041 Richardson St., 388-6156.

1-BEDROOM
$176.00 SUNRIDGE APTS., 1244 Balmoral Rd., 386-1018.
$179.00 CAROLWOOD APTS., 1381 Pandora Ave., 595-5817.
$180.00 ROYAL INGLEWOOD APTS., 2100 Richmond Rd., 595-2180.
$191.00 ROYAL LYNNWOOD APTS., 1310 Hillside Ave., 385-8454.
$194.00 TOWNSIDE MANOR, 975 Balmoral Rd., 384-0307.
$195.00 CENTRAL MANOR, 1230 Fort St., 385-3435.
$197.00 OAKVIEW MANOR, 3420 Quadra St., 386-6574.

2-BEDROOM
$212.00 PARK TOWERS, 905-909 Vancouver St., 386-8586.
$212.00 CAROLWOOD APTS., 1381 Pandora Ave., 595-5817.
$224.00 ROYAL LYNNWOOD APTS., 1310 Hillside Ave., 385-8454.
$235.00 TOWNSIDE MANOR, 975 Balmoral Rd., 384-8454.

3-BEDROOM
$383.00 2713 Cavendish Ave., 385-3435.

CONDOMINIUMS
Two bedroom, one and two baths, appliances. Well located. From $350.00.

P. R. BROWN & SONS
762 Fort St. 385-3435

KIM Professional Management
New Buildings all suites include drapes, carpets, also hot water and controlled entrance etc. Phone manager at number opposite building. Sorry, no pets.

CRYSTAL POOL AREA 1017 QUEENS — 388-9780	
1 Bach available May 1.	$165
1 Bdrm available May 1	$205
909 PEMBROKE — 385-2337	
1 Bdrm from	$205
2 Bdrms from	$260
Available May 1st.	
HIGH QUADRA 960 INVERNESS ST. — 385-5292	
1 Bdrm available May 1st	$195
HILLSIDE QUADRA 1025 KINGS — 383-7633	
1 Bdrm available Now	$215
1 Bach available May 1st	$170
2533 DOWLER — 385-6594	
1 Bach available May 1st	$165
1 Bdrm available Now	$190
2 Bdrm available Now	$245
2 Bdrm available May 1st.	$260
2648 GRAHAM — 382-2881	
1 Bdrm available May 1st From $180	
CLOSE TO CITY CENTRE 404 DUNDAS — 382-0160	
1 Bdrm available now	$205
1 Bdrm available May 1st	$215
JAMES BAY AREA 343 SIMCOE — 386-3281	
1 Bach available May 1st	$170

FAIRFIELD AREA
1 only, deluxe condominium, two bedrooms, ensuite plumbing, deluxe appliances, very spacious. Also locked underground parking, available immediately.
For further information phone
386-3281 388-5852

SEASPRAY PROPERTIES LTD./REALTOR
1911 Quadra St. 386-3124
"THE APARTMENT SPECIALISTS"
Fridge, stove, w/w carpets, drapes, laundry facilities, hot water, controlled entrance included in rent for most of the following:

BACHELORS
$160—909 Market 384-2215
$175—1147 View 382-0822

1-BEDROOM
$190—540 Comerford 381-5327
$190-1015 Kings 383-6364
$190-790 Dominion 388-9781
$180—909 Market 386-3124
$200—980 Wordsley 382-5622

BAYWOOD ARMS
350 Belmont
In Colwood Area
ONE MONTH FREE
1 BR $190—2 BR from $240.
To view call 474-1694

55 BAY ST.
Large, 1-BR apts. available $200. and up. Close to town, park, buses, tennis courts. To view call Mr. Allen at 383-0619.

LAUREL POINT
Spacious 2 B.R.s.
386-3124

ACHELOR, WARM SELF CONtained, near Cathedral, mature lady preferred, $135. 479-6944.

JAMES BAY, 1,2 BR, BACH. 45 Boyd St. 385-9739, 382-7917.

JAMES BAY SWIRL POOL. 1 BR, Bachelor. Reasonable. 121 Rendall. 388-6916.

1 BEDROOM BASEMENT suite, separate entrance, Gordon Head, all utilities, $200. 477-3200.

CHARACTER SPACIOUS ONE bedroom, heat, $203, Bay Quadra. 658-5877.

WARM BACHELOR APT. James Bay, presently available, $165. Contact Kazia, 383-0628.

200 APARTMENTS TO RENT UNFURNISHED

ESQUIMALT
1-bed. ste. $167.47
This ste. is available either now or May 1st. This is a very quiet bldg. Especially suited to senior adults and is oposite shopping and on transportation. Phone 382-0626. No pets please.

Camosack Manor
1035 Belmont Ave.
Victoria's finest highrise, executive 1-bedroom, exceptional view of Victoria and straits, available May 1st. $388. Appointment to view, 598-7542.

AVAILABLE APRIL 1
Brand new waterfront condo (approx 1142 sq ft) on the Victoria Harbour. Very spacious 4½ rm (2 bdrm, 2 bathrooms, 5 appliances) $550 including heat and H. water and parking (Mature people please). Dickie Agencies Ltd. 382-4312, eves. 477-4662.

LARGE TWO BEDROOM Sooke townhouses. Secluded large grounds with childrens play area within walking distance of town. Children, small pets welcome. Rent $250 or $300 with all utilities paid. Caretaker 642-3631 British American Realty ltd. 385-1431.

ROCKLAND BACHELOR EXcellent bathroom and kitchen self contained. In Rockland Mansion on spacious grounds $181.00. 1st May.
Fairfield Mansion. Unusual bachelor unit all inclusive at $175.00. 1st May. Call Tony Boogan, Fairfield Realty Ltd. 383-2244.

OAK BAY, PACIFIC SHORES APT. 2181, HAULTAIN. Available May 1st, 2-bedroom and 1-bedroom suites in well-kept adult building. Heat and cable included — $187 and $225. Sorry no pets. MONTREAL TRUST COMPANY 386-2111 or 598-2367 RESIDENT MANAGER.

2 BEDROOM SPACIOUS UNITS
Townhouses situated in Colwood area. Children welcome (play area). $260. Phone caretaker 474-2714. British American Realty Ltd. 385-1431.

MCKENZIE WOOD
Spacious 3½ Rm apt with large balcony, W to W carpet, drapes, secure entrance, elevator, parking quiet quality bldg. (available now) $227. Res mgr. 479-0444. Dickie Agencies Ltd. 919 Fort. 382-4312

1-BDR ESQUIMALT, QUIET, clean, well controlled building, elevator, laundry facilities, balcony, stove, fridge, cable vision, heat, water, parking included. Close to shopping centre, bus, parks, senior citizen centre. Adults only. No pets. 382-2221.

VERY NICE, LARGE 2 BEDroom suite, new condition, carpeted, heat, cablevision, parking included. Controlled entrance, fairly new, close to Parliament Bldgs. $255. Quiet, mature adults only please. Phone for appointment, 382-1097.

VISTA VILLA
734 LAMPSON
Immediate, 1 bedroom $197. May 1st, 1 bedrooms $179 and $190. Includes heat, hot water, cable, drapes, w-w, balcony, parking, private entrance, child welcome, no pets, 384-0445 or 382-3616.

OAK BAY
Spacious new condominium, 1 bedroom $285, 2 bedroom $425. Dishwasher, garborator, frost free fridge, self clean range, w-w, some with fireplace and ensuite, locked parking, 595-4011 or 382-3616.

BACH. $154
2-BEDRM. $238
AVAILABLE MAY 1st
1110 Queens. To view, phone 382-8817. Goodwyn Management.

SANSAR APART.
1140 HILLSIDE AVE.
Two bedroom suite, $260. One bedroom suite $200. Modern, spacious, convenient to downtown. No pets. Manager 385-0456

PRINCESS PEMBROKE APTS
1020 Pembroke St
Almost new building, 1 bedroom apts, $170 to $220. Children welcome. Sorry no pets. 382-9454.

HILLSIDE AREA
Between Cook-Quadra
Available now or May 1st a 1-bedroom suite renting for $179 per month. Including heat, cable, etc. Please call 384-1738. No pets.

ON THE BEACH
Newly built 2 bedrm apt. with beautiful view. Features dishwasher and built in vacuum system. $290. Ocean Village, 642-5254.

OCEAN FRONT
Watch the ducks and swans from your balcony. A quiet secluded setting for your 1 or 2 bedrm apt. Starting at $185. Ocean Village, 642-5254.

2-BEDRM. $212
AVAILABLE IMMEDIATELY
879 ESQUIMALT RD.
Heat, cable and parking included. Resident manager, 388-5736. Goodwyn Management.

1-BEDRM. $226
AVAILABLE MAY 1st
310 St. James. 3 Blocks from waterfront. Adult oriented. To view, phone 385-1345. Goodwyn Management.

ELMWOOD TERR
1399 STANLEY AVE
Available May 1st, 1 bedroom suite, heat, hot water, carpet, drapes, close to town. Adults. $178. 595-5257.

CAIRN VILLA
Modern 2 bedroom, park-like setting off Old Esquimalt Rd. Heat, cablevision and parking. Mature adults only. Sorry, no pets. 383-3410.

CLOSE IN-ROCKLAND
Spacious studio suite, ample closets, modern quiet building. Elevator, cablevision and heat included. Suit quiet, middle-aged person. $158. 592-1551, 382-7437.

ESQUIMALT
Close in — 3½ Rm (1 Bdrm) top floor beamed ceiling — View — Heat, H Water Cable, Parking, April $199. Dickie Agencies Ltd. 919 Fort 382-4312 (Res. Mgr. 11 a.m. and 3 p.m. 383-8307.

LARGE AND VERY ATTRACtive 3 bedroom apartment in older house in Fernwood area (near city centre). Includes utilities, fridge and stove. No children. Available May 1st, $370. 595-4204 or 598-5023.

OAK BAY, 2100 CADBORO BAY, spacious 2 bedroom corner suite, available May 1st, wall-to-wall carpet, heat and cable included, $230. Adults only. To view 385-0282 ask for David Lee, Thursday and evenings 477-5072.

SHORELINE APTS
105 Island Highway
Available May 1st, ground floor 1 bedroom suite, front and rear entrance, rugs, drapes, heat, cable, carport, $185. Mature adults only. 479-6761.

AVAILABLE NOW. QUIET area in Esquimalt. Spacious two bedroom suite. Coloured appliances, drapes, wall to wall carpets, controlled entrance, laundry facilities. $270 per month. To view call 477-2787.

ONE BEDROOM, WALL TO wall, utilities included, $210. 652-5833.

OAK BAY, 1 BEDROOM, THIRD floor, adults, no pets, $200. 598-3862.

BRENTWOOD BAY
2 bedroom, heated apt in triplex. Available immediately. 652-2346.

ONE BEDROOM APARTMENT, 1260 Pembroke, $170, no pets. 383-0130

WATERFRONT, 1,2 BR. 384-6352, 885 Dunsmuir (Head St).

200 APARTMENTS TO RENT UNFURNISHED

WINDSOR COURT APTS.
252-254-258 Gorge Rd. E.
BRIGHT SPACIOUS APTS. HEAT INCLUDED. EXCEPTIONAL RECREATION FACILITIES.
Including:
50' indoor swimming pool — saunas — swirlpool — squash court — tennis court — universal gym.
1 Bed. from — $215
2 Bed. from — $275
Adults only — no pets
For information or appointments please call Resident Managers:
Mr. and Mrs. Mundy
385-6075
Mr. and Mrs. Bilbrough
386-6008
Office Mon.-Fri.
388-4555
MacArthur Park Estates

THE CHELSEA
865 View at Quadra
Beautiful Bachelor Suites, starting at $168 per month.
—EXCELLENT LOCATION FOR PEOPLE, RETIRING DOWNTOWN.
—WALK TO CHURCH, SHOPPING, LIBRARY, THEATRES.
—QUALITY CARPETING, APPLIANCES AND DRAPERIES
—CONCRETE AND STEEL CONSTRUCTION, WITH BEAUTIFUL BRICK EXTERIOR, AND RECESSED BALCONIES.
Available Immediately or will hold until May. 1 occupancy.
—Enquire about the "SAFER PROGRAM FOR SENIORS" (Gov't Subsidy)
RENTAL OFFICE AND MODEL SUITE OPEN
MON.-FRI. 10-6
SAT., SUN. 12-5
382-2139

PORT PLACE
BRAND NEW
2 and 3 Bedroom Townhouses, James Bay
130 NIAGARA ST.
½ Block to the Sea
FEATURING:
—Fully equipped kitchen with dishwashers
—Washers and dryers
—Quality broadloom and drapes
—Franklin fireplaces
—Private enclosed patios
—Includes parking for 1 car
—3 Bathrooms
—Tennis court next door
—Community centre and parks in immediate vacinity
—Excellent bus service.
Renting From $420.
ADULTS ONLY
Rental Agent on site daily 12-5:30
SITE OFFICE, 383-6830
MAIN OFFICE, 388-5471
Concord

Century 21
WESTERN HOMES
1037 Cloverdale 386-3494

Esquimalt. 1- and 2-B.R., W/W, appliances free parking close to shopping & bus line. From $195. Call MGR. 388-4619

Esq. 1-BR, W/W, appl., parking, shopping, etc. MGR. 388-6883.

Johnson St. Bright 1-bdrm. $200. per mo. Avai. Apr. 1 Mgr. 384-0132.

Bachelor suite suitable for old age pensioner. $112. per mo. 386-3494.

Not your average apt. Well maintained, quiet, 2-BR stes. Avail. May 1. $220. PM. 384-9279.

1 BR in private home. Appliances, terrific view. $190. PM.

LARGE
1000 SQ.FT.
2-BDRM APTS.
Incl. quality appliances, underground parking and domestic hot water.
$255-$280 mo.
Offered by
CENTRAL MORTGAGE AND HOUSING CORPORATION
in
HATFIELD HOUSE
877 ELLERY ST.
388-3103

PARENTS
Are your children attending Mt. Douglas High, Fernwood or UVic this fall?
Why Not Live Close By?
120 family oriented town houses. Large 2 and 3-bedroom units each with washer and dryer. Close to shopping. Two large playgrounds for children. 1 year lease, no pets.
CALL 477-5422
For further information
GORDON HEAD TOWNHOUSES
Managed by
Edgecombe Properties Ltd.

QUIET 3-ROOM SUITE IN 4-plex, close to Dockyard, private entrance. $170. 479-6754.

SOOKE, ONE BEDROOM suite. 478-4550.

WALK TO WORK
2 bedroom $250; 1 bedroom $195. 385-0077, 658-8829.

1 BEDROOM SUITE, CLOSE TO Hillside. 383-1507.

200 APARTMENTS TO RENT UNFURNISHED

MAPLEWOOD GREEN
3255 COOK
Bachelor, 1 and 2 bedroom suites. Available May 1. Includes swimming pool, sauna, billards and free heat.
382-0815 382-1288

HILLSIDE and QUADRA
$180 BACHELOR
$200 1 BDRM
Available now. Also some suites available 1st May. Includes heat, sauna, free parking and drapes. Call res. manager, 385-1908.

"FAIR OAKS"
CLOVERDALE PROPERTIES
3501 SAVANNAH AVE.
SPACIOUS 2 BDRMS.
To rent from $275.-$290, very quiet building, near bus and shopping centre, no children or pets, apply manager, 388-4088.

C.P.M. RENTALS
(Complete Property Mgt.)
803 ESQUIMALT RD. One and two BR suites from $180. Call Manager at 385-9140.
804 ESQUIMALT RD. 2 and 3 BR suites from $235. Call Manager at 385-0953.
(Div. of D. F. Hanley & Associates)

ROYAL COLWOOD ARMS
344 GOLDSTREAM
1 — 1-bedroom $214
1 — Studio $198
Available May 1st.
Phone 478-6575

LAUREL POINT
Deluxe 2-Bedroom
7th Floor
Lots of Amenities
Ideal Location and View
$595.00
Phone:
HARVEY A. SIMONS
477-7284 Anytime
D.F. Hanley & Associates Ltd.

BACH $175.
1 BDRM., $205
2 BDRM., $245
AVAILABLE MAY 1st
2790 CEDAR HILL RD.
Modern block with shag carpets, free hot water, heat. Res. Mgr. Roy Jarvis, 386-6805. Goodwyn Management.

HYBURY HOUSE
3868 SHELBOURNE
Bachelor and 1 bedroom suites available May 1. Includes swimming pool, sauna, jacuzzi, billiards and free heat.
477-9601

BACH. $180
1 BDRM. $205
2 BDRM. $275
AVAILABLE MAY 1st
1010 McKenzie Ave. Mature adults only. No pets. Phone 479-1407 to view. Goodwyn Management.

CAPTAIN'S WALK APT
1357 ESQUIMALT RD.
SENIOR CITIZENS DISCOUNT
1 bedrooms from $175
2 bedrooms from $245
Some with seaview
Free covered parking available
Close to shopping, bus at door
Phone resident manager at 385-9381
SORRY NO PETS

THE SEAFORTH
One-bedroom townhouse unit, $275 per month; two-bedroom — $325 per month. Amenities include controlled, underground parking, fridge, stove, washer and dryer.
547-549 Esquimalt Rd.
Manager: Suite 10
Vidco Ph: 384-7735
388-4232

CRAIGHOUSE
885 CRAIGFLOWER RD.
Bachelor $177, 1 and 2 bedroom suites, $191 and up. Available May 1. Fridge, stove, heat, hot water, drapes, w-w carpet. Vic West bus at door.
382-3480

WATERFRONT
Available May 1st, a one, two and three bedroom suite in adult only, no pet building. Heat and cable vision included in rent. Building features: indoor pool, games room and sauna. Call resident manager 385-4022, if no answer call Realspan Properties Ltd., 388-6454.

NEAR JUBILEE HOSPITAL INDOOR POOL
We have a 1-bdrm. suite available May 1st, in this prestige bldg. renting for $207 per month. For details call 595-0864 or 595-7370 adults only. No pets.

1 BDRM $200
2 BDRM $220.
AVAILABLE MAY 1
855 Ellery, family-type block in Esquimalt with excellent managers, 382-2942. Goodwyn Management.

LORD STANLEY MANOR
1350 Stanley Ave. 1 bedroom and 1 bachelor suite in modern block. Includes wall to wall, drapes, heat, water and parking. Adults only, no pets. 595-4128.

AVAILABLE IMMEDIATELY 2-bedroom and den, $300. Available May 1st two 1-bedroom suites, $210 and $230. Includes wall-to-wall carpets, drapes, colored appliances, heat, water, cable and parking. Quiet adults, sorry, no children or pets. Apply 1576 Midgard Avenue or phone resident-manager at 477-9489.

OAK BAY AREA — ROYAL RICHMOND APTS. CLOSE TO JUBILEE HOSPITAL. Available May 1st and June 1st — Bachelor suites in well-kept adult building. $163 - $187. Heat and cable included. Sorry no pets. MONTREAL TRUST COMPANY 386-2111 or 595-3558 RESIDENT MANAGER.

MACAULAY MANOR
1007 ESQUIMALT RD.
Attractive, large 1 bedroom suite, available immediately, wall-to-wall carpets, quality appliances, private balcony, elevator, no children or pets please. Res. manager 384-0877.

STUDIO SUITE, HEAT, CABLE included. Quiet building. $153. 479-5205

ONE BEDROOM APARTMENT for rent, May 1st, $140 per month, 388-9747.

RENTING 31 NEW DELUXE suites, quiet adult block, Lakehill area. 384-9670, 384-8075.

200 APARTMENTS TO RENT UNFURNISHED

AVAILABLE NOW. QUIET area in Esquimalt. One bedroom suite. Coloured appliances, drapes, wall to wall carpets, controlled entrance, laundry facilities. $220 per month. To view call 477-2787.

NEW DELUXE LAUREL POINT condominium, 2 bedroom, 2 full bathrooms, washer, dryer, dishwasher, garburator, wall to wall carpet, 2 balconies, inner and outer Harbour views, swimming pool, games room, $500. 386-1095.

GLANFORD AREA, VERY nice 3 room suite, bright, clean, fireplace. Private entrance. Own patio, close to 15 min bus service. Light, cable, heat included. Prefer young couple. Available May 1st. 479-5194.

BACHELOR SUITE IN WELL-KEPT OLDER ADULT BUILDING. Close to Jubilee Hospital. Available May 1st. $159 includes heat and cable. MONTREAL TRUST COMPANY 386-2111 or 595-3558 CARETAKER.

AVAILABLE NOW, DINGLEY Dell, Selkirk waterfront, charming, clean, bright, corner, top floor 2 bedroom suite with lovely waterview in a quiet parklike surrounding. Adults, no pets. $290. 382-5240.

TARA PLACE
Come live with us. The ideal place at the right rent. Bachelor suites only. 383-1833 or come to 1039 View St.

ESQUIMALT
Bach, 1 and 2 bedrooms. Adults only, no pets, includes heat, hot water, free parking, sauna. Res. mgr. 385-4132, Office 384-9793.

BELMONT TERRACE
1080 BELMONT AVE
Bachelor available May 1, no children or pets. Resident manager 595-0755

AVAILABLE APRIL 1
Brand new waterfront S.C. bachelor apt $230. including heat and H. water. Mature people please. Dickie Agencies Ltd. 382-4312, eves. 477-4662.

ESQUIMALT
Deluxe one bedroom apartments, ww, whirl pool, sauna, controlled entrance. Cable, heat, parking included. Quiet building. 388-6176, 386-6652

JUNE 1ST, CLEAN QUIET 1 bedroom and sewing room, own entrance, view, carport, Gorge Rd. Hospital area. For non-smoker, abstainer, senior preferred. No pets. 383-4753.

SOMETHING SPECIAL, AVAILable immediately, downtown building, 1322 Blanshard, 1-bedroom, main floor, skylight, fireplace, newly decorated, no parking. $195. 592-7536.

WHY PAY RENT? WHY NOT apply it to purchase of a 2-bedroom, 1½ bath condo in Esquimalt. $435 of which $325 will be applied on purchase price. 388-6657 or 656-1537.

SOOKE 3 BEDROOM GROUND floor suite with fireplace and sauna, large yard, gardens ready to plant, 300' from ocean or 2 bedroom suite on upper floor. 642-5373.

COLWOOD-LANGFORD AREA, large 2-bedroom suite, fridge, stove, wall-to-wall, very clean, utilities included. Child welcome. $295 per month. Available immediately. 474-1527.

HEDINGLEY APTS.
Available May 1, Oak Bay near Eastdowne, 2 bedroom, app. 1200 sq. ft., rent $230 per month. For appointment to view 592-6110 after 3 pm.

JUBILEE AREA
Bachelor suite in older conversion, close to hospital, bus line, sorry no pets, rent $120 per month. Inquire Monarch Holdings Ltd, 592-0711.

ONE BEDROOM BASEMENT suite, wall to wall carpeting, heat and hydro, washer and dryer. Quiet couple or one working person, $235 monthly. 479-8192, 585 Tait.

FAIRFIELD, 923 MCCLURE, newly renovated, immediate possession, small 1 bedroom apt. with character, single working adult, heat included, $186. 383-8691.

LOOKING FOR REASONABLE-priced apartment? I have two buildings near downtown, both offering very reasonable rents. Bachelors from $145; 1-bedrooms from $185. 384-5827.

$160 INCLUDING UTILITIES
Bachelor with own outside entrance, Converted house. Parking and laundry facilities. Near Fort and St Charles, 477-8772 or 388-6262.

LUXURY WATERFRONT
Spectacular views, beautiful 1 BR, large rock FP, leaded windows, tiffany lamps, Fairfield mansion. Will tastefully furnish. References. $375, 385-5517

VIEW TOWERS
1 bedroom and bachelor to rent. Sauna and swirl pool. 2 blocks to downtown Victoria. Between 8am-8pm 382-0922.

SUITES FOR RENT
3244 Quadra Street
2-Bedrms. From $211.00
Phone 382-5109
Ask for Mr. or Mrs. Cardle

SUITES FOR RENT
Nr. Woodwards Shopping Centre
1-Bedrms from $195.00
Phone 382-6407
Ask for Mrs. Douglas

VIC WEST, BACHELOR SUITE in quiet block, close to downtown and bus, cable, heat, parking free. Mature adults please. After 4, 386-7245.

LAUREL POINT
1 bedroom luxury suite with patio, all appliances included, rent $400 monthly. Phone 477-0073 after 5 pm.

SIR JOHHN FRANKLIN APTS
3287 Quadra St
May 1st, 1 bedroom deluxe suite in quiet well kept adult block, bus at door. 658-5132 or 388-9119.

2646 COOK, 3800 QUADRA
1, 2-bedroom suites available May 1st. Clean modern building. All utilities included. 383-3869, 382-0271.

ATTRACTIVE 1 BEDROOM apartment in character home, free utilities for April, available now, $225. Carey-Camosun area. 382-5657.

FAIRFIELD, ONE BEDROOM suite, fridge, range, heat, cable TV, laundry facilities, controlled entrance, middle aged lady preferred. 479-5665

AVAILABLE IMMEDIATELY. Lakehill area. 2-bedroom suite, ground level, all utilities included, cable, w/w, stove, fridge, heat. Adults only. 479-3324.

PANDORA — 1 BDRM. SUITE in older conversion. Avail. May 1. $160/month including heat. 388-4271. Mr. Bracken.
J. H. WHITTOME & CO., LTD.

MODERN 1 BEDROOM, STOVE and fridge, cable vision, free laundry, no children, $165 per month. Call after 5 pm weekdays, all day weekends. 721-3084.

ONE BEDROOM SUITE, HARDwood floors, Cook-McClure area, $188. includes heat, cable, laundry, older persons building. Available May 1st. 383-0363.

VILLAGE MANOR, 2056 OAK Bay Ave. One semi furnished bachelor, one unfurnished bachelor. Immediate tenancy. Contact Mrs. Flynn 592-1598.

1 BDRM ON QUIET STREET IN Vic West, available now at $175. Call Ms. Humphries at 388-4366 days or 598-8156 eves and weekends.

2 BEDROOM SUITE $195. VIEW Royal area. No rent increase for 1 year. 595-6243, 479-0248.

THREE BEDROOM UPPER suite, children welcome, $295, available May 1. 477-8945.

2-BEDROOM, NEAR NADEN. $210 per month. 478-8635, evenings, weekends.

BACHELOR AND 1 BEDROOM in James Bay Fernwood Districts. 384-8744.

DELUXE ONE BEDROOM, EXcellent facilities. 478-7385

200 APARTMENTS TO RENT UNFURNISHED

BROWN BROS. on BLANSHARD
PEOPLE HELPING PEOPLE

BACHELOR SUITES
$156.25 London Flats, 1321 Broad St.
$160.00 The Prince Charles, 215, 217, 219, 221 Gorge Rd. East.
$176.25 Carriage House, 1020 Burdett Ave.
$172.00 Dupont Villa, 345 Michigan St.

1-BEDROOM SUITES
$181.25 Antrim Court, 2310 Quadra St.
$190.00 829 Admirals Rd.
$185.00 Blackwood Manor, 2664 Blackwood St.
$160.00 537 Burnside Road East.
$195.00 Campus Court, 1631, 1641 McKenzie Avenue.
$200.00 Charles Dickens, 243 Gorge Rd. East.
$190.00 Ellery Apts., 837 Ellery St.
$195.00 Gordreau Apts., 129, 131, 135 Gorge Rd. East.
$190.00 Lord Nelson, 1615 Belmont Ave.
$185.00 Lyn Manor, 627 Superior St.
$230.00 Pembroke Place, 830 Pembroke St.
$195.00 The Prince Charles, 215, 217, 219, 221 Gorge Rd. East.
$225.00 Redwood Park, 155, 157 Gorge Rd. East.
$197.00 Skyline Gorge Apts., 2925 Qu'Appelle St.
$195.00 Thornwood Manor, 1028 Inverness Rd.
$215.00 Vista Royale, 1345 Pandora Ave.
$180.00 Wallmere Apts., 2180 Haultain St.
$204.00 Wellington Manor, 1670 Fort St.
$220.09 Dupont Villa, 345 Michigan St.
$205.00 Lord Essex, 240 Simcoe St.

2-BEDROOM SUITES
$280.00 Ascot House, 1537 Morrison St.
$275.00 Blackwood Manor, 2664 Blackwood St.
$295.00 Charles Dickens, 243 Gorge Rd. East.
$260.00 Gordreau Apts., 129, 131, 135 Gorge Rd. East.
$215.00 Lord Nelson, 1615 Belmont Ave.
$218.00 Luxor Manor, 1050 Richardson St.
$217.00 Oakmount Court, 1341 Hillside Ave.
$270.00 The Prince Charles, 215, 217, 219, 221 Gorge Rd. East.
$217.00 2624 Quadra St. #4.
$300.00 Redwood Park, 155, 157 Gorge Rd. East.
$265.00 Verdon Place, 859 Carrie St.
$249.00 Vista Royale, 1345 Pandora Ave.
$263.00 Barrington Manor, 2174 Cadboro Bay Rd.
$285.00 Carriage House, 1020 Burdett Ave.
$225.00 Ellery Apts., 837 Ellery St.
$253.00 Wellington Manor, 1670 Fort St.
$325.00 Westfield Apts., 1024 Fairfield Rd.

3-BEDROOM SUITES
$390.00 Cambella Villa, 229 Ontario St.
$350.00 Ascot House, 1537 Morrison St.

For further information please call:
BROWN BROS. AGENCIES LTD.
385-8771

Treelane Estates
AT THE WATER'S EDGE
Enjoy meeting your new neighbours in the congenial atmosphere of our Malahat Lounge, where the views of the city, sea, and mountains are spectacular. Join one of our bridge clubs, or the billiard group, build some shelves, in the hobby room, or just relax in our whirlpool after a sauna. This lovely lifestyle is already established here at Treelane, a very special apartment complex.
CURRENT VACANCIES
2 bedrm and den townhouse, 1½ baths, large sundeck.
1 bedroom 6th floor. Breathtaking views $295.
1 bedrm main floor $265.
AVAILABLE MAY 1
2 Bedroom, 1½ baths, 1105 sq. ft. Panoramic views $420.
1 bedroom compact townhouse $305.
1 bedroom overlooking courtyard, 7th floor $278.
UNDERGROUND PARKING AVAILABLE $10.
103-105 GORGE RD. EAST
APPOINTMENT FOR VIEWING
388-5332 or 388-5315
Adults only — No pets.
CONCORD

SEASPRAY PROPERTIES LTD./REALTOR
1911 Quadra St. 386-3124
1031 BURDETT
(Fairfield)
NOW RENTING
A new building with deluxe large suites. W-W carpets, drapes, frost-free fridges, full-size range, dishwashers, games room, workshop, laundry facilities and elevator.
Also Included:
FIREPLACES
1½ BATHROOMS
SKYLIGHTS
THERMO WINDOWS
IN-SUITE STORAGE
1 BR + den and 2-BR units.
Rents $405.-$445. per mo.
To view call
the Bryants 382-5435

2-BEDROOM, AVAILABLE May 1st, $230. Phone 384-8618. Bay-Wark.

SPACIOUS BACHELOR suites, available May 1. 1235 Balmoral Rd. 385-4505.

200 APARTMENTS TO RENT UNFURNISHED

1841 OAK BAY AVE
Large, bright 2 bedroom suite in attractive building, available immediately, $294 per month. Phone 592-7288.

CHARACTER HERITAGE house 1270 Yates one bedroom $195. Bachelors $129-$165. Some furnished. Heat. Walk to town or bus. 477-8292.

BRIGHT AND SPACIOUS upper 2 bedroom suite in 4 plex, closein, $234 includes heat and water, available May 15th. 592-6602 or 592-2503.

BACHELOR $135. 1 AND 2 BEDrooms from $170-$230. Available April 15th and May 1st. Bright, comfortable, close to town and bus routes. 382-7395.

GORGE VALE AREA. TWO only, available May 1 in 10 unit complex. 3-bedroom, 1½ bath townhouses. Stove and fridge. $375 to $395 per month. 381-5382.

DELUXE 2 BEDROOM IN FAIRfield. 1½ baths, fireplace, complete kitchen, lots of storage space, $350 plus utilities, 382-7370.

COOK ST, CLOSE TO BAY. Bright, 1 bedroom suite in small block, $182 per month. Includes heat and parking, call Royal Trust, 388-4311.

ATTRACTIVE BACHELOR AND 1 bedroom apartments in modern block close to Woodwards, $170-$200. Heat and cable included. 385-6026, 658-8893.

3 BEDROOM PENTHOUSE, ESquimalt, quiet, clean, well controlled building. Heat, water, cable, parking included. Adults only, no pets. 382-2221

JAMES BAY
2-bedroom suite. 1-bedroom suite, bachelor. Adult block. 384-2276.

ESQUIMALT
1 bedroom apt. in small, clean, modern block. $180 per month includes hot water and cable. Available April 1. 388-5464 Pager 720

1300 YATES
Spacious suites, all inclusive, large block. Phone 382-9103 or 384-4013.

AVAILABLE MAY 1ST, $187, 1 bedroom suite, bachelor suite, $157. Heat, cable and drapes included. 383-4880.

CITY CENTRE
$170, semi-furnished, large studio, in quiet block. 388-9942, 598-4060.

COLUMBIA APT, 850 ADmirals rd, 1 large bedroom suite, $170. Available May 1st, 1 child welcome. 382-5811, 388-7651.

$155. NICE 1 BEDROOM SUITE in quiet apartment block. Heat, cablevision included. Prefer elderly lady. 477-5528.

ATTRACTIVE 2-BEDROOM, harbour view apartment, Esquimalt Rd. 598-4319 before 10 am or evenings.

1 BEDROOM APT, HEAT, cable, controlled entrance, top floor, seaview, Mature adults, in Esquimalt. 383-5639 385-2526.

$268. 2-BEDROOM SUITE WITH balcony in modern block, near Cook and Fairfield. elderly couple only. 658-8823.

$178. BACHELOR WITH BALcony, near Cook and Fairfield. Middle-aged or elderly lady only. 658-8823.

AVAILABLE IMMEDIATELY, 1 bedroom basement suite, all utilities included. Near Gorge Hospital. Phone days, 382-5991.

OAK BAY AVE. JUNCTION area. Heat, cable, parking, etc. 1 bedroom, $175 PM. Bachelor $155 PM. 658-5068 or 598-6668.

3 BEDROOM, GARAGE below, 3100 Richmond, $316. Available May 1st, 595-1106. No pets.

2 BEDROOM, NEWLY PAINTed, downtown location, $275 per month. Available May 1st. 642-4463.

1 BEDROOM APT FOR RENT immediately, $178 per month. No children or pets. 478-3353, 974 Dunford Ave, (Langford).

THE SENTINEL
In Esquimalt, 1 and 2 bedroom apts, Openings in April and May. 385-1249.

HILLSIDE AND GRAHAM. DEluxe, modern 2 bedroom suite. No pets. Available May 1st. 383-0826 or 382-9995.

ROYAL OAK, 2 BEDROOM apartment with private entrance, close to school and shopping center. $195. After 6pm 383-3163

ONE BEDROOM APARTMENT unfurnished, $130 per month, available May 1st. Ask for Jim 388-4179.

OAK BAY SOUTH, SPACIOUS 1-bedroom character apartment, no children or pets. References. $275 per month. May 1st. 598-1198.

SIDNEY
Large 2 bedroom, stove and fridge. $210. 385-6718, after 5pm, Saturdays and Sundays 477-7710.

YATES/PANDORA. AVAILable May 1. 2-bedroom, $270. 1-bedroom, $190. Includes heat and cable. 598-2394.

FORT/FOUL BAY. SPACIOUS 2-bedroom, available May 1, $290, includes heat and cable. Bachelor, $175. 595-3261.

1 BEDROOM APRTMENT available May 1, Fairfield area close to park - bus - stores. Phone manager 383-9487 or 388-4661.

ONE BEDROOOM SUITE IN modern block near Bay st. Includes heat, water, cable and parking, $188. 383-8107.

LARGE 2 BEDROOM APARTment, located on Dallas Rd. Adult oriented, pay all own utilities, sorry no pets, phone 386-0604.

SUITES FOR RENT
OAK BAY (on Bus Route)
Phone 383-1141

$217. 2-BEDROOM, COLwood/Langford, child welcome. No pets. 477-2548.

LANGFORD/COLWOOD AREA, May 1, large 2-bedroom, utilities included, $221. 478-4109.

$170.15, TWO BEDROOM, 877 Old Esquimalt Road. 382-5243, 384-5459. Adults only.

885 OLD ESQUIMALT RD APT.
Vacant, 2-bdr, corner suite, $225. Vacant, 1-bdr suit, $185. Mature adults, no pets. 477-7026 or 383-0888.

UTILITIES INCLUDED. BACHelor, 1 and 2 bedrooms. $175 to $240. 1410 Elford. Phone 598-7724.

CAMELOT
3820 SHELBOURNE
ONE AND TWO BR SUITES, incl heat, parking and cable. Reasonable rent. 477-2156, 382-2290.

1-BEDROOM SUITE, $175, INcludes heat, cable, covered parking. May 1, no pets. 384-7924.

BEACON HILL AREA, 1 BEDroom, $190 per month. Adults only, no pets. 477-4480.

PRIVATE BEACH. MODERN
1,2 BR, Bachelor. From $165.
912 Selkirk. 381-5453, 592-7678

HILLSIDE AREA, TWO 1 BEDrooms for rent, $145, $170. 595-4231.

201 APARTMENTS TO RENT FURNISHED

NICE BACHELOR SUITES, close to shopping centre, on Douglas St. 386-2481.

SMALL SELF-CONTAINED quiet 1-bedroom, single adult, $177. 388-7605.

ONE BEDROOM BASEMENT suite, near Oak Bay, all utilities included. $245 month. 595-0767

TWO BEDROOM SUITE FURnished. Available May 1st. Mature Adults, no pets. 382-0726.

FURNISHED 1 BEDROOM suite, $185 including utilities. Near Woolco. 386-2856.

SOOKE, ONE BEDROOM suite. 478-4550.

SPACIOUS BACHELOR suites, available May 1. 1235 Balmoral Rd. 385-4505.

201 APARTMENTS TO RENT FURNISHED

DARWAI

MALORI GARDENS
760 Queens Ave. Close to Crystal Pool and short walk to town. Available May 1st. 1 bedroom from $215. 2-bedrooms at $260. Sorry no children or pets. Please call 382-1846.

$250-$325
Arlington Court
430 Michigan
Comfortable furnished bachelor and 1-bedroom suites. TV, linen, dishes. $250-$325 per month. Elevator. Controlled entrance. 1 block Parliament Buildings. 3 blocks Dallas. 384-4529.

AVON COURTS
490 VANCOUVER
Old country atmosphere in heart of city. Immediate. Bachelor $195. 2 bedroom $310. May 1st, 2 bedroom $290. Includes new furniture, drapes, w-w, hot water, heat, cable. Private entrance to landscapped court yard. Near bus, park, hospital, downtown. Quiet complex, mature adults no pets. 382-3616.

CRAIGFLOWER MOTEL
On Gorge waterway, offers deluxe bachelor and 1-bedroom suites at special winter rates. All the comforts of home. Completely furnished with maid service and laundromat on premises. Call 388-7861, Concord.

WEEKLY
DAILY
Adjacent to Parliament Buildings on quiet street. Fully furnished one bedroom suites. Phones (no charge for local calls). Colour TV, Saunas, pool, games room, coin laundry, utilities. Royal Scott Inn, 425 Quebec St. phone 388-5463.

HARTNELL HOUSE
1204 YATES ST.
Modern, downtown, fully furnished. Colour TV and radio, dishes, cutlery and linen, underground parking, security entrance. 2 bdrm suite, $435. 1 bdrm $325. Studio $255. 386-2812

ESQUIMALT
Close in - Top floor, beamed ceiling, ocean views - 4½ rms - (2 Bdrms) heat - H. water - cable - parking. 1 mile to Victoria City Centre. April 1. $230. Dickie Agencies Ltd. 919 Fort. 382-4312 (Res Mgr. 11 am and 3 pm. 383-8307)

AVAILABLE NOW
Esquimalt-close in. 3½ rm, (main furniture). View-heat, h. water, cable, parking (laundry avail.) $199, sorry no pets. Dickie Agencies Ltd, 382-4312 (or 383-8307 please call at 11 am or 3 pm)

SUNCREST MOTEL, 360 Gorge Road East, large soundproofed newly redecorated rooms, close to bus stop and shopping centre, reasonable monthly anad daily rates. Call your friendly host Ike abnd Ruth 384-5122.

JUBILEE HOSPITAL AREA. ON bus route, across from shopping, fully furnished, including linen and kitchen ware. Bachelor and 1 bedroom apartments. $220 to $240 per month. Adults, no pets. 592-9516.

1 BEDROOM SUITE, FULLY furnished, quiet, clean and comfortable, in city centre, $165 per month. Senior citizen preferred, available immediatley. 1120 Blanshard St. or phone 592-1789 after 6 pm.

OCEAN MANOR
1 bedroom and studio suites, fully furnished including colored TV, dishwasher, private balcony plus Maid service. 388-7818.

WEEKLY, MONTHLY AND yearly. Well furnished modern bachelor apt. across from Woodwards, elevator, coin laundry, heat, cable, tv, linen, dishes included. 650 Speed. 388-7337.

JAMES BAY-117 SUPERIOR
Two 1-bedroom self-contained apartments in newly-converted heritage building. Adults. $243 and $213. Call 388-5464, pager 753.

LARGE SUITE, FIREPLACE, dining room, two bedrooms, washer, dryer, ample storage (own basement). Heat included. Downtown. On bus. $335. 479-2736.

LUXURY WATERFRONT
Spectacular views, beautiful 1 BR, large rock FP, leaded windows, tiffany lamps, Fairfield mansion. Will tastefully furnish. References. $375, 385-5517

CLOSE TO PARK AND SHOPS, everything supplied, colour Tv, kitchens, bath and shower. Thunderbird Motel, 655 Douglas. Reasonable rates. 384-0632, 386-2812.

FURNISHED BACHELOR suites, $180. Also 1 bedroom and 2 bedrooms, colour TV, etc. Royal Victorian Motel, phone 385-5771.

1-BEDROOM, NEWLY DECORATED, includes hot water. $200. 614 Esquimalt. Manager #10. 386-6309, 592-4673.

ESQUIMALT-SUBLETING modern 2 bedroom apartment, furnished, dishes, linen. May 15 till Sept. 15. 382-6639.

LARGE HOUSEKEEPING suite, share bath, new w/w carpet, $150 monthly, downtown area. 642-4463.

DUNSMUIR ROYAL APARTMENTS, 801 Esquimalt Rd. 1 bachelor suite, $205, immediate occupancy. 1 bachelor suite, $215, available May 1. 386-3751.

IN BEAUTIFUL CADBORO Bay, Bachelor suite, fully furnished, private entrance. $160. Available May 1st. 652-2732.

EDGEWATER MOTEL, 1-BEDROOM from $165 month, utilities included. 478-4212.

BEAUTIFUL 1 BEDROOM, self contained, pool, sauna, Beacon Hill Park, $290. 595-0998.

MODERN NICELY FURNISHED one bedroom suite, $228. Pandora Ave. 656-6844

VIEW ROYAL BACHELOR COTTAGE, $165 includes utilities. 479-8112.

202 FURNITURE TO RENT

MAIS
FURNITURE and APPLIANCES
RENT
COLOR or BLACK—WHITE TVs
FURNITURE—APPLIANCES
MICROWAVE OVEN
at PENNIES per DAY
1821 COOK
385-2435

STANDARD FURNITURE
Three Rooms from $47.50 per month
Immediate Delivery
382-5111 737 Yates St.

CAMOSUN
FURNITURE RENTAL
Month to Month
Piece or group
Immediate Delivery
833 Yates 383-3655

203 APARTMENTS WANTED

RETIRED TEACHER REQUIRES one-bedroom apartment in walking distance to downtown by May 1st. Phone YWCA after April 8th: 386-7511. Ask for Mrs. B. Hopkins.

RESPECTFUL, WORKING MAN requires quiet, 1-bedroom suite in character home, duplex or small apartment block. Near Fairfield or James Bay. May 1 at latest. 388-4458, 386-2954.

203 APARTMENTS WANTED

SINGLE WOMAN 23 WITH CAT wants 1 bedroom basement suite or duplex. Under $200. Quiet area. phone 387-3578 before 3 or 386-1375 after 5.

QUIET PREPROFESSIONAL Couple desires character 2 bedroom or large 1 bedroom; preferably fireplace and large kitchen. 383-9935.

RESPONSIBLE MARRIED couple desires one bedroom character suite, for May 1st, Fairfield, Oak Bay, Rockland. 384-8896.

DO YOU HAVE A CHARACTER suite for rent. Responsible executive female requires same. For May 1st. Please call, 382-6108 days or 595-6893 evenings.

QUIET WORKING MAN, 22, REQUIRES bachelor or one bedroom in Fairfield or James Bay. Reasonable. Call Marc between 5-7 pm, 479-9461.

WANTED TO RENT ABOUT AUGUST 1st, '79, suite or penthouse, 3 bedroom preferred. Oak Bay area, preferably with indoor pool. 592-7841.

RESPONSIBLE CRAFTSPERSON desires small, bright studio. Arriving April 15. Vicoria Press Box 699.

204 SHARED ACCOMMODATIONS

WANTED: MATURE, ENERGETIC man or woman to share beautiful house with two others in Cadboro Bay. Must be moderately compulsive with vital senses intact, over 25. Call 477-4648.

SHARE LOVELY MODERN home. Sun porch; garden. Spacious bedroom with ensuite. Quiet, private, Town and Country area. $200. 384-3777.

VEGETARIAN NON SMOKING Female needed for large friendly home, Gorge area. Pets, children no problem. 386-2990.

ROOM IN SHARED HOUSE, fireplace, large yard, washer and dryer. $115 per month. 595-3960.

18 YEAR OLD MALE SEEKS roommate to share basement suite, $112.50 per month. 382-4255. Available immediately.

STABLE, CO-OP HOUSE IN Fairfield area, near park, ocean, tennis courts, has small room available. 383-7837.

WILL SHARE 2-BEDROOM apartment. Vacinity Hillside and Cedar Hill, $100 per month. 595-2719, 478-3941.

WANTED RESPONSIBLE PERSON to share communal house on Craigflower. Pets no problem. 384-8532.

YOUNG PERSONS TO SHARE house, 1-2 months only, secluded 6 acres, 20 minutes from town, $75 month, all utilities. 479-6144.

COMFORTABLE GORDON Head home to share with professional woman. 477-7963.

WANTED FOURTH PERSON TO share older character house. Hillside and Quadra. 386-0555.

SHARE LARGE NEW FURNISHED house, $150. Utilities included. 477-0209.

10 acre mini farm, girl to share with same. 652-2952.

206 DUPLEXES TO RENT

BROWN BROS on LANSHARD

People Helping People

$140.00 1324 Hillside Ave. Bachelor — fourplex.

For further information, please call
BROWN BROS. AGENCIES LTD.
385-8771

3 BEDROOMS AND DEN ON quiet attractive street, side by side. Stove, fridge, washer, dryer, drapes, fireplace, 1½ baths, walk-in closets, ample parking. Parklands Dr. near Naden. No pets. May 1st. $365. 658-1096.

UPPER SELF CONTAINED large 2 bedroom duplex, Fairfield area, fridge, stove, heat and hot water included, carpeting and draperies, $288 per month. No pets, couples only. 388-4678 after 4:30 pm.

JUBILEE AREA, S/S DUPLEX, 2 bedroom, living room, wall to wall carpet, beautiful kitchen, colored bathroom. Fridge and stove, washer and dryer, no pets, adults only. $350. 598-7840, 477-5255 after 5pm

NEARLY-NEW SIDE-BY-SIDE duplex near Naden for May 1st. Living room with fireplace, dining room, wall-to-wall, fridge, stove, 1½ bathrooms, heat and water included. $385. No pets. 386-2684.

ESQUIMALT — 1-BEDROOM unit in fourplex. Living room (WxW), bathroom, kitchen with eating area. Heat included. $170. Available May 1st.
david burr ltd. 384-9335

2-BDRM MAIN FLOOR DUPLEX, stove included. Available May 1st. Rent $235 per mo. Byron Price & Associates Ltd., 385-2458.

BEAUTIFUL 3 BEDROOM DUPLEX, fireplace, wall-to-wall carpet, drapes, 6 appliances, fenced in backyard, no pets. $360. 474-2420.

MODERN 1 BEDROOM BASEMENT suite with fireplace, washer and dryer, all utilities included, Metchosin area, $250 per month, 478-2339.

837 MADDISON. CLEAN SXS 2-bedroom duplex. Full basement, fenced yard, stove and fridge, $340 per month. Available April 15. 595-1923, 598-2874.

COOK/BAY AREA, MAY 1ST, 1 bedroom, furnished, fridge, stove, heat, water, cable, $200. No pets. 383-5557.

IMMEDIATELY AVAILABLE, 2 bedroom lower suite, fridge, stove, close to shopping, school, no pets. 479-9587.

AVAILABLE APRIL 15TH 3 bedroom suite (2 up, 1 down) with basement, University area. $320. 477-5382.

2 BEDROOM, $295 HEAT, light, water included. SxS duplex. 520 Admirals Road near Esquimalt Road, 383-5347

GORDON HEAD 3 BEDROOM duplex, available May 1st, $370 per month. 477-6768.

SOOKE
2 and 3 bedroom duplex, fridge and stove, washer and dryer, some furniture, from $200. 385-7259.

SOOKE-SASEENOS 3 BEDROOM lower, 1300 sq. ft., clean, carpets, $300. 598-6956.

ESQUIMALT TWO BEDROOM 1 storey, water, fridge and stove, $220. 385-3120.

2 BEDROOM, FIREPLACE, wall to wall, fenced back yard, 931 Cloverdale.

3 BEDROOMS, LOWER DUPLEX, heat and hot water included, $375 per month. 384-7757. 2853 Graham St.

3 BEDROOM, FULL BASEMENT, stove and fridge, rent $350. 385-1803.

AVAILABLE NOW, ESQUIMALT, 1 bedroom, $225, stove, fridge, carpeted. 598-1892.

UPPER DUPLEX, 2 BEDROOM, heat paid, $185, fridge, stove. 386-0301 or 381-5938. 620 Dunedin.

AVAILABLE MAY 1. QUIET upper 2-bedroom with character, utilities included, $275. 595-6706.

LOWER 2 BEDROOM SUITE, $287 per month. 385-3038.

VIC WEST, SXS, 2-BEDROOM, $275. May 1. Phone 478-3854.

ONE BEDROOM $170, MAY 1ST. No children or pets. 382-2671.

206 DUPLEXES TO RENT

SMALL DUPLEX PLUS STUDIO, good for weavers or potters. Saltspring Island, B.C. $195. 112-537-5883.

NEW 3 BEDROOM DUPLEX, fridge, stove, washer, dryer, wall-to-wall, fireplace, Langford area. $395. 382-3819.

2 BEDROOM SUITE, ½ BLOCK from water, water view. James Bay. Available April 1st. 479-8429.

COOK AND CALEDONIA, large upper 2-bedroom duplex, fireplace, fridge, stove, $195 including heat. 385-6296, after 5.

SIDE BY SIDE DUPLEX, Langford. 3 bedroom, 1½ bathrooms, carpets throughout. 477-8687.

AVAILABLE EARLY APRIL, 1 bedroom duplex, Naden area, $175. 383-2215 after 4:30 weekdays, after noon weekends.

BEAUTIFUL 2 BEDROOM suite available May 1st, $300. Adult couples, no pets. 386-8551, after 5 386-9628.

3-BEDROOM SXS. AVAILABLE May 1. Heat, water, fridge, stove included. Near schools and bus. $310. 385-7876

AVAILABLE IN LANGFORD, May 1st, 3 bedroom, full basement, fridge and stove, all fenced yard, $235. 478-4022.

210 HOUSES TO RENT UNFURNISHED

BROWN BROS on LANSHARD

"People Helping People"

$375.00 970 Woodhall Drive. 2-Bedrm plus den, SxS duplex, very nice area.

$450.00 3190 Shakespeare. 3-Bedrm, stove, fridge, washer, dryer, full basement, sundeck and private backyard.

$375.00 4157 Hawkes. 3-Bedrm, full basement, drive-in garage, sundeck and nice backyard.

$350.00 12-117 Simcoe. 2-Bedrm townhouse, den in loft with skylight, large sundeck, carport, w-w carpets throughout.

$400.00 1728 Kenmore. 3-Bedrm, w-w carpet, excellent family home, close to schools. Large carport, fireplace.

$525.00 994 Clarke Drive. 3-Bedrm, h/w + w-w carpet, dining room, fireplace, very nice area.

$294.00 3356 Shelbourne St. 3-Bedrm, 1½ bath, SxS duplex, large, close to schools and major shopping centre.

FOR FURTHER INFORMATION, PLEASE CALL BROWN BROS. AGENCIES LTD., 385-8771.

Century 21
WESTERN HOMES
1037 Cloverdale 386-3494

2 B/R duplex in Langford, large kitchen, W/W, Fr. and St., $335.

3 BR townhouse, one level next door to park. W/W, quiet neighborhood. $350. P.M. Available April 1st.

Main floor of 3-BR home. Town and Country area. W/W, FP, patio, fantastic view of wildlife. $337. PM.

Glen Lake Area. 3 BR, W/W, FP, appliances — on cul-de-sac. $360 P.M. avail. May 1. 386-3494.

Call 386-3494 for more info.

DELUXE 3-BEDRM. TOWNHOUSE
MORNINGSIDE WEST
GORDON HEAD AREA
1½ Bathrooms $360
2½ Bathrooms $375
Exceptional sound proofing. Low cost oil heating. W-W carpets, full basement. Electric fireplace, free water and cablevision, washer, dryer, fridge and stove in each unit. Available May 1.
Phone Mr. or Mrs. Turner for viewing 477-3481
Viewings 9 a.m.-6 p.m.
Byron Price and Assoc. Ltd.
385-2458

EXECUTIVE DREAM HOME
Recreational and nature lovers paradise. One block from Shawnigan Lakefront. 30 minutes from Victoria. Contemporary cedar home, sauna, conservatory, sunken living room, crafts room, 3 bedrooms, 3 baths, beautiful treed acre. A rare rental opportunity, references required, $600 per month, 595-7588.

10 MILE POINT SEA VIEW
Executive 3 bedroom home on almost ½ acre of secluded property. Completely redecorated. Only mature responsible adults need apply. References required, no dogs, $600 month. 477-7545 after 4:30.

COBBLE HILL: 9 ACRE FARM
for lease until the end of June. Four bedrooms home, stables, riding ring and swimming pool. References. $250 p/m Call Audrey at 388-6161 (24 hrs.) Pac-West International Real Estate Brokers Inc.

THREE BEDROOM FAMILY home, fridge and stove included, 1734 Davie Street, rent $425. 592-1540.

UNIVERSITY AREA, OLDER 2 bedroom house, $250 per month. Fridge and stove. Available May 1st. 383-3142, 477-5684.

FOR RENT: COUNTRY COTTAGE on 40 acres, box stall and riding ring, $200 utilities included. Sooke. 598-7177 and 642-3921.

THREE BEDROOM TOWNHOUSE available May 1st, close to water. $370. Evenings 385-9466 or 477-5179.

3 BEDROOM OLDER HOME, Sooke area, large yard, fruit trees, includes heat, $325 per month. 642-3490 or 478-3536.

WOOLCO, SUNNY, 3 BEDROOMS, basement, garage, fridge and stove, vegetable plot, $375. 592-2929.

3 BEDROOM UNFURNISHED house, garage and fireplace, Glanford area. 1st of May, $350 a month. 383-7339.

ROCKLAND 3 BEDROOM, DINING room, den, fully renovated. $550. 595-3967.

OLDER 4 BEDROOM HOUSE, $300. Phone between 5-7 pm, 477-4743 or 474-2433.

$350 MONTH FOR TWO OR three months. Two bedroom near Jubilee. Available now. 386-9823.

CLEAN 4 BEDROOM HOUSE with fenced yard, $385 a month. 479-5116.

COUNTRY COTTAGE, $150, utilities included. Sooke. 598-7177, 642-3921.

NEAR BRENTWOOD BAY, 2 bedrooms, 1 acre, stove and fridge, $400. 652-2735.

SMALL 2-BEDROOM COTTAGE, carpeted, clean, use of garden, $200. 479-4653.

2 BEDROOMS, FRIDGE AND stove, near K Mart and U Vic. $300 a month. 477-5328, 477-5306.

2-BEDROOM HOUSE FOR rent in Colwood, $300. References required. 478-0054 or 478-4021.

NEW DUPLEX, 3 BEDROOM, fridge, stove, $400 month. Saanich Pennisula. 652-1253

2 BEDROOM CARPETED house in Duncan for Sale, $32,000 no downpayment. 598-8152.

210 HOUSES TO RENT UNFURNISHED

EXECUTIVE PAD
ROCKLAND
Interesting, unique, self-contained porch house with privacy and seclusion. Large 1 bedroom with sun balcony. Totally renovated but retaining lots of charm. Immediate occupancy. $465 per month. 595-5545.

AVAILABLE MAY 1ST, NEW fully furnished, 3 bedroom luxury home, 9 piece bathroom, fireplace, spacious sundeck, walking trails, near beautiful Brentwood Bay. Mormon tenants preferred. No smokers, no drinkers, no pets. Children welcome, references please. For appointment to view call 652-3581.

OCEANFRONT
2 bedrm Townhouse. 1,400 sq. ft., 1½ baths, boat moorage next door. Fridge, stove, dishwasher, vacuflo, carpets, drapes, fireplace, washer and dryer. Almost new home. $355. Ocean Village, 642-5254.

ESQUIMALT
8 bedrooms, 6 baths, 4 fireplaces, w-w, dining, living, den, conservatory, oil heat, all appliances, 4½ acres, $600.
METCHOSIN
4 bedroom, fireplace, oil heat, 30 acres, rent $265.
VISTA RENTALS 382-3616.

RENT TO OWN $359
Ideal starter home, 3 bedrooms, 2 bathrooms, 2 storey condo with own outside entrance. Wall to wall thoroughout, drapes and curtains, clean with new paint. Includes fridge stove, washer and dryer. Gorge Vale Golf area. 477-8772 or 388-6262.

CLOSE TO TOWN
3 or 4 bedrooms, 2 fireplaces, full basement, fenced yard. Children and pets welcome. Pandora and Begbie area. Available May 1. $425. Ian Rudiak — British American Realty Ltd. 385-1431.

COMFORTABLE, 3-BEDROOM cottage on 63-acre waterfront farm, 8 miles from Victoria. Use of large barn, suitable for horse boarding, riding ring, etc. Low rent in exchange for light caretaking duties, need handyman. 652-2110 (Vancouver 922-0654)

RENTAL PURCHASE
Renovated 2 bedroom, no basement home in Gorge Tillicum area. $350 per month. 388-5454 days, evenings 386-1249.

MALAHAT 27 ACRE HOBBY farm, completely redecorated 3 bedroom home, stove and fridge, family room, utility room, large sundeck, 4 outbuildings. Use of private lake and miles of road for riding of horses. $500. 382-7522.

THREE BEDROOM TOWNHOUSE, wall-to-wall in living and dining rooms, separate patio, 1½ baths, all appliances, rent $365 includes heat and hot water. Available immediately. Burnside Road, Parkside Place. 384-4292.

QUIET, SUNNY, FAMILY home, High/Quadra. Partially furnished, 3-bedrooms. May 1-September 1. $350 month. Possible reduction for light caretaking. 386-1916.

FOUR BEDROOM OLDER house available May 1st located in Oak Bay-Foul Bay Road area, range and fridge included, $350 per month. 598-3913 or evenings 477-9385.

WATERFRONT
3 bedrooms, 3 years old. 1½ miles to city centre. 1½ bathrooms, stove, fridge, dishwasher. $475. 2 year lease. June 1st. 479-9106 after 5.

2 BEDROOM TOWNHOUSE, 1½ bathrooms, $350/mo includes appliances. Goldstream area. Available May 1, 1979. 388-7557 Shirley.
Capital City Realty ltd.

BRENTWOOD BAY. SMALL 3-bedroom no step home, 3 appliances, carpeted, clean, close to water and shops, $325 per month. 652-3059.

NEAR CAMOSUN COLLEGE, 3-bedroom, no basement home, fireplace, w/w, fridge, stove, garden. Available May 1, $350 per month. 477-9315.

GORGE VALE AREA. TWO only, available May 1 in 10 unit complex. 3-bedroom, 1½ bath townhouses. Stove and fridge. $375 to $395 per month. 381-5382.

AVAILABLE JUNE 15, SPOTLESS, 2 bedroom bungalow in Colwood, stove and fridge included, $350 a month. 474-1407.

RENT WITH OPTION, 2 BEDROOM mobile home on large fenced waterfront lot in Sooke. $250 per month. 474-1060.

BAY-FERNWOOD, 2-BEDROOM house, $350. 388-7605.

211 HOUSES TO RENT FURNISHED

HOUSES TO RENT FURNISHED
WATERFRONT PROSPECT LAKE
Fully furnished, three bedrooms, two baths — living room, dining room. Large kitchen, utility room, den, garage. Boat float. $575.00. Available May 1/79 to April 30/80.
P. R. BROWN & SONS
762 Fort St. 385-3435

AVAILABLE APRIL 15. FRONT part, 2-bedroom, one level, older but comfortable. Not in posh area. Fireplace, w/w in living room and 1 bedroom, fridge, stove, some drapes, new kitchen cabinets, queen size bedroom suite, yard for gardening or lawn, basement storage, cable TV. Dependable, honest, consciencious need only apply. Utilities included or not included, depending on rental arrangements. Furnished or unfurnished. Rent approx. $275 per month. Drive by 235 Battleford or call 381-5216.

FULLY FURNISHED TWO bedrooms, fireplace, Gorge view, double carport, sundeck. King size bed, electric kitchen, basement, washer, dryer. Cable. Nonsmoking adults. No pets. May 1st-November 30th. $450. 388-9872.

LAKEFRONT
3 bedroom, 2 bathroom, fully furnished modern home, 1 acre. 8 miles out. Fireplace and all conveniences. Lease 1 year to responsible party. References. 479-5886.

3 BEDROOM HOME IN SOOKE area for rent for 2-3 months, fully furnished, references required, Sooke Realty Ltd, 642-5426.

FURNISHED HOUSE, MAY 15 to August 31. Experimental farm area, 656-2938.

212 HOUSES WANTED TO RENT

HELP! NEEDED IMMEDIATELY or by April 15, 3 bedroom house, one in basement okay. Fenced yard. Two children 10,14. Two show dogs well cared for. Prefer Gorge, Tillcum, Burnside area or Vic West. Up to $300. 384-4769

MARRIED WORKING COUPLE, no children or pets, non-smokers, have references require 1-2 bedroom house or duplex with basement and appliances for May 1st in a 6 mile radius from city, $250-$300 range. 382-2725.

MATURE WORKING COUPLE require small 2 bedroom house for May 1, Cordova Bay, Central Saanich area. Will upkeep yard, reasonable rent. Please call after 5:30 pm. 382-6355.

PROFESSIONAL MAN REQUIRES, 3 or 4 bedroom house or townhouse for May 1st. Rockland and Oak Bay areas preferred. Rent negotiable. Phone 598-6267 after 6 pm.

WE HAVE A WAITING LIST for houses, duplexes, etc. for April 15 and May 1. Call Audrey at 388-6161. PAC-WEST INTERNATIONAL REAL ESTATE BROKERS INC.

PROFESSIONAL MAN WITH family of three wants a four bedroom home in Fairfield-Rockland-Oak Bay area. Prefer 3 to 5 year lease. Phone 477-7231 (days) or 382-4671 (evenings).

212 HOUSES WANTED TO RENT

WANTED FOR MAY 1ST, FOUR bedroom secluded house on seafront or with view. Term 2 years. References available. Will look after garden. Call Mr. Maxham 385-8535.

1 TO 2 BEDROOM HOUSE OR cottage, rural or city sought by working couple. Excellent references, non-smokers, no children. Lease or long term rental appreciated. 595-0559.

WANTED MAY 1ST, 2 OR 3 BEDROOM with fireplace and basement, $300-$350, in Fairfield or James Bay. Excellent references. 382-4764, 652-1915.

COUPLE, CHILD AND DOG REQUIRE 2 bedroom house, April 15th-May 1st. Country area, need washer dryer hookup, prefer fireplace, after 6 o'clock, 658-5608.

RESPONSIBLE COUPLE WITH one child requires 2 or 3 bedroom house to rent in Sidney area for May 1. Will consider rent with option to purchase. 658-5109.

RESPONSIBLE WORKING Couple, Non smokers require small house in quiet area. Will upkeep house and garden. References. Reasonable rent. 477-6436.

COUPLE AND DOG REQUIRE 2 or 3 bedroom house May 1st. Country area. Need garage. Prefer fireplace. Call after 6:30 721-3947.

MATURE COUPLE REQUIRE house for rent. References. Long lease. Will look after and maintain. 478-3329 after 4.

RELIABLE COUPLE SEEK cabin with garden area, 20 miles radius of Victoria, will do repairs. 478-2879.

RESPONSIBLE WORKING couple, seeking older 2-3 bedroom house to rent. $250. References. 384-1860

2-3 BEDROOM HOUSE AND acreage enough for 2 small ponys. Anywhere from $300 to $400. 478-1607 after 5.

COUPLE, 30'S, WITH NEW baby require house on quiet street, James Bay-Fairfield-Oak Bay. 652-1238.

ESPONSIBLE WORKING COUPLE with references seek house or duplex, $225 to $250 if heat is included. 595-6874.

5 BEDROOM OR LARGER house with nice garden wanted for 2 couples with children. 383-3261, have references.

SMALL COTTAGE NEEDED, Rural Saanich, responsible working woman. 479-0938, 658-8718.

WANTED FOR MAY 1ST SMALL house or cottage for working couple up to $300 monthly. 382-1884.

DOCTORS FAMILY LOOKING for large older home in Fairfield or James Bay, Phone 385-4902.

215 HALLS, WAREHOUSES STORES and OFFICES TO RENT

REALSPAN
PROPERTIES LTD.
846 BROUGHTON 388-6454
WE SPECIALIZE IN LEASING
WHARF ST. AT BASTION SQUARE
10,000 sq. ft. of retail and 20,000 sq. ft. of office space. Newly improved space in a high profile area.

THE BAINS CENTRE
RETAIL
OFFICE
WAREHOUSE
excellent space, North of Douglas, located on Oak St.

MARKET SQUARE
Quality office space in a good setting.

HARTWIG COURT
1,265 sq. ft. of improved office space overlooking the Harbour.

SIDNEY
Quality retail space, centrally located.

BROWN BROS on LANSHARD

"People Helping People"

1006 FORT ST.
3000 sq. ft. prime office space, good parking, air conditioned, excellent co-tenants. Will subdivide.

830 PEMBROKE ST.
2100 sq. ft. ground floor office area, good parking, heat included, at $6.50 sq. ft. Available now.

829 ADMIRALS RD.
1800 sq. ft. of bright ground floor office space, very reasonable. Excellent parking, some partitions already in. Also, 460 sq. ft. available at $125.00.

643 DAVID ST.
9000 sq. ft., good parking, 6300 on main with large loading doors at ground level. 2700 sq. ft. mezzanine and office area, $4.50 sq. ft. Suitable wholesale sales and storage.

For further information please contact Brown Bros. Agencies Ltd., 385-8771.

OFFICE—RETAIL
UP TO 2600 SQ.FT. ALL GROUND LEVEL, HIGH TRAFFIC AREA, LOTS OF FREE PARKING. CALL MR. ANDERSON, AT 382-2721, 9-5.

OFFICE
836 Devonshire Rd. Main floor, approx 400 sq. ft. 2 offices and washroom. Lots of parking, electric heat, carpet, curtains, $200. Please call 477-6621.

ALL YOU HAVE TO DO IS PAY for your phone. Everything else is supplied; your own private office, a waiting room, receptionist and utilities. All for as low as $240 month. 382-2170 or 388-6275 pager 997.

CENTENNIAL SQUARE LOCATION, offices for rent, janitor and 24 hour telephone answering service optional. Call Mrs. Lee, 383-1154.

OAK BAY AVENUE
Prime location in attractive building, good exposure, air conditioned, 990 sq. ft. available immediately. 388-6652, 384-5310.

ASSORTED SINGLE OFFICES, secretary and board room available, wire fence storage, inside storage lockers, big or teeny just call 388-5714.

SIDNEY, OFFICE SPACES. 180 sq.ft. to 2165 sq.ft. available. Air conditioning, elevator. For inquiries 656-1421, 205-2453 Beacon Ave.

OFFICE SPACE
Approximately 1000 sq.ft. of renovated space including private offices, just a few blocks from town. 382-4218. Evenings 598-7273

450-2000 FT BRIGHT OFFICE space with parking lot, near Woodwards. Phone owner and save. 383-8774.

INDUSTRIAL ZONED 1500 square foot warehouse and 1000 square foot warehouse and office. Phone 385-2496 weekdays.

215 HALLS, WAREHOUSES STORES and OFFICES TO RENT

SEASPRAY
PROPERTIES LTD./ REALTOR
1911 QUADRA 386-3124

OFFICES:
Hartwig Court 800 Sq. Ft.
1005 Broad 980 or 2200 Sq. Ft.
3960 Quadra 1010 Sq. Ft.
2614 Bridge 125 S.F. $80.
464 E Burnside 1400 Sq. Ft.
3025 Shakespeare 1200 Sq. ft.
836 Devonshire 400 Sq. Ft.
3440 Douglas St. 2700 Sq. Ft.
3293 Douglas St. 2200 Sq. Ft.

RETAIL/STOREFRONT
3400 Douglas 2300 S.F.
Stadacona Centre from 700 S.F.
Gov't & Bay 2500 S.F.
Burnside Plaza 2000 S.F.
2614 Bridge St. 611 S.F.

WAREHOUSE
Gov't & Bay 1200 S.F. + Office
Nanaimo 3500, 7000 S.F.
626 Esquimalt 1200 S.F.
834 Devonshire 3500 to 16000 S.F.
R. D. LAW 386-3124

SINCE 1887
Pemberton, Holmes Ltd.
1000 Gov't. St. 384-8124

VIEWFIELD RD. Top quality warehouse space 9160 sq. ft.
FISGARD ST. 2000 sq. ft. modern office.
OAK ST. 2600 sq. ft. wholesale office.
FORT ST. 1700 sq. ft. retail/office.
For information on these and other properties — Call R. Holmes or B. Spark 384-8124.
PEMBERTON, HOLMES LTD.
1000 Government St. 384-8124

MEDICAL OFFICE
1105 Pandora Ave. 471 sq.ft. of partitioned Medical Office space located in the Medical Arts Building, immediate possession.

DOWNTOWN OFFICES
A choice of office space from 335 sq.ft. up to 2200 sq.ft. available to view in modern air-conditioned building opposite city parkade. Attractive low rates.

RETAIL STORE
A small retail unit in the mall at 720 Yates St. Becoming available April 1.
MORGUARD PROPERTIES
Phone 383-4168

PRESTIGE WATERFRONT OFFICE SPACE
Up to 500 sq. ft. of furnished or unfurnished harbour-front office space is available June 1, 1979. Our clients will sub-let one or two private offices, each with superb harbour views. Secretarial space is available if required, or use present staff on a time-share basis. An ideal location for executive(s). Parking available.
Creighton Property Mgmt Ltd.
388-4422

Prime Location Warehouse Space Up to 10,000 sq.ft.
Easy access to Blanshard and Douglas
INCLUDES OFFICE AREA, WASHROOMS, 2 LARGE DOORS, LARGE PARKING AREA, ETC. FOR FURTHER DETAILS, CALL MR. ANDERSON, at 382-2721, 9-5.

PRESTIGE OFFICE
Lower Yates in the heart of restored OLD TOWN. Brand new building with unusual features. Looking for something special?
BARRY BOWES or
JOHN WEST
CEDRIC STEELE
REALTY LTD.
388-6258

SHARED OFFICE SPACE
2 attractive office spaces, available in established office, complete with receptionist and telephone answering. Suitable for 1, 2 or 3 person operation. Excellent for accountant, sales rep, professionals, small contractors, developers, Real Estate, etc. Convenient parking, 1 blk from central downtown. Corner of Fort and Vancouver streets. View at suite 301-1006 Fort St or phone 382-9236.

WAREHOUSE
FROM 3500 to 16,000 sq.ft.
Near new concrete block building at 834 Devonshire Rd., including approx 2000 sq. ft. office, 4 washrooms, 7 large overhead doors, deck loading, will accommodate 45' trailers, 20' ceiling, fenced in for security, drive-up ramp for trucks into warehouse, plenty of parking, heated. For more information please call 477-6621.

DOWNTOWN
New store adjacent to Household Finance and Travel Network in newly renovted building, just off Douglas St. 950 sq. ft. Rent $680 per month includes heat and taxes.
SPACE in same building on ground floor, 725 sq. ft., $280 per month.
ROYAL TRUST
388-4311

SIDNEY PROFESSIONAL
678 sq. ft. of office space, suits medical, accountant, engineering, etc. $310/m. Call S.P.P. Ltd. 656-4000. 656-2427.

OFFICE SPACE
950 sq. ft. of office space close to Town and Country Shopping Centre $250.00 per month with ample parking. Location is 27 and 29 Cadillac Ave. Contact.
388-4434 RICK KINNIS 477-9394
WESTMONT REALTY
(1977) LTD.

WAREHOUSE AND 2 OFFICES space, centrally located, available immediately for sub lease, 2600 square feet, including parking space, heating, taxes and electricity at $2.45 per square foot per year ($530 per month). Phone 386-8522 during office hours for appointment to view.

Sell or lease per floor.
Ultra modern office bldg. 2 blks from the courthouse, 3 floors of 4,000 sq. ft. per floor, 1 of 5400. All concrete, a/c, elevator, much glass, etc. Call Ponteix Properties, 595-2059 or 386-7032.

STUDIO—OFFICE
Space available in areas from 250 - 600 sq. ft. Some rents include heat and light and some space is available immediately. For details call Mr. Anderson at 382-2721.

WANTED TO LEASE — 600 TO 1000 sq. ft. street level space in a core area between Yates and Broughton or Blanshard and Broad. Call Terry Popp at 388-6161 (24 hrs.) Pac-West International Real Estate Brokers Inc.

STUDIO SOUND. STUDIO space available, suit photography sessions or music rehearsal. Call 385-8535.

SMALL CONTROLLED STORAGE space for rent. $40 month. Gorge Shopping Center Ltd. 388-5812

UP TO 7000 SQ. FT.
652-4411.

HILLSIDE AVE
700 sq. ft., $175 month. 384-7525

215 HALLS, WAREHOUSES STORES and OFFICES TO RENT

"THE GABLES", HERITAGE office space up to 1310 sq ft, ground floor, Fort and Linden. Owner 656-5909.

NEW COMMERCIAL SPACE available now, 1200 and 1450 sq. ft., Strata unit or lease. 384-9670, 384-8075.

OFFICE FOR RENT, GORDON Head area, approx 265 sq ft plus sharing waiting room. 477-4211.

644 SQ. FT. STREET LEVEL office on Burnside, storage available. 479-9522.

250 SQ. FT. AVAILABLE IMMEDIATELY. Apply Manager, Executive House Hotel, 388-5111.

233 MORTGAGE LOANS AND INSURANCE

Household Realty Second Morgages
NO BONUSES
NO BROKERAGE FEES
NO FINDER'S FEES
FAST SERVICE
Come on in or call the nearest office of Household Finance
Ask for Mortgage Services
VICTORIA
651 Johnson Street
382-8156
3459 Saanich Road
386-3226

MORTGAGE NEEDS
Low Cost Residential and Commercial mortgage financing available. If you have tried to obtain a conventional mortgage and were turned down due to credit problems, or not enough equity in your property we may be able to help.
Courtesy to fellow brokers
CALL
CLIFF JOHNSON
382-8215
First Victoria Financial Corp.

1st AND 2nd MORTGAGE LOANS
SOOKE—GULF ISLANDS
SHAWNIGAN—DUNCAN
UP-ISLAND—MAINLAND
We specialize in Land and Land Development Mortgages anywhere in B.C.
Existing Mortgages Bought
Call Mr. Douglas Hawkes
384-7128 (after hours 477-9544)
DOUGLAS HAWKES LTD.
990 BLANSHARD ST.

MORTGAGE MONEY AVAILABLE
Fast—Courteous Service
GLENGARRY REALTY
479-7138 (24 hrs.)

MORTGAGES
1st Mortgage loans handled quickly and efficiently with flexible terms and payout privileges.
P. R. BROWN & SONS LTD.
762 Fort St. 385-3435

QUICK CASH
Up to $10,000 for mortgage, interim finance, home improvement or additions, etc. Low, or interest only payments, no add on or bonus. Private funds. Phone 385-5020.

234 MORTGAGES FOR SALE

SAEC
REAL ESTATE AND FINANCIAL CORPORATION 1001 Cloverdale Avenue, Victoria B.C. V8X 4E1
FIRST MORTGAGES FOR SALE

MORT AMT.$	INT RATE %	TERM DATE	PROP VALUE
29,000	15	Apr/80	38,000
34,000	15	Apr/80	52,500
60,000	15	Apr/80	89,500
95,000	16	Sep/79	125,000
415,000	18	Aug/79	595,000

WAYNE STANDLUND
(604) 382-9255 (24 hrs.)

20% 1ST MORTGAGE — UNusual opportunity for good yield. Interest prepaid six months. Term 6 months. Security Timberland on West Coast near Ucluelet. Minimum $10,000 share. Please call Mr. Douglas Hawkes at Douglas Hawkes Ltd., 990 Blanshard Street, 384-7128 (after hours 477-9544).

WELL-SECURED, 2ND MORTGAGE for sale $5,000.00. 11 month term. 386-6164 or 595-1175. FREDDY STARKE, CASTLE PROPERTIES LTD.

235 WANTED TO BORROW

FIRST AND SECOND MORTGAGE LOANS REQUIRED
For complete sub-divisions. Floating interest rates with prime rate used as base. Minimum 15% on first and 17% on seconds with interests payments monthly. Amounts accepted from $5,000. For further information call D. Barrie Hamilton, 478-9581 or 382-0369.
WATERMAN & ASSOCIATES REALTY LTD.
923 GOLDSTREAM AVE 478-9581

DUNSMUIR 388-7868
Second Mortgage on downtown triplex, $18,000 at 14% with payments of $225 per month.
Dunsmuir Properties Ltd.
388-7868

240 BUSINESS OPPORTUNITIES

LICENSED RESTAURANT
Attractive fully equipped highway location. Mid-island, semi-waterfront. Extra land zoned for motel, hotel, marina. Good now, excellent future. Phone 752-3146.

FRANCHISE DEALERSHIP for sale, industrial cleaning supplies, established accounts, protected territory, delivery truck, high sales potential. For further information phone 758-7106.

UNIQUE TOY AND HOBBY business in upper Vancouver Island, $45,000 plus stock, further inquiries to Victoria Press Box 721.

"The Tourists are Coming"
Why? To Rent A
Kayot Pontoon Boat
For Fun, Free Info. 479-6468.

MEAT MARKET WITH GOOD potential for lease, making a good income with a small investment. Competely equipped. For further information 477-2242.

FOR LEASE, FULLY FURNISHED restaurant in excellent Nanaimo location, approximately 3,000 sq. ft. For further information call 122-754-2822.

GIVE YOUR BUSINESS AN IMPORTANT good image. Rent your own office with receptionist. See our ad under 215 or phone 382-2170.

240 BUSINESS OPPORTUNITIES

DUNSMUIR 388-7868

15 UNITS PLUS OWNERS SUITE
Ideal family motel operation. Excellent condition $65,000 spent in last year refurbishing with quality materials. Easy care cement block building. Can add 5 more units. In 1 Mile Circle. Trade house, lot or mortgages as down payment. Asking Price $295,000. MLS 39322. Frank Wills 388-7868.

NEIGHBOURHOOD SHOPPING CENTRE
Fully leased 3 building complex in fast growing Western community. The asking price of $595,000. represents excellent value and a stable long term investment. Statements and further information available from Listing Broker. KEN HENDERSON or FRED CARVER, HENDERSON REALTY LTD. 385-9741.

TWO FINE BUSINESSES
ART GALLERY — in excellent location featuring prestige artists and substantial clientele. Gallery has living quarters for owners. Property and premises included in price of $115,000.
GREENHOUSES — wholesale and retail trade in variety of plants. Located in North Saanich and price of $163,500. includes 3-BR home with beautiful water and Gulf Island view. Excellent opportunity for couple in highly profitable business.
GERRY DAVIS 592-6961 or
Royal Trust 384-8001

LIVE IN LUXURY
Large family? Need to supplement your income? Why not live in a grand Rockland mansion and kill two birds with one stone. The present owners raised their family of 8 children here over the last 20 years and lived like kings. Their secret — they ran a guest home. All you have to do is cook. Call me for details. Need $50,000 cash.
388-6258 BARRY BOWES 595-5303
CEDRIC STEELE
REALTY LTD.

DUNSMUIR 388-7868

DUPLEX ZONED
Good carpenter can turn this quality Home into proper Duplex on this zoned 82x122' Lot. There's good potential here for good worker. Drive by 950 Inskip and Call Allan Klenman for appointment. 656-4242 — 388-7868.

RESTAURANT BUSINESS
Excellent established business located downtown Duncan. Financial statement available to serious buyer. For more information call:
RUDY WINCE
746-6161 746-6653
BOB BERRY
746-6161 746-7484
J. H. WHITTOME & CO. LTD.
68 Station Street, Duncan

HIGH TRAFFIC
Retail outlet or professional offices. On and off street parking 139 sq.m. building on two levels. Excellent exposure to Gordon Head and University traffic. New MLS. $84,900 with financing available if required. TERRY SMOLLETT 386-3494.
CENTURY 21 Western Homes
1037 Cloverdale Ave.
386-3494 (24 hrs)

COMMERCIAL ZONED
This residence and shop could provide that extra income for you, has been a craft shop and ice cream parlour — How about grocery, studio? or what do you want to sell? VIEW ANYTIME $58,900.
MARGARET PRICE
386-3231 477-1941
BLOCK BROS. REALTY LTD.

NANIMO'S FINEST HOTEL
17 rooms, banquet rooms, restaurant. 4 commercial lots. Full "A" licence facilities. Ideal partnership situation. For information please call Jack Pringle at 753-5093 or pager 753-8221 at Nanaimo Realty Co. Ltd., Box 518, Nanaimo, B.C.

REAL GOOD GROWTH IN THIS retail Stereo and Record shop. Excellent opportunity for person who wants to be a builder of his own business. Unlimited potential in major growth area. $25,000 plus stock buys everything. Private sale by owner is forced by other expanding business commitments. Victoria Press, Box 758.

THREE
HICKORY FARM
STORES
EXCELLENT LOCATIONS
GOOD LEASES
FOR FURTHER INFO.
PLEASE CONTACT:
GARY RESTELL
386-2111 478-6987
MONTREAL TRUST CO.

AFFORDABLE FLORIST BUSINESS!
Well established, excellent net return of $15,900. Reduced to $12,500 for quick sale.
Residence Gordon James Office
383-6518 477-1841
Block Bros. Realty Ltd.

ARE YOU A FAMILY MAN, yet still want your own business? Why not invest in a fast food franchise with a difference. Total investment approx. $35,000. Limited hours. All replies treated confidential and answered. Please send brief resume to Victoria Press Box 728.

TRUCKING BUSINESS. ONE or two man operation. Long term written contract. Very high net return on investment. All new equipment. Steady daily work. Not line haul. Expansion option available. Will train. Selling due to other interest. Reply to Victoria Press Box 759

LAKEFRONT HYW. LODGE
By owner, North Central B.C. Ideal family or partner opr. Gas, cafe, store, rms. and cabins. Deeded, a proven money-maker. Unlimited pot. D.P. $65,000. Consider trades in down pay. Victoria Press, Box 515.

GROCERY STORE
Busy corner store, turnover of approx. $200,000 per annum. Full price $18,000 plus stock. Phone Victor Wong, 385-2458, Byron Price & Assoc. Ltd.

RESTAURANT
37 seat. Ideal downtown location. Perfect husband and wife operation. $48,000.
388-7557 Clifton Mak 479-0788
Capital City Realty Ltd.

RETAIL SPACE FOR RENT IN rear of ladies dress shop, approximately 400 sq. ft. Suitable for lingerie-accessories or ? Unlimited possibilities. Training available if required. For Info. phone 478-2325.

Vancouver Island Bakery
Be your own boss, well established bakery and coffee shop for sale, owner retiring, good down town location in prime tourist resort. Victoria Press Box 610.

PROFITABLE ESTALISHED gift ware and gourmet cookware shop in downtown location. Reply to Victoria Press Box 731

FULLY EQUIPPED PHOTOGRAPHY studio. Innovation II. 384-5323 or 388-7485.

SEPTIC TANK TRUCK AND business, Shawnigan Lake area. $3000. 743-5908.

240 BUSINESS OPPORTUNITIES

Green Acres
100 Clients Per Month
TURNED AWAY
BEAUTY SALON OAK BAY
$43,700
Owner takes Out $30,000. per year
Room for Expansion
CALL
BUSTER EALES
Lansdowne Properties Ltd.
479-9373 or 384-8075 Pager 686

PARKSVILLE-QUALICUM
Better than 10% return and great appreciation potential in this combination commercial and residential building in the heart of Parksville. near zero vacancy rate. Terrific investment at $195,000.

6 acres with 3-bedroom modern home plus rented cottage plus grocery store with living quarters across the Highway from the ocean in beautiful Qualicum Bay. Asking $125,000.

29 subdividable acres in Bowser. Water and power at property lines. You can double your money on asking price of $100,000. For more information on the above call Albert Mazzarotto, Nanaimo Realty (Parksville) Co. Ltd., P.O. Box 1088, 248-6167 or 757-9355 eves.

"YOUR SHARE"
Millions are spent on snackfoods in North America each year on chips, bars, nuts, etc. and one of the largest trends to hit any industry is the change to NATURAL SNACK FOOD by schools and public demand. NO chemicals NO preservatives NO sugar added. Our many new tasty products sold in the western USA and Canada are gaining popularity daily. Now ready to assign areas of our B.C. market. Inquire bout your share of this fast growing multi-million dollar industry. We want one factory representative per area to supply all outlets. Small investment for area rights and starting stock. Exceptional earning possibilities. Write today:
Naturoll Snack Foods Ltd.
1055 Selkirk Avenue,
Kamloops, B.C., V2B1V4.

STOP SHOP
YOUR BRAKE & SHOCK STOP
Stop shop systems inc. will commence in 1979 to establish outlets in Victoria and Nanaimo. Our brake Shop program will be of interest to parties wishing to join the automotive aftermarket field and having a minimum of $25000.00 to invest. For information write:
1350 Marine Drive
North Vancouver
112-986-1161

BUSINESS DISCREETLY FOR SALE
A prime loction in downtown Victoria. A simple retail business grossing $140,000. per year. For sale up to April 30th only. Present owners will assist with takeover to train new owners. Details of business and location will not be given out over the telephone. Personal interviews only will be arranged. Realtors, we will cooperate fully as to normal courtesies but we cannot give name or address. Gross $140,000. Full price $75,000. Return on investment 14%. Excellent value. Please contact PAT PARKER.
CENTURY 21 Western Homes
1037 Cloverdale Ave.
386-3494 (24 hrs.)

Mini Warehouse Plus Extra Income
1000 sq. ft. warehouse on 15,000 sq. ft. LOT PLUS TRAILER PAD which is rented for $100 per month. ALL FOR ONLY $39,900. This one can look after itself.
PETER PRIMGAARD 656-6625

Acres of Peat
Do you like growing things or do you just want 3 Ac. of PEAT to keep for yourself? This is what we have PLUS 2-bedrm, no basm't home on SOOKE RD. just by Glen Lake Rd.
PETER PRIMGAARD 656-6625
Seaspray Properties Ltd.
386-3124

NEW
1. Sensational new item for
2. Hotel location in Washington California, Arizona and Hawaii.
3. All locations secured with contract.
4. All maintenance and service contracted.
5. Investment of $30,000 in U.S. funds
6. Returns monthly, $3000 in U. S. funds
7. All contracts signed in Vancouver, B.C.
8. Ideal for professional people, could buy absentee ownership.
Write telephone number, address and which area you are interested in to Playmore, PO Box 91387, West Vancouver, B.C. V7V3P1.

INDEPENDENCE
Well established fish and chip restaurant in high traffic count area of Colwood. Easy to operate with a limited menu. Good equipment and lease. Owner has other interests and will consider offers to $36,000 M.L.S. Paul Smith 383-3228 or Bob Davison 592-0796.
PEMBERTON, HOLMES LTD.
100 Government ST. 384-8124

CHARTER FISHING BUSINESS for sale, includes 31' Twin engine craft and boat house. Interested parties write Box 343, Sooke, V0S 1N0

RESTAURANT FOR SALE, Nanaimo area. Pizza, steak and spagetti, licenced. In growing shopping centre. 383-9704.

TRACTOR-OPERATING BUSINESS of mowing, rotovating, hauling, including contracts. 477-5167.

SMALL GROWING BUSINESS showing good return. Travel necessary. 474-1687 after 6 pm.

50% OF SMALL SEINER WITH A licence, net and skiff, $89,000. 479-7555.

FAIRFIELD GROCERY
$25,000
Excellent family business. Gross over $180,000. Net $35,000 aprox. Stock extra. Tony Brogan 383-2244 Fairfield Realty Ltd.

241 BUSINESS OPPORTUNITIES WANTED

Class A Hotel
Beer parlour, liquor lounge, cafe, dining room, 13 rooms rented 7 months on room and board. Excellent return for right party. $395,000. Vendor will carry $250,000. Agreement for Sale.
598-5144 Ralph Keller 388-4076
T. L. Mann & Associates Ltd.

244 REVENUE PROPERTY

LAKE COWICHAN 4 PLEX, NOT conversion, 2 bedrooms each, top condition. 479-3911.

21 SUITES, 5 YEARS OLD, IMmaculate condition, $325,000. 2530 Wark St. 384-8530.

244 REVENUE PROPERTY

OPEN 1:30-4 P.M. TODAY
Side by Side Duplex
7233 Peden Lane
(Beside Brentwood Ferry Dock)
Full Price $49,900

—Excellent view lot
—Good accommodation
—Very good condition throughout
SHIRLEY PHILPS
598-5615 or 388-7557
CAPITAL CITY REALTY LTD.

BUY RIGHT FROM OWNER
BEAUTIFUL DUPLEX WITH EXTREMELY ATTRACTIVE LANDSCAPING. 3 AND 2 BEDROOMS, ON CORNER LOT. REQUIRES YOU LOOK TWICE TO REALIZE IT IS A DUPLEX. DRIVE BY 1323-1325 HAULTAIN STREET. SNOOP AROUND, PEEK IN WINDOWS.
1—Yes. We are a Mortgage Company.
2—Yes. We take trades.
3—Yes. Low down payment.
4—Yes. Selling below value.
5—Yes. Open to offers.
6—YES. WE WILL TAKE $79,000.
RAVELLE MORTGAGE CORPORATION
Days: 388-5454
386-1249 Evenings 384-0815

5 S/C SUITES $89,500
CHECK THIS FOR VALUE! Five suites, furnished, separate entrances and heat, parking, lockers and utility area. Grossing over $10,500. Approx. $21,000 C.T.M. Call now for appointment to view. Bob Carter, 598-6143, or 385-2481 (24 hours) MLS.
Swinerton, Stewart Clark Ltd.

FAIRFIELD
Duplex plus bachelor suite. Live in one side — Let revenue pay your mortgage. Your choice — 1 BR, bachelor or large, 3 BR. GROSS INCOME POTENTIAL $800 per month. ASKING $73,000.

ROCKLAND 6 SUITER
Beautiful seaviews, fireplaces, separate outside entrances, near new appliances are some of the features of this conversion. Must sell situation. Phone for information to view.
385-7721 BRIAN COUTTS 598-2405
GARDNER REALTY LTD.

SPOTLESS DUPLEX $59,900
Separate furnaces, separate light meters, separate hot water tanks in this immaculate up and down duplex. Main floor has 1325 sq. ft. with 3 bedrooms, living room with modern stone fireplace. Rent $350 per month. Basement suite is a 2 bedroom with an outside entrance, modern kitchen. Rents at $225 per month. One third of the high basement left for workshop and storage. Main suite vacant now. MLS 39176.
385-7721 Cliff Salmond 477-3626
GARDNER REALTY LTD.

Duplex $79,500 Oak Bay Ave.
Near the Junction, a superior condition up and down duplex on multi-family zoned land. Excellent situation for long term holding or as a part of larger land assembly. 2 Bedrooms and fireplaces in each suite. Owner occupied or double tenancy. This merits your investigation. Call me now for full details. MLS 38975.

DAVE HARDING
479-0344 477-7284 (24 hrs.)
D. F. HANLEY & ASSOCIATES

NEW LISTING LEGAL TRIPLEX $69,900
In excellent condition and priced to sell NOW, this conversion contains 3 separate entrances, hot-water tanks and meters. Off-street parking. 2—1-bedroom and 1—3-bedroom suites could gross $9600. A first-class triplex conversion. MLS. For more information and your opportunity to view, please call:
GARY RESTELL
386-2111 478-6987
MONTREAL TRUST CO.

MUST SEE INSIDE!! MLS #37790
This attractive revenue property is well worth looking through to appreciate the spaciousness and old style char. A well cared for and immaculate "up and down" duplex in the very pleasant Upper Fernwood area, featuring two, very roomy, two bedroom suites. Take a look and make an offer on the asking price of $74,900. Please call DENNIS BERRY at 598-3321.
JACK MEARS
OAK BAY REALTY LTD.

5 PLEX
Good location. 4 bachelor 1 BR's, and 1 - 2BR suite. Offers on $92,000.
477-0141 FRED JACKSON 658-8472

LEGAL DUPLEX
with 2 BR owner suite and large bachelor suite up which rents for $225.00. Completed updated and redecorated with insulation, stucco roof and wiring. Only $54,900. MLS.
HEATHER GAMMON
477-0141 385-8814
THE PERMANENT

WATERVIEW DUPLEX $75,000
On a quiet well-kept Gorge Area dead-end street overlooking Gorge waterway. Kinsmen Park and tennis courts. Main suite 3 bedrooms, 1350 sq. ft. and rented at $375 per month. Second suite 2 bedrooms, 1000 sq. ft., rented at $275 per month. Both with fireplaces, hardwood floors and a good solid building in great area. Just listed and flexible financing.
DOUG POWELL 592-6417 or pager 388-6275 No. 878 or 386-6164
CASTLE PROPERTIES LTD.

5 (4-PLEXES)
Easy to maintain, high returns, low vacancy — good rental location — unique investment property. Asking $380,000.

12 SUITES
Excellent location, low maintenance — newer construction. Asking $225,000.

5 SUITES
Victoria's finest vintage, solid, spacious suites, ideal for live-in owner. Asing $145,000.
477-0191 SYL SHUMKA 595-1337
Royal Trust

WAREHOUSE FOR SALE IN Nanaimo, 6,000 sq. ft. 5,000 rented. $165,000. Phone days 656-1323 or evenings, 656-1740.

244 REVENUE PROPERTY

PARKLANDS LEGAL DUPLEX
Modern (1975), well-designed, up and down units, sep. entrances. Fireplaces in both. Upper offers 3 BR's, 1½ baths (MBR ens), LR, DR, K and sundeck. Lower is 2 BR, bath, LR, DR, K and patio. Quality built — appliances and drapes included. Quiet, high view location at end of cul de sac. New ML. Offered at $85,500.
HERB McDANNOLD
382-9191 BUS. RES. 384-6768

5 SUITES
Large home converted into 5 suites. Convenient, close in. Gross approx. $10,440 p.a. Offered for quick sale at $73,000 (ML). Appliances and considerable furnishings included. Owner leaving continent. For detail, call
HERB McDANNOLD
382-9191 BUS. RES. 384-6768

UNIQUE TRIPLEX
All on one, large, high-view, landscaped lot, 2 self-contained units each with fireplaces, modern kitchens and baths, all appliances, etc. Garage parking for 3 cars. Offers to $125,000. ML 36460. A property that must be viewed. Call
HERB McDANNOLD
382-9191 BUS. RES. 384-6768

SxS DUPLEX HILLSIDE PLAZA
Attractive, modern (1967), SxS duplex, 2-BR each side, full bsmnts, conc dividing wall, R.I. plbg for future development, rec rm. completed one side, elec. heat, sep meters, appliances, etc. Convenient location, quiet, no-thru st. Close to transportation, shopping. Priced at $82,500. For quick sale. ML 39473.
HERB McDANNOLD
382-9191 BUS. RES. 384-6768
THE PERMANENT

APARTMENT Reduced Over $20,000
To sell immediately. Price was $160,000. Now $139,900. Return on equity now near an unbelievable 28%. This is an apartment unit in a central downtown area. Hurry and check this out. It won't last long at this price. For details call:

APARTMENT Fairfield
10 unit complex — a very clean and attractive building. Just reduced from $120,000. to $112,500. Return on equity 15½%. Sound good? It is! Call me and I'll give you the details and show you through this gem.
REID TOPP
385-7721 388-6275 PGR 619
GARDENER REALTY LTD.

BB BROWN BROS. on LANSHARD
"People Helping People"

BARGAIN DUPLEX
Only $48,500 for this solid, 2-bedrm each unit, with separate furnaces in half basement. Located close to Esquimalt Rd. and Vic West Park. Appointments to view with:
TED KAY 385-4086
JIM MASSEY 385-8226
or 385-8771 (anytime)

OAK BAY SxS DUPLEX
In the desirable area of Willows. 2 Bedrooms each side, living rooms with fireplaces, w-w carpets. Full basements with drive-in garages, family room, plus a 3rd bedroom in one side. Large, well-landscaped lot. $94,900.
REG SHUMAKER 598-2333
or 385-8771 (anytime)

SEAVIEW TRIPLEX
1080-82-84 Esquimalt Rd. Two bright 1 bedroom suites plus brand new 1,150 sq. ft., 2 or 3 bedroom with floor to ceiling fireplace, carpeted throughout. All suites completely self contained with elecrtric heat. Will gross $8,700 a year.
I need action, make me an offer on $71,900. 385-0566 to view or 383-4413 leave message.

HANDYMAN SPECIAL
SxS DUPLEX
Each side has 2 bdrms., lr. and kitchen, no basement. Approx. 20 yrs. old. Easy financing. Quick possession on one side. Make an offer on $45,000.00. Shirley Wilde 478-2459. B. C. Land 478-5588.

ESTATE SALE
Make an offer to clear estate. 2 or 3 suites, deluxe building with 3 FPs, sauna, etc. $11,900 income forecast. $78,500.
2 Suite property, zoned R-2, adjacent to C-1. Good holding. Offers on $59,900.
ROB ANGUS 652-2576
National Trust 595-2121

GOOD REVENUE
Back to front duplex located in good rental area. Situated on large lot with private back yard. Separate 2 car garage 2 Bdrm. Front suite rents for $300/mo. Back suite owner occupied. ASKING $54,900.
386-3231 MIKE REID 658-8419
BLOCK BROS. REALTY LTD.

12 SUITE BLOCK ABOVE MAYFAIR S/C
Must be sold. Well kept modern investment suitable for owner operator. Mix of 1 bed. and bach. self contained units. 2 low interest mortgages may be assumed with approx $98,000. cash down. Full asking price $160,000.
LEVERTON RLTY.
385-8012

APARTMENT $325,000.00
22 Suites. Net —$30,000.00 Vendor ready and willing to consider. Ninety percent financing structured to fit the net income.
388-4434 JOHN ADDICOT
WESTMONT REALTY (1977) LTD.

FAIRFIELD
5 suite conversion, clean, bright, all self contained, some furnished. Asking $84,900. ML 38120.
J. Lennox 478-2563
M. Moore 382-8015
Capital City Realty Ltd.
388-7557

EXCITING VALUE
Contains 14 rental rooms and suites inclusive and is located in the Fort Street development permit area, shows excellent return. Priced at less than actual assessed value $59,500. Exc. with LARRY LINEHAM 595-0134 or National Trust 595-2121.

$77,000
Older duplex on two lots. Drive by 1005 Chamberlain. Do not disturb tenants. Revenue $620 per month. Builders, go and look at the land prospect. MLS. Phone Lynette Delahunt 592-9224 or 592-2407.
MARGETTS & GOWER
OAK BAY PROPERTIES LTD.

CITY DUPLEX
$62,000
Excellent investor or owner occupier situation. Walk to town. Large lot with back lane access. Fruit trees M.L. 38489 Tony Brogan 383-2244.
Fairfield Realty Ltd.

244 REVENUE PROPERTY

APARTMENT BLOCKS
32 Suites Esquimalt
32 Suites Victoria
21 Suites Victoria

SxS DUPLEXES
3-Bdrm. SxS Strata $44,900
2-Bdrm. SxS with 2-bdrm. in-law suite each side. $85,900
2-Bdrm. SxS with 2-bdrm. in-law suite each side. $115,000.
3-Bdrm. SxS $80,000.
TARA BHALLA
388-7557 382-8879
Capital City Realty Ltd.

JUBILEE HOSPITAL LOCATION
Good floor plan with living room, 2 bedrooms, bath, kitchen with eating area, laundry and front and side entrance on each side. No rental problem on this quiet street. Well-priced for quick sale, at $69,900.
GRAY LAITE 656-5267
National Trust 595-2121

P.R. B
P. R. BROWN AND SONS LTD.
"The People to See"
Apartment block near Beacon Hill Park. Net, $46,159.
DAVID SCOTT 385-3435

TIMING IS RIGHT
For Real Estate revenue investment. We have an intersting selection of smaller apartment buildings including
6 suites prime Fairfield $105,000
10 suites Oak Bay 235,000
For details please call Graham Ireland Res. 595-8845 or Doug MacKillop Res. 384-0308 Island Homes Ltd. 386-7545.

JAMES BAY 4-PLEX
Want to retire by the Sea? We've got a legal 4 suite apartment for the two of you. It's almost maintenance free and costs only $89,900. EXCLUSIVE, Call either MIKE SWEENEY 388-5050 or SHANE BEFURT 479-0010. CASTLE PROPERTIES LTD. 386-6164.

TAX SHELTER APARTMENT
10% CCA
NANAIMO, B.C.
Located in B.C.'s growth city this waterfront building has 24 suites, large one bedrooms. Commanding view. No vacancy. 4 years old. Deluxe building. Low down payment, asking $590,000. Call Barclay Forsyth collect at 754-2311 at Nanaimo Realty Co. Ltd., Box 518, Nanaimo, B.C.

BY OWNERS, LARGE OLDER house, upper unit has four bedrooms, two baths, fireplace, lower unit has one bedroom, bath, gross rents $572 per month. Drive by 138 Cadillac, then call 478-6369. Excellent buy at $55,500, please do not bother tenants.

BY OWNER, FAIRFIELD
½ block from Seafront, 3 bedroom, large living room and dining room, bright, spacious kitchen. Revenue from 4 large furnished housekeeping rooms. With quiet, mature tenants, $86,000. 388-6186.

SUPERIOR APARTMENT
$175,000.00
Nets $18,000.00
388-4434 JOHN ADDICOTT
WESTMONT REALTY (1977 LTD.)

"PRIVATE QUICK SALE"
Side by side 4plex, good holding property, $100,000 firm. 477-3156 or 382-1966.

$49,000, OLDER 4PLEX IN CITY, no vacancies, 477-5796.

245 REVENUE PROPERTIES WANTED

CASH BUYER
For apartments or Commercial Buildings, must have true value exceeding $1,000,000. Will pay cash to financing or all cash. (Courtesy to agents.) All replies held in confidence. Please call
GERRY FINNIGAN
388-6258
Cedric Steele Rlty. Ltd.

EUROPEAN INVESTOR
Wants to expand his portfolio to include the Victoria area. He will look at any realistically priced revenue situation up to $3,000,000. Any reply will be treated as strictly confidential. Call
GLENN NICHOLLS
598-5144 598-7689
T.L. Mann & Associates Ltd.

247 COMMERCIAL OR INDUSTRIAL PROPERTIES

GROCERY STORE GROWING AREA!
Commercial zoned, close to John Dean Park, land, business and equipment at the ridiculous price of $79,900. Vendor may carry. Try your offer and down payment, call me anytime.
477-0141 JACK HOWES 721-5100
THE PERMANENT

CORNER LOCATION
Smaller one-storey building consisting of 3 retail stores, on a busy corner quite close to town. Listed at $89,000. For further information call:
386-7521 TOVE BARLOW 477-9859
BOORMAN INVESTMENT CO. LTD.
612 FORT ST.

DOWNTOWN Office Bldg.
½ blk. from City Hall, 24,000 sq. ft., 2 yrs old, 100% Govt. triple net lease. $1,400,000, approx. $400,000 down, 4.13% cash return on invested capital before depreciation, principle recap. or appreciation. 9% return on end price. Call Ponteix Properties 595-2059 or 386-7032.

SIDNEY - DOWNTOWN
5700 sq. ft. concrete block bldg. on corner lot. Excellent tenant on good lease with renewal clause. Return of 9.79% on asking price of $175,000 and open to offers! Call
PETER CHOWN
477-0767 Res. 386-8855 Off.
ANGLO CAN. REAL ESTATE

OFFICE BLDG
6 years old, 3 storeys, crn location on Blanchard St. Excellent condition. Triple net lease of $54,000 per annum. Plus a fully blacktop parking lot. Full price $540,000. Call Ponteix Properties, 595-2059 or 386-7032.

Sell or lease per floor.
Ultra modern office bldg. 2 blks from the courthouse, 3 floors of 4,000 sq. ft. per floor, 1 of 5400. All concrete, a/c, elevator, much glass, etc. Call Ponteix Properties, 595-2059 or 386-7032.

BY OWNER, COMMERCIAL revenue property in northern oil town in Alberta. For sale or trade for the same in Victoria area. Revenue of $27,000 or leased. Maybe increased to $40,000 with some modifications. Victoria Press Box 749.

Commercial Corner Lot
Esquimalt 6,500 sq. ft. plus 2-bdrm bungalow $56,900. FREDDY STARKE 386-6164 or 595-1175. CASTLE PROPERTIES LTD.

DEVELOPMENT LOT, CORMORANT St. at Blanshard, Potential 28,000 sq. ft. office bldg. $195,000 or $27 per. ft. All trades considered. Call Ponteix Properties, 595-2059 or 386-7032.

247 COMMERCIAL OR INDUSTRIAL PROPERTIES

DUNSMUIR 388-7868

CITY RETAIL OFFICE BUILDING
Located near waterfront in OLD TOWN of Victoria. Just about next to Victoria's NEW CONVENTION CENTRE to be built (starting this year). Completely rebuilt up to today's standards and by-laws. Three different buildings — one BRAND NEW (still under construction) over half already leased — rest fully leased and balance guaranteed. All buildings interwoven into a terrific complex netting approx. $250,000 per annum.
Asking $2,335,000
For further information call: Leo Pigert, 388-7868 or Res. 598-1975 or Evan Williams, 388-7868 or 388-5464 Pager 745.

FAIRFIELD 17 SUITES
Close to shopping, Beacon Hill Park and Dallas Rd. Laundry. Heavy Oil Hot Water Heating. 9 garages. This building is in excellent condition inside and out. Never a vacancy. Approx. $16,000 per suite. $265,000.

MOTEL 46 UNITS
Owner will take $150,000 down payment or will take a good first mortgage paper plus some cash for this excellent money-maker. 18 units with kitchens. Laundry facilities. Coloured television. Located on the main highway close to large shopping centre and City of Victoria. Short distance to several excellent restaurants. Large agreement for sale at 10%.
BERT COLES 592-3311
Royal Trust 384-8001

LIGHT INDUSTRIAL
15,000 sq. ft. of warehouse and offices plus room for 14,000 sq. ft. more in the rapidly developing Sidney area. Net income shows $38,000 with potential to expand. Priced to sell at $385,000.

LIGHT INDUSTRIAL ACREAGE
From 2.3 to 4.9 acres, water, sewer, highway exposure, ready for development. This is excellent holding development property.
385-7721 BRIAN COUTTS 598-2405
GARDNER REALTY LTD.

GLENSHIRE INDUSTRIAL LOTS SERVICED ZONED HEAVY INDUSTRY WAREHOUSES, MACHINE SHOPS, ETC. UNBELIEVABLE PRICES
From $24,800 for 75,000 sq. ft. 1 acre for less than $12 sq. ft. Shop and compare.
DICK STROBL
Residence 477-0450 Office 477-1841
Block Bros. Realty Ltd.

VALUE, VALUE INDUSTRIAL SITE
Priced to sell, but the vendor will still look at a reasonable offer. Zoned light industrial, this level site is located adjacent to the airport and ideal for manufacturing, warehousing, etc. Total area is 3.05 acres at $1.77 per sq. ft. Check and compare, this is value.
NEIL RAWNSLEY
386-2111 595-1507
LARRY PRUDEN
656-3924 477-7497
MONTREAL TRUST COMPANY

OVER 10% CASH ON CASH
A large concrete block warehouse with 3 good tenants. The building is 16,000 sq. ft. with 16,000 sq. ft. of outside paved parking. Price $500,000. Call owner's Agent, Spencer Lee:
Seaspray Properties Ltd.
386-3124

MOVIE THEATRE
710 seat theatre is the only one in Kitimat, B.C. Building is modern concrete block construction with main auditorium, balcony, etc. Gross income for 1978 was $228,000. and full price is only $350,000. It's a fine opportunity with building and equipment all in good condition. For further information call
656-3924 Larry Pruden 477-7497
MONTREAL TRUST CO.

DUNSMUIR 388-7868

VALUABLE downtown lot on View St. 60x120'. At street level. Existing building must be demolished. Asking $129,000. Frank Wills 388-7868.

CITY CORE
Commercial building with excellent potential. Excellent condition, good tenant, strategic location. Absolute net lease.
$435,000
388-6258 BARRY BOWES 595-5303
CEDRIC STEELE REALTY LTD.

DEVELOPMENT SITE
Within walking distance of town, 31,178 sq. ft. at $251,000. Apartment Zoned. Purchase all or part. Tony Brogan 383-2244. Fairfield Realty Ltd.

NO DOWNPAYMENT. LIGHT industrial lot, approximately 31,000 square feet with older 3 bedroom home full basement. Owner will carry paper to responsible party, Langford. 478-4575.

3930-3932 Douglas St.
$127,500. or half as Strata-Title or house on trade. 477-0303.

BUYING OR SELLING CLASSIFIED ADVERTISING CAN FILL YOUR NEEDS

250 HOUSES FOR SALE

National Trust Realtor — HILLSIDE MALL 595-2121 — 3440 DOUGLAS 382-8101

OPEN SUN. 1-3 P.M. 982 McBRIAR
OAKS, highlight the large lot and nestled amongst them is a cute 2-bedroom home. Updated plumbing and wiring, wall-to-wall carpeting and tastefully decorated. Upper Quadra area on a very quiet street. $44,900. Call:
LARRY LINEHAM 595-0134
Office 595-2121

OPEN SAT. 1:30-4:30 $104,600 3906 CADBORO BAY RD.
Come and see this extra special home on over ½ acre of lawns and trees. Three bedrooms, family kitchen, rec room, 1½ bath and all the amenities expected for today's lifestyle including sundecks all round, plenty of parking for yourself and guests. Top location back on its own private road and priced to sell. MLS.
GRAY LAITE 656-5267
Office 595-2121

OPEN HOUSE FRI. & SAT. 1-4 p.m. 3055 GLEN LAKE RD.
Dandy 2-bedrm (3rd in full basement) bungalow, ideal for the family with little ones just starting school, 13½ yrs. old and very well maintained. There is even an excellent swimming pool, now reduced to $52,500 makes this a must see. ART EVANS 386-0276, Office 382-8101.

TRIANGLE MTN. OPEN HOUSE SAT.-SUN. 1:30-4 P.M. 3357 BETULA PL.
Vacant, vendor to sell or rent. Asking $59,500. Why not see this attractive home and give your offer. 6-year-old split level 3-bedrm home on ¾ acre of wooded property. Living room, large kitchen, ensuite, 4-pce. bath, family room. Visit me and see all this and seclusion, too.
HAL BARBER
385-1047 or 382-8101

OPEN HOUSE 3114 MARS ST.
(off Finlayson)
Sat. 1:30-4 P.M.
PRICE REDUCED TO $40,900. THIS EXCELLENT STARTER OR RETIREMENT HOME MUST BE SOLD. IMMEDIATE POSSESSION.
JUNE HOUGHTON 477-6185
595-2121 DON CLARK 595-6651

OPEN HOUSE OAK BAY 3328 GIBBS RD. (off Henderson)
FRIDAY 5-7 P.M.
SATURDAY 2-4 P.M.
SUNDAY 2-4 P.M.
IN THIS QUIET CUL-DE-SAC WITHIN WALKING DISTANCE TO SCHOOLS, SHOPPING, UNIVERSITY.
A terrific family home, designed and built for the present owner in 1959. Over 2000 sq. ft. of living. Den, recreation room, 4 bedrooms, 3 bathrooms, updated kitchen appliances, new carpeting, zoned oil heating, (low heating costs) and much more. On large quiet property (big enough for pool) backing onto the woods. See for yourself the quality, the easy livability, a great home for both parents and children. Phone anytime for viewing at your convenience. Asking price $115,000.
JOAN BAXTER
382-8101 (24 hrs.) Res. 382-8037

OPEN HOUSE SAT 2-4:30 P.M. 1198 MARCHANT
IN BRENTWOOD BAY
1 7 Bedrooms.
2 3 Baths.
3 1-Bedrm self-contained suite.
4 Duplex zoned.
5 3000 sq. ft. comfortable living.
6 Over ½ acre.
7 Fully landscaped.
8 Parking for at least 6 cars.
9 Reduced from $89,000 to $82,900.
10 Three zoned oil hot water.
11 Endless storage area.
12 Four zone fire protection.
13 Full unused concrete basement.
14 Ramps for wheelchairs.
15 25x40 area up for development.
16 Possibility of an extra lot.
MIKE RUSSELL 388-9729
Office 595-2121

OPEN SUN. 1:30-4 P.M. 1173 OXFORD
FAIRFIELD CHARM. Dark beam ceiling in large living and dining room, fireplace. Quality wall-to-wall rug. Spacious kitchen with 3 appliances. Sunroom. 3 bdrms., plus 3 rooms upstairs, full basement. Garage off back lane. Walking distance to Park and Ocean. VACANT. Asking $66,900. MUST BE SOLD.
RON CROW 592-4989 or 595-2121

OPEN SAT AND SUN. 1-4 981 MILNER HOUSE $49,900 LOT $32,500
Quaint old house; Bedrooms are 2 fair-sized, 2 tiny and one Vast. Cosy living room, Big den, 3-pce. bath; Rec rm. Basement. Lot 60'x150'. Buy this for only $49,900 and/or buy adjoining lot for $32,500. Has sewer and storm drains in.
JOHN RUSSELL 386-9574 rés.
382-8101 off.

ROCKHEIGHTS $67,900
7-year-old Spanish styled home located in a desirable area close to shopping and transportation. LR with attractive fireplace and beamed ceiling, efficient kitchen includes stove and fridge. 3 lge. bdrms. plus a legal revenue producing suite in lower level. Could easily be converted to single family home.
JUNE HOUGHTON 477-6185
Office 595-2121

250 HOUSES FOR SALE

National Trust Realtor — HILLSIDE MALL 595-2121 — 3440 DOUGLAS 382-8101

CITY VIEWS WESTERN SUN
A great famly home. Main floor is spacious and features master bedroom, den, kitchen (with sundeck off), fireplaced living room, bright dining room and 4-pce. bath. Upstairs to 2 bedrooms and 2-pce. bath. Full basement with rec room and workshop. Large property. $67,500. MLS. 39585.
GRAY LAITE 656-5267
Office 595-2121

ANYONE FOR HORSES?
This handsome home is just over 1-year-old and is surrounded by 5 acres ideal for horses or gentlemen farming. The small barn has a fenced riding acreage all ready to go. A carefully planned home with an adult (master bedroom) wing and a three bedroom childrens wing, gourmet kitchen, fireplaced family room plus a full basement with billiard room, 2 more bedrooms and den. Three baths and two ½ baths. An irreplacable value at this price. MLS. $225,000.
GRAY LAITE 656-5267
Office 595-2121

CADBORO BAY $104,600
Secluded on over ½ acre with private road close to shopping, parks, schools, beaches, etc. Continuous balcony on 3 sides with a spacious, private sundeck. Extensive lawns, trees and shrubs for privacy. Above-ground swimming pool with filter. The home offers 3 bedrooms, 1½ baths, rec room, open-beam ceiling living and dining and many unique features. MLS. 39662.
GRAY LAITE 656-5267
Office 595-2121

OWNER TRANSFERRED
Owner requires a fast turnover of this excellent property in a very desirable location. 3 bdrms., F.P. in L.R., excellent kitchen off D.R., fully insulated home. Full high basement. Large rec room. Easy-care lot. 3-bay carport. Sundeck is off D.R. and affords beautiful sunset views. Walk to Golf Course. A rare residential property, already licensed, from which you can operate a beauty salon. $69,900. TO VIEW CALL:
Gordon Williscroft
592-3100 595-2121

URGENT SALE
Vendors have bought and require a quick sale of this cosy 2-bdrm. home close to the Gorge Park. F.P. in LR and Dr off the kitchen. Full basement with drive-in. Lots of parking on this corner lot. You must see inside this delightfully well-kept home, it will please you! At $49,900. TO VIEW CALL:
Gordon Williscroft
592-3100 595-2121

RETIREMENT GEM
Immeculate 2-bdrm. no-step home in choice area. Inline living and dining room. Delightful kitchen with laundry area. Garden area, fruit trees, carport and storage. Asking $53,500. RON CROW 592-4989 or 595-2121.

FAIRFIELD/OAK BAY
Spacious no-step bungalow with 3 to 4 bdrms., 2 baths, laundry room and delightful family room with stone fireplace, glass doors to patio and spacious fenced backyard. Drive-in garage. Choice quiet area. Priced for quick sale at $72,500. RON CROW 592-4989 or 595-2121.

TRY OFFER!
12-yrs.-old., 4 bdrms., 1½ baths, 2 fireplaces, family room. Sundeck overlooking secluded backyard. Price reduced to $59,900. MUST SELL. MLS. 37578.
LOLA CLARK 658-5339
Office 595-2121

COUNTRY ROAD TAKE ME HOME
It's waiting for you. Relaxing country living on this mini estate of 2.24 acres, 10 min. from Woolco, in a real nice area. Some features: 1785 finished split level home, super kitchen with Tudored family room off, economical hot water heating, cedar exterior, patios, older 1-stall barn, pastures which grew 240 bales of hay last year, many fruit trees, etc., etc. Owner ill, property must be sold. Phone now for an appointment to view.
STEVE SALAGA
388-6275 Pager 663

IN-LAW SUITE SIDNEY. $61,500
Modern 3-bedrm home, neat and clean. Better than new on popular Henry Ave. Professionally finished 2-bedrm in-law suite (legal, of course!). Priced for quick sale.
STEVE SALAGA
388-6275 Pager 663

RANCHER
Assessed value over $55,000. Priced for a fast sale at only $50,000. Half-acre lot, 3 bedrooms, large kitchen, dining room, single attached garage plus large workshop, heatilator fireplace. Try $2,500 down.
R. W. RHODES
382-8101 or 479-9241

SEA VIEW
First time on market — Gordon Head, 1,428 sq. ft. main floor plus full basement, 4 bedrooms, 3 baths, 2 fireplaces. Post and beam construction. Lot size 107x178. Full price $95,000.
R. W. RHODES
479-9241 382-8101

YOUNG MOTHERS $59,000
Move in June 30th, and enjoy this 4-year-old home built to suit young mothers. Quiet cul-de-sac, 3 bedrms, 20.2x9.6 kitchen, semi-finished play room, fenced back yard, nicely landscaped, little tots can walk safely to school. Super nice, super clean.
STEVE SALAGA
388-6275 Pager 663

999 TATTERSAL
Make yourself a super deal on this 1½ storey 2-bedroom home within easy walking distance of TOWN & COUNTRY SHOPPING CENTRE. More space upstairs for development. Owners are moving to an apartment. Listed $55,000 (terms).
JOHN SHAVER 382-9444
Office 595-2121

HORSES, DOGS AND CLEAN COUNTRY AIR
7.92 ACRE FARM with a lovely modern 3-bedroom home. Large concrete workshop (22x32). Approx. three acres cleared. Fenced and cross-fenced. Short drive north from Victoria. Listed $95,000.
JOHN SHAVER 382-9444
Office 595-2121

250 HOUSES FOR SALE

National Trust Realtor — HILLSIDE MALL 595-2121 — 3440 DOUGLAS 382-8101

OAKS
Highlight the large lot and nestled amongst them is a cute 2 bdrm. home. Updated plumbing and wiring, wall to wall carpeting and fastefully decorated. Upper Quadra area on a very quiet street. $44,900. call:
LARRY LINEHAM 595-0134
Office 595-2121

ROMANTIC LOFT
Delicious contemporary townhouse white brick fireplace, rosewood paneling wall to wall carpet and drapes, full bathroom, and 2 pce ensuite with separate shower off master bedroom. Cosy loft with 4 skylights for den or 3rd bedroom. $3,000 will put you into this 2-year-old home. Just reduced to $59,900.
LARRY LINEHAM 595-0134
Office 595-2121

IT AIN'T EASY
How are you ever going to find a quality 3 bdrm. home, just one year old, fully landscaped, thermopane, 2 fireplaces, ensuite bath plus 3rd bath R.I. on basement level, sundeck, carport, and loads of cupboard space, all for only $63,900? Chances are you won't unless you call now.
ROB ANGUS 652-2576
Office 595-2121

SENSATIONAL VALUE $104,600
Ideal location between the Uplands and Ten Mile Point. Its secluded on over ½ acre with private road but close to shopping, parks, schools, beaches, etc. Continuous balcony on 3 sides with a spacious, private sundeck. Extensive lawns, trees and shrubs for privacy. Above-ground swimming pool with filter. The home offers 3 bedrooms, 1½ baths, rec. room, open-beam ceiling living and dining and many unique features. MLS.
GRAY LAITE 656-5267
Office 595-2121

$33,900
Presently rented at $310 per month. This is a fixer upper or handyman special.
LARRRY LINEHAM 595-0134
Office 595-2121

MT. DOUGLAS PARK
Almost ½-acre of quiet, park-like privacy. Greenhouse, pool. Plus 2-bedroom stucco home. Recreation room and suite down. MLS. $75,900. Call:
382-8101 RUDY ROST 658-5490

QUIET FAIRFIELD!
New on market. Older, but solid 2-bedroom home. Features spacious kitchen, dining room and sunroom. Full basement, good garden. MLS/$52,900. Call:
382-8101 RUDY ROST 658-5490

LESS THAN 10% DOWN
Gives you a brand new 3 BR home. Choose your floor plan, carpeting and colors. Choice Colwood locations available. Asking $62,900.
DAVE McFARLAND 658-5927
Office 382-8101

Victoria Realty LTD. 386-3585

OPEN HOMES BRAND NEW SAT. and SUN. 1-5 LAKE HILL TREED AREA FROM $64,700
Take McBriar off Quadra, follow our signs to 4171 Borden. A wide choice of quality homes. Some finished, others near completion, several just started. Quiet location near schools and playground. Look and compare! Please call Colin Munro 652-3383 or Leo Van Dyk 479-6264. Bus 386-3585.

OPEN HOUSES SAT. and SUN. 2-5 WALLACE and CULTRA
(Pat Bay highway to East Saa. Rd, left on Cultra to Wallace Dr.)
$58,900-$64,900
Terms start as little as $3,000 down and perhaps the best value you will find anywhere. Brand New, country setting, dble. plumbing, cedar and stucco finish, variety of designs, from Rambling ranchers, 4-bedroom Cape Cod family home, to conventional 3-bedrm. basement homes. The quality and unbelievable low prices are the talk of the town and must be seen to be appreciated. Dave Roberts, Colin Munro and Morris Lund in attendance, or call 386-3585 anytime.

OPEN HOUSE SAT. 2-4 1325 LANG ST.
Looking for a large home? Well here it is! Could be 5 bedrooms, or 4 and den. Located on a high spacious lot. Clear title and priced at $65,900. Come see it with me. John Molyard, or call 386-3585, res. 384-4827.

OPEN—NEW HOMES SAT. & SUN. 2-5 LUCAS & MORRIS $72,500-$78,900
Some completed, others under construction with time to customize to your requirements, such as carpets, cabinets, light fixtures, etc. Heavy insulation, thermopane windows, and basements planned for further development. Commanding treed area, with modern curved streets, lighting and many different and attractive designs to insure good future values. Call Morris Lund or Colin Munro, 386-3585, res 652-3383, or 479-6688.

OPEN HOUSE SAT. & SUN. 2-5 1612 CLAWTHORPE $59,900
Immaculate 6 yr. old home on a quiet cul-de-sac. Cathedral entrance to a beautiful interior, delightful living and dining room, sharp kitchen with dinette, 3 excellent bedrms. and 4 pce. bath on the main. Bsmt. offers fully panelled rec room, family room, 4th bdrm and 2nd bath. Laundry room plumbed W & D. Better than new. Exceptional value. New MLS. Call Morris Lund or Colin Munro, 386-3585 anytime.

BY OWNER, LOW PRICE, 4-bedrooms, 1½ bathrooms, full basement, big lot. 1020 Empress Ave. 383-7671.

250 HOUSES FOR SALE

the Permanent — For Sale
702 FORT ST. 382-9191
BOB HUGHES—MANAGER

OPEN SAT. 1:30-4 989 Dunsmuir
Wishing you had a swimming pool? Then here it is. 3-bedroom, renovated home. Full basement, hot-water heat. In-ground, cemented pool. Try your offer on $49,900. ML.
FRANK SALE 382-9191 PGR. 738
IRENE VAN 592-9194

OPEN SATURDAY 1:30-4:30 3901 Grange
Cosy, 2-BR, full-bsmnt home in a residential area on a large lot. Featuring 2 large dogwood trees in front. Present all offers to $48,500. ML.
RUSS McDOWELL
382-9191 BUS. RES. 382-7930

OPEN SAT. 2-4 2730 Prior
You will like this bright, cheerful, two-bedroom home. The basement can be developed. The back garden is fenced with fruit trees. Let us show you how to buy this with less than $3,000 down if you qualify.
SIMON FLETT 592-7451
JACK GRANT 477-8172

$35,000
That's all folks! For 2 bedrooms, close to downtown, on commercially-zoned land. Opportunity here. ML 38201.
SIMON FLETT 592-7451
JACK GRANT 477-8172

SUN—SIDNEY SWIMMING
Beautiful, 4-level, split home. 4 BRs, 2 baths, heated, in-ground pool, sundeck and fenced grounds. 2 fireplaces. Offered at realistic price of $67,000.
FRANK SALE
382-9191 BUS. PAGER 738

CUSTOM BUILT 2500 SQ. FT.
Unique, 4-level split with spacious basement and 2nd fireplace, there is a ground-level suite rented for $200. All self-contained. Main quarter has luxurious foyer entrance, 3 bedrooms, everything roomy, thermopane windows all through, only 3 year sold. $73,500. ML.
IRENE VAN 592-9194
FRANK SALE 382-9191 PGR 738

UNSURPASSED SEAVIEWS 5242 Hanover Pl.
Cordova Bay Ridge cul de sac — high and unobstructed views over straits and islands to mountains. Beautiful, 2-yr.-old West Coast design, 3 BR, 1½ bath, large LR, C-thru FP to DR, dream K, adj. laundry, 6 appliances, thermopane, etc. Private, landscaped lot. Immediate possession. Now $129,900. ML 36461. To view today, call.
HERB McDANNOLD
382-9191 BUS. RES. 384-6768

CHECK THIS! NEW LISTING
2-yr.-old, 1464 sq. ft., full bsmnt, tudor-style bungalow on quiet cul-de-sac near University Heights. Offers 3 BR's, 3, 4-pce. baths, (MBR ens), LR, DR, K with Bfst area, den, rec rm, 2 fireplaces potential for in-law, wrap-around sundeck, thermopane, etc. Landscaping and rockwork all complete. Excellent value at $79,900 (new ML). For detail call
HERB McDANNOLD
382-9191 BUS. RES. 384-6768

OAK BAY ISLAND ROAD
Location, quiet, close to sea. Character home, 1125 sq. ft., 2 BR's, 20 ft. LR w FP, 13 ft. DR, 4-pce. bath, etc. Sunny with excellent window arrangement, partial bsmnt for strg. Mature garden, fruit trees, flowering shrubs. Convenient to bus. New listing, priced at $74,000. For detail and apptmnts please call
HERB McDANNOLD
382-9191 BUS. RES. 384-6768

SOUTH OAK BAY CHARACTER
Character home featuring 2 large BR's, LR w FP, sep DR, brand new kitchen, Kitchenaid D.W., self-clean range, FF frig, completely new 4-pce. bath, full bsmnt, workshop. D.I. garage. Updated heating, wiring, plbg and insulation. Spotless, offered at $76,000. ML 39629. Ready to move into now. Immediate possession. To view please call
HERB McDANNOLD
382-9191 BUS. RES. 384-6768

UNIVERSITY Immediate Possession
Need a house fast? Need 5 bedrooms? See this 1964, 2-storey — 2376 sq. ft., 5 BR's, 2½ baths, (MBR ens), large DR and LR, see-thru FP to fam. rm. off kitchen. Offers to $74,000. New ML. To view please call
HERB McDANNOLD
382-9191 BUS. RES. 384-6768

ADMITTEDLY INEXPENSIVE
But lots of living here! For $44,900 you can enjoy an older, 3-bedroom, basement home. Close to schools, transportation and shopping. OR In the Esquimalt Road area, a compact, 2-bedroom, no-basement, strata duplex with electric heat. MLS 38573 and 39103.
MARY WOOD
382-9191 BUS. RES. 592-2647

LOST?
We'll help you find your way around Victoria with a FREE street map. Just phone 382-9191 and ask us to mail you one.
THE PERMANENT

SEABOARD CONSTRUCTION LTD. 652-1177

OPEN HOUSES
Sat-Sun Apr. 7-8
2-4pm
CENTRAL SAANICH
7628 Sigmar Pl.
7769 Scohon Pl.
Take Pat Bay Hwy. to Mt. Newton X Rd. then to Wallace Dr. follow signs. Buy direct from the builder
3-bedrooms, w.w. carpet, thermo windows, many extras.
10¼% mortgage
652-1177

BY OWNER, 7-YEAR-OLD 3-bedroom full-basement home, Sidney area. Extras. $58,500. No agents. 656-7098, after 6 pm.

250 HOUSES FOR SALE

SEASPRAY PROPERTIES LTD. / REALTOR
1911 QUADRA 386-3124
1175 NEWPORT 595-3151

CRAIGDARROCH CASTLE!
is your back yard! This is truly an elegant town Tudor. Completely redecorated inside and out. 4 big bedrooms, 1½ baths, large character Living room with granite fireplace, formal dining room and family kitchen and full basement. Don't hesitate, call for appointment to view. New MLS.
EILEEN MARTIN
477-7050

"COLWOOD'S BEST"
High on a hill this super immaculate home has distant VIEWS of the Olympics. 4 Bedrms, 3 baths (2 halfs) and rec room. Exceptionally well landscaped with rock walls galore. View NOW by calling me NOW! Asking $71,900. ML.
CALL ME!!
SPENCER LEE
386-3124 477-3593

BEAUTIFUL BROADMEAD
2 new exciting contemporary homes are under construction in Victoria's most under-rated setting. Large lots with some trees, quiet streets, both homes include AM-FM intercoms, built-in vacuum systems, fam. rooms with fireplaces, dishwashers, garburators and yes, some of the landscaping is included. There were 3, NOW ONLY 2 LEFT as these are exceptional values at $116,000 and $119,500. SO DON'T DELAY, as you can choose your own carpets, paint colors and lights NOW. CALL ME NOW for all the DETAILS.
H. SPENCER LEE
386-3124 477-3593

EXECUTIVE LOCATION TREED STREET PRICE $105,000
Exceptional Tudor styling with 4 bedrooms, separate living room, fam room, rec room, superb backyard and a FABULOUS MOUNT DOUGLAS LOCATION. MLS. CALL NOW FOR PRIVATE VIEWING.
H. SPENCER LEE
386-3124 477-3593

This Is NIFTY If You're THRIFTY
It isn't every day (or every year) that you can find a GOOD house at a LOW price. This one is unusual in both respects. It's as clean as a whistle and priced at only $44,900. MLS.
CALL ME!!
H. SPENCER LEE
386-3124 477-3593

COLWOOD 3 OR 4 BEDROOMS
Immaculate and just off the golf course. Main floor has large living room with vaulted ceiling, GREAT, spacious kitchen with a super sunshine sundeck. WANT MORE? Call me NOW to see this exciting home at $67,900.
SPENCER LEE
386-3124 477-3593

ROOM FOR MOTHER!
Looking for home large enough for Mother? This character home located close to town has a 1-bedrm suite for Mother PLUS lots of room for the rest of the family. Features in this updated character home include large living and dining room with fireplaces, full basement, stained glass windows and treed lot. Reasonably priced at only $65,900. CALL ME NOW!
GERRY MARTIN
477-7050

FOUR STARS
★★★★
Like a great movie this is a rare "HIT" with one great feature after ANOTHER. Just look:
—Excellent BROADMEAD location.
—3 Years young.
—Wrapped in cedar including hand-split shakes.
—Easy care and spacious lot.
—Vaulted ceilings throughout main floor.
—ELEGANT raised living room.
—Convenient working kitchen with Jenn-Air.
—Family room and rec room.
ALL of THIS at only $118,500. MLS. Call NOW for your personal tour
H. SPENCER LEE
386-3124 477-3593

NEW LUXURY HOME ROCKLAND
A magnificent new residence is under construction in Victoria's finest area. Quality OLD Country craftsmanship will prevail. To view construction site and plans please call owner's agent, H. SPENCER LEE. Residence is priced at $158,000.
386-3124 477-3593

GREAT FAMILY HOME! $74,000
This spacious Tudor style home is situated on ½ acre of property in Brentwood. Three bedrooms, large living room and dining room, bright kitchen and SUPERLATIVE VIEWS highlight this home. For details call:
ROD FINCH
385-3140 or 386-3124

$45,000 $1250 DN $300/MON
QUALITY BUILT 3 BR HOMES. FIREPLACES, COLOURED FIXTURES, DOUBLE GLAZED WINDOWS, INDIVIDUALLY DECORATED, 5 YEAR WARRENTY. CALL GORDON ENGLISH OR GORDON ROBERTS.
388-5641 479-5613
383-6803
OPEN SAT. & SUN. 1-4
LEANO DEVELOPMENTS LTD.

WOW! DRIVE BY $58,900 BRAND NEW BEAUTY 1319 DENMAN
Corner lot, split level, heavily insulated, double glazzing, honey tone wall to wall, brick fireplace. Double plumbing, finished lower level room to finish into suite. A sweet smelling pristine fresh home, 3 old maple and pear trees to blend the garden. Phone Lynette Deahunt 592-9224 or 592-2407.
MARGETTS & GOWER
OAK BAY PROPERTIES LTD.

250 HOUSES FOR SALE

FOR SALE
Royal Trust
477-0191
384-8001

OPEN HOUSE
#3—1705
FELTHAM RD.
SAT and SUN 2-4 PM
A terrific townhouse in a very desirable location. Close to everything. This 3-bedroom home is on 2 levels. In a picturesque setting. The living is great so phone today. Immediate possession. Price $56,000.
477-0191 DAN NASH 477-2078

SAT. 2-4 P.M.
3340 SHELBOURNE ST.
One owner, well built, 2 bedroom bungalow. Fireplace in living room, dining area and the asking price of $44,900 includes stove, fridge and drapes. See you Saturday.
477-0191 Berneida Taylor 382-9485

3337 ANCHORAGE
SATURDAY 2-4 P.M.
Newly listed. Spectacular harbour views from quality built 3 bedroom — 2 bathroom, Spanish designed home. Many unique extras include cedar beams and valances, 12' brick fireplace, thermopane windows, perimeter deck and walkway! 1 Bedroom in-law suite if desired. Offered at $95,000.
477-0191 Ruth Crosland 595-5677

977 KENTWOOD TERRACE
SATURDAY
2:00-4:00 P.M.
Come and have a look inside this intriguing Broadmead contemporary home. From the outside you wouldn't believe what a tremendous family home it is, with 5 bedrooms (2 up, 3 down), good sized family room, spacious functional kitchen, comfortable living room with handsome stone fireplace and beamed cedar ceilings. Yes, there's all this and many more exclusive features to be seen. The asking price is just $103,500 MLS 39333. In attendance:
477-0191 JUND LUND 384-9279

SAT and SUN
1:30-4:00
930 LYALL ST.
2 storey — 3-bedroom, 1½-bath — family home. Renovated from foundation up. Large 10% Mtge.
JOHN MORRY
592-9770 or 384-8001

271 CADILLAC ST.
SAT. 1:30 to 3:30
"FORECLOSURE"
We must have an offer on this solid, 5-bedroom, full-basement home immediately — The accommodation and decor will surprise you so come and view. A little T.L.C. on the exterior would work wonders. Listed at $50,900. MLS. For prior appointment call
CONNIE REYNOLDS 477-8914
HAZEL CAMPBELL
721-5218 or 384-8001

SAT. 1:30-4:00
951 ROYAL OAK DRIVE
Backing onto the park in beautiful Broadmead Great family accommodation at a good price! Only $109,000 with very attractive, low-rate, first mortgage. 2 fireplaces, 4 bedrooms, 3 full bathrms. This home with all rooms larger than average, is well worth your inspection. See it Saturday with
JESSIE McGRATH
479-3982 or 384-8001

BRAND NEW LISTING
SUNDAY 1:00-4:00
527 AGNES ST.
(off Glanford)
On a quiet street in convenient Glanford district. This handsome, 4-BR, beautifully-decorated home is spotless throughout. 2 lovely, rock F.P. adorn the spacious living room and fine TV room. Attractive, functional kitchen with eating area has dining room off. All this on a 50x125, well-cared-for lot. See you there.
JACK WITHAAR
478-5208 or 384-8001

NEW LISTING
This neat, well cared for home, handy to the Hillside Mall (near Shelbourne St.) and amenities, would be just right for either starters or retireds. It features 2 bedrooms, full basement, bright spacious kitchen and sundeck. Sitting on a level landscaped lot. It is realistically priced at $47,900. Call
477-0191 JOHN LUND 384-9279

ESQUIMALT $49,900
High res. location, 2 bedrooms, hardwood floors in dining room. 4-pce. bath. D.I. garage in bsmt. Low, low down.
AL MATTEO 658-5057 or 384-8001

GORGEOUS SETTING DRIVE BY
1061 LABURNUM DR.
(off Grange)
and then call me quick. You'll love this beautiful, park-like setting. Living room with F.P. overlooks the shrubs and rockeries. Lovely, family room off the kitchen. Two bedrooms on the main and one down in the high basement. Drive-in garage. MLS. Priced to sell, just $59,900.
MRS. MARILYN WOODWARD
477-2722 or 384-8001

ONLY $38,500
Dandy, little, 2-bedroom home with full basement. New roof, seamless gutters. Economical, electric heat insulated, has to be sold — owner transferring to Vancouver. To view call
MARGARET JOHNSTON
477-1763 or 384-8001

LANGFORD AREA DUPLEX
A 2 bedroom side by side duplex located close to schools and shopping. Large first mortgage. Interest 10½% may be assumed. Live in one side and let the rent help pay your mortgage. Super for young couple. Asking $61,900. To view please call
Jessie McGrath 479-3982
ROYAL TRUST 384-8001

COUNTRYSIDE
Super townhouse, 1,337 sq. ft. of finished living area, dining room, large kitchen with bay window, utility with extra working area and storage. 3 bedrooms, 1½ bathrooms. Asking only $45,000 — large assumable mortgage. For further details, please call.
Jessie McGrath 479-3982
ROYAL TRUST 384-8001

BEAUTIFUL HIGHLANDS
New 4 bedroom home which needs some finising. 2 floor to ceiling firelaces. Full high basement. Room to park extra vehicles. Asking $69,900.
Jessie McGrath 479-3982
ROYAL TRUST, Douglas
384-8001

NORTH OAK BAY
Nice split level with 4 bedrooms on one floor. Master 3 piece ensuite. Great level sunny yard. Well priced at $89,000.
JEANNIE DEWHURST 658-8980
or 384-8001

$45,900.00
Will purchase this nicely updated older home on quiet residential street convenient for downtown. 20'x20' master bedroom plus 3 more beds. Living room with fireplace, separate dining room, large eat-in kitchen on easy care lot.
595-2062 DEREK WICK 384-8001

250 HOUSES FOR SALE

FOR SALE
Royal Trust
477-0191
384-8001

OAK BAY
PANORAMIC WATER AND CITY VIEWS
Quality built for owner. 4 could be 6 bedrooms — 3 bathrooms — sauna, swirlpool — family room plus large games room. Super kitchen with many built-ins. Large living room with bay window, separate formal dining room. Asking $235,000. View with
JESSIE McGRATH 479-3982
GERRY DAVIS 592-6961 or 384-8001

10 MILE POINT
REDUCED $7,600
4 yr. old home with seaviews from all rooms, 3 bedrooms, 2 baths, family room, den, utility room, living room with beautiful rock firelace. Large easy care lot. MLS. $107,300. Phone:
477-0191 JIM DONNELLY 477-8855

LANDSEND HALF ACRE
Four bedroom split level with a difference. Master bedroom and 2nd bedroom each have 2-pce. ensuites. Living and dining rooms are entertainment size. Property is parklike, well worth your inspection. Offered at $77,500. MLS 37851. Please call anytime.
477-0191 JACK MOEN 658-5448

"HEFNER'S" HAVEN
This must be the most non-conforming waterfront mansion anywhere. 7 bathrooms, living room 83'x78', dining room 70'x46'. The Roman whirlpool bath seats 8. 36 phone outlets. 7 mile circle. Never lived in, 80% finished. $159,000.
DAR GARSIDE 384-8001

WANT VALUE FOR YOUR MONEY?
Just $45,000 will move you into this 2-yr.-old, 3-bdrm Strata Duplex on a nice cul-de-sac out Colwood way. 3 Bedrooms, 2 bathrooms, sundeck, fenced back yard. Tastefully decorated. Transfer only reason for sale. Apt. to view thru
HAZEL CAMPBELL 721-5218
CONNIE REYNOLDS
477-8914 or 384-8001

BRAND NEW COUNTRY RANCHER
3 Bedrooms (master en-suite), large kitchen with lots of lovely cupboards — separate dining room, feature fireplace in LR. This delightful no-stepper is situated on a quiet cul-de-sac in Central Saanich. $63,000 or near offer will move you in. Further details just call 384-8001 or
CONNIE REYNOLDS 477-8914
or HAZEL CAMPBELL 721-5218

SOUTH OAK BAY
Side-by-side duplex in this prime area close to the village. Each with 2 BRs, LR with FP, separate DR and oak floors. One side has 3RD BR in full, high basement. Drive under garages, on well-landscaped lot. Asking $96,900. and exclusive with
HAZEL CAMPBELL 721-5218
CONNIE REYNOLDS
477-8914 or 384-8001

2 BRAND NEW HOMES GORDON HEAD
1414 ANDREWS
Super, full-basement home, ground-floor, entrance hall. Spacious with fireplace. Sliding doors to sundeck. Dining room, large kitchen with eating area. 3 bdrms. 2 baths.
AL MATTEO 658-5057 or 384-8001

4271 BAYLIS
(Off Kenmore $82,900)
Ready in 2 weeks. F.P. in L.R., D.R., spacious kitchen, sunny outlook. 3 bedrooms, 2 baths. Plenty parking for rec. vehicles. D.I. garage.
AL MATTEO 658-5057 or 384-8001

SUPER SPECIAL
$57,900
Good holding. ½ block from Mayfair Shopping Centre. 2 bedrms. on main. Rec. room, 2 baths, large, deep garage. Excellent financing.
AL MATTEO 658-5057 or 384-8001

THINKING ABOUT MOVING TO VICTORIA?
Drop us a line and we'll be pleased to send you our Real Estate Market Information Kit. No Obligation. "The McGregors" Royal Trust Real Estate, 201-3400 Douglas St., Victoria, B.C. V8Z 3L5.

MUST SELL
REDUCED
TO $49,900!
1326 BOND STREET
(FAIRFIELD)
Some clean-up required — but you'll like the neighbourhood. This 2-bedroom, older bungalow sits on a good-sized lot and you can move in quickly! Don't miss this one. It has a basement too.
477-0191 KNUD SCHWER 478-8203
477-0191 RON SEDGER 479-3673

CITY
LANGFORD
AND GORDON HEAD
FRESHLY PAINTED inside and out, 2 or 3 bedrm., no step bungalow, comfortable living room with fireplace and wall to wall, nice treed lot close to town, excelent low interest financing, asking $44,900 (MLS)

HOME PLUS REVENUE, newer Gordon Head area, 3 bedrm, 3 bathrm., full bsmt. home with lovely 2 Bedrm. suite down with fireplace and separate entry. Asking $74,900.

MT. DOUGLAS OUTLOOK from this newer 3 bedrm., 2 bathrm., full basement Gordon Head home. Very attractive plan, handy to everything, asking $68,900 (MLS)

CHARMING BUNGAOW 2 bedrms., fantastic floor to ceiling used brick firelace, carport, utility and shop, large treed lot. Walking distance to Langford Lake, shopping and school. Asking $44,900.

For further information and an appointment to view, please call
477-0191 Steve Mooney 477-4197

CENTRAL SAANICH
$63,500
17 year old three bedroom home situated on ⅓ acre lot with valley views. Full basement has 1 bedroom in-law suite, which could be converted to rec rm and bedroom. Vendor will look at all reasonable offers. MLS 37224.
GALE CHRISTENSON
477-0191 477-7047

FAIRFIELD
$65,900
Need some elbow room for the family? This could be your house. Over 1600 sq. ft. of living area on the main floor — 3 brs., living room with F.P., dining rm., kitchen with eating area, den or 4th bedr. Full basement. Treed yard. Priced to sell. ML 39389.
GALE CHRISTENSON
477-0191 477-7047

GORDON HEAD
$79,900
Vendors are moving East and must sell their 2 year old executive home situated on a quiet cul-de-sac in Mt. Doug area. Over 1400 sq. ft. on main floor featuring a well designed kitchen with built-in dishwasher, large living room with fireplace and master bedroom with walk-in closet and 3 pce. ensuite. Basement has large Rec Room with old brick fireplace. Double carport and covered sundeck. Priced for quick sale. New MLS.
GALE CHRISTENSON
477-0191 477-7047

250 HOUSES FOR SALE

GARDNER REALTY Ltd.
895 Fort St. 385-7721
(24 HR. SERVICE)

CLASS OF 28
Character and convenience is the theme on this large family home which has it all. Located in the Lansdowne area, you have the convenience of schools, University, Rec Centre, Hospital, Golf Course, shopping, bus service. Beautifully landscaped with custom cedar fenced yard, large trees and fish pond with a professionally cared for garden. Main property 96'x120' with extra subdivided lot 80'x120'. Built in 1928, this home has an entertainment size LR and DR, oak floors, built-in china cabinet, large kitchen, den and master BR, 4 pce. bathroom on the main floor. Upstairs has 4 BRs plus 4 pce. bathroom. Upstairs is heated by electric panels while the main is hot water. If you have been looking for this Vintage Family Home, phone for information and to view. Exclusive listing. $15,000 or $98,000 without extra lot.
385-7721 BRIAN COUTTS 598-2405

TAKE A BREAK
Let someone else cut the lawns and paint the gutters while you just relax and enjoy the park-like grounds. Your individually designed townhome contains 2 BRS, den and garage in a step-saving split-level floor plan. Village Grove is an adult-oriented community ideally suited for the retired or empty-nesters. Call today for an appointment to view. $52,900. (MLS)
DIANE FULLMER
385-7721 384-8075 Pgr 407

BEAUTIFUL
OPEN HOUSE
SAT. and SUN., 12-4
475 DOWNEY RD.
DEEP COVE
FEATURES:
—180 degree seaviews.
—½ acre if beautiful land sloping towards the sea.
—Fruit trees, grapes, roses, landscaping equivalent to Butchart Grdns.
—Kitchen: seaviews, large, equipped with beautiful hardwood cabinets.
—Living room: seaviews, sliding glass doors to a large sunporch, ensuite.
—Plus two more bedrooms, plus a large main bath, plus a basement, plus a greenhouse room.
Plus all this for $89,900. Priced to sell quickly.
FOR DETAILS CALL:
REID TOPP
385-7721 388-6275 PGR 619

SOOKE BEACH WITH SUITE
100 yds. from the waters edge! This lovely 7-yr.-old, 3-bedroom home has a self-contained 1-B.R. suite with an outside entrance. If you don't need the suite you have an extra bedroom plus a super-size rumpus room with a fireplace. Double carport. 118'x97' yard with trees. Fridges, ranges, washer and dryer and all drapes stay with house. Call me anytime. Vacant April 1. MLS $61,500 ASKING
385-7721 Cliff Salmond 477-3626

LARGE
3 BEDROOM
WITH
2 BEDROOM
SUITE
$59,900
Just listed, this white stucco home of 1325 sq. ft. has a separate 2-bedroom suite with outside entrance, separate light meters, separate oil furnaces, separate oil tanks, new carpet, gutters, etc. Rent both suites or live in one and rent the other. A must see! Call:
CLIFF SALMOND
385-7721 477-3626

THE GREAT GET-AWAY
Ever want to get out of the city hustle and bustle, but still have the convenience of a modern home? I've just listed a 2-year-old, 2200-sq.-ft. home just 15 mins. from town. 3 B.R.s, 3 bathrooms, 1 heatilator F.P. and 1 unique stone F.P. in huge rec. room. The thermopane windows help keep the oil bill down to $20 per month. Large sundeck with southern exposure. Mountain views. This attractive home is situated on 100x165 fenced lot. Stove, fridge and dishwasher stay. Priced for quick sale at $64,500. FIRM. Please call for private showing. MLS.
KENT MACLEOD
385-7721 595-4273

OPEN HOUSE
SAT. and SUN.
1:30-4:00
3586 CALUMET
Very cozy 2-bedroom bungalow, fully updated, new electric heating, LR with FP, within walking distance to two Malls. ASKING $43,500.
YOUR HOST: ART STREIGHT
385-7721 388-6275 PGR 882

SEABOARD PROPERTIES LTD.

JUNIOR EXECUTIVE GORGE AREA
Three bedroom half basement executive type home close in yet private. Over 1600 sq. ft. on main with large L.R., separate D.R., large kitchen and family room, 3 bedrms, small den, 5-pce. main bath and 3-pce. ensuite. Basement roughed-in for 2-bedrm suite with fireplace. Two double drive-in garages, hot water heat, storm windows, heavy shake roof and aluminum siding for low maintenance. Many development possibilities. MLS at $94,500.
DAVE DAND
652-1141 658-8490

OPEN HOUSE DAILY
1:30 to 4:30
KENMORE & SHELBOURNE
$69,900 to $72,900
Your opportunity to view three new homes with a flair for modern styling and convenience. Immediate possession with low down and flexible terms. 3 Bedrooms, 1½ baths, fireplace, thermal windows, high R-factor insulation, glazed tile entries, landscaped and many other features in these architect designed and professionally decorated homes.
Talk with us about trades or having a home built to suit on your lot or ours.
See us: Wm Rogers 652-1891, 652-1141; Frank Csinos 388-6275 Pager 2826.

1731 EMERSON ST.
To close an Estate. Four room bungalow, full basement wih workshop and extra bedroom, electric stove, wall to wall carpet and all drapes with house. 592-3311.

250 HOUSES FOR SALE

Montreal Trust

OPEN TO VIEW
3563 REDWOOD AVE.
(North Oak Bay)
SAT. & SUN. 2-4:00
Beautiful family home in mint condition. Over 2,000 sq. ft. of living area plus room for further development. 4 bdrms, 2½ bathrooms, family room with old brick fireplace adjacent to a superb kitchen. Spacious bow-windowed living room, separate dining room. Picturesque easy care lot on a quiet street, close to schools, Racquet Club, University. IT GLEAMS AND SHINES AND ONLY $103,500. Exclusive
GERRIE HUTTON
386-2111 386-3927

OPEN HOUSE
SAT. 2:00-4:00
952 KENTWOOD TCE.
HIGH BROADMEAD (SEA and CITY VIEWS). Distinctively different contemporary design, very open warm decor of beautiful wood beam and panelling. Spacious 4 bdrms, including an exquisite private master bedroom suite. Views of the sea, Olympic Mountains, treed valleys and hills, and of beautiful Victoria for your enjoyment. Fully landscaped easy care lot, double garage, rec. room, sauna, workshop, storage, outside barbecue and much, much, more. Its all in immaculate condition as you will see if you call me for your own private appointment to view. Oh yes, its priced at $192,500. and worth it. Call me now
656-3924 Larry Pruden 477-7497

OPEN HOUSE
SUN. 1:30-4:00
4265 SHELBOURNE
White, stucco, tudor trim. 5 yrs. old in top condition. Over 1200 sq. ft., 3 bedrooms, 1½ baths, full basement with finished den. A family home on large lot MLS. $68,900. Don't drive by, drop in!
386-2111 D. BECKNER 477-4994

OPEN HOUSE
SAT. AND SUN.
1:30-4:00
1854 SAN JUAN AVE.
NEW LISTING. Excellent, three-level split with unobstructed views of city and Olympics. Offers 3 bedrooms, plus rec. room, solid construction, newly refinished oak floors. On extra-large lot providing privacy in back garden. Priced favourably at $68,500. MLS. For private viewing please call your hosts:
WELLS HOOKER
386-2111 652-3634
386-2111 AL WESTGATE 656-3423

DEAN PARK ESTATES (SIDNEY)
LOT 55,
BEAUMARIS PL.
One of the finest residential view lots in the area providing spectacular panoramic views of Sidney, the Gulf Islands, Mt. Baker and more, fully serviced with sewers, storm drains, underground wiring, water, etc. Priced to sell at a low $39,500. Don't miss this opportunity. Drive-by and then call me:
656-3924 Larry Pruden 477-7497

OPEN HOUSE
SAT. 1:30-4:00
3246 WOODBURN
(near Uplands golf course)
Rancher style located in this prime residential area. 3 bdrms., 2 fireplaces, family room, main floor. Rec. room, 1 bedroom, 3 pce. bath, workshop in full basement. Triple carport and garage. Schools are close. MLS. Asking $98,500.
386-2111 DON BECKNER 386-0588
386-2111 DEL BECKNER 477-4994

GORGE-ADMIRALS
Immaculate white colonial styling (original owners). Attractively located in a cul-de-sac, 4 bedrooms on two levels. Extra nice kitchen with breakfast area, built-in range. Full basement has rec. room, and built-in kitchenette. MLS. Asking $74,900. Drive by 2907 Stubbs and then call
386-2111 D. BECKNER 477-4994

FAMILY LOCATION FAMILY HOME
This is a quality, 2 level home located next to Lambrick Park and the Gordon Head Recreation centre. The home offers 4 bdrms., den, family room with fireplace and more. Attractive exterior, well finished and with considerable amenities. Vendor transferred and the property is priced at $82,000. MLS.
386-2111 Neil Rawnsley 595-1507

ROOM TO GROW PLACES TO GO
This 2 storey home features 4 bedrooms, large separate dining room and more, all in the style of years gone by. High ceilings, large rooms and ample space for your family. The location is adjacent to the best Recreation centre, which just happens to be in Oak Bay. So shops, schools, and transportation are all close by. Loads of accommodation and lots of things for the kids to do. Asking $64,900. MLS.
NEIL RAWNSLEY
386-2111 595-1507

OAK BAY: MANY BEDROOMED HOME
With as many as 7 bedrooms possible, this is a large home built in 1972 in contemporary styling with cedar exterior. But a beautiful family home it is too, with large separate dining room, sunken feature rooms, sauna, hot water heating, "large" kitchen and more. All in all, over 4000 sq. ft., well finished and on a lovely NORTH OAK BAY lot. Priced at $138,500. MLS, must be viewed.
NEIL RAWNSLEY
386-2111 595-1507

250 HOUSES FOR SALE

Montreal Trust

OPEN HOUSE
SAT. AND SUN.
1:30-4:00
3914 LEXINGTON AVE.
IMMACULATE!! That's how you can describe the interior of this 3-bedroom, split-level home in a desireable area of GORDON HEAD. Tastefully decorated throughout, with a most appealing and functional family room and kitchen combination. Two fireplaces, fully-fenced, rear yard and at the realistic price of $79,900. Owners are transferred so quick possession available. A "HERE TODAY—GONE TOMORROW" offering. MLS.
NEIL RAWNSLEY
386-2111 595-1507

OPEN HOUSE
SUN. 2:00-4:00
1165 CLOAKE HILL RD.
(OFF LANDSEND RD.)
TERRIFIC BUY — MUST BE SOLD — What an opportunity to buy this super home in a prestigious location, on a treed, half-acre with views of Satellite Channel and Salt Spring. Lots of room for the family in the 4-bdrm, 3-bath home. Priced below appraisal for a quick sale. Call today. Price reduced. Now $73,900.
ANNETTE WALLS
656-3924 656-4891

ESQUIMALT
3-bedroom bungalow. No-step, sparkling condition. Cozy living room, with fireplace. A beautiful lot fenced and bordered with roses. MLS. $51,500. Call now
386-2111 D. BECKNER 477-4994
386-2111 DON BECKNER 386-0588

ROBERTS BAY SIDNEY
A newly-listed and most-attractive, seaview home, only 70 yds. from the beach. 1550 sq. ft. on one level. 19 ft. living room with F.P., separate dining room. Family room and kitchen each with access to patios. 3 bedrooms, (master with 3-piece ensuite), utility, workshop. 2-car C.P., and circular driveway. 18,560 sq. ft. lot partly fenced. Mature garden with pine trees, shrubs, and a variety of fruit trees. A choice area where homes are seldom available. Exclusive at $73,500.
656-3924 MAJOR LACE 656-2438

OWNER TRANSFERED MUST BE SOLD
Ranch-style home on ⅓ acres in Broadmead. Over 3000 sq. ft. living space. Private, fenced backyard. Huge, master bedroom, ensuite, cedar walk-in closet. See this home today!! Call:
386-2111 DON BECKNER 386-0588

ROBERTS BAY
$94,900
Located high at the end of a quiet cul-de-sac over looking the sea. ⅓ natural, easy-care acres. 4 bedrooms, full basement, huge master bedroom with walk-in closet, ensuite and balcony. All thermal windows and heatilator fireplaces, EXCL.
386-2111 DON BECKNER 386-0588

LOOKING FOR SOMETHING Unconventional?
Look at this ultra-modern architectural post and beam. Natural light through abundant thermal skylights and windows. Rustic, easy-open feeling on natural ½ acres professionally landscaped for easy mainenance. 4 bedrooms, family room with fireplace, 4 levels. Double garage. This is the kind of home people steal ideas from. Give us a call to make arrangements to view. MLS. $178,500.
386-2111 DON BECKNER 386-0588
386-2111 DEL BECKNER 477-4994

PERFECT FOR A FAMILY SEEKING A PRIME LOCATION AT A REALISTIC PRICE OF ONLY $69,900
—L shaped, carpeted L.R., D.R. for hospitality and easy furniture arrangement.
—Step-saving kitchen
—A bath down and up saves morning conflicts and provides convenience for guess.
—Full-size bsmt. well laid out with family room, 4th bdrm., separate play area or billiard r.m. keeps the rest of the house neat.
—Plenty of undercover parking topped by a huge, sunny deck which is great for family funtime picnics.
A value packed, comfortable home you should see right now.
MURRAY LUCAS
386-2111 721-3885

ESQUIMALT
$54,900
3 BDRMS. (MAIN)
PLUS
2 BDRM. SUITE
(DOWN)
30 DAYS POSS.
GARY RESTELL
386-2111 478-6987

NEW LISTING LEGAL TRIPLEX
$69,900
In excellent condition and priced to sell now, this conversion contains 3 separate entrances, hot water tanks and meters. Off-street parking. 2—1-bedroom and 1—3-bedroom suites could gross $9600. A first-class triplex conversion, MLS. For more information and your opportunity to view please call:
GARY RESTELL
386-2111 478-6987

SUNNY SIDNEY
1. Spotless home with IN-GROUND, FILTERED POOL. 4 bedrooms, 3 baths, only $62,000.
2. 3-bedroom, family home in convenient location. REDUCED to $52,900.
ANNETTE WALLS
656-3924 656-4891

FAMILY HOMES FROM $50,500
OPEN HOUSE
FRI-SAT-SUN. 1-4 P.M
ETHOS PLACE. Turn onto Glentana Rd. off admirals South of Craigflower intersection.
Three bedroom, one and one half bathrooms, 1200 sq. ft., fireplace, fully landscaped.
656-1455

250 HOUSES FOR SALE

Canada Trust
2252 OAK BAY AVE.
595-5131

SUPER BARGAIN
$55,900. Langford. Located on a no-through street in the heart of Langford close to swimming, curling, skating and the lake. An immaculate home featuring 1107 sq. ft. upstairs plus a developed basement. See for yourself. 2780 Leigh Road.
FRED LERCH 477-5120

EVERY DAY 2-4
4586 MONTFORD
Ferndale area. This is different. It features open post and beam throughout the main floor, with a library loft, sunken living room, artist's studio or hobby room off kitchen, den, roman tub in ensuite, 5 skylights, 2½ baths, rec room and 4 bedrooms. Also, there is an intercom, Jenn-Air grill, built-in oven and dishwasher, roughed-in vacuum system and much more. Also lots of room in back for a pool. Open every day 2-4 to view. $123,900.
FRED LERCH 477-5120

CUL-DE-SAC OFFERS ON $74,900
Exceptional family home, the kids can skip to schools — all levels. Excellent 60x120 lot. 3 bedrms, 1½ baths, large kitchen, LR with FP and DR. Downstairs has finished family room with FP, and lots of room for expansion including roughed in plumbing for a 3-pce. bath. This well built home is vacant, and exceptional financing is possible. Call
RALPH LEVY 721-3346

WANTED
1. Building lots — Gordon Head area, local builder.
2. Home with developed basement, Fairfield area, for Montreal family.
3. 1 House, $65-$70 range for Calgary family — close to schools a must.
4. Oak Bay — older family home, possible with 3rd or more bedroom upstairs, for family from England.
If you can help — please call
RALPH LEVY 721-3346

NEW CONTEMPORARY
$68,500
Designed with vaulted ceilings, clerestory windows to make it lovely and bright. 3 bedrooms, 3 bathrooms (1 roughed in), a heatilator fireplace, a finished rec room makes this home one of the best buys. Hurry.
FRED LERCH 477-5120

OPEN SUN.
2-4
4517 EDGEWOOD PL.
BROADMEAD
Ideal retirement home for couple who enjoy entertaining. Extra large living room and dining room opening onto private patios and garden. Separate sleeping wing for guests. 2nd kitchen next to bar on lower level. Professional landscaping. Irreplaceable at $127,000. For prior viewing call:
LILIAN MCLEOD 658-8441
RALPH LEVY 721-3346

EXTRA SPECIAL
Deluxe Condo in excellent condition. Large living room, fireplace, 2 bedrooms, master ensuite. In suite laundry and storage. Close to a park, bus, shopping. Price $47,500. To view please call...
ART & FLO MAUGER 656-6509

UNMISTAKEABLE VALUE
In this 3 Bdr. full basement home on landscaped lot in popular Gordon Head, featuring a very inviting Family Rm. off attractive kitchen with floor to ceiling fireplace and sundeck overlooking backyard. Separate dining area with deck off. Double garage, thermopane throughout, extra insulation, and clean electric heat. Double sink, built-in vacuum, dishwasher and extra heavy shake roof all help create a quality package for your housing dollar. Wie driveway. $87,900.
FRANCES BROWN 595-5131

COMPACT STARTER
$47,000
This attractive, two bedroom home offers, independence and convenience close to bus route, Rec. centre, golf course, shopping and mailbox. Sizeable living room with new carpeting and attractive eat-in kitchen with window seat. Detached, wired garage in well-kept backyard plus patio. Room for garden.
FRANCES BROWN 595-5131

382-1734
SUREWAY

OPEN HOUSES TO VIEW
1:30-5:00
SAT & SUN
AMBER PLACE
$50,000
Exceptional new homes in a unique planned environment nearing completion.
★ 3 bedrooms
★ Stone Fireplace
★ 1½ baths
★ Skylights
★ Fully landscaped
★ Post & beam const.
Total financing with government grants. Located off Glentana Rd. near Admirals and Craigflower.

THE ZIEGLERS
Seclusion, privacy, swimming pool. Tudor style 7-year-old 3-bedrm, 2½ baths. Old World charm, beamed ceiling in living room, den on main floor and rec room up. Completely fenced private garden, southern exposure. Close to town in very desirable Rockland. $145,000.
THE ZIEGLERS

Half Duplex
Langford
$39,900
Super 3-bedrm, 2 bath home with so many amenities that it's hard to mention them all. Great decorator carpets, custom kitchen and living room, brick work, built-in countertop stove, oven and dishwasher. Sitting on a super 117' lot. MLS.

THE ZIEGLERS
592-1768 388-8075 Pgr 310
Seaspray Properties Ltd
595-3151

250 HOUSES FOR SALE

BOORMAN'S
612 Fort St.
386-7521
2045 Cadboro Bay Rd.
595-1535
BOORMAN INVESTMENT CO. LTD.

OPEN HOUSE
1541 McRAE
SAT. 1:30-4:30
Well built 4 bedroom home with full high basement suitable for further development. Pleasant view from large sundeck. Ample parking. Perfect for growing family or people looking for location with convenience. Owner bought must sell. MLS 39447. Offered for $62,900.
OLGA ZACHARY
595-1535 592-2265

OPEN SAT. 1:30-4
1424 ST. PATRICK ST.
OAK BAY
$99,500
A quiet, convenient, Oak Bay treed street near the Village. This is an older two-storey home converted to an up and down duplex. Very tastefully and professionally done. Both suites are completely self-contained. MLS 38946.
GORDON ADAMS
595-1535 592-1353

OPEN HOUSE
SAT. & SUN. 2-4:30
4285 HOULIHAN
SEAVIEWS—
SECLUDED BACKYARD
Situated on an exclusively planned hilltop in Gordon Head and on a well treed 160 ft. lot is this contemporary split-level home. Unobstructed views of Mt. Bake and Haro Strait may be enjoyed along with its many features such as: large living room with a raised quartz fireplace, dining room with walk-on veranda. 3 bedrooms up with veranda, den, laundry and workshop dowwn, and separate basement with rough fireplace, intercom and vacuum. Very well priced at $119,500.
386-7521 WYNN WRIGHT 477-6155
KEITH BOORMAN
386-7521 598-3730

OPEN HOUSE
GORDON HEAD
1868 GRANVIEW
SAT. and SUN. 2-4
PARTIAL SEAVIEW
Spacious stucco bungalow of LR, DR, 3 BDRMS and two full bathrooms on main. Rumpus rm, 3 BDRMS, sewing room on lower floor, double garage with sundeck, extra parking for camper or boat. Lot size 136' x 80' MLS. 37107. $89,500.
WILLIAM HOLLICK
592-6470 386-7521

OPEN HOUSE
4175 DOUGLAS ST.
SAT. 2:00-4:30
A great family home consisting of large living room and dining room, family kitchen with utility off, 3 bedrooms. Full cement basement, oil hot water heating, plaster interior. Large lot. $61,500. DEL HOEGI in attendance.
386-7521 or 383-0516

NEW
OAK BAY
$42,000
OPEN SAT. 2-4
2057 KINGS RD.
Drop by to view this very clean bungalow situated on an attractive 50' x 139' lot on quiet street. Excellent holding property or rental. Plus ample room for development.
KEITH BOORMAN 598-3730
WYNN WRIGHT 477-6155
OFFICE 386-7521

BEAUTIFUL UPPER ROCKLAND
Your chance to acquire a lovely home at a reasonable price in this delightful, prestige area, just 5 mins. from downtown Victoria. Extremely attractive, 3-BR ranch house with Haida Skirt siding and hand-split shake roof on large, but easy-care lot with driveway to big, double garage off quiet cul de sac. Very inviting LR with white brick FP, cosy den, cheery, knotty-pine kitchen with Lndry room off and separate panelled DR. 11 x 14 opening to very secluded back garden and patio. Richly carpeted throughout. Very comfortable and thrifty. No dust, no draft hot water heating. Priced at $110,000 for early sale. (MLS).
386-7521 JOHN PLATT 383-2700

SECLUDED AREA
Close to the ocean and lovely Saxe Point Park, on a quiet cul de sac. 2 year old duplex with 120.9 sq. m. (1300 sq. ft.) each side. LR wwith FP, sep DR, powder room. All appliances incl. W and D incl. 3 BR upstairs with 5 pce. bath. Excellent retired tenants both sides. Will be strata titled shortly. Listed at $125,000.
386-7521 TOVE BARLOW 477-9859

QUALITY HOME
In a convenient close-in location. 1350 sq. ft. on the main floor with spacious rooms throughout. LR has a natural rock FP and cedar panelling. Delightful kitchen with lots of cupboards and good work areas. Spacious eating area. 3 BR, 2 full baths. Downstairs is a large rec. room with fireplace, 2 further BR's and another bathroom. Very suitable for an in-law situation. Lg. DB garage, and nice lot. Listed at $78,500.
386-7521 TOVE BARLOW 477-9859

OAK BAY
"THE ANCHORAGE"
$59,900
Charming 1-bedroom condominium with patio views of the water — a lovely place to live ... for complete details call:
GAIL WWEINBERG
595-1535 477-4467
PETER DUECK, FRI RI (B.C.)
386-7521 479-9909

METCHOSIN
$41,500
A real good starter home. 3 bedrooms. Full high basement, ready to develop. All utilities updated. Fantastic terms. Quick possession. To view, call:
386-7521 DEL HOEGI 383-0516

FAIRFIELD DUPLEX
$102,500
CHOICE LOCATION
First time advertised, this long low side by side duplex is situated on a quiet convenient street among other well cared for homes. The garden is delightful and relatively easy to care for. The building iss in top notch condition. Each side has two bedrooms, living room with fireplace, dining room, utility room, kitchen and storage room. No basement. A pleasure to view. MLS.
IAN BOORMAN
595-1535 Res. 592-3335

OAK BAY DUPLEX
$99,500
Located on one of South Oak Bay's choicest streets, this older character up and down duplex will excite you. It is very deluxe and in excellent condition. Although each suite is completely self-contained, it would be possible to convert back to a single family home. MLS 38946.
IAN BOORMAN
595-1535 Res. 592-3335

250 HOUSES FOR SALE

BOORMAN'S
612 Fort St.
386-7521
2045 Cadboro Bay Rd.
595-1535
BOORMAN INVESTMENT CO. LTD.

NORTH SAANICH
$69,900
SECLUSION, TREES
.83 ACRE
LOW RANCHER
A quiet, picturesque treed setting near McTavish Rd. It even has sea glimpses. The home is in immaculate condition — has 1500 sq. ft., three bedrooms, 1½ bathrooms, in-line living room and dining room. You will be impressed with this appealing home and attractive setting. MLS 39279.
IAN BOORMAN
595-1535 or Res. 3335

OAK BAY WILLOWS
ASKING $69,900
Excellent family home in this most sought after area. Supports on the main, a large living room, separate dining room, 3 bright bedrooms. The kitchen is bright and attractive with eating area. On the lower there is a washer-dryer area, rec. room, workshop, plus a drive in garage. The garden area and home is on a 60 x 130 lot. Please call for this plus 8 others in Oak Bay. MLS 39353.
GORDON ADAMS
595-1535 or 592-1353

BACK TO NATURE
Close to town. Large lot with trees and room for your vegetables, chickens and rabbits. The 6 room old-style house has wwood floors, full basement, back porch, and 2 chimneys for a wood burner or fireplace. Not a thing has been added to spoil the character. Now it is ready for you to create your personal kind of home. The owner can help with financing. Exclusive. Open to offers. Call to view:
KATHLEEN HAWKINS 477-6871

NEW EXCLUSIVE
$55,750
This cosy home near Sears was built in 1966, has fireplace in LR. Dining room and good kitchen, two bedrooms on main wwith bathroom. On lower level family room. Well landscaped lot. Seen by appointment only.
Call JOHN JENKINS
388-5464 Pager 582

SOUTH OAK BAY
$69,900
New Exclusive
A delightful home and a choice location. This charming home has a good sized living room with fireplace, separate dining room that will hold a large suite, hardwood floorss, large, modern, bright kitchen, two bedrooms and through entrance hall and oil hot water heating. In addition there is a full, clean basement with a third bathroom. You will be impressed with this well priced home.
IAN BOORMAN 595-1535
RESIDENCE 592-3335

Island Homes Ltd.
2504
DOUGLAS
386-7545

UNIVERSITY AREA
Three bedroom family home in prime location, close to everything. Basement development includes den or fourth bedroom, family room, 2 piece bathroom. Good potential for inlaw suite or revenue. An attractive home in a lovely location. Priced to sell at $77,500 — a new MLS. For details and to view — please call Doug MacKillop 384-0308 or office 386-7545.

EXCLUSIVE
Family oriented home. Butchart Gardens area. Spacious 4 bedrooms, family room, rec. room, sewing room. Hobby workshop. Only $69,900. Call Tom Evans 652-2620.
SEE 3 ACRE HOBBY FARM UNDER ACREAGE COLUMN 280.

Open House
Sat.-Sun., 1:30-4:30
TERRIFIC VALUE
$78,800
1441 MERRITT
Brand new Tudor style home close in. Double glazed bay windows, 10" insulation in the ceiling. Top quality construction. Double carport, large sundeck off den, rock-heatilator fireplace, eating area in kitchen. 10¾% large mortgage available.
JOE MANTON, 382-5211

Starters & Retireds
1 Bdr. Beauty
Asking $41,500
SPACIOUS LIVING ROOM WITH FIREPLACE, HARDWOOD FLOORS, LARGE KITCHEN, PLUS NOOK. PARTIAL BASEMENT, OIL HOT WATER HEAT, GOOD FINANCING IF NEEDED.
H. MITCHELL 479-4818

OLD COWICHAN LAKE ROAD
HORSE LOVERS PLEASE NOTE — 4.23 ACRES. ROAD AND RAILROAD FRONTAGE, NICELY TREED AND PRICE REDUCED TO $23,500. BILL PALFREY 386-7545. MLS.
ISLAND HOMES LTD.

3 ACRE HOBBY FARM
Comprising spacious and immaculate 3 bedrooms and den. Home has 3 sundecks, 3 bathrooms, large living room with fireplace, beamed ceiling, bay windows, full basement, 2 carports. All weather riding ring, paddock, 5 stall stable, feed storage room for lots of animals, duck pond. Lovely family home, with privacy. Priced to sell at $106,000. Owners very anxious.
Bill Palfrey at 598-4210 or Lloyd Ellis at 658-8222.

A HOME TO BE PROUD OF
JUBILEE DISTRICT
$62,900
1846 KINGS ROAD
IMMEDIATE OCCUPANCY
Excellent family home, large fenced lot. Garage. Spacious kitchen leads to large sundeck. 2 bedrooms main floor plus open staircase to finished upstairs. Livingroom and dining room. Full basement. 595-1919, 477-9774.

2 BEDROOM SOLID WELL maintained, Shelbourne location, commercial zoning on 2 sides, phone 388-6515.

250 HOUSES FOR SALE

Charm, Character & Convenience
2167 Granite
$99,000
This immaculate South Oak Bay home is available for your approval and purchase. 3 bdrms., 2 bthrms., formal sized dining rm. and living rm, with restored Oak floors, and 2 antique F.P. ideal for professional family/couple.
Leslee Farrell

Open House
Sun. 1-4
Contemporary Living
Mt. Douglas Park
If you feel you could appreciate the beauty of a park at your back door, vaulted Cedar ceilings, skylights, dble marble tubs, fine quality fixtures and two much more to mention — then this home is YOURS! 3 bdrms. 3 bthrms., being offered at $82,960.
Leslee Farrell
592-7246 388-5464 Pgr. 665
Seaspray Properties Ltd.
595-3151

BLOCK BROS.

IMMACULATE FAMILY HOME
Three bdrms. up, one bdrm. plus den down. Drive-in garage. Well landscaped lot. Home is spotless, double glazed windows, large seperate dining room with eating area in kitchen. Close to schools and churches. Listed $59,500. All offers considered.
656-5584 Bill Mosher 656-7117

ROCK BOTTOM PRICE
Great family home in quiet area of Sidney close to school and churches. Three bdrms. up with ensuite plumbing, large living room with fireplace, seperate dining room. Large corner lot, extra large rec. room. Priced to sell, owner transferred $54,900.
656-5584 Bill Mosher 656-7117

LARGE BUNGALOW
Well built home on over third acre, centraly located in Sidney. Extra large rec. room, large kitchen with professionaly designed breakfast nook, built-in appliances. Three bdrms., two bath rooms, two fireplaces, well landscaped. Listed $67,500. Offers considered.
656-5584 Bill Mosher 656-7117

Kinsmen Gorge Park area — 2 bdrm. bungalow over 1100 sq. ft. gas heating, fireplace, large landscaped lot. Reduced to $58,500.

Sidney — 3 bdrm. charmer in area of fine homes and landscaped gardens, ground level entrance, large lot, full bsmt. Offers $61,000.
656-5337 Ted Phillips 656-5584

NEW HOME DIRECTORY IN COLWOOD
A WIDE VARIETY OF BUNGALOWS, SPLIT LEVELS AND TWO-STOREY HOMES WITH FULL AND OPEN BASEMENTS PLUS R.I.D.P. READY FOR DEVELOPMENT. ALL HOMES INCLUDE THERMOPANE WINDOWS, EXTRA INSULATION, ELECTRIC HEAT, FIREPLACES AND MORE. CHOOSE A PLAN, LOT, COLOR SCHEME, AND TYPE OF FINANCING TO SUIT YOU. WE ALSO HAVE TWO STOREY AHOP DUPLEXES $1250 DOWN. VERY NICELY APPOINTED. ALL HOMES CARRY A 5 YEAR WARRANTY. VISIT OUR DISPLAY HOME AT 544 STORNOWAY OFF WISHART RD. AND DISCUSS YOUR HOUSING NEEDS. P.S. SOME HOMES QUALIFY FOR $2500 GRANT
WED-FRI 1-6
SAT.-SUN 1-5
FOR MORE INFORMATION PH. KEN MILLAR AT 478-1721 or 384-8075 PAGER 519
FOR YOUR CONVENIENCE, HOME DIRECTORY MAP LOCATED AT CORNER OF SOOKE AND METCHOSIN RD.
RIDLEY BROS
DEVELOPMENT CO. LTD.
MEMBER VICTORIA HUDAC

REALSPAN PROPERTIES LTD.
846 BROUGHTON 388-6454

ROYAL OAK
$54,500
Begin or retire in this pleasant 2-bedroom, no-step home. Located at the quiet end of a cul-de-sac.
And if you enjoy gardening, the large back yard, full of sunshine is the place to do it.
Low taxes and low maintenance, make this a must see for the budget conscious purchaser.
Phone me now to see this new listing.
A. J. "SANDY" CRAWFORD
388-6454 477-1561

LARGE, PRIVATE BRICK and CEDAR COUNTRY HOME
Open House — Friday and Saturday, 2:00-4:00. 804 Bradley Dyne Road in Ardmore Area of Saanich Peninsula. Excellent setting, secluded and nicely landscaped. Home is a full 2 storeys with 4 large bedrooms, 3 baths, family room, an economical hot water heating system. 6 years old, close to beach, golfcourse and school bus. Owners have bought and want action quickly on list price of $104,000. Immediate possession. MLS.
DOUG MENZIES
388-6454 479-6256

BEACON HILL PARK
By owner, luxury town residence featuring high cedar ceilings, skylights, large master bedroom and bathroom, den, 3 fireplaces, private courtyard and much more. $89,900. Trades considered. 388-4703, 598-2780.

250 HOUSES FOR SALE

BLOCK BB BROS.

SELL THROUGH VIDEO

OPEN HOUSE SAT. 2-4 4401 TREMBLAY

3½ year old immaculate 3 bedroom (master ensuite) home on fully landscaped lot. Large living room with rock fireplace, L shaped dining room with sliding glass doors to sundeck. Large finished rec room with brick Fireplace, den, and further development. Included in sale are like new stove, fridge washer, dryer, dishwasher, all drapes and curtains and aluminum garden tool shed. Early possession. Priced to sell at $77,900.
Buzz Mainprize 658-8268
Office 477-1841
Ron Kerfoot 652-2594

OPEN HOUSE SATURDAY 2-4 3992 ARLENE PLACE

Lots of room for a large family here. 4 bedrooms, family room off the kitchen and separate dining room. Two fireplaces and sculptured wall to wall. Well built home with thermopane windows and full insulation. Follow the signs off Carey Rd. and see the value offered here for $79,900.
477-1841 Helen Darling 479-4334

3073 DONALD ST. OPEN HOUSE SUNDAY, 2:00-4:30 P.M.

A great no-step home on a quiet street. 2 large bedrooms, cozy fireplace to add warmth to the living room. Spacious dining room, step saving kitchen. Separate garage. Must be sold — vendor has purchased. Try your offer, $44,900.
Erna Ellsay 477-5705
Office 477-1841
Helen Darling 479-4334

ONLY $47,900 6984 WEST SAANICH

OPEN 2-4 SAT. Over 1300 sq. ft. of finished space. Up 3 bedrooms and 4 pce. bath. Main floor: living room with fireplace, well organized kitchen, separate dining room, 2 piece bath and store room. This half duplex is less than 3 yrs. old and is spotless. Garden shed in large fenced back yard. For other details or to view at another time call:
652-2594 Ron Kerfoot 477-1841

COLWOOD AN EXCELLENT OPPORTUNITY

SUNDAY OPEN HOUSE 1-3 P.M. 2118 SOOKE RD. Offered at a most reasonable price, an attractive 5-year-old, 4-bedroom home. Living room with feature fireplace, well planned kitchen has large dining area with sliding doors to sundeck. 3 good-sized bedrooms on main floor, 4th bedroom and RI bathroom in FHC basement. Carport, well maintained easy care garden with secluded patio and fish pond. $53,800. MLS.
477-1841 Shelagh Hall 592-2723

WATERFRONT TEN MILE POINT

An excellent residence on a ½ acre of delightful garden with rolling lawns to the sea. Gracious living room, dining room, excellently planned kitchen with Citation cabinets and large dining area, (all of these rooms overlook the ocean), 2 bedrooms, 4-piece bathroom on main floor. Fully developed basement has den-cum-family room with fireplace, games room and a complete self contained guest suite. Attached garage, additional parking for boat and trailer. There are many additional advantages to this charming and versatile home. Offered at $175,000. EXCLUSIVE.
477-1841 Shelagh Hall 592-2723

FAIRFIELD GRACIOUS CHARACTER RESIDENCE

In excellent location. Great potential. Presently used as guest house.
—12 bedrooms
—9 bathrooms
—2 dining rooms
—20x14.2 living room
—4+ fireplaces
—Separate 2-bedroom suite for owner
—Office
—Storage rooms
—Workshop areas
—Double garage and additional parking.
Completely furnished. Total 5040 sq. ft.
Offered at $210,000.
477-1841 Shelagh Hall 592-2723

GORDON HEAD SEA AND MOUNTAIN VIEWS

On a quiet cul-de-sac in a lovely area in Gordon Head, a charming 4-bedroom residence. Superb sea and mountain views from the living room and spacious sundeck off the dining room, also, from 2 of the 3 bedrooms on the main floor, (master bedroom has ensuite), the kitchen has built-in range and dishwasher, dining area, 4-piece bathroom. On lower level is family room with fireplace, large recreation room, 4th bedroom, 3-piece bathroom, laundry room, well arranged workshop. Double carport. The almost ½ acre garden is attractively landscaped. A pleasant and spacious family home offering comfort and convenience. The price is $96,900. New MLS.
477-1841 Shelagh Hall 592-2723

SAANICH PENNINSULA COUNTRY ATMOSPHERE

A splendid 4-bedroom, contemporary Tudor residence on ⅓ of an acre of lawns and trees. Situated in Dean Park Estates. The living room and family room have natural brick fireplaces, separate dining room, excellent kitchen with very attractive cupboards, adjoining laundry room, 2½ bathrooms, thermo windows, all services underground. A home of prime construction that offers every advantage in a "country" atmosphere. Offered at $119,500.
477-1841 Shelagh Hall 592-2723

BEST VIEW IN DEAN PARK

Sweeping view including from the coast range behind Van. to Port Townsend in Washington state, add Mt. Baker and the Gulf Islands. "Man, what a view!" Home nearing completion on ¾ acre lot. Built for luxury living, large master bedroom with 4 pce ensuite, living room with a Heatilator granite FP floor to ceiling plus dining room and kitchen all enjoy the easterly view, each having access to the wrap around sundeck. Plus lots more, rec. room, sewing room, etc., etc. Asking price — $130,000.
Office 477-1841
Gerry Lloyd 388-5464 # 566
Residence 479-4105

WATERFRONT MILL BAY

On a quiet inlet drive a 6-yr.-old Tudor style 3-bedroom home overlooking Saanich inlet, close to sandy beach. Good summer moorage, lots of clams and fishing at your door. Please call (on the asking price of $98,000).
Office 477-1841
Gerry Lloyd 388-5464 # 566
Residence 479-4105

250 HOUSES FOR SALE

BLOCK BB BROS.

SELL THUR VIDEO

SAANICHTON 5 BRS PLUS DEN EXTRA PARKING

Spacious 3-year-old residence at end of cul-de-sac near Mt. Newton. Elegant reception hall with an impressive stone-lined stairway to the upper level. 23 foot living room, dining room, large kitchen with family size eating area, sliding glass doors opening to wrap-around deck. Sea glimpses, 3 bathrooms. Large rec room with FP. Well treed back garden. An immaculate property offered at $89,000. MLS.
Ted Walford 598-1420
Office 477-1841
Bill Remple 658-5794

PANORAMIC VIEWS OAKS AND MOUNTAINS HIGH TATTERSAL

With nearly 360 degrees of superb views. A versatile 3 or 5 bedroom residence situated at the top of an exclusive cul-de-sac. Large reception hall, spacious family room with fireplace, living room with fireplace and French doors to view balcony. Sundeck off spacious kitchen, 3 bathrooms. Greenhouse in private garden. Panoramic views. $89,500.
Ted Walford 598-1420
Bill Remple 658-5794
Office 477-1841

TATTERSAL TUDOR BEAUTIFULLY APPOINTED TREES AND SHRUBS

On a delightfully treed and shrubbed garden in the exclusive area of TATTERSALL, a beautifully appointed 3-bedroom Tudor home in immaculate condition. Foyer, living room with fireplace, dining room with Franklin stove, large family room, spacious kitchen with oak pacquet floor. Small office-cum-study. 2 bathrooms. Hardwood floors. Master bedroom on main, wood bannistered staircase up to 2 spacious bedrooms and bathroom. A picture book Tudor home offered at $79,000.
598-1420 Ted Walford 477-1841

Century 21 MAYFAIR REALTY
Mayfair Centre
386-2955

OPEN HOUSE SAT. 1:30-4:00 1810 CHIMO PL.

Convenient location for all schools, UVic, etc. This lovely quality built new home by Ewert Construction offers the best in materials and finishing. Distinctive decor. 3 bedrooms, 2 bathrooms on main. Beautiful kitchen with large eating area. Attractive living-dining room, finished rec. room with firepalce down. Double carport. Full landscaped. MLS $77,900. GEORGE PARSONS, 386-2955 or 598-3847 or LILO DEDERICHS, 386-2955 or 479-8443.

OPEN HOUSE SAT. 1:30-4:00 4147 TORQUAY

Brand new 3 bedroom quality home. Very nice location, large lot, fully landscaped. Deluxe kitchen with lots of cabinets. 2 bathrooms. Full basement. Double carport. A home for the discriminating buyer. Only $75,900. GEORGE PARSONS, 386-2955 or 598-3847, GEORGE WALL, 386-2955 or 477-0548.

OPEN HOUSE SAT. 2:00-4:00 486 DRESSLER

Be one of the first to see this new listing but bring your cheque book. Ten years old. Three bedrooms plus. Full basement. Excellent condition. Treed lot. Possession July 1st. Asking only $57,900. In attendance — GEORGE WALL, 386-2955 or 477-0548.

OPEN HOUSE SAT. 2:00-4:00 637 DOMINION RD.

Spacious 2 bedroom home, over 1400 sq. ft. on one level. Separate dining room, family kitchen, tremendous living room. All spotless and ready for you. Pretty lot with separate garage, fully fenced. Priced to move at $48,500 (exclusive). PETER SYKES, 386-2955 or 382-3216.

SELWYN RD.

Luxury 3 BR home, unique in design and finish. 3 baths, 3 fireplaces, super rec. room with wet bar. Formal living and dining rooms, vogue kitchen. Many, many extras. Full price $107,000 MLS. Details from PETER SYKES, 386-2955 or 382-3216.

GORDON HEAD EXECUTIVE

A quality custom-built 3 yr. old home on a dandy professionally landscaped view lot. Four bedrooms, three baths, two floor-to-ceiling fireplaces. Over 2300 sq. ft. of top quality finishing plus lots of area for further development. Reduced to $99,000 MLS. Call GEORGE WALL, 386-2955 or 477-0548.

SIDNEY BEAUTY

On a quiet cul-de-sac in the prestigious Maryland area, this 4 bedroom home has all the features one could wish for. Rec. room with fireplace, 4 pce. and ensuite bathrooms, oil fired H.W. heater, laundry chute to basement, roughed-in room for office or 5th bedroom, sundeck off kitchen. Vegetable garden and garden shed. Realistically priced at $66,900. LEIGHTON NOBLE, 386-2955, 721-3047, 388-6275, Pager 789.

JUST LISTED

This lovely 3 bedroom home is on a corner lot, in an area of other nice homes. Large living-dining room plus eating area in spacious kitchen. Down you have an extra bedroom plus 3 pce. bathroom and a 27x12 rec. room. 5 minute drive to Mayfaiir Centre. This is an immaculate home. Call now for viewing. GEORGE PARSONS, 386-2955 or 598-3847.

VIC. WEST

Pretty street, pretty house and pretty price. Yes $44,500 is full price on this newly listed 4 BR family home. Large rooms throughout. Good living room with rock fireplace, full basement with drive-in garage and work area. Home is good and clean and ready for the right family. Call me for details. New MLS PETER SYKES, 386-2955 or 382-3216.

BANKERS SALE

$78,900

New three bedroom Gordon Head home. Large 10¼% mortgage, warranty, excellent finish, landscaped. Bank says SELL! Phone builder 592-0995 or see 1586 Burnley 2-4 or 7-9 daily.

250 HOUSES FOR SALE

Century 21 WESTERN HOMES
1037 Cloverdale 386-3494

OPEN HOUSE 2-4 SATURDAY 9350 WEBSTER— SIDNEY

In Sidney's exclusive Maryland area a delightful, 3-bedroom, full-basement home on a large, private lot. Professionally-finished basement. New ML. 39457. For prior viewing call ALLAN TRELFORD or PAT PARKER 388-6275 pgr. 2527 or 2519, 386-3494.

OPEN HOUSE SATURDAY 2-4 4322 SHELBOURNE

At $66,900 one of the best buys in Gordon Head. Only 4 years old. 4 bedrooms, 3 bathrooms, dishwasher, attractive, vaulted ceilings. Really a must-see. ML 38973. For prior appointments call PAT PARKER or ALLAN TRELFORD 388-6275 pgr 2519 or 2527, 386-3494 (24 hrs.)

OPEN HOUSE SUNDAY 2-4 9850 2nd ST. SIDNEY

Retirement Special. Right across the street from the ocean with the views. Tall Douglas firs. 5-minute walk to the village. 3 bedrooms, fireplace, only 3 years old. $61,900. New ML. For appointments call ALLAN TRELFORD 388-6275 pgr 2527 or 386-3494 (24 hrs.).

OPEN HOUSE JAMES BAY

424 Powell
SAT. 2-4:30 PM
$47,500, 3 BR, F/P, basement. Character. SIMON HESLOP 388-6275 pgr 704, 386-3494.

OPEN HOUSE SAT. 2-5 3975 COLUMBINE

Your family will appreciate the warmth and charm of this attractive split level home. In-line living room-dining room, kitchen with eating area, 4 bedrooms, 1½ baths. Unfinished area for recreation room or workshop. MLS 38407. HELEN JONES 386-3494 (24 hrs).

$39,900

Small cottage, lovely garden, updated wiring, plumbing, roof, quiet area, cute as a pin. SIMON HESLOP 388-6275 pgr 704, 386-3494.

MARGUERITE'S "HUMDINGERS"

1. $89,500 FAIRFIELD BEAUTY — 3 bdrms, 3 baths, den. EXCLUSIVE.
2. $74,800 UNIVERSITY SPLIT LEVEL — 3 bdrms, 1½ baths. MLS.
3. $59,800 JAMES BAY — 3 bdrms, 1½ baths. SUPER TOWNHOUSE. MLS.
4. $59,800 SIDNEY — 4 bdrm, 1½ baths. MLS.
5. $53,800 SIDNEY — 4 bdrm, 2 baths. MLS.
6. $33,500 UNIVERSITY — 1-bdrm condo. "VERY SPECIAL". EXCLUSIVE.

Thinking of selling? WHAT IS YOUR HOME WORTH? Would you like me to inspect it? I will prepare a complete MARKET ANALYSIS for you. No obligation. Call now. MARGUERITE HOBBS 386-3494 (24 hrs.)

SEAT OF LEARNING

Surrounded by all the school levels you could possibly want with easy access to shopping, racquet club and buses. Big bright and bound to fit the space needed for any sized family indluding inlaws. MLS. $87,900. TERRY SMOLLETT 386-3494 (24 hrs).

P.R. B — P. R. BROWN AND SONS LTD.
"The People to see"

OPEN HOUSE 1079 PENTRELEW PLACE SAT., 1:30-4:30

2-bedroom bungalow in the Rockland area. Close to downtown. Attractive exterior and easy to maintain. Must be sold! Try an offer on the asking price of $53,750.
385-3435 JOHN EVANS 477-4452

NEW LISTING

Swan Lake, super family home. 3 Bedrooms. Interior finish has to be seen to be believed. Large garden. $72,500. MLS. For appointment to view call
DAVID SCOTT 385-3435
P. R. BROWN & SONS

T/C TOWN AND COUNTRY REALTY
577 DOUGLAS 382-7276

DESIREABLE 3 BEDROOM SPLIT LEVEL $68,900

Immaculate 8 year old home in nice area of Gordon Head. 3 bedrooms — master with ensuite and walk-in closet; spacious 13x21 living room with fireplace and bay window; dining room with sliding glass door to sundeck; bright cheery kitchen with breakfast nook; and family room or fourth bedroom down. The lot is larger than average (over 10,000 sq. ft.) with ample room to park motor home, or boat. To view phone Jim webber 382-7276 or 658-5977 (res.).

OAK BAY

Older 3-bedroom home, close to centre. Hardwood floors, fireplace in living room and dining room, full basement, drive-in garage, fenced backyard. $62,500. Owner, 592-4989. No agents.

250 HOUSES FOR SALE

DFH 477-7291
D.F.H. Real Estate Ltd.
1559 McKENZIE AVE.

OPEN HOUSE SUNDAY 2-4 2257 Harbour Rd. Sidney

No stairs to climb in this year-old brick and cedar rancher opposite a marina. Nestled in a garden of flowering trees and shrubs. Three roomy bedrms, one with ensuite. Both living and family rooms have wood-burning fireplaces to curl up in front of on those cool evenings, which means comfort and energy savings to the wise. Owners leaving the province, will consider smaller home in part trade. Asking $79,000. MLS.
COME AND SEE THIS ONE!
MICHAEL W. NEWMAN
477-7291 Bus. 652-4105 Res.

RETIRE IN STYLE SEA VIEWS

A superb location on PEACEFUL 10 MILE POINT. Large living room with fireplace. Good-sized kitchen. The 3 bedrms provide lots of space for visiting grandchildren. Breakfast beside the fire in the library bar and watch the ships go by. A very nice, comfortable home. Please call me to view. MLS.
ERNIE BRIMBLECOMBE
477-7291 384-8075 Pgr 969

Open Sun. 2-4 4048 Gordon Hd. Rd. Immaculate $56,500

Tastefully decorated and absolutely spotless, this home features 2/3 bedrms, sep D.R., spacious L.R. with heatilator FP, new w/w carpets thruout, full high undeveloped basm't, attached drive-in garage, large lot, fenced backyard. Located in area of finer homes. Fast possession possible. For appt. to view, please call
ED HO
477-7291 384-8075 Pgr 386

High Doncaster Seclusion 1458 Glacier Pl. OPEN 1:30-4 Sat. and Sun.

Adjoining and overlooking the Cedar Hill Gold Course is an "immaculate" residence for the professional couple or family — 4 bedrms, 2 full baths, L-shaped living rm/dining rm, 2nd fireplace in rec. rm, and more! You deserve to give this SPARKLING home your attention!
$76,000.
BRIAN SHARP
477-7291 384-8075 Pgr. 316
CLIFF HALAYKO
ANYTIME 384-8075 Pgr. 480

OPEN HOUSE Sat. and Sun. 1:30-3:30 1826 and 1806 CHIMO PLACE

Off Fairburn sits these outstanding quality-built, 3 bedrm, split-level homes including a 5-year builder's warranty. Master bedrm. with en-suite plumbing. Landscaping included on these choice lots located on a quiet cul-de-sac. Come and see these for excellent value!
LORNE BARR
477-7291 (Bus.) 383-5484 (Res.)
DAVID SOUTHALL
477-7291 (Bus.) 652-1201 (Res.)

NORTHRIDGE DELUXE 5 BEDRMS

Spacious 5-bedrm family home on quiet cul-de-sac. Totally developed bi-level cathedral entrance home. Terrific top floor plan for spacious feeling, lower level offers 2 bedrms, bathrm., rec room and family room. Could be a great in-law suite. Offers to $86,500. Must be sold — vendor transferred.
PHIL WARREN
477-7291 Bus. 658-5411 Res.

GORDON HEAD RETIREMENT

Lovely high Barsdale location of expensive homes. Ideal 3-bedrm retirement home. Gracious living room and in-line dining. Bright kitchen with views to Mt. Douglas. Built-in dishwasher. Basm't has some development. Nearly no steps. Good value at $84,900.
PHIL WARREN
477-7291 Bus. 658-5411 Res.

BRENTWOOD CHARACTER VIEWS

Character 3-bedrm, 2-storey home overlooking beautiful Brentwood Bay. English country garden offering seclusion, privacy and multitude of spring bloom. Spacious 23x17 living room with FP, sep. D.R. and good sized kitchen. One bedrm on main, 2 up. Full basm't. Needs some T.L.C. Just listed exclusive at $85,000.
PHIL WARREN
477-7291 Bus. 658-5411 Res.

DESPITE THE RUMORS...

you can still buy a good 3-bedrm home in a convenient-to-town, schools and shops area for well under $50,000! This NEWLY-PAINTED home features large L.R. with brick FIREPLACE and totally UPDATED kitchen with butcher block counter tops, cushion vinyl flooring, all wood cabinets and double S.S. sinks. Enjoy the convenience of ONE-LEVEL living and the satisfaction of your own easy-to-care-for yard. Detached WORKSHOP. $48,500. Call TODAY to see this EXCLUSIVE listing with
DONNA FOSS
477-7291 384-8075 Pgr 504

JUST LISTED Reynolds Park Area 2-Bdrm., Full Bsmt $55,900

Be the FIRST to view this COMPLETELY modernized and thoroughly appealing home in one of Victoria's most SOUGHT-AFTER areas. Step from the veranda into the sunny 13.3x13.6 L.R. with attractive old brick FIREPLACE. The kitchen/dining area is large enough for that oak table you've been wanting! Enjoy the convenience of LAUNDRY FACILITIES just off the kitchen. Good WORKSHOP in dry, tidy basm't. BEAUTIFUL 67x180 lot with a "SURPRISE" backyard. Not a thing to do to this EXCLUSIVE NEW LISTING — just move in and RELAX! Don't be disappointed. CALL NOW.
DONNA FOSS
477-7291 384-8075 Pgr 504

250 HOUSES FOR SALE

DFH 477-7291
D.F.H. Real Estate Ltd.
1559 McKENZIE AVE.

Super Starter Sunny Marigold Area $43,500

Immaculate, beautifully updated, 2-bedrm home with basm't. Good quality carpets. Very large master bedrm. Delightful sunny kitchen overlooks fully-fenced back garden so you can watch the children play. Garden patch ready for planting. Hurry and get settled in time to enjoy spring in your own home. View today with
JACK CLOVER
477-7291 384-8075 Pgr 999

GORDON HEAD FRESH LISTING IMMACULATE!

On a quiet, no-through street, this immaculate home offers comfortable, family living with its 4 bedrms, 2 bathrms, bright and plush living rm. and dining rm., EA in kitchen, over 1200 sq. ft. on the main. Super, secluded, rear yard, double garage and more! Give it your attention — you'll be pleased! MLS.
$76,500
CLIFF HALAYKO
477-7291 384-8075 (Pgr. 480)

WHITTOME'S

OPEN SAT. 2-4 307 MILBURN

Fabulous sea & city views. Spacious attractive, one owner, well built 1200 sq. ft. home. 24' x 14' fam. rm., fireplace, bdrm. & bath on lower level. Hot water heat, super kit. Don't miss out. $79,900. MLS.
RUTH LUKAITIS
388-4271 477-5306
ROSS BRACKEN
388-4271 477-0029

OPEN 1796 TRIEST SATURDAY 1 TO 4

For your family's sake, buy this home. 4 Bedrms, large living room, dining room, 2½ baths, 1500 sq. ft. on main plus developed basm't. ML. $79,900. You're invited! Call:
C. L. (BUZZ) FRASER
388-4271 479-1424

OPEN 4471 SPIRIT CLOSE SATURDAY 1 TO 4

Quality, luxury — this you must see! Vaulted ceiling in L.R. and D.R., 3 bedrms. Vaccu-flo. Ground level entry. Large sundeck. MLS. $92,900. Come or call:
DONNA VALIKOSKI
388-4271 384-2057

CHEERFUL

Clean stucco bungalow, 3 bedrms, new w-to-w and fireplace in living room. Basm't rec room, plus more. Esquimalt area. $53,900. Call anytime.
DONNA VALIKOSKI
388-4271 384-2057

OAK BAY NO STEP $48,500

Attractive 2 bedroom bungalow, located close to OAK BAY REC CENTRE. Home features oil fired hot water heat, wall to wall carpeting. Ideal starter or retirement. For more information and to view:
OLIVER DOUGLAS
388-4271 598-3926
TED WILKINSON
388-4271 384-3944

IMMACULATE HOME $55,000

Situated between Woodwards and Simpsons-Sears. We have a real find. Living room with open fireplace — two nice bedrooms — bright kitchen with good eating area and many cupboards — small sundeck — full basement with extra room — automatic oil heating — nice garden lot with attractive fish pool — 60 day possession (or longer) — don't fail to inquire on this one. Exclusive listing. Call:
388-4271 MR. YELLS 383-5039

IMPRESSIVE Open Sat. & Sun. 2-4 317 Renart $64,900

(off Phelps in Thetis Heights)
Immaculate 3 bedroom home with large living and dining room, den rustic log cabin style rec room with built in bar, 2 sundecks with gorgeous views of valleys and mountains. Every room is tastefully decorated, so be sure to see it before its gone.
479-3612 KENT DEANS 478-8316
Century 21 Suburban Realty (78)

FAIRFIELD CHARACTER $69,500 BY OWNER

3-4 bedroom, 1½ bathrooms on quiet street, 2 blocks from sea, beamed ceiling, heatilator fireplace, immaculate condition.
383-9661

OPEN HOUSE Sat-Sun 11-5 1541 SAN JUAN

New, spacious, unique, contemporary for the discerning buyer. Vaulted, beamed ceiling and European style fireplace in 29' living/dining room. 32' kitchen/family room combination with custom teak cabinets. 2½ baths. Luxurious carpeting, garage and much more. $74,900. 477-1188.

ALL STAR REALTY LTD.

OPEN HOUSE
FAIRFIELD
1236 RICHARDSON
DAILY 1 TO 4
386-1255 JIM WEST 595-4094

NORTH OAK BAY (DEWDNEY Ave), charming, surprisingly spacious smaller house. Architect planned to full potential. 3-4 bedrooms, 2 bathrooms. Living room through French Doors to dining room. Excellent oak floors. Attractive kitchen leading to downstairs. All of this carpeted and developed for contemporary living. 6 appliances included. Garage. Secluded rear garden and front landscaped professionally. $97,900. Telephone 598-1245 to view.

10 MILE POINT

Why live in a condominium when you can have an easy to care for House situated on natural treed lot, approx. 1300 square feet, beautiful seaview from large living room, dining room and kitchen, 2 bedrooms, no basement, no steps economical hot water heat, 2 car carport, new carpets, Asking $98,500 please call owner for appointment 477-6479, 2895 Phyllis Street.

SOOKE OWNER

New family home. Open daily, 9-5 PM, $52,000 offers, 642-5953.

250 HOUSES FOR SALE

SINCE 1887 Pemberton, Holmes Ltd.
1000 Gov't. St. 384-8124

TEN MILE POINT OPEN HOUSE 2-4 P.M. 3985 MEDWAY ST.

(Take Tudor to Baynes to Medway)

DRASTIC REDUCTION

Country living with seaview. 3, 4-bdrm. home on easy-care lot. Rec. Rm. in knotty pine. Family Rm. or 4th bdrm. Floor to ceiling FP. Large sundeck. Needs decorating. Excellent buy. Was $89,900, now $79,900. Must be sold. Contact Pat Snow, 477-6074 anytime.

OPEN HOUSE 4446 TYNDALL RD. SAT. 1:30-4:30 VIEWS $102,000

Immediate occupancy can be yours. This superbly constructed home features 2 floors above grade. Level spacious entrance, approx. 2700 sq. ft. featuring 21x16.3 living rm, floor to ceiling fireplace, 15x12 dining rm. Bright kitchen with built-in range, oven, dishwasher and intercom. 2 full baths, plus ensuite master bedroom. Rec rm 26x17 with attractive brick fireplace, wet bar. 2 sundecks, patio, and 2 car garage. MLS 38813. For extra details, please call
CLIFF ANDERSON
384-8124 477-3994

1024 TERRACE AVE. Will Be OPEN ON SATURDAY 1:30-4:30

for your convenience. If it is space you need, come and see the unusual property in the highly desireable Rockland area. The house offers 2000 sq. ft. on one floor, plus useable attic space in a landscaped setting of 4/10 of an acre. Access also from MacGregor. An ideal home for a family with children due to its spacious rooms and convenient location. Well priced at $88,750. MLS 37921. For viewing at other times, call MR. GREEN, 385-0795.

SOUTH OAK BAY NEWPORT AREA

Immaculate bungalow with 2 bdrms den, separate dining rm., attractive fireplace in living room, eating area off kitchen. This home is situated on a well-landscaped lot with small greenhouse and backs on to the golf course. Asking price: $89,000. Exclusive with Bill Bates 384-8124 or (res.) 592-4077.

TINY TIM $47,900

Small yes, but the price could be too. One bedroom, full basement, solid bungalow on fully fenced lot. Low overhead and taxes here. New exclusive listing. Bob Davison 592-0796 or Paul Smith 383-3238.

IMMACULATE $49,900

No step 2 or 3 bedroom bungalow on large nicely landscaped lot. Quiet cul-de-sac close to schools and K-Mart. New exclusive listing. Paul Smith 383-3238 or Rob Davison 592-0796.

GORGE INLET

PEACEFUL WATER VIEWS — This bungalow has been TASTEFULLY REDECORATED and PROFESSIONALLY REMODELLED. FOUR BEDROOM (2 on main and 2 down) 1½ bathrooms, open recreation area in basement. GARAGE. TREED LOT (59'x155') on a PRETTY TREED CUL-DE-SAC. Approx $50,000 1st mortgage assumable at 10% interest. $67,500.

SEAVIEWS 10 MILE PT.

SPECTACULAR OCEAN AND MT. BAKER VIEWS. Features 2 bdrm., separate, spacious dining room, large living room. Artistic fireplace. Gleaming hardwood floors, luxury carpeting, and decor on main. SEAVIEWS from large rec room with bar and fireplace. Lovely easy care ½ acre — rockeries and shrubs. Cul-de-sac — EXCLUSIVE AREA. Approx $60,000 1st mortgage at 9¾% interest ASSUMABLE. Offered at $132,500. To view please call MILDRED STAPELLS 384-8075 pager no. 493.

UPLANDS RANCHER

NEAR ROYAL VICTORIA YACHT CLUB Spacious 3 bedrooms (master ensuite), 3 bathrooms plus $8000 JACUZZI SWIRLBATH. Seaview from large living room — rasied hearth fireplace. Separate dining room. Full basement. Rec room with fireplace and wet bar. Games room. Large sundeck overlooking lovely garden. breezeway. Double garage. Offered at $198,000. To view please call MILDRED STAPELLS 384-8075 pager 506.

ROCKLAND TUDOR

NEAR GOVERNMENT HOUSE: This ELEGANT, modernized family home was designed by Architect Ralph Berrill for the Gilbert Fraser family in 1930. Features leaded glass windows and oak floors. 5 bedrooms, 4 bathrooms, 6 fireplaces, large separate dining room, living room with window seats. Sunporch, den, recreation room, family kitchen with nook. Tudor garage. Sitting well back from the road on a lovely SUBDIVIDABLE TREED PROPERTY (100'x256'). Offered at $225,000. To view please call MILDRED STAPELLS at 384-8075 pager 506 or JIM PARK at 384-8075 pager 493.

IMMACULATE FAMILY HOME 1069 LANDS END ROAD

New MLS Listing

FEATURING
—½ acre treed lot
—Modern 4 bedroom raised bungalow (3 up, 1 down)
—Two fireplaces, 2 baths and a third roughed in
—Roughed in family room
—Lovely kitchen and dining room exit onto 20'x20' sundeck
—2 car carport
—Spacious living room, wall to wall carpet throughout.

457 WALTER STREET $46,900 COZY BUNGALOW

—Lovely lot with garden
—Sound full basement home
—with living room and fireplace
—Two bedrooms, nice kitchen with sundeck off

Don't miss this excellent buy exclusive with Jim Park, 384-8124, pager 384-8075 # 493 or res. 652-4119.

250 HOUSES FOR SALE

Capital City REALTY LTD
1815 Blanshard St. 388-7557

SIMPSON SEARS AREA

Three bedrooms, large home with extra suite in basement. 6000 sq. ft. lot. Zoned multiple dwelling. $48,500.
388-7557 Ben Greig 598-3105

PATIENCE PAYS HIGH CITY VIEWS

This lovely 2 bdrm full bsmnt home will be ready for a new owner in August. Buy now as your own 4 month hedge against inflation, not to mention the dividends — a million $ view, lovely landscaped 50x125 lot, sun room with western exposure and a well maintained 22 yr. old home. Exclusive with
388-7557 Walt Slocomb 383-4035

STRATA DUPLEX $39,900

3 bdrm, 1½ bathroom unit on a large lot in Langford. Try your downpayment. MLS
388-7557 Walt Slocomb 383-4035

LANGFORD $46,500

165x62 lot on a treed, no through street, bright 2 BR with family room or 3rd. BR. In excellent condition with good sized MB, w/w carpeting and big windows. Open this weekend. Phone us for address or prior viewing. MLS.
J. Lennox 478-2563 388-7557
M Moore 382-8015 388-7557
or 388-6275 No. 769 or 940

GLEN LAKE $47,500 ¼-ACRE LAKE ACCESS QUIET CUL-DE-SAC

1300 sq. ft. 3-bedroom bungalow with part basement. Separate garage, separate insulated studio cottage, all on almost ¼-acre just steps away from Glen Lake access and only $47,500.
388-7557 Brian Ripley 388-7557

MT VIEW CHARMER 2 BDRMS. PLUS! $51,900

Like one-level living? Then be SURE to see this sparkling, 2-bdrm, ranch-style bungalow. Shake roof, brick planters, concrete driveway. 17 ft. living room with fireplace, dining area plus den, cum family room, cum 3rd bdrm. Large, private cement patio, fenced back garden with fruit trees.
Barb Rawlings 388-4939
Nina Stephens 479-5463

JAMES BAY $47,500

Family bungalow on small, easy-care lot. Spacious interior, with modernized kitchen, two bedrooms and front den with coal burning iron fireplace. Just listed! Call:
SHIRLEY MOLLBERG
388-7557 478-5327

OPEN HOUSE SAT. 1-4 3118 CARRAN RD.

(Just past Metchosin and Sooke intersection)
3 Bdrm., 1½ bath, family home. Good Area. Nice large lot, good for parking extra vehicles. Owner transferred. Asking $61,500.
388-7557 Ruth Salaga 388-6275 No. 663

TERRIFIC CHARACTER OPEN HOUSE SAT. 1:30-4 $58,500 3805 Quadra St.

Beautiful 2-storey character home with over 1500 sq. ft. Spacious living room with fireplace and double French Doors. Formal dining room plus 4 bedrooms and basement. Large sundeck and secluded lot.
388-7557 Anita Tait 477-8522

PRICE SLASHED GLANFORD

Beautiful 6-yr.-old, 3-bdrm. home close to schools and shopping. Home is 1200 sq. ft. with a full bright basement framed and ready to finish. Large sundeck with southeast exposure. Reduced to $64,500.

BURNSIDE HARRIET

20-yr.-old 3-bdrm. home on Irma St., new carpeting throughout plus a 1-bdrm. inlaw suite rent at $180/mo. Asking $59,900.

HAMPTON PARK

Spacious 2-bdrm. home in excellent condition with updated kitchen and bathroom, wall-to-wall carpeting throughout. Full basement with additional accommodation. Offered at $47,500.

For more info on the above listings please call Tara Bhalla at 388-7557 or 382-8879.
388-7557 Tara Bhalla 382-8879

GONZALES BAY $49,900

Older 2 bdrm bungalow, double garage on a 5,650 sq. ft. lot just a couple of doors from park and beach. MLS 39133.
388-7557 Walt Slocomb 383-4035

COLWOOD CASTLE 705 HEASLIP

I am overdeveloped for the area, so you will have one of the nicest homes on the street. I offer you 3-4 bedrooms, 3-4 pce baths, beautiful LR and DR with vaulted ceilings, terrific kitchen also with vaulted ceilings. Gorgeous family room with bar also sep. rec room for your pool table, Nice yard, dead end street. All yours for only $79,900. Call Sheila Pepin 388-7557 or 388-6275 Pager 2804.

I MUST BE SOLD 836 TULIP

Here is your opportunity to buy a darling starter home. I'm not big but I have 3 bed., large LR cozy kitchen with eating bar, 22x24 workshop-garage, fenced lot above ground pool, all this for only $49,950. Call Sheila Pepin 388-7557 or 388-6275 pager 2804.

OPEN HOUSE SAT. SUN. 2-4 2535 BEVAN (Sidney)

This home is exciting because it has fresh close seaviews. A stones throw from the Marina. There are 3 bathrooms, 2 fireplaces, only 2 yrs old. Fully developed basement with washer and dryer included. All drapes plus fridge and rangke come see and make your offer. Listing at $75,000.
J.J. WILLIAMS 479-1163
IRA FREEDMAN 388-7557

OPEN HOUSE FRI, SAT & SUN

Excellent quality, very large 1900 sq. ft. custom ranch style home professionally finished at reasonable price. Asking just $72,500 for this gorgeous country estate living yet just minutes from town. Lots of trees and very private. Drive by 2674 Selwyn Road and judge for yourself. I know you'll love it. 478-6468.

250 HOUSES FOR SALE

JACK MEARS OAK BAY REALTY LTD.
2194 OAK BAY 598-3321
Where Trust Is The Basis Of All Business

OPEN HOUSE 1358 HILLSIDE AVE. SAT. AND SUN 2-4 P.M.

GOOD INVESTMENT — LARGE CORNER LOT, APARTMENT ZONED. GOOD 8 ROOM BUNGALOW WITH BASEMENT. EASY FINANCING $54,500. JIM LOISELLE 388-6262 or 598-3321.

LANSDOWNE POOL

Family home in one of the finest areas of Oak Bay. 3 bedrooms including master with 3 pce. ensuite Bright eating area in kitchen and den cum sunroom. One more bedroom down with rec. room opening to patio and POOL. Views on one side of the city and Olympics with Golf Course on the other. This home has been freshly painted and carpeted for its' new owner. If you love a sunny home in this area, please give us a call on the asking price of $110,000. For details call GIBBY McLEOD 598-2264 or BETTY McFARLAND 658-5927 or office 598-3321.

NEW LISTING SOUTH OAK BAY $64,500

A friendly atmosphere will greet you as you walk into this cozy 2 bedroom home; full of nice surprises. Efficient fireplace in living room, modern kitchen, sun room off 2nd bedroom, porches off both front and back doors and a full basement for workshop and storage. The wiring has been fully updated to 100 amp service lat summer. A delightful garden with lots of shrubs and bushes and is a manageable size. Give us a call to see this delightful home listed Exclusively with GIBBY McLEOD 598-2264 or BETTY McFARLAND 658-5927 or office 598-3321.

SEAFRONT ON DALLAS

Spectacular panoramic ocean views. Spacious character home on large lot with secluded back garden. MUST BE SOLD!!! Price reduced. Asking $119,000 and reasonable offers considered with care. For appointment to view please contact RALPH NEWTON-WHITE 598-3321.

NEW LISTING WHITESIDE TILLICUM AREA

Very quiet dead end street. 2 bedrooms, large living room with fireplace, new quality carpets. Must see inside to appreciate. Call soon to view. $54,000. EDNA SARGENT 383-2202 or 598-3321.

McNEILL (SHOAL BAY) SOUTH OAK BAY

This charming home is set in a private garden of about .37 acre. Updated in the early 1970 yet retaining its charm the home offers about 2300 sq. ft. (213.67 sq. m.) with large living room and dining room both with fireplaces, modern well planned kitchen with oceanviews, four bedrooms, three barthrooms (2 ensuite). The full basement has a large recreation/play room, drive in garage, workshop. This fine home is being offered at only $129,500. and may be viewed by telephoning PETER NASH 598-3321 or 592-3473.

AN ELEGANT GEORGIAN COLONIAL RESIDENCE

This impressive residence is located close to Government House and is set in a beautifully landscaped garden. Large entrance, panelled den, drawing room with sun room off, large dining room, modern kitchen with southern exposure, five bedrooms (master with ensuite dressing room and bathroom), attic studio, recreation/billiard room. This very well planned home has been meticulously maintained and offers quality and charm that is very rare. Being offered at 4199,500 by PETER NASH 598-3321.

SYLVAN LANE A FINE OAK BAY LOCATION

This charming family home with beautiful oceanviews is set in a lovely easy to maintain garden. Large living room and dining room, sun room, kitchen all with oceanviews. Den, family/T.V. room, four or five bedrooms (master with an outstanding view), recreation room. There are four balconies two of which take advantage of the view and the sun. This home in this quiet location has been well maintained and is been offered at $139,900 by PETER NASH 598-3321 or 592-3473.

FOR THE DISCERNING BUYER UPLANDS

A very appealing, solid family home. Picture window in living room frames the ever changing Golf scene across the way. Large seperate dining room opens onto private parklike garden. Space for tennis court or pool. Over 1800 sq. ft. on the main floor, further development down makes this a very gracious, comfortable residence. Priced to sell at $124,500. For private viewing please call GIBBY McLEOD or BETTER McFARLAND at 598-3321.

TRI PLEX MLS PICTURE THIS!!

Close to the ocean. (300') Only 2 years old. Lot size 100'x197'. 1800 sq. ft. on the main. 3 bedrooms. Fireplace in living room with tinted windows. Sliding glass doors in dining room off easy care kitchen. Sauna. All this and 2 - 2 bedroom suites to help with mortgage payments. Picture perfect. Asking $96,500. You must see this. Please call PHYLLIS COUTTS 598-3321.

THIS OLDE GOODY.

Is chock full of warm wood, leaded glass, french doors, big rooms and oodles of charm! It's rock solid, well cared for and looking for a new owner. Are you a buyer looking for 4 bedrooms, a formal dining room, big country kitchen, extra bathrooms, rec. room, workshop, seperate garage, huge vegetable garden and a location that is a short walk to the ocean, Inner Harbour and Downtown? This Exclusive listing is offered at $60,900 and can be seen this weekend with JACK PETRIE 598-8736 (res) or 598-3321 (bus).
Member
Relocation Services Canada

OPEN HOUSE 1464 ROCKLAND SAT-SUNDAY 1-4 PM. BY OWNER

Tudor style home built 1975, overlooking Government House and water, owner can now reduce price from $143,900 to $129,900. Can be seen by appointment. Phone 384-4529, 386-1744.

SACRIFICE, $52,500. 3921 Raymond St. South. 2 or 3 bedrooms, appliances included. Excellent area. Near Town and Country. Apply 3925 Raymond for viewing. Open house, 1-3, Sunday. 479-1843.

250 HOUSES FOR SALE

MANN
T. L. MANN & ASSOCIATES LTD.

LAKEHILL

2½ years old, 3-bdrm up, 1 down, rec room. Could be in-law suite. Fireplace, 2½ baths. $66,900.
598-5144 Ralph Keller 388-4076

SWAN LAKE

2-bdrm plus complete in-law suite. Rent up $335 or $275 down. Sundeck. $62,800 (reduced).
598-5144 Ralph Keller 388-4076

VIEW ROYAL

3 bdrms up, 1 down, rec room, 1½ baths. Drive in garage and carport. Sundeck and extra large gardening lot. $55,800.
598-5144 Ralph Keller 388-4076

Colwood: Reduced Price

3-bdrm up, 1 down, 2 fireplaces, double lot can be subdivided (75x267). 1274 sq. ft. on main, sundeck and view. $79,500.
598-5144 Ralph Keller 388-4076

OPEN HOUSE Sat., 1-3:00 11 MADDOCK WEST

Super starter or excellent retirement, this 1100 sq. ft. no step home is contemporary on the inside. Large brick kitchen with lots of cupboards, fridge, counter top stove and oven stay. Large living room with ships decking floors, coved ceilings and fireplace. Large master bedroom to take king size bed and lots of furniture, 2nd bedroom, modern bathroom and large garage workshop. For super easy living house with little upkeep — $54,900. MLS.
BRUCE F. GIBSON, 598-5144

OPEN-HOUSE 4902 SEARIDGE

(Off Haliburton, in Cordova Bay)
SUNDAY 1:30-4
Reduced to $89,900, super family accommodation, 4 bedrooms, rec room, fenced yard plus a great view.
BRUCE HUTCHINSON
598-5144 479-8429

WHITTOME'S

OPEN HOUSE SAT.-SUN. 1:30-3:30 762 Hutchinson Pl. ESQUIMALT

Immaculate 3 plus BR. home in popular Rockheights area, backing on to park.
CATHY ATKINS 479-1667

CORDOVA BAY ON THE RIDGE

Level lot of ⅓-acre, landscaped with fruit trees, views from front, privacy at rear. Custom-built home of 2900 sq. ft. finished with 23½ ft. LR, high-beam ceiling, separate DR, 3 BR's, 2 bathrooms on main lus 4th BR and 2-pc. bath down. Lge. rec. room with heatilator fireplace. Dbl. Carport plus drive-in garage. Beautifully finished and in spotless condition. Price $125,000.
WILFRED DAVIS
479-1667 658-8884

SOMETHING ELSE!

This home will appeal to the homebuyer looking for Something Else! Something that few other homes have — call it Warmth or Appeal or Character — whatever it is something YOU are looking for. For functional purposes it has 2 bdrms; 1½ baths, family rm; living rm. with floor to ceiling fireplace and a large garden-like lot. All for only $67,500 or your reasonable offer. MLS.
479-1667 DOUG RELF 479-5761

IMAGINATION

and a little effort will result in a dandy 2 bdrm. stucco home. The bsmt. ads a partially finished room and 2 pc. bathrm. Sep. wired garage. Asking $47,900 MLS.
MARY McGUIRE
479-1667 479-7668

"A LITTLE BIT COUNTRY"

Almost ⅔-acre property, with cultivated areas of lawns and space for vegetable garden, trees which give privacy to delightful deck for leisure hours. Home has cedar siding and a "LITTLE BIT DIFFERENT" floor plan with 3 bedrooms, 1½ baths, spacious living rm. and dining rm.; 2 large finished rms. in lower level. View this home in Triangle M. area. Price only $65,500. Call:
RUTH LA CROIX
385-8416 479-1667

the Permanent — For Sale
3647 SHELBOURNE 477-0141
LARRY BROOKS—MANAGER

OPEN HOUSES

SUN. 1:30-4:30 680 RICHMOND

Spacious split level feature 4BR's, nice rec rm, large LR and DR, and kitchen that opens onto sunny patio and yard. $89,500.
FRED JACKSON
477-0141 6658-847

SAT. 1:30-4 256 CREASE AVE.

View this fine home with me 2BR's, LR with FP, large kitchen part basemt. Metal shed in nice garden. Vendor transferred. $45,900.
ELEANOR BRAY
477-0141 592-113

"QUICK SALE"

— 3 BR's (main) with basement — Unusual property — Interurban area — All offers on $45,000.
477-0141 LINDA K. 479-856

NEW—NEW LISTING

S.High Gordon Head Immaculate 3BR home with a 3-room self-contained in-law suite and spacious rec room, situated on a large lot with lots of parking area plus a big carport with sundeck over and a double garage half used as workshop, heavy wiring for power tools. $85,000. MLS. For more information call:
W. MICHAELS
477-0141 477-4884
THE PERMANENT

GARDENERS DELIGHT 537 WESTWIND DRIVE

1220 sq. ft., 3 BDRM, BSMT. family home on quiet cul-de-sac close to schools, sports facilities and shopping. Solid cedar panelling, surrounds massive rock FP in lge LR. Huge veg. garden and greenhouse on fully landscaped and fenced over ⅓ acre backing onto private natural park. Colwood-Langford area. $62,500. Open house Sat. & Sun. 12-5:30. Or call 478-4807.

SOUTH OAK BAY, TUDOR style, 4 bedroom, 1½ baths, living room, dining room, sitting room, den and family room, kitchen with dishwasher and garburator. $98,500. Open House, Thurs, Fri and Sunday. Phone 592-9418.

250 HOUSES FOR SALE

WESTMONT REALTY LTD. 388-4434

OPEN HOUSE
1631 SAN JUAN
SAT. 2:00-4:30

Well kept home in Gordon Head. Two bedroom no-step with large living room and kitchen. Workshop and patio. All appliances, deep freeze and drapes. How can you miss on $51,900.
I. G. LIDSTONE
477-0982 388-4434

OPEN FRI. and SUN.
1:30-3:30
3313 ROLSTON CRES.

This 3-bedroom, 1-step bungalow is a good starter or retirement home. It has a large living room, separate dining room and laundry off the kitchen. The private level yard backs on to the Forestry Research Lab. Close to all school levels (Spectrum), bus and shopping. It's clean, vacant and MUST SELL, so come and make an offer on $54,900.
LINDA ANDERSON 721-3008

OPEN HOUSE
FRI.-SAT. 2-4
4242 MAIMIE PLACE
(Off Houlihan Place)

Custom designed with distinction and elegance. Features for good living and comfort. Den and family room and 4 bedrms. Hot water heating, sauna, 3000 sq. ft. of quality and craftsmanship by N.B. Mamic Const.
ARNOLD MARR
388-4434 477-6233

ONE ACRE

Four bedroom home modern in every respect. Three bathrooms, rec. room with fireplace. Many extras. And a kitchen the lady will love. A home you have to see through. Not a good drive by! Asking $86,900.
I. G. LIDSTONE
388-4434 477-0982

OAK BAY

Older 2 Bedroom home in an excellent area. Full basement with some development. Hot water heating. Sundeck off kitchen, separate dining room. Large living room with fireplace. Owner transferred, very anxious to sell. Asking $69,000. To view Call.
ELLWOOD NAULT
388-4434 388-4150

GORDON HEAD

3-BR home located on a nicely-landscaped corner lot. Offers living rm. with fireplace, separate DR, spacious kitchen, ensuite, master BR and developed basement with rec. rm., den, 4th BR and 2-pce. bath. Substantial Mortgage at 10¼%. Asking $73,900.
388-4434 BILL SIDHU 477-5382
388-4434 JOHN BUNYAN 383-7777

BRITISH AMERICAN REALTY LTD.

OPEN HOUSE
2-4 SAT.
550 AGNES
$67,900

An attractive four level split located in the convenient Glanford area. The home features 3 bdrms with master ensuite, large L.R., D.R. with F.P., kitchen, built-in nook and loads of cabinets. The ground level entrance foyer has a partially finished family room with 2 pce bath plus; down you have a full bsmt. The home is 5 yrs. old, in good condition. Its just like a new home but much less expensive.

OPEN HOUSE
2-4 SAT.
363 OBED
$53,900

A two bdrm. full basement home with Rec Room, Wet Bar and 2 pce bath. Its conveniently located in the Gorge area, is fully carpeted in the L.R. with F.P. and D.R. plus the 2 bdrms. The kitchen is a nice size with newer cabinets and large sundeck off. A great home at the right price... HURRY!

OPEN HOUSE
2-4 SUN.
1249 KRISTIN PL.
$63,900

A 3 yr. old home located just a short walk to Brentwood Marina, you even get sea views. The home has a pleasant design with sundeck, L.R. with feature F.P., large D.R. and kitchen with sea views. Other features include 3 bdrms, 4, 2, 2 pce. bath, rec room and large fully fenced yard located on a quiet cul-de-sac just off Stellys X Rd. A MUST TO SEE!

LOOK
$61,900
OPEN SUN. 2-4
901 GREIG
(Butchart Gardens)

A larger than average 1250 sq. ft. located at the corner of Wallace and Greig in beautiful Brentwood. Including lower level development in the basement there are 4 bedrooms, 4, 3, 2 pce bathrooms and large rec room. The main floor has a pleasant L.R. with views over Brentwood Bay. Summer will be great with the double sundeck off the D.R. and if you need a large kitchen this one has a good eating area and loads of counters. Offered now at $8,000 below list price.
Your Hosts
RANDY SMALL
LEE WROBEL
385-1431 388-6275 #654 and 865

Cedric Steele Realty Ltd. 388-6258

THE BEST PART OF SOUTH OAK BAY
$59,900

BEAMED CEILINGS AND LEADED GLASS. Here is your chance to move into a well established area at a reasonable price. This home includes a charming liv. rm. with a fireplace, a generous din. rm. with a built-in side board, a kitchen with eating area, 2 bedrooms and a full bathroom. A full basement and a pleasant but not too big garden complete the picture. With a little hard work this will be a super home. Try any down payment and your offer on the end price. It should sell quickly, it's cheaper than rent. Call
PATTIE or PETER BARDON
388-6258 384-3947

LOT 64X235
2 BED BASEMENT
2830 AUSTIN (GORGE)
OPEN SAT & SUN
IMMEDIATE POSSESSION
NO AGENTS $49,500

250 HOUSES FOR SALE

BLOCK BB BROS.

OCEAN, CITY VIEWS

Sweeping views from L.R., D.R. and kitchen are yours from this fine 3-bedrm home in Triangle Mtn. area. Rec room plus 2nd fireplace in full basement, shower ensuite in master. Well treed ¾ acre lot with future subdivision potential. A bargain at $69,900.
MIKE MYERS
Res. 478-6349 Bus. 388-6275
388-6275 pager # 799

2 HOMES, WORKSHOP

Ideal setup for welder, woodworker or just handyman. Attractive 2-bedrm cottage with heatilator fireplace, large L.R. Rented at $175 per month. 2-Bedrm mobile home with fireplace, large L.R. in great shape. 37x24 workshop with 200 amp service and storage loft, fully fenced yard. Assessed at $56,000, yours for only $47,900. Owners have purchased.
MIKE MYERS
478-6349 388-6275
388-6275 pager # 799

COLWOOD
Twin Accommodation

A unique home featuring a self-contained 2 bdrm suite on each level. Both units have a L.R. with fireplace, modern kitchen, 4 pce. bath and sundecks with great mountain views. Ideal for owner/in-las situation offering maximum privacy and comfort. Close to shopping, schools and Juan de Fuca recreation complex. JUST LISTED at $79,900.
MIKE RYLAND
Res. 478-4761 Bus. 478-5561

SUDDENLY IT'S ALL YOURS

GIVE YOUR FAMILY THE BEST. This is your invitation to spacious living at an affordable price. Do you need 5 bedrooms, a family room with fireplace, a separate music or t.v. room, a large kitchen with loads of cupboard space and 4 bathrooms? How about a double garage plus extra parking, a sundeck and patio, a sauna, and a treed, fully landscaped lot in a nice neighborhood. OR if you have in-laws they will be delighted with the convenience and privacy offered on the ground level floor. A truly remarkable home close to Royal Colwood Golf Club for only $87,500.
MIKE RYLAND
Res. 478-4761 Bus. 478-5561

COLWOOD
$53,900

JUST LISTED. 3 bdrm side-split with ½ basement and attached garage. New carpeting in L.R. and D.R. Situated on 0.6 acres on Mt. View Avenue close to shopping, schools, and recreation complex. Vacant and ready for immediate occupancy. Call me today.
MIKE RYLAND
Res. 478-4761 Bus. 478-5561

GLEN LAKE REDUCED

Excellent family home with 3 baths and 4 bedrooms on a well landscaped lot with fenced back yard. This home has a full part finished bsmt. Large family kitchen with lots of cupboards, built in dishwasher, covered sundeck plus many other features. Asking $57,900.
478-5561 BOB PAUL 478-2477

HENDERSON REALTY LTD. 385-9741

OPEN HOUSE
SAT. 2-5 P.M.
2566
JEANINE DRIVE

Follow arrows off Millstream. An exceptional dream home that words do not adequately describe. See the tasteful use of brick and cedr in the living dining room, the costly oak cabinet kitchen and adjoining family room with wet bar. Two extra large bedrooms, the master has spacious 5-pce. ensuite with elevated deluxe bath tub. There is more but seeing is believing. Below replacement cost at $96,000. MLS.
C. ARNOLD 592-6454
S. TRONT 477-2829

OPEN HOUSE
SAT. AND SUN.
AFTERNOONS
859 DALKEITH —
N. SAANICH

Overlooking Ardmore Golf Course this very attractive new quality home on one acre lot in quiet subdivision with approx. 3000 sq. ft. finished space. Heavy shake roof — three 4-pce. baths, intercom plus stereo throughout. Carefully planned and tastefully decorated home which should be seen by discriminating prospective buyers. Price $139,500. For further information call 385-9741 anytime or BOB GIBSON 658-5153.

SOOKE OVERLOOKING SOOKE HARBOUR

ON 1 Acre — less than a year old — custom-built home. Top quality craftsmanship throughout, 3 bedrooms, living room and family room off kitchen both with beautiful fireplaces. One 4-pce. bath, two 3-pce. baths. If you would like to live in a community with so much to offer check this one out. Illness forces sale. Price $110,500. Call anytime 385-9741 or BOB GIBSON 658-5153.

ANY WAY YOU MEASURE IT

It's one of the best buys available. This beautifully-maintained home in Esquimalt features 2 good-size bedrooms, warm living room with fireplace, dining room, and super, family room off kitchen. It also has a large, assumable mortgage at only 10%. Try your offer on $54,900.
BUD HUDSON 385-9741 or 479-3849

ON THE PARK

You'll be thrilled with this 1-bedroom apartment on the 3rd and 4th floors. Upstairs is the bright living room with sundeck, dining room and kitchen. Open stairs down to super bedroom with sundeck and bath. Overlooks Beacon Hill Park. Asking $62,900. MLS.
BILL McCARTER 592-3970

OPEN HOUSE
4037 Elise
(Behind Testing Station)
Sunday 1:30-4:30
BRAND NEW!
NO STEP!
RETIREMENT HOME!
$63,900

This unique home is located in Saanich on a brand new quiet cul-de-sac, and is handy to all amenities. Some of the extras include a shake roof, hand built ash cabinets, masonry fireplace and an oversize 6-foot marblelite tub for relaxing bathing. The home is ready for occupancy now. Don't be disappointed. 5-Year Hudac warranty included. Call builder anytime at 652-4368.

250 HOUSES FOR SALE

Fairfield Realty Ltd.

OPEN HOUSE
FRI.-SAT. 1-3:30 P.M.
1336 RICHARDSON

Visit this unusual 2-4 bedroom home in the Fairfield/Rockland area. Seperate dining room, 2 fireplaces. Expansive Views to the Olympics. $73,500. M.L. 39337 Tony Brogan 383-2244.

ROCKLAND OPEN
SAT. 4-6 P.M.
1661 CYRIL CLOSE

Architect designed and built in 1961 located on a Rockland Cul-de-Sac. Unusual floor plan with Extensive use of panneling and beams. Beautifully landscaped, sunny and secluded. M.L. 38539 $125,000. Tony Brogan 383-2244.

OPEN HOUSE
134 LINDEN AVE.
SAT. Apr. 7 2:00-4:00 P.M.

4 bedrooms, 3 bathrooms, extra large family kitchen, family room, dining room, and lounge. Very tastefully decorated without losing the original character of the house and situated in a most desirable area of Fairfield. Close to the sea and convenient to town. All offers invited on the reduced price of $85,900. Ann Blondeau 383-2244.

2 OPEN HOUSES UNDER $50,000
SAT. 1:30-4:00
1347 PEMBROKE

A 3 bedroom cosy immaculate house. This home has an extra large lounge with bay window. Kitchen with eating area. Nicely decorated throughout. Lovely secluded back garden with mature fruit trees, many extras in this home. A truly delightful character home. Try your offer on the asking price of $49,900. Ann Blondeau 383-2244.

OPEN HOUSE
SUNDAY APR. 8
FROM 1:30-4:00 P.M.
972 DUNSMUIR

How about a cosy immaculate 4 bedroom house with living room and modern neat kitchen with eating area. A covered patio and completely secluded back garden. This home is in a most desirable area of Esquimalt and will be open for your inspection priced at $49,000. Ann Blondeau 383-2244.

OAK BAY BORDER
4 BEDROOMS

Large family home, well located and in excellent condition throughout. Huge master bedroom. Full basement, easy care private back garden with 5 fruit trees. Secluded sun-deck. $64,900. Tony Brogan 383-2244.

UNIVERSITY AREA

Renovated 2 bedroom bungalow backing on a park. Very Clean. Attractive living room with fireplace. $46,000. Tony Brogan 383-2244.

DFH
D. F. Hanley & Associates Ltd.
1557 McKenzie 477-7284

SWAN LAKE
3 BEDROOMS
$63,000.

Needs a bit of spruce up but look at the features. Huge teak kitchen with view over Swan Lake, built-in vacuum, sauna and 2 fireplaces. At end of no-through street. Quick possession possible, so act now. Make an offer on this new M.L.S.
DAVE HARDING
479-0344 (Res.) 477-7284 (Bus.)

OPEN HOUSE
UPLANDS
3115 NORFOLK
SAT. and SUN., 1-4

Quality built 2-bedroom plus den, on a ½ acre, beautifully landscaped lot.
FEATURES INCLUDE:
Walnut Panelling
Built-In Oven, Stove
Sprinkler System
Everything you would expect in quality Uplands splendor. Offered at:
$147,500
YOUR HOSTS:
HARVEY SIMMONS
477-2977 477-7284 (Bus.)
D. F. Hanley & Associates
MURRAY LAWSON
592-2912 383-4124 (Bus.)
Park Pacific Investments

4 BDRMS.
$59,900

This seven-year-old home has 3 bdrms. on main floor. Living room with fireplace, dining area has glass door to sundeck. Full bsmt has 4th bdrm, family room, 3-pce. vanity bath, plus drive-in garage. 55x135 ft. lot. Located 3 blocks to Glanford Elementary School. M.L.S.
Scott Kendrew
477-7284 Anytime

OPEN HOUSE
SAT. AND SUN.
1:30-4 P.M.
4283 EASTRIDGE CRES.
$67,900

Sparkling 4-year-old home on a quiet cul-de-sac of similar beautiful homes. Features include two floor-to-ceiling fireplaces (one in the rec room), ensuite off the master bedroom, fourth bedroom in the fully developed basement. Private fully fenced rear yard. Priced for a quick sale. CHRIS GREIG 386-1296 or CASTLE PROPERTIES LTD. 386-6164.

FAIRFIELD GONZALES
4 BDRS + INLAW

Walking distance from beach, parks, shopping and school. Family home, large living room with fireplace, leaded glass, separate dining room, country kitchen, full bath and 2 bedrooms on main floor.
Upstairs, 2 bedrooms featuring spacious master with ensuite.
Full basement has laundry and work room plus $275 p.m. from a 2 bedroom inlaw suite. $74,500.
OPEN SAT & SUN
1-4 PM
592-9190.
306 Richmond

ARDMORE
714 Bradley Dyne

To those seeking a higher value home, here is a striking 1640 sq. ft. rancher in meticulous condition, located on .93 ac. of professionally landscaped grounds. Its many features include: 3 bedrms, 2½ bathrooms, double glass, heavy insulation, rock wall to ceiling heatilator fireplace, extensive hardtop driveway, double garage, 350 sq. ft. workshop and greenhouse. Dishwasher, drapes and curtains included. There is full value here at the price of $113,800. MLS. For further viewing and further information please phone GLEN JOHN, Res. 656-2848 or Office, Sparling Real Estate Ltd., Sidney, 656-5511.

250 HOUSES FOR SALE

BLOCK BB BROS.

SELL THROUGH VIDEO

OPEN HOUSE
628 CORNWALL
SUN. 2-4 P.M.

Fairfield no step 2 Bdrm. bungalow with large dining room, gorgeous ash cabinets in remodelled kitchen, easy care lot just perfect as a starter or retirement nest.
386-3231 CLIFF HASLAM 598-4430

OPEN HOUSE
4216 LYNNFIELD
SAT. & SUN. 2-4

Attractive 3 bdrm. 2 storey home on a quiet street. Super quality throughout from the plank pegged oak floors to the built-in kitchen appliances. $129,900.
SATURDAY: YOUR HOST
386-3231 FRANK OLIVER 383-6904
SUNDAY: YOUR HOSTESS
PAULETTE TURCHYNIAK
386-3231 383-3845

780 CLAREMONT

Want a cottage in rural setting yet just a few minutes drive from all amenities. 3 Bdrm. LR with Fireplace, large shed in back.
MARYANN WALDMANN
386-3231 477-5759

2589 COOK ST.
R2 ZONING

7 FT. HIGH, PARTIALLY DEVELOPED BASEMENT. 3 Bdrms., L-room with fireplace, nice backyard with fruit trees. $51,900.
MARYANN WALDMANN
386-3231 477-5759

$52,900

On a busy street but priced accordingly. Just 19 years old. 2 Bdrms, W/W carpets, fireplace, full basm't and private lot.
386-3231 BOB HAHN 595-1642

Situated on a large lot in a cul-de-sac, this home offers a safe play area with no through traffic. Older style home with major renovations finished — new cupboards, counter top stove and wall oven in the family size kitchen, upstairs iis completed to provide extra bdrms. OFFERS ON $54,900.
386-3231 FRANK OLIVER 383-6904

4 BDRMS.

This 2 storey family home has the charm of an older plan but has been polished and updated to meet modern expectations. It even has a family room, over 1,800 sq. ft. finished. ONLY $54,900.
386-3231 MIKE REID 658-8419
386-3231 JOHN ADANK 479-8135

HEY HOUSE LOVERS

Looking for a new house on about ½ acre? This home is surrounded by mini ranches, and offers country style living. 2 bdrms. for the young couple and "special" financial arrangements may be made. 1541 CHARLTON $56,900.
386-3231 MIKE REID 658-8419
386-3231 JOHN ADANK 479-8135

ESQUIMALT DOLL HOUSE

Quick sale wanted on this immaculate 2 Bdrms. bungalow, LR has an open beam vaulted ceiling. Plus Franklin stove. It's small but neat as a pin, and must be sold. Dead-end street. ONLY $41,500.
386-3231 JOHN ADANK 479-8135

A FAMILY HOME VIEW ROYAL

Your family will enjoy the spacious rooms and large fenced yard of this extremely well looked after home. The garden yield will fill your shelves all winter and extra parking provides space for 3 cars and a boat. Three bedrms. exxtra hobby room or den and a workshop allow lots of room for comfortable living. Offered at $67,500. For more details and to view call:
GLORIA McCLEANE
386-3231 478-2985

JUBILEE AREA

Solid 2 bdrm. older family home that has had lots of TLC. Large lot, 50 x 150. Well situated, close to Jubilee Hospital and shopping. $54,500.
386-3231 CLIFF HASLAM 598-4430

OPEN HOUSE
MON. To THURS. 2-4
3810 BLENKINSOP

Drop in to see this charming house — has extra large kitchen, and a very fence fenced yard in a sought after area.
MARYANN WALDMANN
386-3231 477-5759

PACE Properties Ltd.
1640 Oak Bay Ave. 595-2413

SOUTH OAK BAY
OPEN HOUSE

This solid older home backing on to the Vic. Golf Course offers you charm and character with 1 bedroom on the main and artist's studio up. Price reduced to $89,900. 787 Newport Avenue is open for your viewing pleasure Sat. 1:30 to 4:00 p.m. Your host
JIMMY TURNBULL
479-0735

CHARACTER FOR THE TAKING

This 1905 classic offers a family home on the scale of yester-year. The 3 reception rooms have fine fireplaces, panelled walls and beamed ceilings. 4 bedrooms, a conservatory and a large kitchen are all waiting for your ideas. $74,900. MLS.
DAVID GARLICK
592-3868

FAIRFIELD RANCHER

4 bedrooms, 2 baths, 2 fireplaces, built in vacuum system and stereo sound system on large lot, $72,500. Phone
JIMMY TURNBULL
479-0735

JUST LISTED
LANGFORD $73,500

3 Bedrooms with ensuite, full basement, swimming pool, 2 fireplaces, surrounded by trees. This is a buy you won't want to miss. Listed exclusively with
JIMMY TURNBULL
479-0735

$57,900
CHARACTER

A very attractive home located near the Jubilee Hospital with three bedrooms, two bathrooms, separate dining room and a full basement. New wiring plumbing etc. All in very good order. Just listed — call me to view 1420 Denman St.
BRIAN HIGGINS
658-8402

BY OWNER
Large 4 year old home in Central Saanich

5 bedrooms, den, 3 bathrooms, wrap around sundeck with sea and mountain views. Superior construction. Treed, easily maintained lot on cul-de-sac. Valued in high 80's. Moving, must sell. No reasonable offer refused. 652-5860.

250 HOUSES FOR SALE

Castle PROPERTIES LTD.

OPEN HOUSE
SAT. 2-4 PM
3127 Milgrove

Rebuilt, 4-bedroom home with 3 bathrooms, white, stucco exterior. Full basement. Priced to sell at $56,000. FREDDY STARKE in attendance for prior viewing call 386-6164 or 595-1175.

OPEN HOUSE
SAT. 2-5 P.M.
50 HELMCKEN RD.

(2nd house off Island Hwy.) Investor, starter or retireds. Owner leaving Victoria, makes this 2-bdrm. white stucco bungalow an excellent buy. Needs paint inside. 4 appliances, all drapes included. Full bsmt. Large lot, other features worth investigation. Come see or call RACHEL PARSONS 479-8963 or 386-6164.

FAIRFIELD
OPEN HOUSE
1228 OXFORD

This Fairfield triplex is an excellent opportunity for revenue, or live-in situation. Fetures beamed ceilings, vintage panelling, 2 F.P. and views of Olympics on main. 2-bdrm. upper suite has dark rm. This character home has updted services. Come see for yourself SAT. and SUN., APRIL 7 and 8, 1-4 P.M. $87,500. BRIAN COLLINS, 383-9160 or 386-6164.

$57,500
—Fabulous views of lake
—3 bedrooms
—Brand new
—Open floor plan
—Treed secluded rear yard
—Part basement
—Great Financing
—HURRY
DOUG POWELL 592-6417 or 386-6164 or pager 388-6275 No. 878.

BRAND NEW
$45,000

3-bedroom, ranch-style cutie on bright landscaped lot close to centre of Sidney. Now that the AHOP program is over, you must act quickly. Government grants available, low down payment and good financing. This is the last of 20 available so HURRY. DOUG POWELL 592-6417 or 386-6164 or pager 388-6275 No. 878.

JUST LISTED
$129,900
BROADMEAD

The waiting is over — this exciting 3-bedroom side-split home features skylights, vaulted beamed ceilings — and fantastic open floor plan. Large bright corner lot with unique Westcoast design features — Quality is the key here. I haven't seen this kind of finish in a newer home in years. Truly priced to sell and a pleasure to show. DOUG POWELL 592-6417 or 386-6164 or pager 388-6275 No 878.

GORGE

2-bedroom, basement, bungalow. Living room with fireplace. Pembroke bathroom, drive-in garage. FULL PRICE $53,500. CALL HAROLD WARE 385-1580 or 386-6164.

$39,900!! —

You can't lose with this home. Features include three or four bedrooms, new addition with modern kitchen, utility area with washer and dryer hookups, two bathrooms, new wiring, plumbing and drains. Located on a full sized level lot on a quiet street. Phone quickly as it won't last. MLS. CALL CHRIS GREIG, 386-1296 or 386-6164.

DUNSMUIR 388-7868

OPEN HOUSE
Sat. April 7th
1:00-4:00 p.m.
780 Royal Oak Ave.

This spacious 3 Bedroom Rancher is ideally situated adjacent to Broadmead-Royal Oak. Bright, tidy, very wide hallways, no steps. A real buy at $69,900. See this Sat. and make an offer. Allan Klenman 656-4242.

OPEN HOUSE
Sat.-Sun. 1:30-4:30
3257 Linwood
(off Tolmie Ave.)

This BRAND NEW home (almost finished — move in for Easter) is conveniently located close to all kinds of shopping — and not too far from City Centre. Has three bedrooms, deluxe family kitchen, all carpeted floors, floor to ceiling brick fireplace in L.R. Full basement, large lot with view. Asking $69,500. Leo Pigert in attendance. For prior viewing call 388-7868 or 598-1975 Res.

4 BEDROOMS
ST. PATRICK ST.

Quality built, character home featuring all spacious rooms, 3 fireplaces, Sep. Dining Room, Dream Modern Kitchen with eating area. New wall to wall throughout. For appointment to view call:
Allan Klenman, 656-4242, 388-7868

$38,900
2 BR. RANCHER

62x140 Lot with evergreen trees. Expensive carpeting throughout. May take car as part payment. Kathy Blades 388-4152 or 479-7294. Office 388-7868.

CORDOVA BAY RIDGE

A redecorated family home with 3 bedrms on main. Family room, rec room and bedrm down, 2 baths, double carport. Near school. Asking $79,900.
Bing Richards
388-7868 388-5464 Pgr 732

MUST BE SOLD

3 Bedrms. Full basm't home. 2 Baths and completely redecorated. Near bus line, shopping and a few minutes from downtown. $59,900.
Bing Richards
388-7868 388-5464 Pgr 732

OPPORTUNITY KNOCKS

4 Bedrm home only five years old. Located in Sidney. Priced to sell at only $49,900. Don't hesitate on this one as it won't be on the market long. Immaculate home on easy care lot. Fenced yard, patio off kitchen, can be seen anytime. Call Richard McKenzie 388-7868 or 479-5047. MLS.

$1000 DOWN

Cozy little cottage. 2 bedroom home on your own 50x133 lot. Plant your own garden and keep your own pets. HOME IS CASTLE. Full price $39,900. Balance at current mortgage rates. Call Allan Klenman 656-4242.

250 HOUSES FOR SALE

Kasapi Homes

$47,900

3151 Glasgow St., $1900 DP could move you into this nice 2 Br. Home with Full Basement Plus Garage.

$49,900

2018 Chambers St. close to Vic. High School, this older 3 Bedroom home has nice foyer entrance with LR and Family Rm. on main level and 3 Br's upper level, plus full basement for future development and separate garage.

$57,900 & UP

Could move you into a BRAND NEW HOME, location and style your choosing. Do some of the construction work yourself and save money.

$71,900

1821 Chimo Close off Fairburn and Gordon Head Rd. this 2 yr. old home is close to all schools and Racquet Club. Good bus service. Vendor is willing to carry a mortgage with only $2500 Down Payment.

$77,900 & Up

3 BRAND NEW HOMES EACH IS DIFFERENT STYLE AND FLOOR PLAN. Close to UVic, all schools and Racquet Club. These homes are situated in quiet cul-de-sacs where homes are priced $75,000 to $125,000. Trades considered. Buy direct from known builder and save commissions. For information call Mrs. Pat Saulnier, Kasapi Const. Co. Ltd. 538 Dupplin Rd. at 386-6191 or 384-2197.

Glengarry Realty & Investment Corporation

HIGH QUADRA
OPEN HOUSE
926 NICHOLSON ST.
SUN: 1:30-4:00

Immaculate 2 yr. old home, ideally situated. Many quality features throughout with 4 bdrs. and 3 baths. The master bedroom has its own private patio and ensuite. Downstairs there's a fully finished rec. room with fireplace. This home has just been put on the market — See it now. Priced at $76,900. MLS.
SCOTT MUNRO 382-4577
GLENGARRY REALTY 479-7138

CORDOVA BAY
OPEN HOUSE
775 HALIBURTON
SUN: 1:30-4

Enjoy a rural setting, minutes from town. This family home features plenty of living area with 4 bdrms, 3 baths and a large rec room. The .59 acre has a fenced pasture with 2 stall aluminum barn and separate double garage with work shop. MLS. $95,000.
SCOTT MUNRO 382-4577
GLENGARRY REALTY 479-7138

THE ZIEGLERS

4731 Treetops Seaviews

$158,000 worth of executive residence — 4 bedrms, 3 bathrms. Large living-dining and family room. Front thermopane windows, 2 sundecks, 2 carports. The views are yours forever. 2448 sq. ft. of luxury. THE ZIEGLERS.

Fairfield

Large easy-care lot, aprox. 3000 sq. ft. of luxury living. Great family home plus it has been designed for retirement when the family grows up. Over insulated, thermopane windows. First floor: Family room, stone F.P., 3-pce. bath. Main floor: 40 ft. living-dining room, extra large master bedrm, 3-pce. bath, kitchen. Up: 2 Bedrms, 4-pce. bath. Complete privacy. Zoned heating. $139,900. THE ZIEGLERS.

By the Sea

1800 sq. ft. cottage, custom built in 1939. Great for retirement or has fantastic potential for family living, the lot 132x100. Seafront in Oak Bay, $142,000.

THE ZIEGLERS
592-1768 384-8075 Pgr 310
Seaspray Properties 595-3151

PAC-WEST
INTERNATIONAL REAL ESTATE BROKERS INC.
388-6161

$36,900
START HERE

Cozy 1 BR. home in the convenient Gorge area. In-line living rm.-dining rm. Cabinet kitchen. 4 pce. modern bath. Fenced yard features berries, garden area, fruit trees, and AVARIES for the hobbiest. M.L. No. 38860. To view phone Terry Eden at 388-6161 (24 hrs.)

BEAUTIFUL AND DIFFERENT

Delightful 4 BR., 3 level split with classic design blending old world charm and modern convenience. Formal living room and dining rm., dream kitchen with knotty pine cupboards, plate rail, B.I. dishwasher and 2 steps to 23'x14' family rm. with wet bar and Franklin F.P. featured on old brick hearth. MANY BONUSES!! Some views of Brentwood Bay. New M.L.S. Price $99,900. For private viewing phone Terry Eden at 388-6161 (24 hrs.) Pac-West International Real Estate Brokers Inc.

BB BROWN BROS. on BLANSHARD
"People Helping People"

OPEN HOUSE
3120 Harriet Rd.
Sat., 1:30-4:00

3-bedrm and den or 4-bedrm home. Large L/rm with fireplace, bright kitchen P&W for washer and dryer. Rec. rm in basement with paved patio off. Wall to wall throughout. Paved parking for 2 cars at rear. Offered at $53,900.
DOUG LAWSON 595-2486
JIM KENNEDY 592-9078
or 385-8771 (anytime)

1096 Esquimalt Rd.

Fine old character family home on high rocky lot with harbour and mountain views. Large living room and separate dining room, both with fireplaces. 3 good sized bedrooms, 3-pce. bath, wrap-around sunporch. Large open attic. Rewired. OOM heat. MLS 39439. Offered at $67,500.
JOE RICKARD or
CEC PEARCE
385-8771 (Anytime)

Nearly Waterfront

Million dollar view, 40 minutes to downtown, unique custom built open post and beam, on ¾ acre. Sunken living room, luxurious bathroom, 2 or 3 bedrooms, unique kitchen with island built in Jenn-air, dishwasher, wall oven, all 8 months new, free standing fireplace. Anxious to sell, will consider all offers on already low, $69,500. No agents. 642-4388.

250 HOUSES FOR SALE

SWINERTON'S REALTY WORLD

OPEN HOUSE
2951 Rock Hill Pl
Sat. and Sun. 2-4
Country Living $62,900

Modern 4 BR family home. Large LR with attractive split stone heatilator FP (also FP in family room). Covered carport and space for camper and boat. Only 4 miles from Saanich Inlet for year round fishing BOB CARTER 598-6143, 385-2481.

4 BEDROOMS
Rockland-Oak Bay Ave.
$74,900

A charming CHARACTER home with beautiful living room and fireplace, large SEPARATE dining room with built-in buffet, all natural wood trim and stained glass. Wall to wall carpet and updated kitchen plus extra family area and basement. The 4 Bedrooms are all good size and on one floor reached by two stairways. Fenced, treed picture garden with privacy and mature fruit trees. All in IMMACULATE condition and near all conveniences. Please call the EXCLUSIVE agents for full details on this NEW listing.
SUSAN or JACK BETTS 477-4042
385-2481, 388-6275 pgr. 909

Fairfield-Rockland Brick Beauty
$109,900

Old world charmer — try to find another brick home of this calibre in this price range. Separate Dining room, 4 fireplaces — 5 bedroom. Separate double garage. Immaculate inside and out. For details please call for further details.
LYLE WICKS 477-5151, 385-2481

ESQUIMALT NEW LISTING FOR MR. FIXIT

Four bedroom semi-bungalow. Full basement, hot water heat, high location sitting well back on a treed 50'x138' lot. Requires the talents and finishing touches of a HANDYMAN to make this a fine FAMILY HOME. New ML.
PRICE $47,500
KEN WALTERS or ED JUPP
385-2481

FAIRFIELD
Small and Sweet

Just listed. Dandy 4 room, full bsmt, stucco home on a nice lot close to Park and Sea. Ideal for the very small family $57,000. Exclusive. KEN WALTERS, 385-2481 (24 hrs.)

427
Government St.

Older 4 bedroom home. Property has great future potential. Vacant. $39,900. DOUG BOWEN 385-2481.

2622
Shelbourne

Neat 2 bedroom bungalow on large fenced lot. W/W Fireplace. New furnace and water heater. Separate garage. Reduced to $43,900. DOUG BOWEN 385-2481.

Mount Tolmie Select Residence

Newly listed modern 3 BR BUNGALOW in fine area. This quality home has heavy shake roof, green house (a gardeners delight) lovely family room and oak floors throughout. Excellent condition and should be included on your list of fine homes to visit $86,900 MLS LYLE WICKS 477-5151, or KEN WALTERS 385-2481 (24 Hrs).
Swinerton Stewart Clark Ltd.

QUICK SALE
MOVING

By owner, parklike setting, near Gov't house. Executive 5 yr old home. 3 bedrooms, plus large in-law suite with sauna, entertainment size livingroom, with separate formal diningroom, large kitchen with separate dining area and large sundeck. Overlooking professionally landscaped garden, 24x13' rumpus room with parquet floor, brick fireplace and 12x12' arboretum with brick built in Bar-be-que. Central vacuum system, hot water heat and electrically timed underground sprinkling system are only a few of the luxuries this immaculate home offers. Reasonably priced at $165,000. 598-6877. No agents.

CUSTOM BUILT SPLIT LEVEL

1820 sq. ft. located on a quiet cul-de-sac in Gordon Head with extra large master bdr., family room with old brick fireplace. Together with many extras including workshop area, drapes, dishwasher, intercom, built-in vacuum system, etc. Vendors are anxious to move and are prepared to look at all offers on $84,900. British American Realty Ltd. 385-1431 — Larry Haddon 592-7735.

BY BUILDER
4184 MORRIS DR.
$67,900

3 BR split level home, country style kitchen, stone patio off living room, all thermopane windows and sliding glass door.

MUST BE SOLD
OFFERS
479-5835

UPLANDS MANOR

Your family will love the space and privacy of this fine home. Up to five bdrms, two full baths, two ½ baths. A wonderful house for entertaining and a very happy house to live in. Full bsmt. dbl. carport with extra boat or vehicle space. Your comments and offers to the list price of $149,000 will be welcome. View by appointment. Call Orville White 592-7220 or Humphrey Golby 592-6730 HENDERSON REALTY LTD. 385-9741.

SHOW HOMES
6836-6842 Jedora
(off Wallace to Woodward Dr.)

Victoria's best home buys. Executive quality at $85,900. 10½% mortgage or will custom build to your requirements. To view phone 658-5356.
S. FIORITTI CONST. LTD.

THETIS ISLAND 1200 SQ. FT. 6 year old home on 1.74 acres with seaview. 3 bedroom, 2 baths, full basement, greenhouse, fruit trees, good well. $62,500. Open House every Sunday. 1-4pm, 592-6490 after 5pm.

250 HOUSES FOR SALE

david burr LTD.
655 FORT ST. 384-9335

OPEN HOUSE
GORDON HEAD
3932 LEXINGTON
SATURDAY 2 to 4

—Sunken living room
—Separate dining room
—2½ bathrooms
—3 bedrooms on main
—above-ground basement, well developed with fireplace
—well-planned, family home in good area
—close to all school levels
—Excellent price at
$76,500
MLS 37293 JOHN TODD 598-7849
david burr ltd. 384-9335

OPEN HOUSE
SAT. AND SUN. 2 to 4
3400 WOODBURN
SPACIOUS—GRACIOUS

Family home in Oak Bay, featuring:
—Living room with fireplace.
—Dining room with access to patio
—Sunny kitchen — built-in range
—Cozy family room
—Games room — suitable for billiard table
—Open staircase to four bedrooms
—Cut stone facing at front of house
—Heavy, shake roof
—16x32 swimming pool
The location is handy to all school levels, university, Uplands Golf Club and Victoria Racquet Club. A super, family home (38729)
$129,900
W. E. (WIL) WILSON
477-4328 384-9335

FAIRFIELD

Older 4 bedroom family home located near schools, bus and stores. Features 4 bedrooms, living room with fireplace, separate dining room and kitchen with eating area. This home needs some work but offers good value at asking price. (35569).
$45,900
W. E. (WIL) WILSON 477-4328
david burr ltd. 384-9335

BY OWNER

Appr. 2 acres of parkland, 6 yr. old split level, 4 bedrooms, 2 bathrooms, 2 floor to ceiling fireplaces, wall to wall carpet plus large chain link fenced parking lot with automatic lighting for boat, car and truck storage. Plus new 27'x40' fiberglass green house with cement floor for growing plants commercially or for your pleasure. This property is just like a park. I will take a condominium, motor home, side by side duplex or older home as down payment and hold remaining mortgage. Full price $130,000. Phone owner 479-2209.

BY BUILDER
$62,500
1570 Agnew G.H.

Buy this brand new 3 bedr. (one down) home direct from builder and save featuring:
50'x120' lot on quiet street
Close to school, parks, bus and rec. centre
Thermal pane windows
Quality shag carpeting
Custom cabinets
Stone fireplace
Sundeck off L-shaped LR-DR
OPEN HOUSE SAT. & SUN. 2-4
or call 477-0588 anytime

FRANK Gruber CONSTRUCTION

NEW HOME-BRENTWOOD
1320 sq. ft. 2 bedroom home with all the features you look for. Thermo windows, heavy insulation, heatilator fireplace, roughed in vacuum system, dishwasher, ensuite with shower, double garage with automatic opener, level double driveway, no steps. Bordering Butchart Gardens. Asking $69,500. 652-5761.

OPEN HOUSE
Sat. 2-4
4055 Dawnview Dr.

3 BRAND NEW HOMES TO CHOOSE FROM Split-level (4 levels) Post & Beam 1667 sq. ft. of finished area. Elegant Spanish with large L-shaped sundeck. All homes close to UVIC, all schools and trans. Trades accepted. Mrs. Pat Saulnier, Kasapi Const. Co. Ltd., 538 Dupplin Rd. at 386-6191 or res. 384-2197.

MUST BE SOLD, 4 BEDROOM uniquely designed home, situated on acreage in quality development of fine homes. Flexible possession and financing. Realisticly priced in mid 90's. Owner 478-8203.

IMMACULATE HOUSE WITH 2 bedroom main, 2 up, fireplace nd full basement, large fully landscaped lot, close to everything, and on very quiet street, $58,500. Open house Saturday and Sunday, 10-4. 478-8877, 479-3116.

SIDNEY
Open house. Saturday-Sunday, 2-4, 2123 James White Blvd, west of highway. New split level, 3-bedroom, 2 bathrooms, double garage, patio and sundeck, cedar siding. $69,900. 656-2040.

BY OWNER, GORDON HEAD
Attractive 2 bedroom home, no basement, fenced in backyard. Features cove ceilings, fireplace with built in bookshelf, detached workshop and greenhouse, $63,500. 477-1556. No Agents.

BY OWNER, WARREN GARDENS (Fairfield/Rockland area) 3-bedroom main, 1½ bathrooms, basement with rumpus room, large bedroom, drive-in garage, extra parking, large lot. Priced mid 70's. No agents. 592-0364.

OPEN HOUSE
Friday, Saturday, Sunday 1:30-4pm. 4 bedroom family home, $48,900. 2628 Shelbourne Street.

OPEN HOUSE—SEARS AREA
Saturday-Sunday, 2-4 pm. 2-bedroom, cosey, well kept house, backs onto Browning Park. Should be seen. $47,500. By owner. 3301 Wordsworth St. 592-3152.

$39,500
2636 SCOTT ST.
2 bedrooms on main, 2 in basement. Immediate possession. Clear title. 479-6396.

BEAUTIFUL MODERN 2 BEDroom home situated in the Comox Valley. Fantastic ocean and mountain view, on 1¾ acres. A steal at $68,500. 474-1610 after 5pm.

250 HOUSES FOR SALE

SIDNEY

It would be a pleasure to show you any of the following properties.
1 We have a 4 bedroom home on Skylark Lane that is a beauty.
2 On Weiler Ave. is a very spacious home with formal dining room. Fireplaces in both living and family rooms. Asking $77,900. MLS.
3 Perhaps you would like a 2 bedroom, 2 bathroom, quality townhouse. Features separate dining room with good space. Included in the price of $41,500 are the stove and fridge, washer and dryer. It's a good one.

ESQUIMALT

On Old Esquimalt road is an attractive 2 bedroom home with an interesting floor plan. A large lot and matching garage. Almost a no step with 3 steps up to the pleasant living room with mantel fireplace. Near the Catholic Church. Exclusive.
Bill Ratcliffe 656-4517
Gordon Hulme Ltd. 656-1154

OPEN HOUSE
948 FOUL BAY ROAD
THURS.—FRI.
1:00-4:00

If you have been desiring a gracious Edwardian character family home in South Oak Bay, with all the restoration done, then you've found it! This home offers 4 bedrms, all spacious, including a F.P. in the master. High beamed ceilings, country style kitchen, secluded back yard with patio. Perfect for a hot tub! Offered at $139,900. Do come or call for personal appt. to view.
LESLEE FARRELL
592-7246 388-5464 Pgr 665
Seaspray Properties 595-3151

HAULTAIN ST.

Excellent starter home 2 bdrms, full bsmt, 6' LR with fireplace. Spacious kitchen with lots of eating area. Price just $46,900. Must be sold. 386-6164. CALL LOUISE WILTERMUTH 477-6307.

MICHIGAN ST.

If you want lots of floor space all on one level. Then see this for sure. All very spacious rooms. LR with fireplace, 3 bdrms, 2 with sinks. DR. land is zoned duplex. Good fixer upper for a handy man. $46,500. 386-6164 LOUISE WILTERMUTH 477-6307.

FRESH AIR

and sunshine go with this country home. LR with fireplace, bay window. 3 bdrms — 1½ baths, spacious sundeck, double carport. Full basmt with 2 finished rooms down. Utility room. Roughed in for 3rd bathrm. Asking $59,900. See and make your offer. LOUISE WILTERMUTH 477-6307 or 386-6164. CASTLE PROPETIES LTD.

WESTERN CONTEMPORARY
Beautiful Bamboo
1250 Woodway

This brand new 2 bedroom cedar contemporary strata home is really different. Featuring skylit well through three level mezzanine, vaulted livingroom, skylit soaking tub with separate shower, cedar faced fireplace, custom teak cabinets, skylit basement, 1½ bath with 3 piece roughed in basement. Double underground garage. Close in, quiet residential area of ARBUTUS RIDGE. Fenced and landscaped. Direct from builder at $85,000.
To view this truly distinctive home call today:
MOORE & CAMPBELL
DESIGNER BUILDER CO LTD
385-4227 384-2131

Lorenzen REALTY LTD.
50 Bastion Sq. Bus. 383-4151

OPEN HOUSE
1057 STELLYS X RD.
2 p.m.-5 p.m. SAT.

SUPER SEAVIEWS, NEW 1200 sq. ft. home, heatilator Stone F.P., 3 bedrms 1½ baths, all thermopane windows, 5 yr. warranty, high basement has R.I. rec rm and 3rd. bathrm. Beautiful pastoral outlook with trees, birds and bees and a truly beautiful seaview. $61,900.

OPEN HOUSE
3936 EMERALD PLACE
Sat., 12-2:30

No doubt the street was named after the house. Beautifully landscaped and secluded lot with private sundeck. Spacious split level layout with 3 bedrooms and 1½ baths. A must to see. $67,900. MLS.
GARY BRIDGE
595-6968 388-6454

WATERFRONT WATERVIEW

¾ acre of beautiful waterfrontage on Portage Inlet. This executive home has over 2500 sq. ft. of functional and elegant living space. Truely a home for the active family. Price reduced to $129,900 for quick sale.
GARY BRIDGE
595-6968 388-6454

OPEN HOUSE
7986 WALLACE DRIVE
Sun. 1:30-4:00 p.m.

Sea and Mountain Views Quiet country setting. Immaculate well planned 3 BR home. Shower ensuite, eating area in kitchen, 2 attractive Fireplaces. Well landscaped garden, fenced at rear — Early occupancy. $69,900. For prior viewing, call Barbara Greenwood, 384-5228.
KNOWLES REALTY
384-8101

OPEN HOUSE
SAT. 1-4
1036 GLEN FOREST WAY

Located on 2 lovely acres of Happy Valley Rd. Fantastic family home of 3200 sq. ft. LR has F.P.; DR. great. Kitchen has oven, dishwasher, countertop stove, garb. 4 bdrm., sewing rm. den. Super 1 bdrm suite on main as well. Reduced for quick sale $99,500.
ROYAL TRUST CORP.
PETER TER VEER 479-1588.

GORDON HEAD BEAUTY

Exceptionally fine executive family home, 5 minute walk to beach, 5 minute drive to University. Large living room, separate dining room, 5 bedrooms, 3 bathrooms, rec room, 95x106 lot, large deck, double carport, small 8½% mortgage. By owner, asking $94,500. 477-8110.

OPEN HOUSE
10-6, Sat. Sun. 2376 French Rd. Sooke. 642-5830.

250 HOUSES FOR SALE

UVIC RANCHER
OPEN HOUSE SUN 2-4
New, 1350 sq. ft. no step home at 2296 Edgelow. Features include custom kitchen cabinets, quality carpeting, intercom, built-in vacuum, garburator, smoke detector and many more. Cedar siding, double garage and R20 insulation. By builder so only $69,900. 477-8673.

NEW HOMES
3 bdrm. full basement or 3 level split. $57,900.
ROB ANGUS 652-2576
OFF. 595-2121
R. W. RHODES 479-9241
OFF. 382-8101
NATIONAL TRUST

$2400 DOWN $400 PER MONTH
To qualified purchasers, 1537 Bay St. Attractive inside and out. 2 bedroom full basement home. Large kitchen, separate D.R., separate garage. No agents please, 592-2130, 388-5464 pager 701.

UNIVERSITY
3925 Ansell Road
Sat., Sun. 1-5
Excellent location, ideal for family or retired couple with hobbies. Close to schools and shops, 5 bedrooms- 3 up, 2 down, large rec room, wall-to-wall, carport. 477-2458.

OPEN HOUSE
2-4 & 6-8
CADBORO BAY
2636 KILLARNEY ROAD
OR BY APPOINTMENT: 477-5758
$82,900.

FAIRFIELD STRATA DUPLEX
2 bedroom, full basement with separate dining room, new kitchen and bathroom, w/w carpeting, large yard, asking $50,900. No agents, 592-2130, 388-5464 pager 701.

BY BUILDER
Split level quality home, 1865 sq. ft. of living area, 3 bedrooms, 2½ baths, large L-shaped dining, living room with vaulted ceiling, den and family room, kitchen has built in dishwasher and eating area. Thermopane windows, attached garage, open view, in new subdivision high Quadra. Priced to sell $74,500. 384-3347.

OPEN HOUSE
2795 RICHMOND RD
Sat and Sun, 1:30-4 pm
3 bedroom family home, large L-shaped living room and dining room with fireplace and new wall to wall. Asking $59,000. Call Owner 592-7202.

MODERN 3-BEDROOM HOUSE, large kitchen, dining room, living room and large family room on main floor. Professionally-finished basement with 4th bedroom, large games room and utility room with fitted cupboards, etc. Quality carpeting and finish throughout, outstanding value at $63,500. By owner, South Sidney, 656-5656.

GORGE
Burnside-Tillicum area. 3-bedroom bungalow with fireplace and separate dining area. Room for boats and campers back yard fenced for children or pets. $51,900. MLS 37429. BILL KOZAK 386-6164 or 642-3709. CASTLE PROPERTIES LTD.

MOVING
Must sell 6 year old owner built home, 3 bedrooms and self-contained suite in basement, Mt. Douglas Park setting. $74,900. 477-5594 or 386-3993 after 5. No agents please.

ONLY $59,000 OR OFFERS.
Lovely cathedral entry home.
As new oak floors plus carpets, full basement, has big garage, 2nd bath and 4th bedroom.
Ready to plant vegetable garden
Established fruits and flowers.
6¼% mortgage. 13 years young.
Close to schools, bus and stores.
High Cook St. 652-3064

GLEN LAKE AREA—$57,500
By owner, spacious 5-year-old 3-bedroom 2-level home on almost ⅓-acre, culdesac lot backing onto natural parkland. Beautiful and convenient area. Loads of extras and sacrifice price make this about the best value around. Visit 1323 Reginald Place or call 478-2290.

$42,900
Charming, completely renovated 2 bedroom house with basement and finished livein garage on large city lot. Close to Tillicum School, shopping and transportation. Courtesy to agents. 3120 Albina st. 384-5045

OPEN HOUSE, $39,900
Saturday, Sunday, 3251 Happy Valley. Make sure you see the inside of this sunny, clean, 2 bedroom character home. Bright, spacious kitchen, darling cedar bathroom, cosy cedar living room, wood burning stove. Loved, cared for. 474-2984.

BY OWNER, LARGER FAMILY home, Oak Bay Uplands border, double lot, hedge, garden, trees. Architect design, built 1937. Excellent condition. 4 rooms up, 5 down, basement. $135,000. To contact owner for view at your convenience, no agents, Write Victoria Press Box 741.

OPEN HOUSE
3190 MARS ST. SAT—SUN 1-4
Don't let the outside fool you. This house is big and modern with 1650 sq.ft. Features 4 bedrooms, family room, 2½ baths, view and large lot. 382-8871

OPEN HOUSE
609 KILDEW
SAT: 1:30-3:30
GAIL JENKINS
478-6458 Vidco 388-4232

1614 WYCLIFFE PL.
OPEN WEEK-DAYS 6-8 P.M.
Modern 3 bdrm bsmt home with large lot on quiet cul-de-sac. Large 10% mtge can be assumed. Sacrifice only $67,900.
BOWDEN REALTY 383-5524

NEW LISTING, BY OWNER
$37,000. Over ¼ acre of land fenced, with many mature trees. Cosy one bedroom bungalow, set well back off road, stove, fridge, carpet included. Close to Westbrook Center. Just 15 minutes from town. 478-7798

BY OWNER, FAIRFIELD
½ block from Seafront, 3 bedroom, large living room and dining room, bright, spacious kitchen. Revenue from 4 large furnished housekeeping rooms. With quiet, mature tenants, $86,000. 388-6186.

RETIRED COUPLE SELLING 3-bedroom. Drive-in garage, furnace, wiring and plumbing all updated. One mile from downtown, close to schools and bus on quiet street, well maintained. Hillside/Quadra area. 477-9837 or 382-7544.

GORDON HEAD BY OWNER
Attractive, exceptionally spacious, rigidly constructed 3-bedroom modern home on large lot. 1914 sq. ft. on main floor plus full 8' high basement with finished recreation room and 4th bedroom. $79,500. 658-8872.

NEW FROM BUILDER, 3 BEDroom, basement, fireplace, thermo pane windows, $58,500. Possession after April 15th. Phone 477-6118, after 5.

GORDON HEAD AREA
3 bedroom house, finished basement, very good condition, close to all schools, University, shopping and bus. 477-3312.

OPEN HOUSE
Sat-sun 2-4pm 976 Mckenzie ave Be sure to see this completely redecorated 2 or 3 bedroom house. Asking $45,900. 479-3926

250 HOUSES FOR SALE

OPEN HOUSE, BY OWNER, Saturday, Sunday, 2-4. 7653 East Saanich Road or phone 652-5787. 3 bedroom with ensuite, 3½ years old, attractive features and extras, large lot, $62,500.

GORDON HEAD
By owner 4 bedroom family home, living, dining room, 2 fireplaces, 2 bathrooms, 2 kitchens, rec room, drive in garage. Quiet cul-de-sac, $87,900. 477-8743.

BY OWNER IN SIDNEY. Attractive 5 year old 2 bedroom no step bungalow, 1,150 sq. ft. Large lot, garden and trees. Two car garage or workshop. Priced to sell. 656-6447.

$63,900. BY OWNER, GREAT location, great home, unique interior, 3 plus 1 bedroom, 1½ baths, fireplace, wall-to-wall, large corner lot and view. 479-9873, 652-1559.

LOOK NO FURTHER! FOR ONE bedrooms and full basement at $43,600 this is good! Give us a call at 592-3920 or 386-6552 (24 hrs) F.C. Hully, Real Estate, 620 View.

VIDCO
Commercial-Residential Real Estate
31 Bastion Sq. 388-4232

GORGE $35,000
Neat 1½ bedroom, low basement house on nice lot, 386-1258 evenings.

3935 GARNET PLACE
OPEN SAT. & SUN. 2-4 P.M.
3 BEDROOMS—$53,900
BOWDEN REALTY 383-5522

A UNIQUE 2 YEAR OLD, 3 BEDroom home of over 1700 sq ft in Marigold area. One block to schools, immaculate condition, $59,500. 479-7457.

METCHOSIN, ARCHITECT DEsigned new house, 5 bedrooms, 3 baths, 2 acres view lot. Selling $115,000. telephone 477-8341 evenings.

WELL KEPT OLDER 2 BEDroom home on quiet street. French doors, bay window, wall-to-wall carpet and more. $46,900. 383-0276.

OPEN HOUSE, SUNDAY, 1432 Holly Street. Tastefully-redecorated 2-bedroom plus den, separate garage. $47,500. 595-4958.

GORDON HEAD, 3 BEDROOM, full basement, ¾ basement developed, large separate garage plus licensed beauty salon shop, $78,700. Phone 477-6118, after 5.

BY OWNER. 4216 SHELbourne. 4 years old. Finished basement. $66,900 or best offer. 477-8244 from 4-11 pm.

HOUSE FOR SALE BY OWNER, quiet country living with in-law suite. Goldstream area. For more information, 478-9906.

TRANSFERRED
Attractive nearly new, 4035 Daffodil Pl. (culdesac). 479-4812 or 479-6073.

BY OWNER, SPECTACULAR view of Swartz Bay towards Active Pass, 5 year old 3 bedroom home, price $97,500. 656-5950.

375' ON BEAUTIFUL GLEN Lake near Victoria with livable buildings near school. Appraised $66,500. Offers. 385-6178 Private.

PRIVATE, 2 BEDROOM, FULL basement, clean throughout. Open House Sat. and Sun. 1-5 pm. 217 Raynor St. 383-7755.

PRIME SEMI WATERFRONT with, older home, cottage, 2 workshops. Easy to care for. 10227 West Saanich Rd.

OPEN HOUSE
Saturday, Sunday 2-4, 821 Canterbury, large lot with fruit trees. $65,000. 479-3591.

FAIRFIELD REALTY LTD.
Call the Fairfield Specialists
1295 FAIRFIELD RD. 383-2244

WATERFRONT HOME
4 years old, on the Gorge, 948 Rankin Place, $119,000. 383-2079.

UNIVERSITY AREA
1665 McKenzie, 3 bedroom, full basement, $54,900. 658-1198

BY OWNER, GORGE AREA, 4-5 bedrooms, sound older home. 384-3446.

2 BEDROOM COTTAGE, 2535 Florence Lake Rd. $39,500. Owner, 478-3837.

BY OWNER, OLDER 3 BEDroom home, Asking $39,900. 595-8803.

NEW 2-3 BEDROOM 2 LEVEL home, Pat Bay area, 10242 Tsaykum.

JAMES BAY, DUPLEX NEEDS Tender Loving Care, $80,000. 385-8171.

C. N. Montague
1720 LILLIAN RD 595-4413
FAIRFIELD APPRAISALS
PROPERTY MANAGEMENT

SPELL IT OUT

When you have something to sell, the easiest way to find—a buyer is to spell it out in print! You do that by placing a low-cost Classified Ad in the newspaper, telling our readers what you have to sell. We'll help you! Give us a call today at 386-2121.

253 COUNTRY HOMES and PROPERTIES

AGRICULTURAL LAND RESERVE
1 PEARS ROAD — 8.4 acres, grass, oak trees, barns, 1260 sq. ft. farm house, WORKING HOBBY FARM—$125,000.
2 4455 PARRY X ROAD, 6 acres waterfront, grass, workshop, greenhouse, 1680 sq. ft. home + heated swimming pool, WORKING HOBBY FARM, $185,000.
3 3925 METCHOSIN ROAD, 12.2 acres, grass, orchard, potting shed, fine 1650 sq. ft. home, surrounded by park, 100 yards from sea, WORKING HOBBY FARM, $195,000.
4 903 HERLIHY, 2⅓ acres, grass, orchard, big barn, 2 br modular home, $67,500.
5 37-9 WAIN RD., ½ acre beautiful garden, green house, chickens, trees and shrubs 1100 sq. ft. 3 br., no step home, $62,500.
6 ARDEN ROAD. 10 acres, some pasture, stream, good treed land, $70,000.
DESMOND HOLMES
478-1227 384-8124
PEMBERTON, HOLMES LTD.
1000 Government St. 384-8124

Lorenzen REALTY LTD.
50 Bastion Sq. Bus. 383-4151

Shawnigan 5.5 Ac 3 Bedrms
Swimming, fishing, hiking, riding, ideal location for all. 400 ft. road front, Seclusion and sunshine. Well built 3 yr. old. Living rm., 19 ft. long with magnificent F.C. fireplace. Dining with big thermopane picture windows. Lge country style kitchen, 4 pce bath and utility on main fl. UP 3 lge bedrms, master 20x16 has lovely skylight and private balcony. Full basement has r.i. f.p. ground level entrance. Wooded property some clearing, small pond, good water supply, 30 miles city centre. Price $71,000. View with GRAY LORENZEN 388-5464 Pager 729 383-4151.

REALSPAN PROPERTIES LTD.
846 BROUGHTON 388-6454

TWO-HOME FARM
YES! This 9.12-acre farm offers two, modern, 3-bedroom homes PLUS 9 out buildings, 10 fruit trees, valuable timber and 220,000-gallon creek and spring-fed water reservoir. 20 minutes from city hall. For details call:
PATRICK SUPEENE
388-6454 478-6294

OPEN HOUSE SAT. and SUN. 1-5
9.27 ACRES
Drive out Burnside Road to Prospect Lake Road, up Prospect Lake Rd. to Munns Road. 1½ miles up Munns and you'll discover this unique country home. 2 or 3 bedrooms, a gourmet-designed kitchen and Dining room combination. A novel loft Den, an architect-designed Livingroom, and there's three fireplaces. A separate in-law cottage, a horse barn and fenced riding area. Offered at $129,900. Come to our Open House, you'll be impressed.
BILL CARNEGIE
652-3627 (Res.) 477-7284 (Res.)
D. F. Hanley & Associates

COUNTRY PROPERTIES SAANICH PENINSULA
1. SPOTLESS FAMILY HOME, 4 bedrooms, 2 baths, good assumable mortgage. $63,900.
2. 2.5 ACRES. EXCELLENT LOCATION. 3 bedroms, 2 bathrooms, 18'x35' IN-GROUND, HEATED AND FILTERED POOL. SEPARATE COTTAGE. $124,900.
3. 2 ACRES. Large home. Convenient location, only $80,000.
4. 1.5 ACRES. Spacious home. GOOD BARN. $109,000.
ANNETTE WALLS
656-3924 656-4891
MONTREAL TRUST CO.

OPEN SAT. 2 to 4
6220 OLDFIELD RD.
BRING OFFERS
MUST SELL
ALREADY REDUCED
$14,500
12 ACRES
The owner says sell. A choice location and prime property, approximately two-thirds cleared and it has an irrigation pond and small barn. The home is large, modern, well-built and maintained and suited for family living. The asking price of $145,000 is far below replacement cost. MLS. 35262.
595-1535 IAN BOORMAN 592-3335
BOORMAN INVESTMENT CO. LTD.
2045 CADBORO BAY RD.

COUNTRY TUDOR
Located on a ¾ ac. parcel in beautiful, sunny, Ardmore, close to beach and golf club, this Manor House is ideal for the large family. Live down stairs, sleep upstairs in 4 large bedrooms. There is also a roomy self-contained one bedroom suite over the double garage. MLS. As it needs redecroating, the price has been set low at:
$105,000
656-4000 K. DROST 656-2427
SAANICH PENINSULA PROPERTIES LTD., SIDNEY

OPEN HOUSE
1:30 p.m. to 4:30 p.m.
Mini Estate
11170 Heather Rd.
North Saanich
Reduced in Price to $149,500
—3.3 acres; each acre on separate title
—year round creek and irrigation ponds
—paved roads. Large garden and orchard.
—cosy, 4 bdrm home — immaculate
—stable, carpenters shop and much, much more.
... See you on Saturday, your host, Jim Park, Pemberton, Holmes Ltd., 384-8124 (pager 384-8075 No. 493) or res. 652-4119.
PEMBERTON, HOLMES LTD.
1000 Government St. 384-8124

COUNTRY ROAD TAKE ME HOME
It's waiting for you. Relaxing country living on this mini estate of 2.24 acres, 10 min. from Woolco, in a real nice area. Some features: 1785 finished split level home, super kitchen with Tudored family room off, economical hot water heating, cedar exterior, patios. Older 1-stall barn, pastures which grew 240 bales of hay last year, many fruit trees, etc., etc. Owner ill, property must be sold. Phone now for an appointment to view.
STEVE SALAGA
388-6275 Pager 663
National Trust Co.
3440 Douglas St.

LARGE 5 BEDROOM HOME ON ½ acre near Thetis Lake, 14 years old, 2 baths, intercomes throughout, built in china cabinet in dining room, large bright kitchen. Fruit trees. Separate large heated workshop with sliding doors, 20 X 40. Phone 642-3852 or 382-3355.

RUSTIC COTTAGE FOR REmoval, all-wood structure, fixtures in excellent condition, including sliding patio door, windows and acorn fireplace. Offers. 642-5429.

253 COUNTRY HOMES and PROPERTIES

$89,500
2 ACRES
Set like a Swiss chalet with a stream meandering through rolling hills. Nestled in amongst trees and rocks where deer roam, here sits our chalet in all its grandure. 3 years old and beautiful. 5 bedrooms, quality kitchen cabinets. Here at last is a place of enchantment to raise your children away from the city hubbub. Let them wander and wonder at nature in its beauty. Raise some rabbits, and goats and climb the rocks and trees . . . 2.03 acres.
(Mrs.) PAT FORBES
386-2682 388-7557
Capital City Realty

BUY NOW!
OWNER WILL RENT BACK UNTIL SEPT.
4.6 ACRES
Your own MINI ESTATE with barn and 5-year-old home. The home is beautifully set back from the road and the property is very close to town. PRICE ONLY $86,900. First time offered. New ML.
CALL ME!!
H. SPENCER LEE
386-3124 477-3593
Seaspray Properties Ltd.

West Saanich Road
11.75 Acres
Get back to nature on this completely secluded country property. Its only minutes from town yet in the country. Asking price includes a modern 3 bdrm. basement home, 2 modern revenue cabins, barn, corral, shed, and city water plus two wells. All this in a beautiful setting of trees, meadows and nature trails. Large mortgage available. Offer or trades on $189,000.
GLENN NICHOLLS
598-5144 598-7689
T. L. Mann & Associates Ltd.

MINI FARM
$74,900
6.4 acres with house and outbuildings between Shawnigan Lake and Mill Bay. Panoramic views and subdividable.

SHAWNIGAN LAKE LAKEVIEW COTTAGE
For $25,900 you can buy this charming 2 bedroom summer abode. Very cosy and private situation.
743-5576 JOHN ETTEMA 743-2607
J. H. Whittome & Co. Ltd.
Shawnigan Lake Br.

NEW
.7 ACRES
$59,900
Located in Saanich, this new 2-bedrm home is priced to SELL! Beautiful, treed property, excellent well, thermo windows — YOU MUST CALL ME RIGHT NOW TO VIEW as it WON'T LAST. MLS 38952.
SPENCER LEE
386-3124 477-3593
Seaspray Properties Ltd.

OPEN HOUSE
5529 ALDERLY RD.
(off Sayward)
Cordova Bay
SUNDAY 1-4 p.m.
Fantastic 5 or 6 bedroom home situated on 1.63 acres of beautiful pasture land, already fenced for horses. Little barn and chicken coop. Fantastic value $95,500.
JUDY JOHNSON
477-0191 388-5464 pager 733
Royal Trust

COUNTRY ESTATE
18.5 acres just south of Duncan, 4,000 sq. ft. home with swimming pool, sauna and barn, also 1800 sq. ft. panabode and guest cottage. A truly unique property. Exclusively with PHIL ROTH, 748-5211 or res. 748-4209 and VALERIE ANDERSON, 748-5211 or res. 748-2626.
H.W. Dickie Ltd.
5835 York Road, Duncan

31-ACRE COUNTRY ESTATE
In one of Duncan's best residential areas. Large home with lake views, heated swimming pool, deluxe kitchen, yearling ewe barn, ram barn, chicken house, berry barn, walk-in cooler, greenhouse and 235' deep well. This is a delightful property and must be seen to be appreciated. Priced at $395,000. Call Gordon Grier, Duncan Realty Ltd., 748-3156 or 746-6550.

SECLUDED COUNTRY
Architect designed Ranch style home nestled amongst trees and rocks on 2.74 acres in the 6 Mile Circle. 1,600 sq. ft. featuring living and family room both with fireplaces, convenient kitchen-utility and dining area, 3 bedrooms, 2 baths, hot water heating, thermopayne windows, well insulated, attached garage, 2 stall barn, fruit trees and garden area. Asking price $110,000. 479-4729. No Agents.

1.76 ACRES
4 BEDROOMS
Located Sooke Village core. 5-year-old, split-level home offering over $2,000 sq. ft. of living area. Double-attached garage with shake roof. Property level, cleared, fenced and has subdivision potential. Price $79,900. MLS. CONTACT BILL KOZAK 386-6164 res. 642-3709. CASTLE PROPERTIES LTD.

CENTRAL SAANICH
5.5 acres meadowland. 1,500 sq. ft. home delightfully different. 2 fenced paddocks, beautifully landscaped with flowers, shrubs and trees. Drive by 2812 Dooley Road and/or call for more information:
Lorraine Hett 478-2430
Sandy Banner 658-8422
WATERMAN & ASSOC. REALTY 478-9581

2 ACRES SEAVIEW
Great country home with terrific views. Ideal mini farm suitable for horses. Completely fenced with small barn and separate garage. Rancher style home in immaculate condition located 4 miles south of Sooke. ASKING $85,900.
386-3231 MIKE REID 658-8419
BLOCK BROS. REALTY LTD.

COUNTRY SETTING CITY CONVENIENCE
Exceptionally-fine, chalet-style home on Ardmore Drive. Perfection plus, with 2 bedrooms and 2 baths on main. Guest bedroom, bath, library and den at ground level. About ⅔ acre, $145,000.
JEANNIE DEWHURST 658-8980
Royal Trust 384-8001

COUNTRY MINI ESTATE
Secluded. Lovely open post and beam 2 or 3 bedroom home on nearly one acre. 30 minutes from town. All offers on asking price on $115,000 will be presented. MLS.
DAVID SCOTT 385-3435
P. R. BROWN & SONS

Central Saanich 2 ACRES
Prestige area. Lovely, 3 bedroom home, custom stone fireplace, basement, solid cedar siding. Gardeners delight, fruit trees. By Owner. $89,000 652-2014

FOR SALE, 3.8 ACRES ON Sooke Rd, 3½ miles past Happy Valley Rd. 3 bedroom home, $55,000. 478-1469.

256 WATERFRONT PROPERTIES

WANTED: SMALL WATERfront cottage or shack, on narrow lot, Cordova or Brentwood Bay preferred. No agents. 592-7576.

BRENTWOOD, UNOBSTRUCTed sea views, 2 bedroom cottage. Appraised at $62,000. 592-7764.

256 WATERFRONT PROPERTIES

A SUPERB UPLANDS WATERFRONT RESIDENCE
This attractive one level home with beautiful outlooks of the ocean and private garden is set in 1.55 acres (0.62 ha) with 300 ft. (90 m) of prime waterfrontage with access to the sandy beach via only a few steps. The house with about 3400 sq. ft. (308 sq. m.) has four bedrooms, (master with ensuite bathroom/bultins/morning patio), three bathrooms, large den with stone fireplace and french door to patio, living and dining rooms overlooking the ocean, modern kitchen with breakfast area overlooking the garden and ocean, large utility/hobby room, recreation/billiard room. There is also a large attic which is suitable for development or storage. The beautiful garden has a great variety of shrubs, trees and plants and is designed for easy maintenance. There is also a sprinkler system, greenhouse, fenced vegetable garden, dog run, and double garage with workshop. This carefully maintained home in this prime location is being offered at $315,000 by PETER NASH 598-3321/592-3473.
JACK MEARS
OAK BAY REALTY LTD.

SEABOARD PROPERTIES LTD.

COMFY & COZY CORDOVA BAY
Two bedroom, part basement bungalow, boasting over 1200 sq. ft. on main with room to expand. Very pleasant living room with breathtaking views and heatilator fireplace, kitchen with eating area overlooking ocean, family room and 4-pce. bath. Rec room with fireplace down. 200 sq. ft. storage area under same roof line, privacy patio with fire pit. All on a fully landscaped waterfront lot with steps down to sandy beach. Don't delay on this new MLS at $112,000.
DAVE DAND
652-1141 658-8490

WATERFRONT
Victoria home on Hollywood Cr. with EXTRA INCOME. Large 2-bedrm suite in basm't with fireplace in living room. Rest of home is 4-bedrm or 3 SUITES whichever way is BEST FOR YOU.

LAKEFRONT
on Cowichan Lake. Large 4-bedrm home PLUS cabin rented for $120 p.m. PLUS large boathouse. Good size lot. ALL FOR $78,000!

SEAVIEW
Across from the park you VIEW all the boats passing this spic and span 4-bedrm, 2 bathroom home. Living room up has F.P. as does the family room downstairs. To view any of these homes call:
MAIA PRIMGAARD 656-6625
Seaspray Properties Ltd.
386-3124

CORDOVA BAY WATERFRONT
$124,900
Unique cedar 3-bedroom home. Living room features CALIFORNIA REDWOOD walls and ROCK fireplace. Den opens onto CEDAR DECK with STAIRS to the BEACH. BONUS feature is a STUNNING 1-bedroom SUITE with SKYLIGHTS, ACORN fireplace and ALL APPLIANCES. A very SPECIAL RESIDENCE! Please call for APPOINTMENT to view. New Exclusive.
GERRY and EILEEN MARTIN
477-7050
Seaspray Properties Ltd.
386-3124

NITE LIFE WATER RITES
Would you like to see the ships slip past at night, listen to the sea lapping below our bedroom window, or watch the lights of foreign shores? Well, now you can! This contemporary home was built to enjoy the panorama of a waterfront lot, not for the Sunday drives via tourist routes. So don't drive by, VIEW this 4 bdrm, 2-level home with its vaulted ceilings, sunken living room, floor-to-ceiling windows, skylights and more. Views from every room. Priced at $179,900. MLS. For details contact:
NEIL RAWNSLEY
386-2111 595-1507
MONTREAL TRUST COMPANY

OPEN HOUSE SUN. 1-4
4561 BISSENDEN PL.
Magnificent views of Haro Strait and the islands. Located between Mt. Doug Park and Cormorant Pt. on Little Cordova Bay. Private and secluded high .86 acre oceanfront property. Superb views from LR, DR and kitchen. 3BR's and den, 4 pce ensuite, 2½ baths, attached dble garage. MLs. $127,500.
477-0141 W. MICHALES 477-4884
THE PERMANENT

UNIQUE
How so? Its a waterfront, and on the Saanich Inlet side of the Peninsula. It's on a 2.4 acre of nicely treed and, sloping gently to a fine shingle beach. It's a truly gracious and comfortable family hom with 2 bedrooms, 2 baths and a den in one wing and three more bedrooms plus bath in another. Surrounded by beautiful grounds, and orchard this lovely country seaside estate is unique at $225,000. Exclusive.
Giles Perodeau 656-4525
John Bells 477-2562
PEMBERTON, HOLMES
384-8124

QUALICUM BEACH WATERFRONT
$135,000
(It's Beautiful)
Magnificent views — 1678 sq. ft. — no steps — two fireplaces — multiple plumbing — possession Aug. 1st. — exclusive listing — For further information call:
388-4271 MR. YELLS 383-5039
J. H. WHITTOME & CO. LTD.
VICTORIA, B.C.

WATERFRONT— 5 ACRES SALTSPRING ISLAND
$129,000
Dream come true. 2-storey, character home, charming guest cottage, easy-access, pebble beach, 10 minutes to Ganges on beautiful Booth Bay. ML 37275. Call ALLAN TRELFORD or PAT PARKER 388-6275 pgr 2527 or 2519, 386-3494.
CENTURY 21 Western Homes
1037 Cloverdale Ave.
386-3494 (24 hrs.)

WATERFRONT ESTATE
Almost 2 acres of sloping view property with over 300 ft. of beach. The well built older home has a striking view of Ladysmith Harbour and Georgia Strait. The home features 3 bedrooms, large living room with fireplace, formal dining room, plus a 2 bedroom self-contained suite downstairs. There are also many fruit trees on this well manicured estate. For further information call Dan Ryn at 245-3295, or Block Brothers Realty, Nanaimo, 388-9240.

256 WATERFRONT PROPERTIES

WHITTOME'S
MILL BAY OFFICE
SHAWNIGAN OFFICE

PARADISE ISLAND
A truly unique summer property totally secluded ¾ acre offshore island, in beautiful Shawnigan Lake. A natural park, benches, patios, and decks have been strategically placed for sunning, boating, and swimming. Nestled in the trees is a delightfully remodelled, fully furnished, summer cottage, with lots of windows and sliding glass doors. Almost everything on the island will be left. Includes rowboat, canoe, 2 sm. motors, even a piano. This new listing can't last! Priced to sell quickly at $87,500.
JOAN STALLARD
743-5576 743-9889

A GOLDEN CUTIE
60' landscaped waterfront property with large solid older home on 1 acre set back from the road, overlooking Shawnigan Lake. Presently a duplex. This is a good revenue producer, or could be that large older home on the lake you were looking for. Only $59,500.
JOAN STALLARD
743-5576 743-9889
MARY CARSTON
743-5573 743-5072

SHAWNIGAN LAKE
High class Strata Title development with superior residential qualities. Nice lots of approximately ⅓ acre, about 200' of sunny common tennis court and recreational area. Community water hook-up. Sewage drain fields installed. Ready to commence building a home from 1000 sq. ft. upward. Located near the new elementary school. Prices from $18,500 to $25,500. About half the price of a private waterfront lot. This is an opportunity that only comes once a lifetime.

SHAWNIGAN LAKE
Perfect seclusion on a high spot on the south end of the lake with unequalled view along the length of the lake. About three-quarters of an acre. 154 feet of leased waterfront with private foreshore, older family home with large living and dining rooms, spacious bedrooms and a fine den. Lake view from all these rooms. The basement has been developed into a 2 bedroom apartment for in-laws or rental purposes. This property was appraised in 1975 for $66,000 for mortgage purposes. It is now for sale for $69,000 due to pressing circumstances. A very good buy indeed.
743-5576 JOHN ETTEMA 743-2607

L. COWICHAN WATERFRONT
4-bedroom home plus 1-bed, guest cottage giving constant revenue. Large boat house with revenue potential. Tranquil, scenic views of the lake from your sundeck. Price $7,900.
FRANK SALE
382-9191 BUS. PAGER 738
THE PERMANENT

WATERFRONT ½ ACRE LEVEL WITH TREES
90 ft. of beautiful waterfront located off Landsend. Tremendous area of new homes. Possible moorage, sandy beach, truly an exceptional site. ASKING $75,900.
RAY MILAN
386-3231 388-6275 PAGER 2495
BLOCK BROS. REALTY LTD.

OPEN HOUSE
Sunday April 8th, 1-4pm
1584 East Shawnigan Lake Rd
Come see this fully furnished 2 bedroom cedar house on a nice pie shaped lot on the sunny East side. Electric heat, fireplace in large living room, wall/wall carpet, big kitchen with 2nd fireplace, range, 2 fridges, 3 piece bathroom with sauna, too much to list. Move in right away and enjoy the sun and skiing. 743-4460.

LAKE COWICHAN WATERFRONT
3-bedroom full basement home in 130' of good beach; swimming, fishing, boating at your doorstep. Extra 1-bedroom cottage and large boathouse produce extra revenue or treat your friends and relations. Call Don Shaw today, at Duncan Realty Ltd., 748-3156 or 748-3813, res.

CHEMAINUS OCEAN FRONT tucked away on a shetered bay. 5 acres nicely treed and secluded. 420 ft. of waterfront, 1680 sq. ft. house, 2 baths, fireplace, w/w carpets, a/o heating, ample storage, sundeck, all amenities of the sea plus Golfing, Skating, etc. Priced to sell: $135,000. Neil Pack, 246-3231 or 246-9813. J. H. WHITTOME & CO. LTD., Box 120, Chemainus, B.C. V0R 1K0

SUPERB WATERFRONT
Southern exposure — Excellent accessable low bank waterfront. One Acre. Treed. Domestic Water Systems. Paved Road. 15 miles S.E. of Nanaimo. $55,000 to $65,000. Phone: 524-1010 or 941-6561.

CORDOVA BAY
5 bedroom house on large lot, double garage, 2½ baths, family room, large living-dining and kitchen with built-in dishwasher, beautiful fenced property. New stairway to beach. 658-5133.

OPEN HOUSE
Saturday and Sunday 12-4pm. Owner must sell 6 year old family home on Prospect Lake. Priced for quick sale. 479-2293

WATERFRONT LOT, SEAGIRT Rd, East Sooke. Approximately one-half acre, piped water, no agents, $35,000. 385-2069.

COWICHAN LAKE SUNNY north side, 3 bedrooms and dining, 2 adjoining waterfront lots. Total 188' frontage. 479-3911.

IMMACULATE SHAWNIGAN Lake cottage, excellent beach. $49,000. Also handymans special, $25,000. 386-1607, weekdays before 10 am.

SPACIOUS, CHARMING, WAterfront home. .88 acre. Exceptional value at $81,000, by relocating owner. 112-646-2024.

CHOICE 1.4 ACRES OF WATERfront, nice beach, lots of trees, ferry service, good road access. Lasqueti Island. 112-752-9820.

258 CONDOMINIUMS

ESTATE SALE
$49,900
Vacant, third floor, two bedroom corner suite. Over 1200 sq. ft. large living room with brick fireplace. Master bedroom with walk-in closet. Abundance of cupboards and storage, large patio. Quiet no through street close to Beacon Hill Park, shopping and bus. Well managed, attractive building with games room and workshop, covered parking. To view call Art Bedford 592-2407 or 592-2090.

$44,900
605 COOK ST.
Quiet, small condominium block, southerly exposure, close to park and shops. Two bedrooms, 20x14 living-dining room. Large balcony. Monthly assessment below $30. Clean and ready for occupancy. Exlcusivke with Lynette Delahunt 592-9224 or 592-2407.
MARGETTS & GOWER
OAK BAY PROPERTIES LTD.

1 BEDROOM CONDOMINIUM, $29,500. Close to town and Beacon Hill Park. Assumable mortgage. Call 383-5110 after 5.

258 CONDOMINIUMS

OPEN HOUSE SUN. 1:30-4
314-1870 McKenzie
1 BR condo, immaculate condition, different decor. Covered parking, controlled entrance, on bus line. Vendor transferred must sell. Your hostes.
ELEANOR BRAY
477-0141 592-1130

YOUR CHOICE
$59,900
UNIVERSITY PLAZA AREA. Views from high on a hill. 2BR's, 2 baths. Ensuite laundry and storage areas. FP. A beautiful place to LIVE. Drive by 3958 Cedar Hill Road then call.

$39,500
2 BR's, 4 pce vanity bath, 850 sq. ft. of attractive living space. Fridge, stove incl., w/w except in bath. Sauna, workshop, games room in common area of well organized bldg. Easy access to all amenities. Available June 1. To view these excellent buys call.
BUNNY SIMONS
477-0141 477-1449
ART LAWRENCE
477-0141 477-9313
THE PERMANENT

Investment OPPORTUNITY Laurel Point 7 New Listings!
Now available for your inspection "7" NEVER TENANTED, 2 Bdrm., 2 bath, condominiums — in the heart of the City. Being offered at $5,000 to $7,000 less than their purchased price. Assumable mortgages at 10½% call for viewing.
LESLEE FARRELL
595-7246 388-5464 Pgr. 665
PAULINE CASS
598-1448 388-5464 Pgr. 705
Seaspray Properties Ltd.
595-3151

GARDNER REALTY Ltd.
895 Fort St. 385-7721
(24 HR. SERVICE)

FIREPLACE 1 BEDROOM
This pretty top floor suite is the only one in this prestige building with a fireplace. Other features include king-size bedroom, laundry and storage rooms on same floor, undercover parking and much, much more — $33,500. New MLS.

1128 SQ. FT.
$34,000
2 bed. — 1½ bath corner suite — you just can't find a better buy. Well-maintained building — only 3 years old with sauna, swirlpool, games room, workshop and underground parking. Just minutes to downtown with bus at the door. MLS.

Other 1 and 2 bedroom suites from $27,900. — Call for further information.
DIANE FULLMER
385-7721 384-8075 PGR 407

REALSPAN PROPERTIES LTD.
846 BROUGHTON 388-6454

LAUREL POINT
Spacious and elegant 2 bedroom, 2 bathroom condominium with views of Inner Harbour and Empress Hotel. All appliances included (washer, dryer too) in the asking price of $95,000. A very exclusive suite for the professional. MLS.
GARY BRIDGE
595=6968 388-6454

MUST SELL
Owner has moved and now offers her cozy one bedroom condominium in Faircliff Manor for sale. With 10% down, the owner will finance to qualified persons at an excellent interest rate. Try your offer on $36,500.
GARY BRIDGE
595-6968 388-6454

LUXURY TOWNHOUSE ROCKLAND AREA
$104,000
3-Bedrm, full basement, 2 bathrooms plus powder room, large kitchen with laundry facilities, large rec room, kitchen with breakfast area, thermopane windows, private patios front and rear. Very quiet and pleasant central location.
Call your host: M. A. Ruddy 656-4089 Pager 792, 388-6275.
Park Pacific Inv. Ltd.
383-4124

Prime Waterfront OAK BAY
1450 BEACH DR.
$99,700
UNOBSTRUCTED VIEWS plus unsurpassed QUALITY are yours in this 2-bedrm, 1½ bathrm LUXURY suite located in a STEEL and CONCRETE bldg with secured, UNDERGROUND parking. Superbly decorated, the suite features 10x30 patio; THERMOPANE sliding doors; kitchen with 3 appliances, garburator and EATING AREA. Excellent STORAGE areas. Sauna, swirlpool, workshop. Don't miss a RARE opportunity for OAK BAY WATERFRONT in this price range — call NOW for a private viewing with:
DONNA FOSS
477-7291 384-8075 Pgr 504
D.F.H. REAL ESTATE LTD.

Cedric Steele Realty Ltd.
388-6258

BEACON HILL PARK—$58,500
2-Bedroom townhouse with fireplace and washer and dryer. See 210 DOUGLAS STREET. Open House 3-6 p.m. (except Sundays). Financing available.
388-6258

LAUREL POINT!
2 bedroom suites of varying floor plans for the discerning buyer. Trades will be considered.
CEDRIC STEELE REALTY Ltd.
388-6258

258 CONDOMINIUMS

Open Sun. 2-4
101-1870 McKenzie
Newly decorated and carpeted 1-bedrm condominium. Convenient galley kitchen features coloured appliances and garburator. This main floor suite has a large garden patio with sunny southern exposure. Only $29,900 with large low-interest assumable mortgage. For more information or prior appt. to view, please call me now! MLS.
PATRICIA KING
477-7291 384-8075 Pgr 1105
D.F.H. REAL ESTATE LTD.

HARBOUR COURT
525 BROUGHTON ST.
EXCITING DOWNTOWN INNER HARBOUR LOCATION
ONLY 8 SUITES LEFT — SOME WITH SEA VIEWS. 1-2 & 3 BEDROOM SUITES IN THE HEART OF THE HARBOUR
SALE PRICE $77,500-$99,000
FOR AN APPOINTMENT TO VIEW CALL
ROYAL TRUST
477-0191 4082 Shelbourne St.
477-0191

$54,500
Here's a dandy ground level at a good price. It is a deluxe suite including a fireplaced living room, 2 bedrooms (master is 3-pce. ensuite), daylight kitchen and dining. MLS.

$69,500
Good price for a 3rd floor concrete block building in Oak Bay. 2 Bedrooms, 1½ baths, dining room, underground parking and a large 120 sq. ft. balcony with sea glimpses. Exclusive.
GRAY LAITE 656-5267
National Trust 595-2121

ROCKLAND
$49,500
Spacious South West corner unit in adult oriented block close to city centre. This 2-bedroom unit is beautifully kept and has an ensuite off very large master BR. Excellent galley kitchen, appliances included. There's lots of storage space and your balcony is 33' long. This won't last long so call now to view. MLS 39100.
385-7721 388-6275 PGR 882
ART STREIGHT
GARDNER REALTY LTD.

OAK BAY "THE ANCHORAGE"
$59,900
Charming 1-bedroom condominium with patio views of the water — a lovely place to live . . . for complete details call:
GAIL WEINBERG
595-1535 477-4467
PETER DUECK, FRI RI (B.C.)
386-7521 479-9909
BOORMAN INVESTMENT CO. LTD.
2045 CADBORO BAY RD.
612 FORT ST.

A WAY OF LIFE
— for those who enjoy a Superb Garden without the care of tending, also, Swimming pool, sauna, guest rooms — this 2-bedroom, 2 full bath rms.; is gracious and spacious. Large patio from living Rm. and Patio from dining rm; for leisure of garden and the view of the Sea. There are many extras in this Luxury Suite. Price $110,000. to view call:
RUTH LACROIX
385-8416 479-1667
J.H. Whittome & Co. Ltd.

2 BDRMS CONDOMINIUM
$23,500
Hard to imagine laundry room in suite, close to shopping plaza, and bus route to town. Call today:
DON BECKNER
386-2111 386-0588
MONTREAL TRUST CO.

$39,900
625 ADMIRALS ROAD
Top floor, 2 bdrm. corner suite with exceptional views. Ensuite bath off master bdrm. OPEN TO VIEW 1:30-3:30 weekdays or phone CLARE BROCK 598-3321 or 592-2173. MLS 38451.
JACK MEARS OAK BAY REALTY LTD.

LUXURY FOR SO LITTLE
Move right into this bright 1130 sq. ft. 2 bedroom apartment Esquimalt home. Close to all amenities. 1½ baths, fridge and stove included. Compare the value here at $36,500. Clear title
LES ADAIR-WILLIAMS
477-0191 383-9950
Royal Trust

SPENCER CASTLE
Luxurious spacious 2 bedrm, 2 bath suites — ensuite laundry facilities — pool. Guest accommodation. Open daily. Weekends by appointment.
DANZO & FRANCO HOLDINGS LTD. 384-4013, 386-3816, 479-7286.

SOUTHGATE
$62,900
Nice 2 bedroom condominium, 1½ baths, fireplace. Major appliances, only 14 units in the building. Shown by appointment. Please call Vaughn L. Thompson. Victoria Realty Ltd., 386-3585, res. 658-8541.

OAK BAY AVE.
1 bedroom condominium. Bright and spacious, this deluxe main floor suite features a "SUPER" landscaped "PATIO" off the living room. Offers invited on the asking price of $39,900 MLS No. 38312. Call Terry Eden at 388-6161 (24 hrs.) Pac-West International Real Estate Brokers Ltd.

ESQUIMALT FANTASTIC VALUE
Owner must sell this 3 year old, 3 bedrm. spacious condo. Wall to Wall carpet. Appliances included. Very convenient location. Low down payment. Offers on $37,000.
595-2062 DEREK WICK 384-8001

1450 BEACH DRIVE
Private sale, 1 bedroom condominium. Steel and concrete building. Underground parking, swirl pool, sauna. Call to see the view. Offers near $54,000 will be taken, phone 595-7412. Open house Sat. and Sun.

Prestigeous Rockland
2 bdrm, 2 baths, ensuite and laundry. 1200 sq. ft. $69,000. 1300 sq. ft. $72,900.
598-5144 Ralph Keller 388-4076
T. L. Mann & Associates Ltd.

1 BED CONDO $22,500
Suit single buyer, 3rd floor with South view, low maintenance incl. heat. Good Terms.
BOWDEN REALTY 383-5524

NICELY APPOINTED STUDIO in James Bay Highrise, big pool, suanas, swirl bath, workshop and a gorgeous view of the Straits and the Park. $24,500. 598-6014.

BY OWNER, GORDON HEAD, immaculate 1 bedroom deluxe condo, ground floor, $29,900. No agents please. 477-8491.

OWNER MOVING TO CALgary, must sell 3 bedroom condominium in Esquimalt, call 383-6301.

SPACIOUS 2 BEDROOM, 1½ baths, condo, bright, sunny, quiet corner. A must to see. $39,900. 382-1301, 383-5816.

2 BEDROOM, SWIMMING pool, tennis. Quadra-McKenzie. $42,900. Phone 388-6876

BY OWNER, DELUXE 2 BEDroom, 1½ bath condo, main floor, near Beacon Hill Park, shopping. 386-3625.

1 BEDROOM ON BEACON HILL Park, reduced to $31,500. 386-6852 for viewing.

258 CONDOMINIUMS

JACK MEARS OAK BAY REALTY LTD.
2194 OAK BAY 598-3321
Where Trust Is The Basis Of All Business

YOUNG AND OLD
Over 1100 sq. ft. of immaculate and comfortable accomodation, with 2 bedrooms and 1½ bathrooms. Wall to wall throughout, balcony and seclusion. Close to town and all services. Asking $43,900 for this 3 year old condo.
16 years old but well looked after and roomy, two bedrooms, wall to wall, ground level and close to Shopping Centre and all services. Asking $26,900. For further information concerning the above two properties please call DENNIS BERRY at 598-3321.

UNIVERSITY HEIGHTS COZY CONDO
A modest price but good value with many extras. Close to University, Racquet Club and transportation. Bedroom is twin bed size, galley size kitchen, good dining and living room. Ground floor with sunny patio, also saund and swirlpool. Offered at $29,900 and can be viewed by calling MARKIE MUNN or MARJ NAPPER at 598-3321 anytime.
Member
Relocation Services Canada

CLOSE TO TOWN LOCATION
A superb, two-bedroom, two-bathroom condominium suite. Main floor location with all security features. Attractive building and well run. More than you expect for $42,900. Please call
SIMON FLETT 592-7451
JACK GRANT 477-8172
THE PERMANENT 382-9191

LET'S GET TOGETHER
I have the key to 2 super condominiums. Both have 2 BR's, in-suite laundry, near-new appliances stay. Quiet, cosy suites. Convenient area. Easy to view. ML's 37738 and 39104. $41,000 and $42,000.
MARY WOOD
382-9191 BUS. RES. 592-2647

ENJOY THE GOOD LIFE!
All the amenities of a private resort. Immaculate, one-BR unit in deluxe, adult-oriented complex. Ideal for working couple or retired. Well priced at $31,900. ML 38640, appliances included. Early possession possible. To view please call
HERB McDANNOLD
382-9191 BUS. RES. 384-6768
THE PERMANENT

Park Pacific

THE ULTIMATE . . .
. . . In condominiums is available to you now. Located on Newport Ave., in the heart of Oak bay this concrete buiding provides the intimate atmosphere that large buildings lack; along with the privacy and security you desire. Features included in the almost 1600 sq. ft. are:
—2 BEDROOMS
—2 FULL BATHROOMS
—LIVING ROOM (20'x16')
—FUNCTIONAL FIREPLACE
—DINING ROOM (19'x10')
—DAYLIGHT KITCHEN WITH WINDOW AND EATING AREA
—5 APPLIANCES
—IN-SUITE LAUNDRY
—2 BALCONIES
All this with a sunny western exposure professionally decorated and tastefully finished Offered at $142,900. For further information call MURRAY LAWSON 388-6275 ask for Pager 2478 or Park Pacific Inv Ltd., 383-4124.

WINDYHAUGH MANOR
The presence of a grand home, the quiet and seclusion of an exclusive residential location and an unobstructed view of the city and sea. If you've found this an impossible combination in other condominiums then visit Windyhaugh. Only one of four suites remain-1258 sq. ft.
2 Bedroom - $69,900
OPEN HOUSE SAT & SUN 2-4
1968 Fairfield Road
Brought to you by Citiscape
598-5659

WATERVIEW SUITE
A COMMAND VIEW IS YOURS FROM THIS 7TH FLOOR LUXURY 2 BEDROOM SUITE IN STEEL AND CONCRETE CONSTRUCTED PRESTIGE BUILDING. SPACIOUS LOUNGE AND ENTERTAINMENT AREA, POOL, SAUNA, WORKSHOP AND GAMES ROOM AVAILABLE TO OWNERS. MUST BE SOLDD QUICKLY SO PHONE NOW FOR FURTHER PARTICULARS, WHICH I AM SURE WILL PLEASE YOU. ML.
C. L. (BUZZ) FRAZER
388-4271 479-1424
J. H. WHITTOME & CO. LTD.

What Would You Do With The EXTRA ROOM?
—One bedrm and den.
—Spacious dining area.
—Gorgeous western views.
—Stove, fridge, garburator.
—Excellent storage.
—Pool, swirlpool, sauna.
—Only $34,900.
—Walk to shops and bus.
Call NOW to view this EXCLUSIVE listing with
DONNA FOSS
477-7291 384-8075 Pgr 504
D.F.H. REAL ESTATE LTD.

DELIGHTFUL REALISTIC
$36,900
If you are looking for something different in condominium living, I may have just the place for you. Tastefully appointed with its extensive use of wood panelling and rich wallpaper and a living room with an ornate fireplace, this 2-bdrm unit is a pleasure to view. MLS. Offered at $36,900. For more information and your opportunity to view, please call:
GARY RESTELL
386-2111 478-6987
MONTREAL TRUST CO.

LOOKING FOR A GOOD BUY IN ONE BEDROOM CONDO?
I have two excellent ones—
1—KENSINGTON TERRACE — one bedroom, pretty views, excellent adult building — special reduced price of $27,900 — Quadra and Inverness area.
2—ONLY $22,900 for darling one bedroom that includes appliances and heat. Located at 904 Hillside and close to bus and downtown. Make an offer — soon.
BERNEIDA TAYLOR
477-0191 382-9485
Royal Trust

258 CONDOMINIUMS

Lorenzen REALTY LTD.
50 Bastion Sq. Bus. 383-4151

OPEN HOUSE 1433 FAIRCLIFF LANE
SAT. SUN. 1:30-4:30

Top floor condo, close to sea, beautiful wooded setting, pleasing outlook and wide views. Well planned 2 bedrm, with roomy balcony overlooking parkland. Covered parking, immaculate, immediate possession. $46,500.
BETTY SHEPHERD 383-4151
or 388-5464 Pager 704

PENTHOUSE SUITE
$51,500

YOU OWE IT TO YOURSELF TO VIEW THIS EXCEPTIONAL BUY BEFORE YOUR PURCHASE. LARGE TWO BEDROOM SUITE WITH PLENTY OF LIVING AND STORAGE SPACE. MASTER BEDROOM WITH ENSUITE 2 PIECE BATH. TWO SUNNY BALCONIES, POOL, THERAPY POOL, SAUNA, EXERCISE ROOM, TENNIS COURT, LIBRARY, ENTERTAINMENT LOUNGES, GAMES ROOM AND WORKSHOPS. ALL THIS FOR THE LOW PRICE AND EXCEPTIONAL FINANCING. ACT QUICKLY — THIS WON'T LAST. ML. CALL C. L. (BUZZ) FRAZER NOW!
388-4271 479-1424
J. H. WHITTOME & CO. LTD.

1665 OAK BAY AVE.
OPEN
FRI., SAT. and SUN. 2-5 P.M.

2-Bedroom ground floor condominium near Oak Bay Junction for shopping. Quiet adult oriented building for your piece of mind. Close to Jubilee and Veterans Hospitals. Clean and vacant with ensuite plumbing. $45,500. For more information or personal tour contact LORNE DOYLE, 595-1047, Canada Trust Company, 595-5131.

LAST CHANCE
For 8% AHOP '76
From $450 Down
with B.C. Grant
$250 per mo. PIT
1 Bedroom from $28,900
2 Bedrooms from $34,700
OPEN
Weekdays 9-12 and 1-4 P.M. or by appointment, 385-2458
Byron Price & Associates Ltd.

SAVE REAL ESTATE FEE
3 bedroom condo, $28,500. Wall to wall, fridge and stove, ground floor in Esquimalt, 385-8803.

259 TOWNHOUSES

THE SEAHAVEN
897 Admirals
Excellent Opportunity

WE BELIEVE WE HAVE THE BEST VALUE IN TOWNHOUSE ACCOMMODATION IN VICTORIA. NOW IS THE TIME TO BUY EITHER A TWO OR THREE BEDROOM TOWNHOUSE SITUATED ON A PARK—LIKE SETTING FOR CAREFREE LIVING. ALL HOMES HAVE HEATILATOR FIREPLACES IN THE SPACIOUS LIVING ROOMS, SMARTLY DESIGNED KITCHENS WITH FULL APPLIANCES AND MOST HOMES HAVE DOUBLE CARPORTS AND FULL BASEMENTS.
Open Daily 1-5 p.m.
Or contact for personal viewing.
WESTMONT REALTY
388-4434

OPEN
SAT. 2-4
#3 - 1786 Albert St.
(off Shelbourne near Bay)

The total TOWNHOME offers:
* Privacy
* Convenience
* Modern Floor Plan
* 3 Bedrooms
* 1½ Baths
* Full Basement
* Garden Patio

WE GOT IT ALL ... COME AND SEE! ML.
$46,500
EILEEN MARTIN
477-7050
Seaspray Properties Ltd.
386-3124

THE COMPLETE T.H. WITH EVERYTHING
Swimming pool, day care centre
3 BR's with 1½ baths
DR plus EA off kitchen
Rec room in F.H.C. basement
In new condition incl. appliances
Close to city centre yet country backdrop.
Discussion and viewing invited. At low price of $46,900.
BRUCE BATEMAN
477-0141 384-2827

ST. MICHAELS UNIVERSITY SCHOOL
A quality 1600 sq. ft. 3BR townhome in 7 unit development. 3 sets of plumbing, utility room, basement, lots of room for entertaining. $64,500.
J. DAVID HYSLOP
477-0141 598-5666
THE PERMANENT

TOWNHOUSE #18 933 ADMIRALS ROAD
Come view this lovely home designed for carefree living and gracious entertaining. You will agree it's quite unique and one of the finest in this area. Features a very large LR WITH Bay windows, large Dining room, spacious family room with FP, 1½ baths, beautiful decor and many more fine features. Offers VIEWS of HARBOUR AND DISTANT HILLS.
New ML Price $61,500
385-2481 ED JUPP 386-7884
Swinerton Stewart Clark Ltd.
REALTY WORLD

TOWNHOUSE OFF THE AVENUE
Attractive and unique 6 unit complex, well located just off Oak Bay Avenue near Richmond. 3 bedrooms, 1½ bathrooms, fireplace, deck, fenced lawn area, covered parking, common recreation — hobby rooms. Offered at $64,900. (New MLS)
STEVE MOONEY
477-0191 477-4197
Royal Trust

QUIET ELEGANCE WITH PRIVACY-California designed garden patio home-3 beds-2 bathrooms-family room off kitchen-formal dining-fireplace-attic storage-covered parking-$64,500. 479-6659 (Eves).

259 TOWNHOUSES

Country Side
ONLY 1 LEFT!
As Low As $214 Mo.
For your own 3-bedroom home
For information please call:
652-4461 or 386-0897
7925 SIMPSON RD.
Open 2-5 p.m. Weekdays
E. Y. Construction Ltd.

MODERN LIVING
In this 3-bedroom, 2-bathroom, strata-title duplex. Beautiful fireplace in living room, dining room, kitchen with eating area. Patio. Only $48,500. ML.
FRANK SALE 382-9191 PGR 738
IRENE VAN 592-9194
THE PERMANENT 382-9191

SUPER DEAL
Lovely, spacious townhouse on Swan Street. Large living-dining room with patio and fenced-in backyard, 3 large bedrooms, quiet dead-end street, immediate possession. Vendor has moved. Try your down payment. Asking price only $38,900. FREDDY STARKE, 386-6164 or 595-1175.

THREE BEDROOMS
Good corner location in a 24-unit complex near Simpsons-Sears. Large master bedroom, rec room, two private garden areas. Very well planned, 1½ baths, 2 parking spaces. Exclusive. $52,500.
GRAY LAITE 656-5267
National Trust 595-2121

3-BEDROOM
½ Strata Title Duplex on ½ Ac. of land with beautiful WATER VIEWS over SOOKE HARBOUR. 3-Bedrm, liv., din., kitchen, bath, workshop, carport. ONLY $37,500.
MAIA PRIMGAARD 656-6625
Seaspray Properties Ltd.
386-3124

MUST SELL 3 BEDROOM townhouse approx. 1450 sq. ft. Deluxe stove, fridge and dishwasher included, $38,000. Glanford area. All offers considered. 477-5147.

263 GARAGES FOR SALE, RENT OR WANTED

SECURE DOUBLE GARAGE $40. Lit carports $10. 2530 Wark St. 384-8530.

265 HOUSES WANTED TO BUY

Century 21®
WESTERN HOMES
1037 Cloverdale 386-3494

½ ACRE LOT N. SAANICH
See this newly listed ½ acre waterfront lot offering 80 ft. of ocean frontage, nicely treed building site, and spectacular sunsets. Well priced at $51,900, all now to view. NEIL R. MACDONALD 386-3494 (24 hrs).

WATERFRONT WANTED
That special property! Central or North Saanich, from Deep Cove south. A home for two people, plus a little extra room for comfort. Smaller lot preferred, as they don't want too much gardening, and need more than a cottage but not a castle. If you know a property that meets this description, please call now with no obligation. P.S. Will look at a lot with view to building. NEIL R. MACDONALD 386-3494 (24 hrs).

GOVERNMENT EMPLOYEE
Requires a two-bedroom bungalow with or without basement, fireplace preferrable. Max. $50,000 CASH. Call CHRIS GREIG, 386-6164, res. 386-1296.

CALGARY COUPLE
Relocating in Victoria require a two-bedroom home in good repair with nice lot suitable for vegetable garden. Max. $60,000 CASH. CHRIS GREIG, 386-6164, res. 386-1296.

MUST BE GORGE
Young family wants a two-bedroom home with third bedroom in the basement. Must be Gorge area or Marigold. Max. $55,000. CALL CHRIS GREIG, 386-6164, res. 386-2196.
CASTLE PROPERTIES LTD.

WATERFRONT WANTED
That special property! Central or North Saanich, from Deep Cove south. A home for two people, plus a little extra room for comfort. Smaller lot preferred, as they don't want too much gardening, and need more than a cottage but not a castle. If you know a property that meets this description, please call now with no obligation. P.S. Will look at a lot with view to building. NEIL R. MACDONALD 386-3494 (24 hrs).
CENTURY 21 Western Homes
1037 Cloverdale Ave.
386-3494 (24 hrs)

HAVE YOU EVER SEEN A HOUSEFLY
List your property with 2 busy full time experienced realtors and stand back. We list we advertise, we show, we sell. At present we have purchasers for a city or seaview home up to $125,000 also medium priced homes in southwest Saanich, Esquimalt and Colwood area. Give us a call anytime.
Marilyn Moore 382-8015
Jo Lennox 478-2563
Capital City Realty Ltd.
388-7557

STEVE MOONEY HAS BUYERS FOR
1—Gordon Head, 3 bedrm., 2 carport plus room to park trailer. $75-$85,000. June possession.
2—Oak Bay, Rockland, Mt. Tolmie etc., near bus, 2 bedroom plus den (or 3 bedroom). Basement optional. $95,000-$110,000 May 15, possession.
3—Oak Bay, Fairfield etc., 2 or 3 bedroom. Good garden space. $60-$75,000.
If you're thinking of selling, please give me a call.
477-0191 Steve Mooney 477-4197

PORTUGESE FAMILY FROM ONTARIO
Urgently require newer home up to $70,000 cash.
388-7557 Ben Greig 598-3105

ELDERLY RETIRED COUPLE
Urgently require small two or three bedroom home near bus line, up to $47,000 cash.
388-7557 Ben Greig 598-3105
Capital City Realty Ltd.

SELLING???
Serious buyers wanting:
1—Waterfront retirement house up to $125,000 for Ontario client.
2—2 or 3 bedroom, must be good sized lot. Offering some seclusion. Up to $65,000.
3—Duplex or Triplex. Quiet street and walking distance to downtown. Price open.
JUDY JOHNSON
477-0191 388-5464 pager 733
Royal Trust

BROADMEAD
Home required. Not modern design. 4 beds, study and den. Prefer separater DR. Price about $120,000. Call
LEWIS ROBERTS
382-9191 BUS. RES. 477-4398
THE PERMANENT

265 HOUSES WANTED TO BUY

WANTED
Qualified Purchasers for
1 Waterview 3-4 bedroom home to $140,000
2 Waterfront — Greater Victoria 4-5 Bedrms, secluded to $280,000.
3 Oak Bay — Clean older home 3 bedrooms, basement, to $89,000.
WHY NOT CALL NOW?
TED PINFOLD 595-2413
PACE PROPERTIES LTD.

QUALITY HOME
Wanted for July 1st occupancy, in a good area, close-in. Main living area on one level. Ample storage space. $100,000-plus range.
Have you considered selling? This could be a nice easy way for you. Please call:
TOVE BARLOW
386-7521 477-9859
BOORMAN INVESTMENT CO. LTD., 612 FORT ST.

WANTED
For 2 ladies who are tired of renting and want to purchase now!! They require a 2 BR home with a full high basement that has an in-law suite. (Do you have this home and are thinking of selling?) Then please call ART TREIGHT, 385-7721 or 388-6275 Pgr. 882, GARDNER REALTY LTD.

RETIRED COUPLE PLUS POODLE
Require 2 bedroom home — Fairfield, Oak Bay border, price $55-60,000 before July 1st or will rent to $500 per month with option to purchase within 6 months. Phone Art Bedford 592-2407 or 592-2090.
MARGETTS & GOWER
OAK BAY PROPERTIES LTD.

HELP!
We are receiving requests daily for homes and townhouses from military and corporate transfers as well as referrals from our Coast to Coast referral system. If you are thinking of selling please call me now. BILL NESBITT 386-6331 or 388-5679.
A. E. LEPAGE WESTERN LTD.

SOOKE BAY
5.3 acres — 220 ft. waterfront. Small older cottage to rent, few steps to beach, paved road divides property. New M.L.S. JIM PARK or MILDRED STAPELLS 384-8075 pgr. 493 or 506.
PEMBERTON, HOLMES LTD.
1000 Government St. 384-8124

COLWOOD PREFERRED
by my clients, 3 bedroom, full bsmt. home in nice area of Colwood. Between $55,000-$64,000.
MARGARET JOHNSTON
477-1763
Royal Trust 384-8001

GORGE-BURNSIDE-TILLICUM
2, 3-bedroom house with full basement. Up to $55,000 CASH. Alex or Anita Tait, 477-8522 or 388-7557, Capital City Realty Ltd.

CASH PAID
If your house is suitable for rental purposes call my Agents, Lee Wrobel and Randy Small, 385-1431.
British American Realty Ltd.

WANT OLDER HOME, WILL purchase for cash. I am not in real estate. 479-2209.

268 LISTINGS WANTED

PRAIRIE PEOPLE COMING
Must still be cold on the Prairies for correspondence tells us to find homes between $50,000 to $150,000 for many families moving to the Island and our fair City. If you desire a change either up or down in home or property value, be it commercial or not, please phone us for we are sincerely looking for saleable homes and properties in any good area.
477-0191 THE SEDGERS 479-3673
Royal Trust

WANT TO SELL
Let my 23 years of negotiating real estate transactions help you. For prompt courtious service, please cll RON CROW 592-4989 (anytime). National Trust 595-2121.

CONDOMINIUMS WANTED
LYNN HOLMES—386-6762.
LANDMARK PROPERTIES

270 EXCHANGE REAL ESTATE

TRADE; CAR, BOAT, TRUCK, LOT.
On one of these rel estate investments
—New 3-bedroom lakeshore home on treed Glen Lake ¼-acre.
—New 3-bedroom mini-rancher on large Sidney lot. $45,000.
—Waterview Gorge duplex with revenue of $625 per month and priced at $75,000.
DOUG POWELL 386-6164 or 592-6417 or pager 388-6275 No. 878.
CASTLE PROPERTIES LTD.

SALE OR EXCHANGE
Excellent building lot on quiet dead-end. Trade for good revenue or sell for cash.
$55,000

Will trade beautiful waterfront rancher in top condition and with many extras — Saanich Peninsula — for good revenue property — commercial or residential. $225,000.
BARRY BOWES
388-6258 595-5303
CEDRIC STEELE REALTY LTD.

LARGE HOUSE POTENTIAL
Larger, older, 2-storey, full bsmnt home with 9 bedrooms situated close in on duplex-zoned lot. Potential for $10,800 p.a. gross inc. as a rooming house. Owner will look at commercial trades. New ML. Offered at $69,500. For detail, call
HERB McDANNOLD
382-9191 BUS. RES. 384-6768
THE PERMANENT

2-BEDROOM HOME
in Lakehill area. Interior and exterior completely rebuilt including, aluminum siding, thermopane windows, new kitchen cabinets. Bathroom, etc. Full basemt. Large lot. Full price $47,900. Vendor will trade equity for recreational lot or acreage. FREDDY STARKE 386-6164 or 595-1175.
CASTLE PROPERTIES LTD.

TRADE
11.75 acre farm off W. Saanich Rd. approx. $42,000 equity on what have you?
GLENN NICHOLLS
598-5144 598-7689
T. L. Mann & Associates Ltd.

WILL TRADE BEAUTIFUL full basement 2-yr.-old Cape Cod. Central Saanich, value $99,800 for smaller no-step 3-bedroom bungalow. Reason: Illness. S. Philps, 388-7557 or 598-5615, Capital City Realty Ltd.

SHAWNIGAN AREA, 2.46 acres, frontage on two roads, $21,900. MLS $3,000 down. Or trade for small boat, sewered lot or "Fixer Upper" home. Leo Van Dyk 386-3585. Victoria Realty.

PRESTIGE COLWOOD LAKE 3+ bedroom clear title house, value $68,000. Trade deals invited for house closer to UVic. 478-8488.

CLASSIFIED ADVERTISING THE PEOPLE'S MARKET PLACE

271 LOTS FOR SALE

At BROADMEAD
WE HAVE IT ALL

Sunny seaviews, meadows, private lanes, rocky outcrops, treed seclusion, quail, pheasant and more. If you've been looking for that special spot for your new custom residence, visit us at Broadmead, a community of quality homes, created with care to preserve and compliment its unique natural beauty.

... 100-ft. wide lots are not the exception in Broadmead ... that's our average lot size ...

... space to live, to grow, to enjoy casual country living ... yet just 10 minutes from city centre

... We have an excellent selection of ⅓ to ½-acre home sites available for viewing, priced from $31,500 to $44,500.

TAKE THE FIRST STEP TO BETTER LIVING!
Visit us at our office-display home, 950 Royal Oak Drive
8:30 A.M.-5:00 P.M. 658-5291
or call
Jeannie Dewhurst
Royal Trust Corp.
384-8001 or 658-8980

MOBILE HOME SITE
Easy bldg site for mobile home or rural residence, nicely treed, .60-acre lot, 17.5 miles from downtown, offered for quick sale at $15,500. ML 38839. For detail call
HERB McDANNOLD
382-9191 BUS. RES. 384-6768

DEVELOPMENT POTENTIAL
Approx. 56,000 sq. ft. vacant land adjacent to UVic. Subject to rezoning offers considered on sale price 5.54 sq. ft. For detail contact.
HERB McDANNOLD
382-9191 BUS. RES. 384-6768
THE PERMANENT

5½ ACRES DURRANCE LAKE
Lovely trees and valley views enhance this nice acreage close in. Try your offer on $35,900. Call me anytime to view.
477-0141 JACK HOWES 721-5100

BEST OF BROADMEAD
Super views of coastline and neighbouring islands. One only left in established cul de sac. Plans for house designed to take in views available as bonus. Call for viewing and discussion anytime.
BRUCE BATEMAN
477-0141 384-2827
THE PERMANENT

OAK BAY LOT
This lot is completely serviced with some sea glimpses. The only drawback is a building restriction which permits only one-storey dwellings. Now exclusively offered at $45,000. TO VIEW PLEASE CALL
DON MARSDEN or PETER VINCENT
595-5962 595-0591
CASTLE PROPERTIES LTD.
386-6164

DUNSMUIR 388-7868

LAKE FRONT — ROBINSON LAKE (COURTENAY) 136' ROAD FRONTAGE BY 215' DEEP. SPECIAL DEAL $12,950. $100 DOWN — OWNER WILL CARRY BALANCE ON OPEN MORTGAGE, 10% INT. $115 PER MONTH.
WILLIS POINT — WONDERFUL UNOBSTRUCTED OCEAN VIEW LOT 70x200. FULL PRICE $24,000. CALL: ALLAN KLENMAN 656-4242 - 388-7868.

$27,500
Small city lot 60x135 approximately. Pat Forbes, 386-2682, 477-0580, 388-7557.

Waterview
.41 acre in Central Saanich ready to build. $36,000.

Waterfront
1 acre Sheringham Point. Light and water at property. $37,000.
OFFERS. Pat Forbes, 386-2682, 388-7557, 477-0580.
Capital City Realty Ltd.

LOTS OF TREED LOTS
Their going fast at greatly reduced prices. Approx. 1 ac. lots only 13 miles past Sooke. On city water, hydro and tele. Close to public beaches. Very quiet setting, one road set aside for mobiles. From $13,500 to $15,500.
MIKE MYERS
Res.: 478-6349 Bus.: 478-5561
388-6275 Pager 799

SOOKE LOTS
$15,500 — 10,400 sq. ft. level. Whiffin Spit area.
$15,500 — 17,900 sq. ft. — creek runs through property. Village Location.
$26,500 — One acre — level — high view location. Close to Village.
Scott Kendrew
477-7284 Anytime
D. F. Hanley & Associates

PRESTIGE LOTS
1 ROYAL OAK:
10 left! Nice rural setting, views, convenience. From $26,900.
2 JOHN DEAN PARK
3 left only! Lovely treed ½ acre, minutes from town. $29,500.
10 LOTS HAVE SOLD IN 3 WEEKS, SO CALL NOW!
GLENN NICHOLLS
598-5144 598-7689
T. L. Mann & Associates Ltd.

DUNSMUIR 388-7868

BUILDERS
Lots ready to build. Builders terms available. $26,900-$27,900. Bing Richards, 388-7868, 388-5464 Pgr 732.

SIDNEY, COLINGWOOD ROAD, 70x98.5 building lot, fully serviced. 656-3733.

2 LOTS ON LUCAS AVE. 60X100. $30,000 each. 479-7771.

1 ACRE OFF METCHOSIN BY Duke Rd. $33,900. 478-6296.

.96 ACRE, ARDMORE, $32,500 656-6182

271 LOTS FOR SALE

COLES BAY 2.05 ACRES
Absolutely beautiful building site, with well, driveway and in an area of lovely secluded homes. $49,500.
GAIL WEINBERG
595-1535 477-4467
386-7521 479-9909
PETER DUECK, FRI, RI(BC)
BOORMAN INVESTMENT CO. LTD. 612 FORT ST. — 2045 CADBORO BAY RD.

½ ACRE WATERFRONT
80 ft. of ocean frontage in N. Saanich, and priced at only $51,900. This new listing offers nicely treed building sites and spectacular sunsets, a great place for your new home. Call now to view. NEIL R. MACDONALD 386-3494 (24 hrs).
CENTURY 21 Western Homes
1037 Cloverdale Ave.
386-3494 (24 hrs)

BREATHTAKING VIEWS
Overlooking Gulf Islands and Sidney waters, executive ½ acre lots. Fully serviced. Perc tested. Sidewalks, 3 road frontage off East Saanich, Lowe and Emar Rds. Easy distance to new Rec Center and good fishing. Owner, 656-2405.

BRENTWOOD BUILDING LOTS
Fully serviced, underground wiring. 4 Single family. Average 69'x130', $24,900. Three duplex lots, various sizes. $29,000 to $30,000. Including plans. Builders terms.
BILL WESTCOTT
477-7284 Bus. 384-4549 Res.
D. F. HANLEY & ASSOCIATES

THANKS A LOT
That's what you'll say when you see this lot situated in prestigious Broadmead. This huge 1/3 acre lot with its glorious sea views is just what you need to build the home of your dreams. For information about this rare opportunity please contact LINDA ANDERSON at 721-3008.
Westmont Realty (1977) Ltd.

OFFER PLEASE DEEP COVE
Choice building site on Chalet Road. ½ acre treed, gently sloping to the west. MILDRED STAPELLS or JIM PARK 384-8075 pgr 506 or 493.
PEMBERTON, HOLMES LTD
1000 Government St. 384-8124

GORDON HEAD
Serviced and ready to build on, this lot is 107 ft. wide and 85 ft. deep with good-size trees on most of the perimeter for privacy and no rock to contend with. Asking $31,900.
STAN TRONT 477-2829
HENDERSON REALTY LTD.
385-9741

LOTS FOR SALE ONLY FIVE LEFT
Large lots, all underground services, curbs, paving and street lighting. Deluxe area of fine homes. From $28,500. Terms. See lot numbers and signs. Llanfair Crescent off Wallace Drive south of Marchant Road, Brentwood.
MARCONI REALTY 386-3941

PANORAMIC VIEW
Fully serviced, 60 X 111' lot within 3 minutes of downtown, high elevation provides views extending from city center around to Mt Tolmie. We can provide design and building services.
Priced realistically at $42,500.
658-8167
David Chapman Construction

4 LOTS SHAWNIGAN
2 Serviced Lots in Village, paved cul-de-sac. $13,800 and $13,500, terms available. 2 Westside Lots, power, close to lake. Asking $20,000 for both together. CALL BOB CARTER, 598-6143, 385-2481 (24 hours) MLS.

LOTS OF LOTS
1—Cul-de-sac building lots. Underground services, Brentwood, $22,500.
2—1+ Acre level sea view. Well in; power and paved driveway. $45,000. Outstanding buy.
ROB ANGUS 652-2576
National Trust 595-2121

WATERVIEW WILLIS POINT
About ¾ acre building lot. Very picturesque. Treed. Somewhat challenging. $24,500. MLS.
Call JOHN HOLMS at 386-7521
Boorman Investment Co. Ltd.
612 Fort St.

OAK BAY
Lovely wide Oak Bay building lot. Quiet street close to water. $44,900. HURRY. DOUG POWELL 592-6417 or pager 388-6275 No. 878. DON MARSDEN 595-5962 or 386-6164. CASTLE PROPERTIES LTD.

TRIANGLE MOUNTAIN
Serviced lots ¼-2 acres
Views overlooking sea, city and country. Trees and wild flowers.
$28,500 TO $57,000
FOR INFO CALL 658-5713

COLWOOD
Level building lot with driveway and 2 car garage. Treed. Near schools and shops. $27,500.
Shirley-Wilde 478-2459
B.C. Land 478-5588

OPEN LOTS—SUN. 2-5
10 Acres, Sooke. See our display ad in Real Estate Display Section of this paper.
DAVID SCOTT 385-3435
P. R. BROWN & SONS

BEAUTIFUL BRENTWOOD
26 lot unique sub-division. All sized 6142-1040, own park, underground services, trees and boulevards, close to ocean and schools; Class A development. Starting, $23,800. 652-2346.

80'x130' LOT
Building lot with trees among newer houses off Whiffen Spit on Wright Road. $16,500.
385-7721 Cliff Salmond 477-3626
GARDNER REALTY LTD.

CADBORO BAY — VISTA BAY ROAD. Two exceptional treed lots with some view of Cadboro Bay and Yacht Club. $50,000 and $55,000. Byron Price & Associates Ltd. 385-2458.

FLORENCE LAKE
1.68 acres moss and trees. Florence Lake area. Price $26,900. Call Lorraine Hett 478-9581 or 478-2430.

FLORENCE LAKE
1.68 acres moss and trees. Florence Lake area. Price $26,900. Call Lorraine Hett 478-9581 or 478-2430.

WE CAN BUILD YOU YOUR own distinctive home on prestigious Mayfair Dr. (Mt. Tolmie). 2 lots with city and mountain views. Well treed and no rock. RA Quigg Construction Ltd. 721-3443.

REDUCED-MUST SELL
This large lot was sold for $22,500, now $15,000. This lot was sold for $15,000, now $10,000. Shawnigan Lake, 743-9872.

EAST SOOKE PARK
At your doorstep. 2 acres, seaview. $28,500. Paved roads, no rock. Offered below appraisal. 386-6655, 7-11 pm.

BRENTWOOD BAY PANHANDLE lot, 12,000 sq ft, level, lawned, fruit trees, surrounded 3 side by trees. Fenced and fully serviced. $24,900. 652-2087.

½ ACRE VIEW, MILL BAY, trailer accepted, well and services in, reduced to $19,900. 477-4441.

BEAUTIFUL ROCKLAND LOT, $49,500. Byron Price & Associates Ltd., 385-2458.

MILL BAY, APPROX ⅓ ACRE, unobstructed seaview. $18,600. 658-5356.

271 LOTS FOR SALE

Park Pacific
Proudly Presents
DEAN PARK ESTATES
PHASE 2 IS NOW OPEN FOR PUBLIC VIEWING

54 additional superb lots in a beautiful natural setting. Most of these new lots have spectacular ocean views of Haro Strait, Mount Baker and the Gulf Islands.
Located in North Saanich on the slopes of Mount Newton adjoining John Dean Provincial Park. Fully serviced lots with a minimum area of 15,000 square feet. Priced from $34,000. Choose your home site now while the selection is the greatest.
Entrance close to Panoramic Recreation Centre on East Saanich Road. From Pat Bay Highway turn off at McTavish.
SALES OFFICE
656-7041
10:30-4:30
OR
MIKE RUDDY
656-4089
or
388-6275
PAGER No. 792
383-4124 anytime
Park Pacific Investment Ltd.

LARGE WOODED LOTS. SERVICED, 3 M CIRCLE ON MINA AVE. FROM $28,500. CALL VIDCO 388-4232.

SOOKE. ATTRACTIVE WOODed properties on secluded road. 2 to 3 acres, from $22,000. Mountain views. 642-5508.

LARGE SECLUDED TREED view lot, over 11,000 sq.ft. 3617 Doncastor Dr. $38,500. Owner 479-6879

FOR SALE ½ ACRE LOT ON hydro and water, French Road, Sooke, $19,000. 642-3271.

TWO SERVICE LOTS ON McKenzie both $55,000. One $27,900. Telephone 385-2743.

NORTH PENDER ISLAND property 6.15 acres, view lot, trees, $27,000. Telephone 477-8341 evenings.

BRENTWOOD BAY
Level treed building lot approximately 12,000 sq. ft. 652-4977.

SHAWNIGAN LAKE LOT. WILL take pickup, van or boat part payment. 598-8518.

ATTRACTIVE 3/4 OF ACRE, prestigious home area, treed, some seaview, $32,900. 479-7284

273 PROPERTY FOR SALE

WHITTOME'S
MILL BAY OFFICE
SHAWNIGAN OFFICE

SHAWNIGAN BEACH ESTATES
Here is a lovely serviced lot, just one block from the Country Club with all it's super recreation facilities for the whole family. Only $14,200.
JOAN STALLARD
743-5576 743-9889

LAKE ACCESS
160' x 139' lot on West arm. No restrictions. Only $12,900.
743-5576 JOAN STALLARD 743-9889

VILLAGE LOT
60' x 120' on water close to lake. Small trailer and shed for $13,900.
JOAN STALLARD
743-5576 743-9889
—2½ acres, square lot, level and heavily treed. $23,900. Shawnigan Lake.
—2.11 acres, square lot, with valley and lake views. Drilled well. $27,900. Shawnigan Lake.
—2 acres, square with old log cabin. $26,900. Shawnigan Lake.
—1 acre 600' of unusable lakefront, rec. lot. Shawnigan Lake.
—1 acre, square lot, just like a small park. $19,500. Shawnigan Lake.
743-5576 JOHN ETTEMA 743-2607

DUNSMUIR 388-7868

DEVELOPERS
Approx. 7-9 acres of prime land for subdivision. Walking distance to shopping centre and schools. Bing Richards, 388-7868 or 388-5464 Pgr 732.

1.34 ACRES BRENTWOOD
Hobby farm for livestock on West Saanich Road near Keating. Choice of two building sites. Property is fenced, new power poles, new water service with underground sprinklers, young Red Spartons plus 1400 sq. ft. barn with loft. Good existing financing to asking price of $55,000. MLS.
BRENT D. EWING
388-6454 658-5661

10 ACRES, 8 OF WHICH ARE A little mountain. 2 acres level land with lake frontage. Quiet, country atmosphere. Secluded. $45,000. Don Bacon, Byron Price & Assoc. Ltd. 385-2458, Res. 595-6588.

BY OWNER: 1.14 ACRES ON Sault Spring Island with excellent ocean view, all services and driveway in. 112-537-9511, evenings 537-9539.

40 ACRES ALR EXCLUDED, 8 miles south of Campbell River, preliminary approval for four 10 acre pieces. 112-923-6568 after 6pm

OPEN FOR OFFERS, CHOICE property corner lot, 69x140' inside ½ mile circle of downtown Victoria, zoned R-2. 386-0184.

DEEP COVE
1.83 acres, beautiful treed lot with meadow and flower garden, ready to build. $67,500. 656-3159.

12 ACRES, TREED AND creek. Near Malahat Summit. $50,000 firm. 478-9338

274 PROPERTY WANTED

URGENT!! OAK BAY or FAIRFIELD
I have a couple requiring a nice 3-bedroom home up to $80,000. Must be in good condition with a nice yard. Call FRED LERCH, 477-5120 or 384-8075 Pgr 424, CANADA TRUST, 595-5131 or NOREEN LERCH, 477-5120 or THE PERMANENT, 382-9191.

HELP SUBDIVIDABLE?
I have cash buyers looking for lots and property now — let us show what can be done. No obligation and quick decisions. DOUG POWELL 386-6164 or 592-6417 or pager 388-6275.
CASTLE PROPERTIES LTD.

274 PROPERTY WANTED

WANTED
For immediate purchase, 1 Ac. with modest 3/4-bedrm home, Saanich area, with outbldgs if possible. Suitable for keeping horses and a few animals. Up to $100,000. Please call MICHAEL ZIEGLER, Seaspray Properties, 384-8075 Pgr 310, 595-3151.

WANTED TO BUY IN CENTRAL or South Saanich by private purchaser, 2 acres plus. Seclusion and room for large vegetable garden essential. House with 3 or more bedrooms. Phone 592-0590 mornings between 8-9 am.

SMALL LOTS
We pay cash for reasonably priced small lots in Greater Victoria area. Kasapi Construction, 386-6191.

280 ACREAGE FOR SALE AND WANTED

10 ACRES N. SAANICH
Corner lot. On piped water. Sea views. Beautiful level property with future potential. $150,000. Open to offers. ML.
FRANK SALE 382-9191 PGR 738
IRENE VAN 592-9194

99 ACRES
3 PRIVATE LAKES
Secluded, park-like ppty, approx 15 miles from Victoria, 3 adjoining land parcels, 3 lakes one BR tudor-style cottage, mature timber stands, offered at $218,000. Option for purchaser to acquire equipment and stock of existing Trout Farm on site (thousands of fish on hand) at nominal additional cost. ML 39443. For detail call
HERB McDANNOLD
382-9191 BUS. RES. 384-6768

SHAWNIGAN RETREAT
Superb log home, close to lake and golf course. Brand new, nearly 3000 sq. ft. luxuriously completed. Spacious thru out — 2 BR, 1½ bath, den and fam. rm. Heatilator FP, rec. vehicle height dbl carport, balcony, sundeck and much more. Approx 2-acre ppty, potential subdivision to 18,000 sq. ft. lots. Offers to $129,900. ML 37213. Terms or trades considered. At your service anytime.
HERB McDANNOLD
382-9191 BUS. RES. 384-6768
THE PERMANENT

david burr LTD.

MINI FARM
BEAVER LAKE AREA
2.06 rolling acreage in prime location with 400 ft. road frontage on corner lot, suitable for livestock. Two-bedroom, solidly-built, 16-yr.-old home with carport. Garage and workshop. Any reasonable offer considered on the reduced asking price of
$89,900
MADGE OR DON ROBBINS
david burr ltd.
384-9335 384-9072
MLS 38971

DUNSMUIR 388-7868

55 ACRES & LAKE
Only 15 minutes from Victoria on paved road. Can be subdivided. Property has over ⅓ mile Frontage on clean Fresh Water Lake. Beautifully Treed property with many easy to build on sites. Within 5 miles of two Golf Courses and close to the best Salmon Fishing in B.C. Asking price is $325,000 with Trades accepted. Call Evan Williams at 388-7868 or 388-5464 pager 745.

METCHOSIN ACREAGE
Two lots of over ¾ acre each, side by side. Buy individually or together. Beautiful flat land, no clearing needed. Ready to build on. Call Nancy Young 478-1974 or 478-9581.
WATERMAN & ASSOCIATES REALTY LTD.
923 GOLDSTREAM AVE. 478-9581

6 ACRES PLUS SUPERB VIEWS
Located Sooke Rd. near Manzer Rd. driveway roughed in to building site with views of Sooke basin, East Sooke and Olympic Mts. range. Property rocky and steep offering total seclusion. Asking $45,000. MLS. Contact BILL KOZAK at 386-6164 or 642-3709. CASTLE PROPERTIES LTD.

5 ACRES
Only 3 left at this low price of $42,900 — Located on Kiowa Road in Prospect Lake area. Drive out West Saanich Road, left on Hartland for ½ mile and right on Kiowa. Lot no's. 5, 6, and 7 are still available. MLS.
GALE CHRISTENSON
477-0191 477-7047
Royal Trust

SAANICH ACREAGE
1.6 acres of level pasture land, offering nice rural views in a quiet area, yet only minutes from town in the W. Burnside area. Asking $42,900, call now to view. NEIL R. MACDONALD 386-3494.
CENTURY 21 Western Homes
1037 Cloverdale Ave.
386-3494 (24 hrs)

3 ACRE HOBBY FARM. COMplete with 11-year-old home, workshop, two storey barn, 2 wells, farm equipment, pasture. Open house 1:30 to 4:30 Saturday, asking 109,000. 6375 W. Saanich Road. No open house signs on display. To preview call Tom Evans 652-2620, 386-7545 Island Homes.

30 ACRES
Less than $2700 per acre! Log cabin situated high on hill, overlooking, Veitch Creek. Some timber, plus cleared area. Asking $81,000.
LOLA CLARK 658-5339
National Trust 595-2121

14 ACRES
In A.L.R. just north of Cordova Bay. Offers on $8835 per acre. INVEST NOW.
477-1841 Brent Gerrett 598-7634
Block Bros. Realty Ltd.

LAND LAND LAND
30 acres of privacy, 2 cabins, 1½ hours drive from town. Fresh water creek. New MLS. Offered at $57,500. Please call anytime.
477-0191 JACK MOEN 658-5448

ACREAGE COURTENAY area, price negotiable. George Oakes, 620 Toronto St., Victoria, B.C. V8V 1P7. 388-6886.

10 ACRES STRATA OPPORTUNITY. Subdivide to two 5 acre parcels. $39,800. Brochure 388-6876

BY OWNER, 6 ACRES, INTERESTING building site, ½ farmable, fruit trees, 15 minutes from downtown, $75,000. 477-1219.

FOR SALE: 2.02 ACRES METchosin, 385-7646

285 UP ISLAND PROPERTIES

PRETTY ½ ACRE, FANNY Bay. Ideal for recreation or retirement. $12,500. 595-2826.

285 UP ISLAND PROPERTIES

malahat realty ltd.
P.O. Box 40
Mill Bay, B.C.
743-5525

Enjoy peaceful country living within 26 scenic miles of Victoria.

DELUXE CUSTOM DESIGNED HOME.
Tudor style 4 bedroom home on a lovely landscaped ½ acre with sea view. Many quality features thru-out. This immaculate home for the discriminating purchaser. Sunken living room with brick fireplace, seperate dining room, large kitchen with family room off. Two 4 piece baths plus 2 piece powder room. 2 car enclosed garage. Thermopane windows, large entertaining sized sundeck. Must be seen to be appreciated. Owners are transferred and are asking a realistic price of $79,900.

FOR KIDS AND HORSES
A large tudor style home on 1 acre of cleared and fenced pasture near riding stables. 2 fireplaces, built in Hi-Fi, finished rec room. A good 2 stall barn with hay storage and tack room also included. Ideal for the family who want a couple of horses and/or other animals. Asking $87,500.

FOR WATER SKIERS AND SWIMMERS
Lovely Shawnigan Lake-view home near the ski club property on East side of lake. 3 bedroom home is approx. 4 years old and has excellent quality workmanship and material thru-out. Built in dishwasher and Micro-oven in compact kitchen. Black walnut custom kitchen cupboards. White rock fireplace. Plush carpets. Basement is self-contained for in-law suite. Boat dock and track at near by public beach has been installed and used by the owners. $59,900

MINITURE BUTCHART GARDENS ON 2 ACRES
Gardeners and green thumb experts with love this property with creek running thru. All varieties of fruit trees, shrubs and flowers, surround this charming well built older home. Two bedrooms, living room with fireplace and hardwood floors. Dining room, good size kitchen with lovely breakfast nook, overlooking the garden. Older vendor must move for health reasons. $69,500
For info on these and many other properties in the area please contact Tom Burdge at 743-9398 Res. or Lisa Madigan at 746-6990 res.

5 ACRES CHERRY POINT AREA
Nice view property with some water views. Good building site, arbutus and fir trees, frontage on two roads. Priced at $45,000. Call Gordon Grier, Duncan Realty Ltd., 748-3156 or 746-6550, residence.

READY TO SUBDIVIDE
2.61 acres close to Duncan, all level land, a good buy at the asking price of $90,000. Exclusive with Gordon Grier of Duncan Realty Ltd., 748-3156 or 746-6550, res.

SEAVIEW
Large seaview lot at Cherry Point, very nice location. Asking $25,000. Call Gordon Grier at Duncan Realty Ltd., 748-3156 or 746-6550, res.

INVESTMENT OPPORTUNITY
29 acres on Island Highway. Good level ground, two double-wide mobile homes included. 20 gallons per minute well, highway frontage, excellent potential. Lorne Campbell of Duncan Realty Ltd., 748-3156 or 746-6559, res.

TAKE YOUR PICK!
4 types of property now available at Lake Cowichan vicinity.
1) Large commercial building with Pizza business included. Asking $95,000.
2) 4-plex, under 10 years old on North Shore Rd. Good revenue property featuring 4-2 bedroom apartments. $76,600.
3) 188' of waterfront provided by two lots complete with 3 bedroom, full basement house. Almost 1¼ acres. Asking $76,600.
4) 7 year old, 3 bedroom, two storey home high up, overlooking the lake. Only $37,900.
Please call DENNIS BERRY at 598-3321.
JACK MEARS
OAK BAY REALTY LTD.

Mansion On A Mountaintop
Molded into the natural terrain is this designer's "dream-come-alive" home of distinction. On 40 highland acres, overlooking Duggan's Valley, Satellite Channel and clear through to Mt. Baker, you will be inspired by the remoteness and quality of this aerie. The home's features include a penthouse master bedrooms, many bathrooms and fireplaces, lavish use of cedar and hardwoods. Asking $500,000. Phone Don Shaw, Duncan Realty Ltd., 748-3156 or 748-3813.

SATELLITE PARK
Panoramic Seaview
Just listed - over 1770 sq. ft. on both levels of this superior ranch-style full-basement 4-bedroom home. Features include teak kitchen cabinets, built-in buffet and separate pantry. Sunken living room with floor-to-ceiling heatilator fireplace, formal dining room, master bedroom has ensuite, family room on main floor, also, rec room with wet bar in basement. Public access to beach only 2 blocks away. Contact Muriel Toombs, Nanaimo Realty (Duncan) Ltd., 746-6177 or 746-5646.

BY THE SEA
Beautiful
San Pareil Estates
Buy a piece of sunny Vancouver Island! Attractive treed subdivision, large building lots, five minutes walk to the ocean and a salmon river. One mile from town of Parksville. Paved roads, water system, power, good soil. Over 60 lots to choose from. Prices from $15,950. Pictures available on request. Write Aquila Holdings Ltd., Box 628, Parksville B.C. Phone 604-248-2379, or 604-248-3624 or 604-248-5361.

QUALICUM VIEW AND WATERFRONT
1. Level W/F 75x200. Good home presently rented, $79,900.
2. Charming home on view bluff lot. $67,500.
Both in absolutely prime location of great value. Priced to sell. PEARSON/JOHNSTONE & ASSOCIATES, BOX 417, Qualicum Beach. (752-6964). Call William Crowther for more information (eves. 752-9851).

BY OWNER
Large waterfront 101.5 ft. Ready for const. 6 miles south Courtenay on Baynes Sound. Cleared, gentle slope, approved septic tank installed, connected power pole, Municipal water, fenced. Older 30 ft. trailer w/all amenities suitable as temp. abode during const. Adjacent to public launch site, swimming. Mid $40's. No agents please. C. H. Devine, 2407 Latimer Ave. Coquitlam. 936-6568 after 5.

BY OWNER, 3 BEDROOM Shawnigan home on treed ¼ acre. 1325 sq. ft. 2 years old. Fireplace. Appliances, drapes. View. $47,900. Trades? 743-4246.

NO PAYMENTS UNTIL SEPT 1st 79. Buy now direct and save. New 3 bedroom and carport. Phone 9-5, 386-8121, 6-9pm. 112-245-8321.

285 UP ISLAND PROPERTIES

WHITTOME'S
MILL BAY OFFICE
SHAWNIGAN OFFICE

OPEN HOUSE
SUN., APRIL 8
2-4 P.M.
WELCOME LANE
SHAWNIGAN BEACH ESTATES
Follow the signs from Village. Very bright and sunny 2 Bdrm. home, with new separate suite in ground level bsmt. Large master bdrm. with unique ensuite arrangement, spacious kitchen, and LR. Set well back from road with nice views. This excellent home is a must to see at only $62,900.
JOAN STALLARD
743-5576 743-9889

FRUIT TREES GALORE
If attractive landscaping is a must, you must see this beautiful new listing! Lovely 3 Bdrm. cedar siding no-step home with rumpus room, and 2 car garage. Tastefully decorated with unusual wood features, wood burning FP and good insulation to keep heating costs low. All on a large delightfully landscaped lot near excellent recreation facilities.
JOAN STALLARD
743-5576 743-9889

2000 SQ. FT. WEST COAST STYLE
Here is a truly unique home, totally secluded on a lovely acre. Many, many features include sauna, greenhouse, skylights to flood the rooms with light. 3 bdrm., 3 bathroom, family and crafts room. See this today. Priced below cost at $79,500.
JOAN STALLARD
743-5576 743-9889

4 BEDROOMS ON ½ ACRE
Set well back from the road on treed, landscaped lot, this 3 year old home has many fine features. Large bedrooms, 2 bathrooms, thermal windows, greenhouse, private fenced yard with goldfish pond, and waterfall. A fine family home for only $68,900.
JOAN STALLARD
743-5576 743-9889

$42,500
Cosy rancher close to village on lovely treed, fenced lot, 3 bdrm., economical heating. Ideal starter or retirement.
JOAN STALLARD
1743-5576 743-9889

OPEN HOUSE
MILL BAY
539 NOOWICK
Two bedrooms up, 1 down, large recreation room. Easy care landscaping, close to beach. $55,000. Qualified buyer may assume 10¼% mortgage.
MARY CARSTON
743-5573 743-4105

SATURDAY, APRIL 7, SUNDAY, APRIL 8
1-4 P.M.
(see our signs on T.C. Highwa
MARY CARSTON
743-5573 743-4105

SUNLIGHT AND SHADOWS
Delightfully bright while naturally shaded, only begins to describe this unique and intimate 2 bedroom home. Creative use of windows lets light sparkle through every room of this tri-level dream. Built with love, taste and perfect blending of man and nature. This must be seen and experienced. Phone today. $55,000. MSS.
ANN DUSSEAULT
743-5573 746-7353

RIGHT NOW
Is the time to look at properties. If you want a small acreage there are 3 AC. fenced plus barn. If you need a good family home, there are 3 bedrms; possible 4th, super kitchen, sep. dining and living rms., and a fine family room with FP. Double attached car port, workshop. In Cobble Hill near Mill Bay. $115,000 MLS.
MARY McGUIRE
479-1667 479-7668
J. H. Whittome & Co. Ltd.

COWICHAN BAY
$55,000
SACRIFICE-BY OWNER-IMMEDIATE POSSESSION-moving 5 BR, 3 yr old home on fully serviced lot, 2 four piece bathrooms, bsmt, kit with EA, sep DR, access from Kit and DR to sundeck, LR with FP, wall to wall throughout, rec room, fenced lot, 10 min to Duncan, 45 min to Victoria, walking distance to the bay, excellent for boat owner. 642-4830 antime. 112-748-0897 after 5 or weekends.

LAKE COWICHAN WATERFRONT
3-bedroom full basement home in 130' of good beach; swimming, fishing, boating at your doorstep. Extra 1-bedroom cottage and large boathouse produce extra revenue or treat your friends and relations. Call Don Shaw today, at Duncan Realty Ltd., 748-3156 or 748-3813, res.

WATERFRONT LOTS
5.4 acres subdividable land just north of Nanaimo. Parcel will provide 16 lots, 3 waterfront and several water view. Sewer, water and hydro. Plans and details at office. Price firm at $155,000. Vendor will participate if required. Call Humphrey Golby 592-6730 or HENDERSON REALTY LTD. 385-9741.

BY PWNER. 4.9 ACRES IN Parksville area, app. ½ cleared, ½ timber, 2 storey, 1700 sq. ft., 5 yr. old 3 bedroom home, 1½ bathrooms, new w/w upstairs, skylight, spiral staircase, balcony, sauna and whirlpool room, electric and/or wood heat, large sundeck, 2 good wells, double garage and insulated workshop, greenhouse, goat barn, large fenced garden. Asking $83,500. 248-3354.

COMMERCIAL 2 ADJACENT sea view corner lots on main ferry artery in bustling Crofton with good industrial base. Ideal setting for fast food outlet, stores, offices, gas station, apartment or light manufacturing. $25,000 for both. Terms possible. 477-5803.

12 ACRES, NEAR BOWSER AND Qualicum Beach, 1 mile from beaches, level treed, view of Mountains, hydro, proven waters, $31,900 with low downpayment and good terms. 733-6840 or 574-4845.

2 BEDROOM CARPETED house in Duncan for Sale, $32,000 no downpayment. 598-8152.

290 FARMS FOR SALE AND WANTED

FARMS AND HOBBY FARMS
HOBBY FARM—10 ACRES
Very comfortable 4-bedroom home secluded yet close to Duncan, parklike setting, very good soil with good barn and riding ring. Priced at $107,500.
FARM-136 ACRES
Located near Duncan in a beautiful secluded valley with good creek running through property. Approximately 70 acres in hay and pasture, very attractive 4-bedroom home plus some out buildings. Asking $225,000.
DAIRY FARM OR HORSE RANCH
Small dairy farm near Duncan, nice home with beautiful sea and mountain views. Good barns, new silo, milking parlour. Milk tank set up for 35 milk cows and ready to go. Asking $175,000.
For information on above, call Gordon Grier, Duncan Realty Ltd., 748-3156 or 746-6550, residence.

SMALL FARM WANTED
About 10 acres within 25 miles of Victoria. Condition of buildings not too important. Please call:
JOHN SHAVER 382-9444
National Trust 595-2121

SEE 3 ACRE HOBBY FARM UNDER ACREAGE COLUMN 280.

293 GULF ISLAND PROPERTIES

KYE BAY NEAR COMOX

Builder-owner offers his pet project. 120 feet of waterfront cliff and sand beach. Sweeping view that includes the Sunshine Coast, Georgia Strait and the mountains of Vancouver Island. 2,400 sq. ft. of luxurious development on two floors. Self-contained, one-bedroom suite plus recreation room and extra bedroom on lower floor. Executive, two-bedroom home on main floor. Patios, decks, barn for horses. Landscaped setting for privacy and beauty. $135,000.

HORNBY ISLAND
(hourly ferry service
good docking facilities)

Acre and cottage that needs finishing your way. Near park and beach. $18,500.

Cabin on two treed acres. Power and water. $29,900.

10 treed acres. Power. Near beach $29,500. 10% down; balance 10%.

DENMAN ISLAND
(hourly ferry service)
6 acres — split waterfront. Power. Paved road. $38,000.
7 acres — huge maples — alder flat. Power and water. $30,000.
5 acres next to park and close to sand beach. $28,500. Quarter down; balance 10%.
Phone collect: TEMPLE SINCLAIR (604) 335-2475 or write to: ISLANDS BRANCH, NANAIMO REALTY CO. LTD., HORNBY ISLAND, B.C. V0R 1Z0.

Thetis Island, Telegraph Harbour

Over 77 acres with 430' of oceanfront. Subdividable into 3 lots. Unique round house off 1200 sq. ft. has every modern convenience. There are wo large decks and an old summer cottage. $135,000 U.S. funds with $40,000 down.

North Pender Island

Serviced ½ acre lots from $4,900.
View lots from $9,000.
Lakefront lots from $9,900.
14 acres with 700' oceanfront on Bedwell Harbour. $75,000.
10 acres near Shingle Bay. $19,900.
Mobile home, fully equipped on Magic Lake. $23,900.
Oceanfront cottage on Mouat Point. Superb view, steps down to its own dock. $49,500.
These are only a few of our many fine listings.
Write or phone Jim Leake at:
Residences: 943-7982, 629-3464 (Pender Island).
Offices: 278-3531, 6380 No. 3 Road, Richmond, B.C. V6Y 2B3, Canada Trust.

SOUTH SALTSPRING ISLAND

Adjacent lots, excellent bldg. sites, south west exposures, some seaview, private drive way. 10 min. walk to ferry.
Lot C — .73 acres $17,500
Lot D — 1.56 acres $19,500
Buy both lots and beat inflation. Good financing available. For details call MILDRED STAPELLS or JIM PARK 384-8075 pager 506 or 493. M.L.S.
PEMBERTON, HOLMES LTD.
1000 Government St. 384-8124

WATERFRONT— 5 ACRES SALTSPRING ISLAND $129,000

Dream come true. 2-storey, character home, charming, guest cottage, easy-access, pebble beach, 10 minutes to Ganges on beautiful Booth Bay. ML 37275. Call ALLAN TRELFORD or PAT PARKER 388-6275 pgr 2527 or 2519, 386-3494.
CENTURY 21 Western Homes
1037 Cloverdale Ave.
386-3494 (24 hrs.)

SATURNA ISLAND HOME AND ACREAGE

A well maintained 4-roomed cottage on 4.34 acres of choice land which can be subdivided into 1.94 and 2.4 acre lots. A creek runs through the property. An excellent investment with great potential. Offered at $48,500.
Residence Shelagh Hall Office
592-2723 477-1841
BLOCK BROS. REALTY LTD.

Panoramic View

40 Acres on Mayne Island. 3 bdrm., 1800 sq. ft. log house. $235,-750.

GALIANO ISLAND

10 acres, 4 cleared, 2 cabins, enough cedar and fir to build log house. $78,000.
598-5144 Ralph Keller 388-4076
T. L. Mann & Associates Ltd.

PENDER ISLAND

Waterfront, lots, homes and acreage. Recreational lots, homes and acreages.
For more information phone:
Lou Henshaw 629-3493 or
Salt Spring Lands Ltd.,
Box 69,
Ganges, B.C.
537-5515

THETIS ISLAND 1200 SQ. FT. 6 year old home on 1.74 acres with seaview. 3 bedroom, 2 baths, full basement, greenhouse, fruit trees, good well. $62,500. Open House every Sunday 1-4pm, 592-6490 after 5pm.

GULF ISLAND LAKEFRONT

Saltspring Island
One acre on St. Mary's Lake
$33,000 by owner. 604-943-2586

SALT SPRING ISLAND, ½ acre, nicely treed level lot, fully serviced on sewer system, close to new school and ocean, ready to build. Phone owner 595-5409 evenings. $12,500.

9/10 ACRE, 136' OF WATERfront on Saturna Island, two bedroom home. Write Edward Mogg, Saturna Island, V0N 2Y0, 539-2657.

PIERS ISLAND IN SWARTZ Bay, 90' level, low bank waterfront lot. Sandy beach, treed, secluded, water, hydro, $37,900, 656-4345.

HORNBY ISLAND
½ acre treed building lot, Sandpiper area, $7500, 652-4977.

2 LEVEL WATERFRONT COTtage on Saturna Island. Well, hydro, septic tank. Asking price $53,000. 478-0471.

294 MAINLAND AND OUT OF PROVINCE PROPERTIES

GREAT OPPORTUNITY AND room to grow. Cafe, garage, campground, 6 rental cabins, trailer sites, modern home on 5 commercial acres on busy hiway in Cariboo resort area, near 100 Mile House. $159,500. Owner can arrange financing. 112-395-2066 or Box 13, Lone Butte, B.C.

BEACH GROVE, NEAR BEACH, golf course. Custom built, 3 bedroom, 2 bathrooms, sunken Living/diningroom. $93,500. 112-943-4636.

BUYING
OR SELLING
CLASSIFIED
ADVERTISING
CAN FILL
YOUR NEEDS

Deaths and funerals

305 DEATHS and FUNERALS

BESTWICK — In Victoria, B.C. on April 5th, 1979, Jerald Harry Bestwick, age 34 years, born on Salt Spring Island, B.C., late residence, 130 Burnside Road West. He leaves his wife, Marcia, at home; children, Holly, Laura Lee and Christopher, Ottawa, Ont.; step-children, Gwen, Elana and Thornton; mother and father Harry and Laura; step-father and step-mother, Walter and Diana; brothers, Robert, Darryl, Norman and Jim. Mr. Bestwick was a member of the Fraternal Order of Eagles, Aerie No. 2546, and The Royal Canadian Legion Cowichan Branch (B.C.) No. 53, Duncan, B.C.

Service under the auspices of the Fraternal Order of Eagles, Aerie No. 2546 will be held in the Sands Mortuary Limited, "Memorial Chapel of Chimes", 1803 Quadra St., Victoria, B.C. on Monday, April 9th, 1979 at 3:00 p.m. Cremation. Flowers gratefully declined. Those so desiring may contribute to the Canadian Cancer Society, 857 Caledonia Ave., Victoria, B.C.
SANDS — VICTORIA

BROWN — On April 6, 1979 at his residence, 4125 Birtles Ave., Archibald (Sonny) Brown, aged 78 years, a native son of Victoria. He is survived by his sister, Annie I. Brown and brother William of Victoria; several nieces and nephews.

Private funeral service in the FAMILY CHAPEL of McCall Bros. with the Rev. J. Rae Allan officiating, followed by cremation. (Flowers gratefully declined).

CHU — Peacefully on March 21, 1979, Dr. Kelly Chia-Li Chu, age 66. Born in Hong Kong B.C.C., had been a practicing physician at the Saskatoon Anti-tuberculosis Sanatorium. Survived by his wife Molly at home, two daughters, Mrs. Diana Cheng, Pt. Pleasant, West Virginia, and Dr. Mary P. Chu, Saskatoon, Saskatchewan; two sons, Dr. Kelly K. Chu, Victoria, B.C., Dr. Francis J. Chu, Richmond, B.C. and five grandchildren.

Funeral service held at Cunningham Funeral Chapel at 2:30 p.m. April 22, 1979, Pastor D. Ho officiating. Donations may be made to the Cancer Society at 857 Caledonia.

GORDON — In Victoria, on April 5, 1979, Mrs. Isabella Florence Gordon, aged 88 years, late of 168 Kiwanis Villa. Mrs. Gordon was born in Londonderry, Ireland and had been a resident of Victoria for over 26 years. Predeceased by her husband, William, in 1953. Survived by two sons, Byron, Vancouver, William Archibald, Prince Rupert, B.C.; sister, Mrs. May Carlin, Australia; 10 grandchildren and 8 great-grandchildren; 1 niece in Australia.

Private funeral service will be held Monday, April 9, at 2 p.m., in CUNNINGHAM FUNERAL CHAPEL, with Rev. F. W. Hayes officiating, followed by cremation. Flowers gratefully declined. Donations may be made to the Queen Alexandra Solarium.

GROUNDWATER — Captain Maxwell Innes Groundwater, of 2910 Foul Bay Road, Victoria, B.C., passed away suddenly at Singapore General Hospital, Singapore, on March 1, 1979, while on a visit to the Far East. Captain Groundwater came from Singapore to reside in Victoria in October, 1974, having served 30 years with Jardine, Matheson & Co., Ltd., Hong Kong and 10 years with the Refining Associates (Canada) Ltd., Singapore. For the past three years he served with the Department of National Defence, Esquimalt, B.C. Captain Groundwater is survived by his loving wife Elsa and his loving sister Molly Trail of Duncan, B.C.

HALBERT — In Victoria, B.C. on April 4, 1979, Mr. Thomas Halbert, aged 80 years, born in Montreal, Quebec and a resident of Victoria for many years, late residence, 326 Plaskett Place. Predeceased by his wife, Mrs. Mable Catherine Halbert on August 5, 1970. He leaves his sons, Thomas J. Halbert, 326 Plaskett Place and William R. Halbert, 1737 Fairfield Road; grandchildren, Connie, Donna, Tommy and Jennifer; sister, Mrs. Newton (Nellie) Copping, Rawdon, Quebec and numerous nieces and nephews. Mr. Halbert was a lifetime representative of the Imperial Tobacco Company.

Service in the Sands Mortuary Limited, "Memorial Chapel of Chimes", 1803 Quadra Street, Victoria, B.C. on Monday, April 9, 1979 at 1:00 p.m. Rev. Phil Ross officiating. Cremation.
SANDS — VICTORIA

JACKLIN — March 21, 1979, Mrs. Laura May Jacklin, aged 77, of Victoria, B.C., born in Ottawa. The family pioneered in the Vermilion district of Alberta in 1906. Attended Camrose Normal in 1921. Taught at Pelican Lake, Chatsworth and Clandonald (1928-1936). Her husband, George Jacklin predeceased her in 1954. Following his death she taught at Port Renfrew and Colwood on Vancouver Island until her retirement in 1967. Member of the following Victoria organizations: The Garden Club, Silver Threads, Hampton Singers, Retired Teachers Association and The St. John's Ambulance. Surviving are her daughter and son-in-law, Lilian and Tom Dick; granddaughters, Susan and Nancy of 1504 Scotland St. S.W. Calgary; sisters, Lillie Robinson of Edmonton, Lola Eckford of Campbell River, Hazel Porter of Vermilion; a brother, Clifford Reid of Vermilion. Her twin brother, Leslie Reid predeceased her in 1954.

An announcement of a memorial service will be forthcoming in this column. The Cancer Society would have valuable use of any donations friends may care to give in lieu of flowers.

McBRATNEY — W. Reginald of Victoria, B.C., peacefully at Royal Jubilee Hospital on April 5, 1979. Age 75 years. Survived by his loving wife Winnifred, one son Terry (Vancouver) and daughter Diana (N. Saanich), three grandchildren, also two brothers Fred and Ford, both of Victoria, nephews and nieces.

Memorial service will be held Monday, April 9th at 11 a.m. in the Chapel of First Memorial Services Ltd.

MACNAB — Harry G. of Victoria, formerly of Kamloops, B.C., peacefully at Victoria General Hospital on April 6, 1979 in his 88th year. Survived by his loving wife Margaret, one daughter, Betty Tompsett (Sequim, Washington). Mr. Macnab was a member of L.O.O.F. and a member of the retired employees' association, Canadian Pacific Services.

Private cremation. Flowers gratefully declined. Arrangements through the Memorial Society of B.C. and First Memorial Services Ltd.

WREN — Peacefully, in Victoria, on April 5, 1979, John Henry Wren in his 72nd year, of 2674 Cadboro Bay Road, born in Tynemouth, England and a resident here for over 60 years. He had been the professional at Uplands Golf Club for many years until his retirement. Predeceased by his wife, Jean Patricia, December 13, 1978, he is survived by his family, son and daughter-in-law, John D. and Betty of Delta; daughter and son-in-law, Joan and Bob Gillespie of Victoria; seven grandchildren; one great-grandchild; two sisters, Lil and Lenora. He was a member of Gizeh Temple Shrine.

Funeral service in McCall Bros. Chapel, Johnson and Vancouver Streets, on Monday, April 9 at 10:30 a.m. with the Rev. H. Hunter officiating, followed by Cremation. (No flowers by request. Donations, if desired, may be made to the Heart Fund, 1008 Blanshard Street.)

305 DEATHS and FUNERALS

RIGGS — Suddenly at the Royal Jubilee Hospital, on April 5, 1979, Herbert John Frederick Riggs, of 4674 Kirkland Rd., Courtenay, B.C., aged 74 years. He is survived by his daughter, Mrs. June Morry of Victoria; 1 son, Jack of St. Catherines, Ontario; 7 grandchildren, Pamela, Christopher, Gregory and Graham Morry of Victoria, Corry, Robert and Jackie Riggs of St. Catherines; 1 great-grandchild; 2 sisters, Marjorie Siustrom and Helen Karran; many nieces and nephews.

Funeral service in McCall Bros. Chapel, Johnson at Vancouver Streets, on Monday, April 9 at 4:00 p.m., with the Ven. Archdeacon H. J. Jones officiating, followed by cremation. (Flowers gratefully declined. Donations, if desired, may be made to the G. R. Pearkes Clinic for Handicapped Children, 3970 Haro Rd.)

308 CARDS OF THANKS

The family of the late Jim Flynn extends sincere thanks to Dr. G. A. May, the staff on 1A at V.G.H. Reverend David Smith and to all friends, relatives and neighbours for their kindness and help in the loss of a loving husband, father and grandfather. We wish to thank all who sent floral arrangements, cards of sympathy and contributions to the Cancer Society. A very special thank you to all the friends and relatives who visited Jim so faithfully during his long illness. Dora and family.

309 IN MEMORIAM

WRIGHT- in loving memory of Ben Wright who passed away April 8, 1978. Always remembered and loved by his wife Norma and family.

THEY SHALL GROW NOT OLD AS WE WHO ARE LEFT GROW OLD, AGE SHALL NOT WEARY THEM, NOR THE YEARS CONDEMN, AT THE GOING DOWN OF THE SUN, AND IN THE MORNING, WE WILL REMEMBER THEM.
WITH GRATITUDE, SANDS

310 FUNERAL DIRECTORS

Sands

FAMILY OWNED and OPERATED Since 1912

Victoria's 2 Dignified and Reverent Chapels

"Memorial Chapel of Chimes"
"Family Chapel of Memories"

1803 Quadra St.
Your Seven community chapels

VICTORIA	388-5155
SIDNEY	656-2932
COLWOOD	478-3821
DUNCAN	746-5212
LADYSMITH	245-2331
NANAIMO	753-2032

We Care About Vancouver Island Families

Sands

McCall's

PRIVATE SERVICE
BROWN
Mr. Archibald (Johnny)
SATURDAY
KIMBALL
Mr. Edward
Accompanied to Texada Island for services.
MONDAY
WREN
Mr. John Henry
10:30 a.m. FLORAL CHAPEL
McNEIL
Mr. James C.
1:00 p.m. FLORAL CHAPEL
RIGGS
Mr. Herbert J. F.
4:00 p.m. FLORAL CHAPEL

McCALL BROS.
Funeral Chapels
1400 VANCOUVER STREET AT JOHNSON

For Funeral Information
Phone 385-4465

Haywards (B.C. Funeral Co.)
Thomson & Irving
Funeral Chapels
1625 Quadra St.
386-3505

CUNNINGHAM FUNERAL CHAPEL
1155 FORT STREET
Phone 384-5512 or 384-8626
Offering dignified moderate service for all. Geo. S. Cunningham, owner, manager.

FIRST MEMORIAL SERVICES
Serving the Public and Exclusive Area. Undertakers for the Memorial Society of B.C. 658-5244.

311 MONUMENTALS

STEWART MONUMENTAL WORKS LTD.
ESTABLISHED 1896
Marble fireplace and tabletops.
1403 May St. 384-3452
Memorial of Distinction

311 MONUMENTALS

Mortimer's Monuments
383-6421
709 KINGS RD. (at Douglas)
FOUNDED 1877

312 FLORISTS

DAISY CHAIN Florist
382-2512 453 SIMCOE ST.

NOTICE TO CONTRACTORS

SEALED TENDERS will be received by the undersigned for the construction of: S. J. WILLIS JR. SECONDARY SCHOOL — OIL TANK REPLACEMENT

Drawings, specifications, forms of tender and detailed instructions to bidders are available to General Contractors at the office of: B. P. MORNEAU P. Eng. MECHANICAL CONSULTING SERVICES LTD. STE. #210-727 JOHNSON ST. VICTORIA B.C. V8W 1M9.

A returnable deposit of FIFTY DOLLERS ($50.00) is required for each set of drawings and specifications. Tenders must be good for forty-five (45) days from tender closing date. Tenders must be accompanied by a bid bond in the form prescribed, which binds the tenderer and the surety in the amount of ten percent (10%) of the tender sum. A performance bond and a labour and material payment bond, each in the form prescribed must be provided by the successful tenderer prior to the award of the contract. A certified cheque in the amount of ten percent (10%) of the bid amount, accompanied by a written guarantee that the bidder will, within the required time, enter into a formal contract and give the specified security to secure performance and labour and materials bonds as above, will be accepted in lieu of a bid bond.

Contractor's attention is drawn to the clause in the Instructions to Bidders on depository bids.

The lowest or any tender is not necssarily accepted.

Tenders must be made out on the forms supplied by the Architect (Consultant), addresed to the undersigned and delivered to the undersigned not later than 1:00 p.m., Wednsday, APRIL 18, 1979, in a sealed envelope clearly marked: TENDERS FOR S. J. WILLIS JR. SECONDARY SCHOOL — OIL TANK REPLACEMENT.

Tenders will be opened publicly in the Board Room of the Greater Victoria School District (#61) at 3:00 p.m., Wednesday, APRIL 18 1979.

C. A. Warner
Secretary-Treasurer
Board of School Trustees
School District No. 61
(Greater Victoria)
3128 Foul Bay Road
Victoria, B.C.
V8P 4X8

SHERIFF'S SALE

Under and by virtue of a Writ of Fieri Facias and a Warrant of Execution against the goods and chattels of:
Robert Paul SCHALLER
purported to be
One (1) 1975 Oldsmobile Toronado two door coupe, Serial #3Y57W5M713199.
Don STEWART
purported to be
One (1) 1966 G.M.C. Flatdeck Truck, Serial #6C95303603088E.
I have seized and will offer for sale by public auction at the Sheriff's Compound, 850 Burdett Ave., Victoria, B.C., on Thursday, the 12th day of April, 1979, at the hour of 10:00 o'clock in the forenoon, all the right, title and interest the defendants have in the vehicles. The vehicles may be viewed at 850 Burdett Ave., Victoria, B.C., between the hours of 8:30 a.m. and 4:30 p.m., Monday to Friday.
Terms of Sale: on a where is, as is basis, cash plus 4% Sales Tax.
For further particulars apply to P. Holmes, Deputy Sheriff, Room #1, 850 Burdett Ave., Victoria, B.C. 387-6811.
W. A. Lee,
Sheriff,
Vancouver Island
Region No. 1

CN

TENDERS FOR CONSTRUCTION OF TWO TIMBER PILE DOLPHINS, DOCK FENDER SYSTEMS AND WHARF EXTENSION AT FERRY SLIP — MILE 7.3 TIDEWATER SUB. — COWICHAN BAY, B.C.

Sealed tenders in the self-addressed envelope will be received up to 12 o'clock noon Pacific Standard Time, Friday, April 27th, 1979.

Tendering documents may be obtained from the office of Track and Roadway Officer, 14480—117A Avenue, North Surrey, B.C. on or after April 6th, 1979 upon deposit of a certified fifty dollar ($50) cheque payable to the Canadian National Railway Co. Deposit refunded on return of documents in good condition within thirty (30) days from the date of tender closing. For further information, telephone the office of Project Engineer, Edmonton, Alta. (403) 429-8240.

The lowest or any tender not necessarily accepted.

C. F. ARMSTRONG
Vice-President
VANCOUVER, B.C.

THE CORPORATION OF THE DISTRICT OF OAK BAY

NOTICE TO SUB TRADES

Sealed quotations will be received by The Corporation of the District of Oak Bay until 12 noon, April 17, 1979, at which time they will be opened in public, for the following:
A) Supply & Construct —
Approx. 1900 sq. ft. of 8'' concrete block wall.
Approx. 200 sq. ft. of 6'' concrete block wall.
B) Approx. 2750 sq. ft. of tar & gravel roof.
C) Painting new and existing buildings.
Specifications may be obtained from Public Works Superintendent at 1771 Elgin Rd., Victoria, B.C.
The lowest or any quotation will not necessarily be accepted.

D. Whysker,
Deputy Treasurer,
Oak Bay Municipal Hall,
2167 Oak Bay Ave.,
Victoria, B.C. V8R 1G2

NOTICE TO CREDITORS AND OTHERS

CLEMENT KIRKLAND McLEOD, DECEASED.

NOTICE is hereby given that creditors and others having claims against the estate of Clement Kirkland McLeod, deceased, late of 1234 Beach Drive, Victoria, B.C., are hereby required to send them to the undersigned executor at 1205 Government Street, Victoria, B.C., before the 17th day of May, 1979, after which date the executor will distribute the said estate among the parties entitled thereto, having regard only to the claims of which it then has notice.

ROYAL TRUST COMPANY,
Executor
By its Solicitors
MacMINN & IZARD

OFFERS FOR UNIFORMS AND MACHINE

OFFERS: Plainly marked on the envelope "Offer on P.T. #2" will be received by the undersigned, on an individual lot or combined lot basis, up to 2:00 p.m., April 26, 1979 for the following, which may or may not be complete, and located "as is and where is" at Riverview Hospital, 500 Lougheed Highway, Port Coquitlam, B.C.:

Lot (A) Approximately 834 (sizes 30 to 42 inclusive) green and white candy striped uniforms — princess style with full buttoned front

Lot (B) United Border Machine, serial #B.M. 334. This machine is used in the production of vertically stitched mattress borders on spring-filled mattresses.

The uniforms will be sold on a **lot basis only**. None will be sold individually or on a weight basis.

To view or for further information contact Mr. Frank Pecenka, Director, Industrial Division at the above address, telephone 521-1911, local 555 between the hours of 8 a.m. and 11 a.m. Monday through Friday.

It is a Condition of Sale that all items be removed within 10 days of acceptance of the offer(s) and that the area be left clean and tidy to the satisfaction of the official referred to above.

Offers must be accompanied by a **certified** cheque or money order made payable to the Minister of Finance for 10% of the bid. If the successful bidder subsequently withdraws his offer, the 10% payment shall be liable to forfeiture.

The highest or any offer will not necessarily be accepted, but the bearer of a successful bid will be required to pay the 4% S.S. tax.

A.W. CHARLTON,
Chairman
Purchasing Commission
Parliament Buildings
Victoria, B.C.
V8V 1T8

AD. #2 — 1979/80
April 2, 1979

INVITATION TO BID

Tenders are invited from all trade contractors to submit bids in any or all of the various sections of the work entitled:
"CENTRAL SAANICH MUNICIPAL CENTRE PHASE III"

Consisting of new firehall including 5000 sq. ft. apparatus building and 8000 sq. ft. of administrative and recreational space.

Trades involved consist of, but not limited to: Site Work and Asphalt Pavement, Reinforced Concrete, Unit Masonry, Structural Steel and Miscellaneous Metals, Woodwork, Thermal and Moisture Protection, Doors and Windows, Finishing Hardware, Painting, Gypsum Drywall, Ceramic Tile, Resilient Flooring, Speciality Items, Mechanical, Plumbing and Electrical.

Drawings are available for a refundable deposit of $25.00 per set at the offices of the Architect.

ORME & LEVINSON
Architects and Planners
1720 Cook Street
Victoria, B.C. V8T 3P3

Bids to be received not later than 12:00 Noon, Thursday, April 26, 19[illegible]

MINISTRY OF FORESTS NOTICE TO CONTRACTORS

SEALED TENDERS FOR: the installation of a 203-mm diameter cased well and the supply and installation of a permanent pump for the Quinsam Seed Orchard at Campbell River, will be received by the undersigned at Room 317, 1450 Government Street, Victoria, B.C. up to 3:30 p.m. (local time) on April 19, 1979 and opened in public at that time.

Plans and specifications may be viewed after April 9/79 at:
(1) Construction Association of Victoria, 1075 Alston Street, Victoria, V9A 3S6.
(2) Nanaimo Construction Association, 2232 Wilgress Road, Nanaimo, V9S 4N4.
(3) North V.I. Construction Assoc., 101, 1180 Ironwood, Campbell River, V9W 5P7.

Plans may be viewed and/or obtained after April 9/79 from:
(1) Technical Services Branch, B.C. Forest Service, 612 Johnson Street, Victoria, V8W 3E7.
(2) Nursery Superintendent, Campbell River Forest Nursery, Gordon Rd., Campbell River, B.C., V9W 4Z9.

All inquiries should be made to the Technical Services Branch, Phone 387-1784.

No plan deposit is required.

Tenders must be made subject to the conditions of tender and submitted on the forms and in the envelopes supplied.

No tender shall be considered having any qualifying clauses whatsoever and the lowest or any tender will not necessarily be accepted.

Tenders will be accepted during working hours, Monday to Friday, 8:30 a.m. to 4:00 p.m.

J. H. Taylor,
Acting Director,
Technical Services Branch.
Victoria, B.C.
FILE: 571-7925-26.

NOTICE TO CREDITORS AND OTHERS

Gloria Marie Harris, former nurse R.C.N.C., formerly of 535 Island Road, Victoria, British Columbia, V8S 2T7

NOTICE IS HEREBY GIVEN that creditors and others having claims against the estate of Gloria Marie Harris, Deceased, formerly of 535 Island Road, Victoria, British Columbia, V8S 2T7, who died on the 15th day of February, 1979, are required to send them to the Executors, Dennis Ernest Harris and Yorkshire Trust Company, 737 Fort Street, Victoria, British Columbia, V8W 1G9, before the 7th day of May, 1979, after which date the Executors will distribute the said estate among the parties entitled thereto having regard only to the claims of which they then have notice.

DATED at the City of Victoria, in the Province of British Columbia, this 2nd day of April, 1979.

DENNIS ERNEST HARRIS,
YORKSHIRE TRUST COMPANY,
EXECUTORS.
COOK, ROBERTS & WHITTAKER,
BARRISTERS AND SOLICITORS,
4th Floor, 777 Fort Street,
Victoria, British Columbia,
Solicitors for the executors.

MORE LEGAL ADS APPEAR ON PAGE 7.

Province of British Columbia Ministry of Forests

Ministry of Forests Vancouver Forest Region

NOTICE OF TREE PLANTING CONTRACT

Sealed tenders for the following tree planting contract will be received by the Regional Manager, British Columbia Forest Service, 355 Burrard Street, Vancouver, B.C. V6C 2H1 on the date shown below.

1. Contract 92F12-3, Located UCOMA River, Ranger District Gold River, Number of Trees 80,-600.

NOTE: Viewing of the planting site prior to submitting a tender for this contract is not mandatory. Deadline for receipt of tenders is 3:30 p.m., April 12, 1979.

Tenders must be submitted on the form and in the envelope supplied which, with particulars, may be obtained from the Forest Ranger indicated or from the Regional Manager, 355 Burrard Street, Vancouver, B.C. V6C 2H1.

The lowest or any tender will not necessarily be accepted.

Corporation of the City of Victoria

TENDER NO. 9142

SPRINGRIDGE COMMUNITY CENTRE

Tenders are invited for construction of a community and recreational facility for Springridge Community Centre.

Tender forms, drawings and specifications are immediately available from the office of Bawlf Cooper Associates, Suite 202, 45 Bastion Square, VICTORIA, B.C., Telephone No. 385-2478.

Tenders must be returned in a sealed envelope, clearly marked "Tender No. 9142 — Springridge Community Centre" and addressed to the City Clerk, Corporation of the City of Victoria, No. 1 Centennial Square, VICTORIA, B.C., V8W 1P6, not later than 12 Noon, Thursday, May 10th, 1979.

The lowest or any tender will not necessarily be accepted.

City Hall, VICTORIA, B.C.
April 4th, 1979
H. V. ROBINSON, P.P.,
City Purchasing Agent,

CORPORATION OF THE CITY OF VICTORIA

TENDER NO. 9139
DEMOLITION OF BUILDING

Tenders are invited for the demolition of the building presently located at 786 Government Street and known as The Greater Victoria Information Centre.

Tender forms, specifications and conditions of bidding will be available from the undersigned from 9:00 A.M. on April 5th, 1979 and must be returned not later than 12 Noon, Thursday, April 12th, 1979.

The lowest or any tender will not necessarily be accepted.

City Hall, VICTORIA, B.C.
March 29th, 1979
H. V. ROBINSON, P.P.
City Purchasing Agent

ESTATE AUCTION

TUESDAY, APRIL 11, 1 P.M. & 7 P.M.
Preview: Monday 7 a.m.-5 p.m.
Tuesday 9 a.m.-Saletime

Under the Instructions Received from HARMAN & CO. Executors, we will sell by Auction the Furnishings & Effects from the Estate of the late MAY E. RUTHERFORD.

FURNISHINGS: Near New High Back & Other Sofa Suites, Near New Cannonball Pine Queen Size and other Bedroom Stes., Pecan & Other Dining Suites, Hide-a-beds, Recliners, Dinettes, King Size Bed, Dressers, Chests of Drawers, Occ. Tables & Chairs, Walnut Buffet & Hutch, Rockers, etc. **OFFICE FURNISHINGS:** Metal Desk, Oak File Cabinet, Side Load File Cabinet. **APPLIANCES:** Admiral & other Washers & Dryers, Ranges, Fridges, Etc. **INSTRUMENTS:** Cdn. Steel Frame Upright Piano, Elec. Organ. **COLOR TV'S & STEREOS, MISC.:** British India Carpets, Draperies, Cdn. Tools, Old Boat Making Tools, 100-Pce. Silver Flatware, Linen Tablecloth & Napkins (Cost over $900), Fish Rods, Lawn Mowers. **STAMPS:** from an Estate — approx. 100 lots of the best stamps we have recently put up for auction. **OVER 700 LOTS OF QUALITY & INTEREST**

THE AUCTIONEERS FOR VICTORIA & VANCOUVER ISLAND

LUNDS **AUCTIONEERS and APPRAISERS LTD.**
926 Fort St., Victoria
Tel. (604) 386-3308

Sunflight Holidays

"California dreamin'"

Flight, 7 nights accommodation, a car and three vacations to choose from.

Anaheim. Disneyland. You're never too far from the action! From $369.

There's L.A. Hollywood. Fabulous Disneyland. Buena Park, Movie World, Knotts Berry Farm and much, much more. See it all in our complimentary car, yours for your entire vacation with unlimited mileage. A one week vacation for you and the entire family.

San Diego. From $399, with complimentary car.

If you golf, or fish, or have kids, or like the ocean and the desert, you'll like San Diego. Visit one of the world's most magnificent zoos. Or golf...San Diego county has over 60 courses! Enjoy California's beautiful Pacific Coast. Or Mexico, close by, with it's bull fights, colours and excitement.

4 nights in San Diego. 3 nights in Buena Park from $379.

The best of both worlds. Buena Park's excitement and the leisure of San Diego's beaches. Sunflight puts it all together, and provides you with a complimentary car with unlimited mileage during your stay.

Departs Vancouver every Tuesday and Wednesday from March 6 to December 11 via CP Air scheduled jet service.

Prices depend on hotel and departure date chosen and are per person based on two persons per room. Some departures and/or hotels may be sold out or become unavailable.

Sunflight California Extravaganza Packages.

There's so much to see in California. Choose from three Sunflight's Extravaganza Packages you can buy from your Sunflight representative in California.

Option 1: Two days admission to Disneyland plus 15 free rides. $16 U.S. Adult, $14 U.S. Child.

Option 2: One day admission to Disneyland plus 15 free rides. Entrance to Queen Mary & Jacques Cousteau Museum. Entrance to Movieland Wax Museum. Entrance to Knotts Berry Farm plus 10 rides. Entrance to Movieland Wax Museum. $31 U.S. Adult, $24 U.S. Child.

Option 3: Two days admission to Disneyland plus 15 rides, each day. Entrance to Queen Mary & Jacques Cousteau Museum. Entrance to Movie World. Entrance to Sea World, San Diego. Entrance to Knotts Berry Farm plus 10 rides. Entrance to Movieland Wax Museum. $46 U.S. Adult, $33 U.S. Child.

Your Sunflight California Holiday includes:
- Air transportation by CP Air scheduled jet service
- Accommodation in air-conditioned hotel room with private bathroom or efficiency apartment • In-flight meals
- Sunflight representative service • Beach bag and ticket wallet.

Not Included: Canadian Transportation Tax $8 (Can.) U.S. Transportation Tax $3 (U.S.) Hotel Service charge and taxes (where applicable). California Sales Tax of 8% on car rental cost. All gasoline and optional collision damage waiver. *Minimum rental age 22.* Must be in possession of valid drivers license.

Documentation. For Canadian Citizens: Proof of Citizenship

CHARGEX VISA

SEE YOUR TRAVEL AGENT TODAY!

the prairies

Alberta Highways Off Limits To Minister in Charge

LETHBRIDGE (CP) — The highways are off limits these days to Alberta's new transportation minister.

Henry Kroeger had his driver's licence suspended for 30 days March 14 hours before he was re-elected to the legislature in Chinook constituency. He had accumulated too many speeding tickets and demerit points.

Kroeger won't get his licence back until just after Easter.

"I think it's a good lesson," he said in a telephone interview today. "It's also good for the public to know that not even a cabinet minister can escape the consequences of his actions."

Crime Laid to Easterners.

CALGARY (CP) — Calgary police say the majority of robberies in the city are being committed by unemployed men who recently arrived from Eastern Canada.

Inspector John Lewis added in an interview that most of the attempts are being made by men in their early 20s.

Justice David Prowse said, "it's just amazing the number of cases we've heard during the last two days involving recent arrivals."

Lewis said few robberies are committed by professionals, but rather, by young men who are disenchanted by poor job prospects.

This reason was cited by several persons appearing in Alberta appeal court this week as the factor which led them to crime.

Teacher Positions Cut

WINNIPEG (CP) — A survey indicates at least 229 teaching positions will be lost in the Manitoba public school system next year, says the Manitoba Teachers Society.

But Society president Al Valentine said it is too early to determine how many position cuts will result in lay-offs. Most of the cuts will be made either by attrition or staff transfers.

Valentine said in an interview the figures were compiled from information provided by the society's 60 divisions in late March.

Crackdown on Speeders

EDMONTON (CP) — A crackdown on speeders seems to be having the desired effect, according to Fred Allen, a city police traffic division inspector.

Police set up 24-hour radar traps March 26 following a rash of speed-related accidents.

"On the first two days we tagged 216 drivers and then 335," Inspector Allen said. "Since that time it's gone steadily down..

He said police have handed out 1,990 speeding tickets so far.

New Facility for Olds

OLDS, Alta. (CP) — Construction of new recreational facilities to replace those lost in a $2.5-million fire last November could begin this month, according to Olds town manager Dennis Lenihan.

The new $3-million facility will include two skating and six curling rinks.

Lenihan said the town passed a $1.4-million borrowing bylaw to enable construction to start but is still hopeful the provincial and federal government will help with costs.

Perks for Commissioners

EDMONTON (CP) — Edmonton's four commissioners will each receive a free car and a pay increase of seven per cent if city council approves a proposed remuneration package.

Council's legislative committee recommended that the annual salaries of the chief commissioner be increased to $54,400 from $50,818 and of the other three commissioners to $49,600 from $46,318, retroactive to Jan. 1.

Last year, the commissioners received an increase of 4.9 per cent.

Bankruptcy Threatens Festival

WINNIPEG (CP) — The directors of the Festival du Voyageur have threatened to declare bankruptcy if they don't get $194,000 in government grants by May 1.

They also want a federal-provincial study into the economic impact of the winter carnival, which they estimate at $8 million a year.

During the 10-year history of the event, the City of Winnipeg has contributed $465,000, but the directors say support from the federal and Manitoba governments has been far from adequate.

The two governments are being asked for $97,000 each.

Get the most from your new Food Processor

Eaton's is now taking registrations for in-depth demonstration classes on these new time and work savers April 24 through 27

Classes Conducted by

Mrs. Dorothy Ray

Mrs. Ray will demonstrate the many uses of these machines in the preparation of your meals. You'll be shown how to chop, slice, puree, grate and juice with the many accessories available. She will be preparing 'mini' dishes to demonstrate their outstanding versatility.
Mrs. Ray's favourite will be the Cuisinart, but she will also be using food processors from these makers: Philips; Sunbeam; Canadian General Electric and Charlescraft.

Course sessions are 2 hours duration from 10 a.m. to 12:00, and 2:00 p.m. to 4:00 p.m. April 24th through April 27th and each person attending will receive a Sunset book on food processors.

Registration fee for each 2-hour course

3.00

Registration may be made through Eaton's Account Office, Third Floor

NO PHONE ORDERS, PLEASE

EATON'S

Eaton's presents a Fashion Show with Dinner

See Exciting '79 Fashions and enjoy a tasty meal in Eaton's Victoria Room Fourth Floor

Wednesday, April 25
Thursday, April 26
6:30 p.m.

Enjoy a delicious evening meal and then see a showing of the latest fashions for women, in the delightful surroundings of Eaton's Victoria Room. A pleasing, relaxing, informative evening out. Per person, 7.00

Wednesday's Menu
Chilled Apple Juice — Chef's Salad—Dressing
VEAL CORDON BLEU
Rich Sherried Gravy — Roast Parmesan Potatoes
Buttered Fresh Green Peas
Dinner Roll—Butter — Fruit Jello Cocktail
Coffee or Tea

Thursday's Menu
Chilled Tomato Juice — Chef's Salad—Dressing
EATON'S PEPPER STEAK
Golden Steak Fries — Dinner Roll—Butter
Fresh Broccoli Served with Cheddar Cheese Sauce
Pineapple Delight — Coffee or Tea

Eaton's Victoria Room will close for regular service at 4:00 p.m. on the above dates.

TICKETS FOR THESE SHOWS MAY BE PURCHASED AT EATON'S ACCOUNTS OFFICE, THIRD FLOOR

NO PHONE ORDERS, PLEASE

EATON'S

Your WAREHOUSE FOOD STORES

"Where the Overhead is Low... and You all Save Dough!"

OPEN EVERY NIGHT 'TIL 9, SAT. 'TIL 6
Prices Effective Sun., Mon., Tues.
We Reserve the Right to Limit Quantities.
WHILE STOCK LASTS ONLY
★ 3475 QUADRA Your No. 1 Store
★ 3400 TILLICUM Burnside Plaza
★ 877 GOLDSTREAM in Langford
ALL STORES OPEN SUNDAYS
10 A.M. to 6 P.M.

WINDSOR SALT 1 KG. PKG. 35¢

KLEENEX FACIAL TISSUE Large, 200s, BOX 59¢

DEL MONTE PINE-APPLE In its own juice, 2 14-OZ. TINS 99¢

WEST VEGETABLE OIL 1.5 LITRE 2.19

GLOBE CORNED BEEF 12-OZ. TIN 99¢

LOCAL FRESH LARGE EGGS Doz. Limit 2½ doz. with 20.00 Order or over. 79¢

TULIP LUNCHEON MEAT 12-OZ. OBLONG TIN 99¢

RISE'N'SHINE CRYSTALS ORANGE FLAVOR PKG. OF 4 69¢

HABITANT PICKLED BEETS 15-OZ. JAR 59¢

LAURA SECORD READY-TO-SERVE PUDDINGS 15-OZ. TIN 79¢

FRESH IMPORTED LETTUCE 29¢ PER HEAD

MAXWELL HOUSE COFFEE All purpose grind, LB. 2.49

LOCAL FRESH LONG ENGLISH CUCUMBERS EA. 49¢

NO. 1, POTATOES Netted Gems, 10 LBS. 69¢

LEAN, BONELESS STEWING BEEF Grain fed Grade A LB. 1.59

FRESH GROUND BEEF Regular, 100% beef LB. 1.17

VEAL OR PORK CHOP-ETTES LB. 1.49

Foreign Travel Slumps

OTTAWA (CP) — Latest government travel statistics show a marked decrease in foreign travel during February, compared with the same month the previous year.

Statistics Canada released figures showing an 11.8-percent drop in visits by Canadians to the U.S. and a four-per-cent drop in visits to other foreign countries.

Before The Judge

Bail was denied a 24-year-old Esquimalt man charged Friday in provincial court with armed robbery and breaking and entering.

Richard Dale Smith, 1023 Esquimalt, is charged in the March 25 holdup of the Beckley Grocery Store, 300 Beckley, and a break-in the same day at Turnbull's Drug Store, 900 Esquimalt.

In the grocery store holdup, a man wielding a handgun robbed Annie Chan of $150.

Defence lawyer Robert Salmond elected trial by judge without jury on behalf of Smith, who was remanded until next Thursday by Judge Harold Alder to set a date for his preliminary hearing.

* * *

Three teen-agers who pleaded guilty to possession of a large quantity of stolen groceries were each given suspended sentences, placed on six months' probation and ordered to perform 125 hours of community service work.

Tony Clarke, 17, of 141 Ladysmith, Glenn Klopp, 18, of 906-C Cloverdale, and John Vreden, 17, also of 906-C Cloverdale, pleaded guilty to a joint charge of possession of stolen property. Crown counsel Robert Mulligan entered a stay of proceedings on a charge of breaking and entering.

Mulligan said police were called Nov. 13 to an overnight break-in at 191 Songhees during which $384.80 in groceries was taken.

Police executed a search warrant on the Cloverdale address and found most of the items in a stairway, Mulligan said.

* * *

Because a 20-year-old cooperated with Saanich police and turned himself in Friday, he was given a suspended sentence and 12 months' probation after pleading guilty to possession of $930 worth of stolen stereo equipment and cassette tape recorder.

Wayne Eric Tiffin, 515 Foster, pleaded guilty to a Dec. 14 charge of possession of stolen property.

Mulligan said police executed a search warrant at 3313 Rolston where Tiffin was living Nov. 14, and found stereo equipment and a cassette tape deck reported stolen a month earlier in a break-in at the Cedar Hill Recreation Centre.

Tiffin first said the equipment was his but later told police he bought it for $200.

Tiffin was convicted of the same offence Nov. 9, 1977, in Victoria and was given a six month definite and six month indeterminate term and also had two previous convictions for breaking and entering and one for auto theft.

* * *

A 29-year-old Saanich man was given seven-day concurrent sentences after pleading guilty to impaired driving and refusing a breath test demand made by city police March 31.

James William Sherrin, 3717 Harriet, was also placed on six months' probation.

Court was informed police driving east on Gorge Road East at about 9:30 p.m. saw Sherrin driving in the other direction in an erratic manner, turned around and stopped him. After returning with officers to the city police station, Sherrin did not give samples of his breath as requested.

Mulligan said Sherrin was convicted of impaired driving Feb. 6, 1974, in Waterloo and was given a 30-day jail sentence on that occasion.

* * *

Fined $400 for impaired driving was Leslie Arthur Chapman, 22, of 528 Lampson.

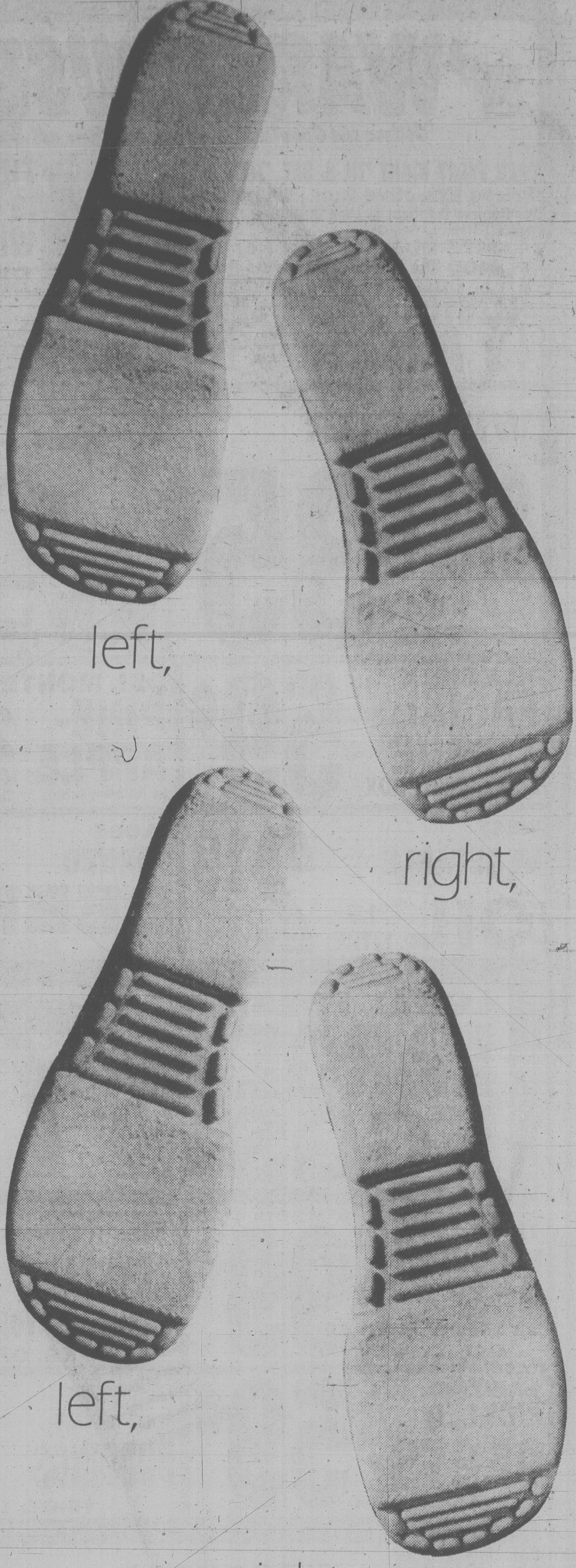

left,

right,

left,

right, into "Levi's for feet."

March a comfortable mile in Levi's "Mover" for men . . . paced for action. The "Mover" gives you good looks with good quality suede uppers and smart leather detailing. Plain toe, eyelet tie style in brown only. Sizes 7½-11.

30.00

Men's Shoes, Main Floor.

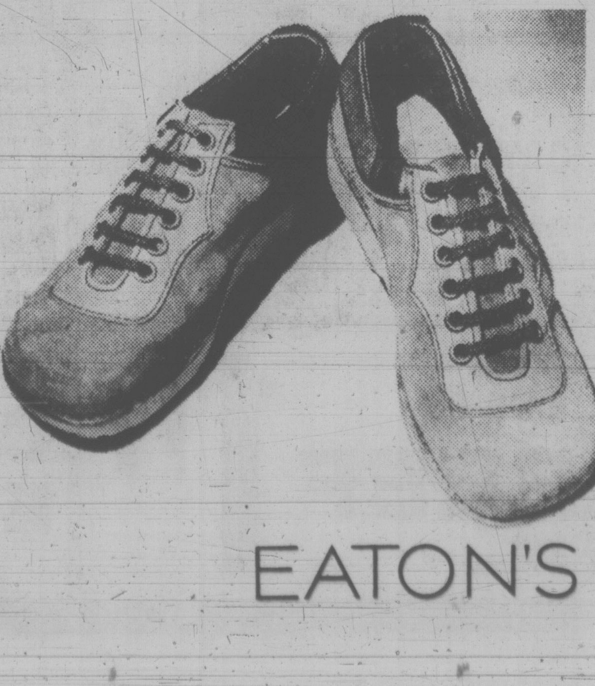

EATON'S

Here's a beauty offer you encounter only once in a blue moon. . . The kit of your choice

. . .the Skin Life Galaxy Collection from Helena Rubenstein

Encounter an offer of the beautiful kind: For a limited period only, Eaton's is offering the Skin Life Galaxy Collection with any **10.00** Skin Life Purchase. Beautifying skin care products and perfume — to make you feel like you're from another world! **The Galaxy Collection** includes:

★ Skin Life Foundation (Warm Beige) 15 ml.
★ Skin Life Emulsion 15 ml.
★ Skin Life Clarifying Mineral Mask 30 ml.
★ Blazer Perfume Spray, 7 g

Or Choose the Skin Life A.M. Kit, containing

Sample Size
★ Emulsion
★ Hand Cream
★ Make-up (Warm Bisque)
★ Blushing Cream (Cinnamon)
★ Mascara

Cosmetics, Main Floor

Helena Rubenstein Special Beauty Consultant, Fay Yamamoto will be in our cosmetic department April 9th-12th with our own cosmetician, Rita Gadbout. They will be happy to assist you with your selection of make-up to compliment your spring wardrobe.

Promotion continues to April 21st.

EATON'S

BUYLINE 388-4373 Store Hours Monday, Tuesday, Saturday 9:30 a.m. to 5:30 p.m. Wednesday, Thursday, Friday 9:30 a.m. to 9:00 p.m.

Tonight: Rain
Sunday: Partial Clearing

Victoria Times

WEEKEND EDITION

95th YEAR, No. 252 ★ ★ ★ VICTORIA, BRITISH COLUMBIA, SATURDAY, APRIL 7, 1979 15 CENTS DAILY, 30 CENTS SATURDAY

Baseball-Bat Thugs

City police are looking for five thugs who clubbed a man and robbed him of $65 in an apartment on Kings Road early today.

A spokesman said Allan Douglas McColl, 19, was just entering the apartment block at 970 Kings about 1:30 a.m. when he was attacked from behind by a man carrying a baseball bat.

As McColl turned, the man swung the club and hit him on the cheek-bone. He tried to fend off the blow and the man hit him twice more on the head.

Four other persons joined in the attack but McColl broke free, ran for the elevator and made it to his suite on the third floor.

Police said he'd no sooner entered when the five arrived at the door, kicked it in and beat him up again.

They pulled out the telephone, knocked over a table and fled with McColl's wallet containing $65.

Police took him to Victoria General Hospital where he was treated and later released.

Police said McColl was unable to describe his attackers.

Air Fares Jump 5%

OTTAWA (CP) — Domestic air fares in Canada will rise by an average of five per cent starting immediately under a decision made Friday by the Canadian transport commission.

After two weeks of hearings the commission approved an application by Air Canada, CP Air and the five regional airlines which sought increased fares due to rising costs of fuel and other expenses.

Safety Study Ordered For CANDU

By VICTOR MACKIE
Times Ottawa Bureau

OTTAWA — An immediate review of CANDU reactor designs of the pressurized heavy water type, currently operating and under construction in Canada, has been ordered by the Atomic Energy Control Board.

AECB announced that it has now received from its United States counterpart, the Nuclear Reactor Commission, sufficient information of a preliminary nature on the sequence of events leading to the March 28 accident at the nuclear reactor at Harrisburg, Pennsylvania.

The board accordingly Friday requested all appropriate licenses including provincial utilities, to conduct a design review on the basis of the Harrisburg events as they are now known. They must submit their findings to the board within seven days for study by the AECB staff.

(Federal investigators in the U.S. now say that the operators of the Harrisburg facility may lose their A-plant licence because of violations of safety precautions there. Story on page 3.)

Energy Minister Alastair Gillespie gave his unqualified support Friday to the review program.

"It is important that a prompt and detailed analysis of the unfortunate incident at the Three Mile Island plant at Harrisburg be made in the context of the Canadian nuclear power program," he said.

Bob Blackburn, secretary of the AECB said Friday "There are no absolute guarantees that a similar type of accident cannot happen with a CANDU reactor."

Meantime Stuart Leggatt of New Westminster, British Columbia, a New Democratic Party MP in the last Parliament, has called for an immediate embargo on plans for construction of two nuclear plants along the Skagit River in northern Washington state.

He sent letters April 5 to President Jimmy Carter and to Washington Governor Dixy Lee Ray asking that the plans be scrapped.

"It is important to note that up to this point the province of British Columbia has yet to opt for the nuclear alternative," he said. "With the building of a nuclear facility so close to our common border, the effect of any decision by either the British Columbia provincial government for the federal government regarding the health and environment of the people of our province will be diminished."

In Montreal a Hydro Quebec spokesman said steam generators in several Candu nuclear power plants now under construction are defective and could leak radictive heavy water unless costly repairs are made.

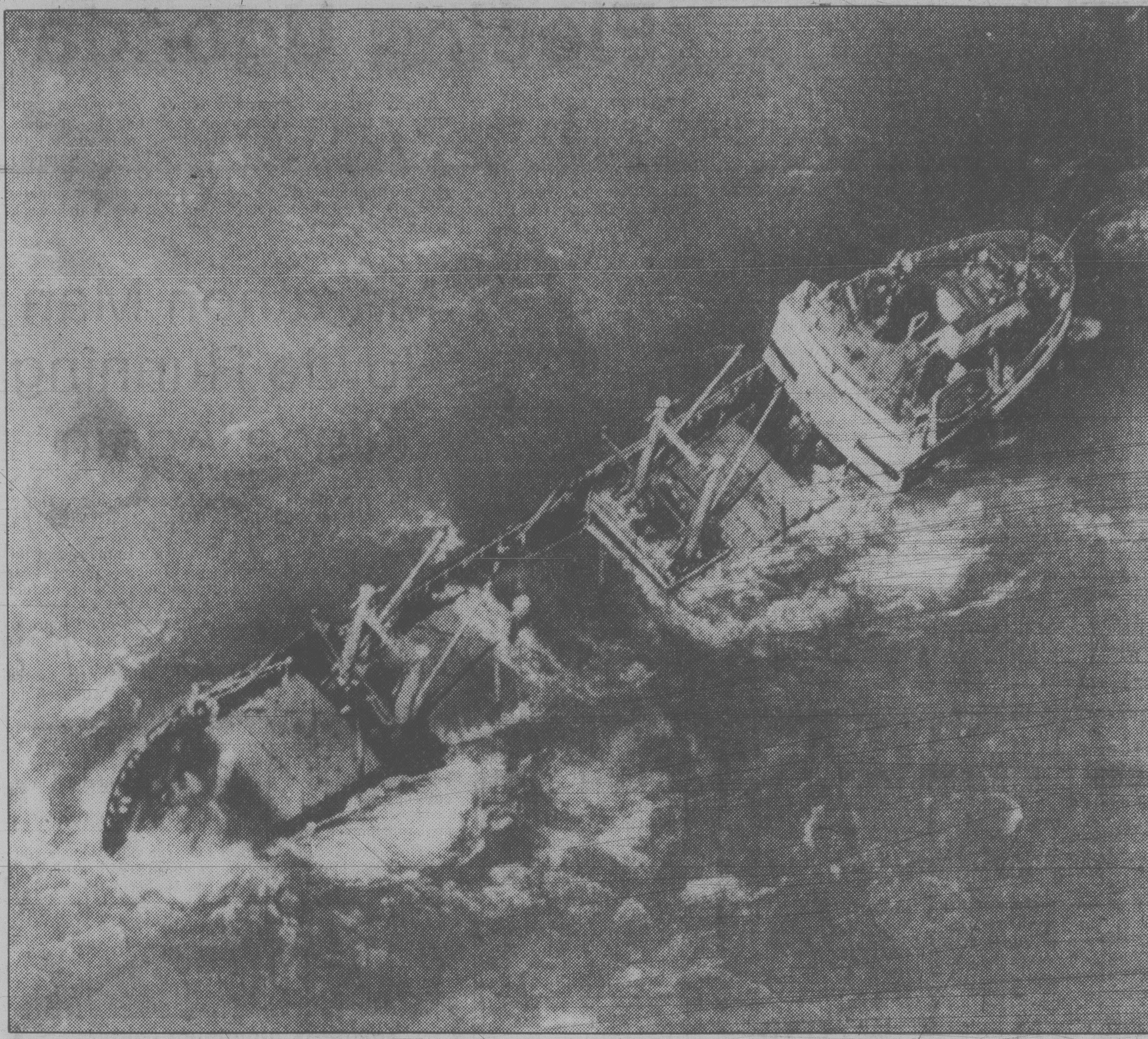

AWASH in Lake Erie and under tow today is the crippled Canadian freighter Labradoc. All 21 crewmen were airlifted to safety in a dramatic helicopter rescue after the ship faltered during a major, death-dealing storm which lashed Ontario Friday.

★

200 Arrests At Trident Launching

GROTON, Conn. (AP) — Police arrested more than 200 anti-nuclear demonstrators who tried to block the entrance of a Groton shipyard today to protest the christening of the USS Ohio, the first nuclear submarine armed with long-range Trident missles.

Rosalynn Carter, wife of President Carter, was among the guests on hand at the ceremony for the $1.2-billion submarine.

An estimated 3,000 protesters, bundled in winter clothing and carrying banners denouncing nuclear power, massed outside the fences of the Electric Boat Division of General Dynamics Corp. Demonstrators had said they would try to get arrested to dramatize opposition to the huge water-borne missile base.

Police cut chains connecting some of the protesters. Those arrested were taken by bus to the local police station. By mid-day, 30 had been charged with disorderly conduct and released.

The Ohio is the first of four planned Trident-carrying submarines to be completed. Normally today's ceremony would be a launching, but the ship was lowered into the water earlier in the week because of its cumbersome, 170-metre length.

The ship, with its 6,400-kilometre-range (4,000-mile) missiles, has been described by backers as the best protection the United States has against attack, and by critics as a weapon that could provoke nuclear war. It will easily outclass the newest fleet of U.S. ballistic missile submarines, which carry missiles with a range of 4,000 kilometres (2,500 miles).

Meet The Stars

Bettors Back De Niro, Ingrid

The Las Vegas oddsmakers have picked Robert De Niro and Ingrid Bergman as the likely winners of the two major Oscars at Monday's Academy Awards ceremonies — and for best movie they call it a tie between *The Deerhunter* and *Heaven Can Wait*.

The odds reflect the bets made so far at the Nevada casinos and are not always the best guide to selecting a winner.

The annual *Times-VI90* Visit the Stars contest is nearing a conclusion with the deadline for entries 4 p.m. Monday, three hours before the Academy Awards show will be telecast.

Local post office officials say midnight Friday was the last chance to mail entries to be certain of delivery before deadline so any further entries should be delivered by hand to CJVI radio station at 817 Fort before 4 p.m. Monday.

Those who enter the contest and, correctly forecast the Oscar winners for best actor, actress and movie will have a chance to win a trip for two to Hollywood or one of five major runner-up prizes. Full details are in the advertisement on page 32.

The drawing will take place at a special matinee at the Towne Cinema starting at 2 p.m. Wednesday.

Tickets for the matinee are being distributed to some early bird contestants.

Those who receive tickets in the mail will see a George C. Scott comedy *Movie, Movie* and will watch the drawing for the grand prize and the five runner-up awards of a night on the town for two, including dinner at The Empress and a movie.

In addition, five door prizes of a double pass to the Towne Cinema will be awarded at the Wednesday matinee.

See BETTORS page 2

ON THE INSIDE

Amin Still Defiant
Libyans were reported fleeing from Kampala today while the Uganda capital's radio station broadcast Amin's defiant statement that he "will never run away from his capital." Page 2.

The Accidental Express
Seventeen persons who completed the first London-to-Hong Kong rail trip in 30 years arrived today after a 40-day journey. Three fellow travellers never made it owing to a series of mishaps. Page 3.

Housing Plan for Grouse Nest
Grouse Nest estate in East Sooke has new owners who are planning high-class cluster housing, a small marina and expansion of the plush lodge. Page 15.

Grace Tackles Jobless
First there was PAB, then PREP and now it's GMP — the Grace McCarthy Project, that is, her own employment program to get people off welfare. Page 17.

Get Tough, Says Barrett
Canada should get tough in world trade bargaining and start by joining the OPEC oil cartel, says British Columbia NDP leader David Barrett. This and other B.C. election stories on page 30.

Not a Man's Castle
Former solicitor-general Warren Allmand still isn't convinced a man's home is legally his castle in this country. Page 32.

Death for School Boards?
Wiping out school boards as suggested by Municipal Affairs Minister Bill Vander Zalm is in keeping with Socred aims, says Greater Victoria School District chairman Carol Pickup. Page 33.

INDEX

Births	49	Family	35-38
Capital Scene	34	Finance	6, 7
Chess	43	Gardening	39
Church	46, 47	Prairie News	67
Classified	49-66	Sports	20-25
Comics	42	Theatre	27-29
Deaths	66	Travel	10-13

Former Iran Premier Executed for 'Treason'

Times News Services

TEHRAN — Abbas Hoveida, premier under Shah Mohammad Reza Pahlavi for 13 years, was executed in Tehran today, the official Voice of the Islamic Republic radio announced.

The broadcast, quoting an official of the revolutionary government, said an Islamic court in Tehran found the 57-year-old Hoveida guilty of all charges of being "a corrupt element on earth, responsible for spreading corruption and treason to Iran."

He had been charged with spying for the United States, Zionism, smuggling heroin, allowing exploitation of Iran's natural resources and other crimes for which the prosecutor had asked the death sentence.

Hoveida is the highest-ranking official of the old government executed since the shah was toppled.

He was one of seven people executed at dawn today.

Revolutionary militiamen, meanwhile, rounded up a host of new suspects, including a sister of the exiled monarch.

An official of Tehran's Qasr prison confirmed a report in the newspaper Ettelaat that Princess Fatemeh Pahlavi, 49, was arrested and put under heavy security at the prison. But he would provide no details.

There was no word of the charges against the princess.

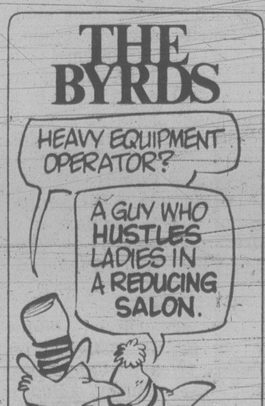

Love Him or Hate Him, PM in Town

By MARK HUME
Times Staff

The prime minister of Canada strolled through the streets of Victoria Friday surrounded by a movable mob that couldn't make up its mind whether it loved or hated him.

"Throw him in the harbor," shouted one man as Pierre Elliot Trudeau stepped out of his car in front of The Empress and blinked in the bright sun.

"Oh, wow," said a young woman. "There he is."

It took about two seconds for the crowd to start gathering. At first it was mostly reporters, but more than 100 people had joined within a block, as he walked towards Centennial Square, and there were 250 a block after that.

The man who wanted to see the prime minister dumped in the ocean followed along, and so did the young woman. She walked on her toes so she could get a better look at him through the crowd.

As Trudeau went up Government he stopped now and again to exchange a few words, shake a few hands and hopefully win a few votes for local Liberal candidate Robert Monaghan.

There were security guards, cameramen backing up fast and not looking where they were going, and hordes of people who didn't want to get left behind.

The parade surged up the street, blocking traffic and bringing office workers to their windows to look, wave and knock on the glass.

"Let's get out of here before we get mangled," said one old woman to her friend as they saw the mob approaching.

They got.

But another couple

See CROWD page 14

More Pictures On Page 15

Trudeau strolls amid crowd on Government Street